

1990

A Moment's Notice

Daphne Anderson Deeds
Sheldon Gallery

Follow this and additional works at: <http://digitalcommons.unl.edu/sheldonpubs>



Part of the [Art and Design Commons](#)

Anderson Deeds, Daphne, "A Moment's Notice" (1990). *Sheldon Museum of Art Catalogues and Publications*. 4.
<http://digitalcommons.unl.edu/sheldonpubs/4>

This Article is brought to you for free and open access by the Sheldon Museum of Art at DigitalCommons@University of Nebraska - Lincoln. It has been accepted for inclusion in Sheldon Museum of Art Catalogues and Publications by an authorized administrator of DigitalCommons@University of Nebraska - Lincoln.

A MOMENT'S NOTICE



Alfred Maurer, *Still Life with Paintbrushes*, c. 1928, oil on panel, 30 × 19⁷/₈ inches.

**STILL LIVES FROM
THE SHELDON MEMORIAL ART GALLERY**

Mark Adams
 1925-
 Kerchief
 1979, aquatint on paper
 13 $\frac{5}{8}$ " \times 16 $\frac{7}{8}$ "
 1985.U-3760
 UNL-James E.M. &
 Helen Thomson
 Collection



David Gilhooly
 1943-
 Frog Banana-Split
 Shaped Sundae
 1983, ceramic in
 commercial glass dish
 7" \times 8 $\frac{1}{2}$ " \times 3 $\frac{3}{4}$ "
 1984.H-2725
 UNL-F.M. Hall
 Collection

David Anderson
 1946-
 Flower Sculpture
 1987, painted bronze
 35 $\frac{1}{2}$ " \times 5 $\frac{1}{8}$ " \times 5 $\frac{1}{8}$ "
 1987.H-2861
 UNL-F.M. Hall
 Collection

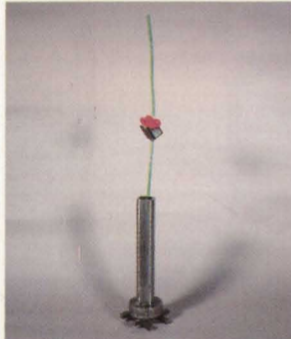

Ralph Goings
 1928-
 Pie Case
 1975, oil on canvas
 24" \times 34 $\frac{1}{8}$ "
 1975.N-340
 NAA-Nelle Cochrane
 Woods Memorial
 Collection

Milton Avery
 1893-1965
 Fancy Chair
 1959, oil on canvasboard
 24" \times 18"
 1973.U-3285
 UNL-Gift of Olga N.
 Sheldon



Marsden Hartley
 1877-1943
 Hunter's Corner
 1941-42, oil on masonite
 8 $\frac{3}{4}$ " \times 30"
 1971.U-819
 UNL-Bequest of Bertha
 Schaefer

Marvin Cone
 1891-1965
 Shadowed Door
 n.d., oil on canvas
 28" \times 14"
 1972.N-287
 NAA-Nelle Cochrane
 Woods Memorial
 Collection

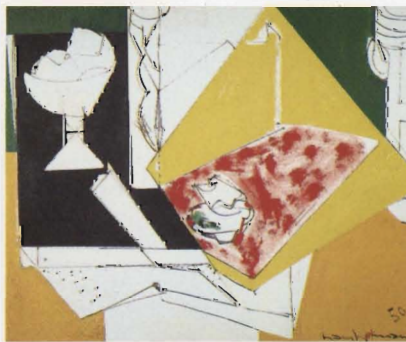

Hans Hofmann
 1880-1966
 Fruit Bowl
 1950, oil on canvas
 29 $\frac{7}{8}$ " \times 38"
 1951.N-72
 NAA-Acquisitions
 Committee Purchase

John F. Francis
 1808-1886
 Still Life
 1850, oil on canva
 20 $\frac{1}{4}$ " \times 24"
 1959.N-123
 NAA-Nelle Cochran
 Woods Memorial
 Collection



Dwight Kirsch
 1899-1981
 Aries
 1936, egg tempera and
 gesso on masonite
 32 $\frac{3}{16}$ " \times 24"
 1937.N-42
 NAA-Acquisitions
 Committee Purchase



ACKNOWLEDGMENTS

A Moment's Notice: Still Lifes From the Sheldon Memorial Art Gallery was selected and organized by Daphne Anderson Deeds, Curator/Assistant Director of the Sheldon Gallery. Ms. Deeds was assisted by fellow staff members, Karen Janovy, Education Coordinator; Janice Roberts, Community Programs Coordinator; Kay Williams, Secretary to the Curator/Assistant Director; and Gregg Lanik, Assistant Preparator for the Statewide Traveling Exhibitions Program. Student intern Susan Robinson provided additional valuable assistance.

A Moment's Notice is the Sheldon Gallery's third annual statewide traveling exhibition. The 1989-90 statewide traveling exhibition program has been sponsored by the Statewide Council of the Nebraska Art Association. Additional support has been provided by the Cooper Foundation, the Seacrest Foundation, the Nebraska Arts Council, the Theodore G. Baldwin Foundation, and the University of Nebraska-Lincoln Extension and Service Council.

These generous organizations have collaborated with the Sheldon Memorial Art Gallery at the University of Nebraska-Lincoln to make the museum's exceptional collection of American art available to all the citizens of Nebraska. *A Moment's Notice* will circulate to ten Nebraska communities from September 1989 to June 1990.



We invite your participation in support of the Sheldon Gallery's programs through membership in the Nebraska Art Association. For more information, contact the Nebraska Art Association, c/o Sheldon Memorial Art Gallery, UN-L, Lincoln, Nebraska 68588-0300, (402) 472-2540.

Walt Kuhn
 1877-1949
 Apples on Blue Cloth
 Study for
 1943, watercolor on
 paper
 13³/₈" × 19¹/₂"
 1982.U-3110
 UNL-Howard S. Wilson
 Memorial Collection



Charles Rain
 1911-1985
 Architectural Still Life
 1978, oil on panel
 17" × 18"
 1985.U-3808
 UNL-Bequest of Charles
 Rain

John LaFarge
 1834-1910
 Sketch of Wild Duck
 (Game Birds: Study of
 Wild Duck)
 1860, oil on panel
 18¹/₄" × 14"
 1963.U-431
 UNL-Gift of the Lincoln
 Alumni Chapter, Delta
 Delta Delta Sorority

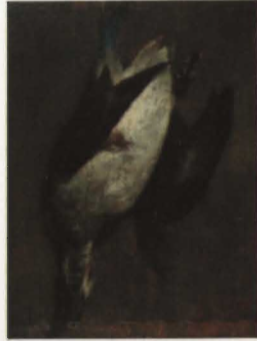

Paul Sarkisian
 1928-
 Untitled
 1975, acrylic and
 graphite on paper
 28" × 36"
 1979.N-595
 NAA-Acquisitions
 Committee Purchase

James Lechay
 1907-
 Still Life
 n.d., lithograph, three
 colors
 14¹/₄" × 22³/₄"
 1970.H-1492
 UNL-F.M. Hall
 Collection



Katherine Schmidt
 1898-1978
 New Shoes
 1939, oil on canvas
 14" × 28"
 1942.H-221
 UNL-F.M. Hall
 Collection

Alfred Maurer
 1868-1932
 Still Life With
 Paintbrushes
 1928, oil on panel
 30" × 19⁷/₈"
 1971.U-813
 UNL-Bequest of Bertha
 Schaefer



Wayne Thiebaud
 1920-
 Cupcake
 1961, oil on canvas
 7" × 9"
 1982.U-3387
 UNL-Gift of Olga N.
 Sheldon

Claes Oldenburg
 1929-
 Soft Drum Set
 1969, silkscreen on
 canvas, wood, cord and
 acrylic
 12¹/₂" × 18" × 21"
 1985.U-3743
 UNL-Gift of Olga N.
 Sheldon



John Wilde
 1919-
 Nightshade
 1956, oil on canvas
 16" × 20"
 1957.N-95
 NAA-Gift of Mr. & Mrs.
 Frank H. Woods in
 memory of Mrs. Minnie
 Latta Ladd



SHELDON MEMORIAL ART GALLERY
UNIVERSITY OF NEBRASKA-LINCOLN 68588