University of Nebraska - Lincoln
DigitalCommons@University of Nebraska - Lincoln

Randall Snyder Compositions | Music, School of

1-1-1995

Aquella Cativa

Randall Snyder
University of Nebraska - Lincoln, rsnyder1@unl.edu

Follow this and additional works at: http://digitalcommons.unl.edu/musicsnyder

Part of the Music Commons

Snyder, Randall, "Aquella Cativa" (1995). *Randall Snyder Compositions*. Paper 7.
http://digitalcommons.unl.edu/musicsnyder/7

This Article is brought to you for free and open access by the Music, School of at DigitalCommons@University of Nebraska - Lincoln. It has been accepted for inclusion in Randall Snyder Compositions by an authorized administrator of DigitalCommons@University of Nebraska - Lincoln.

for
John Bailey

Aquella Cativa

poem: Luis Vaz de Camões(1524-1580)

Randall Snyder
(1995)

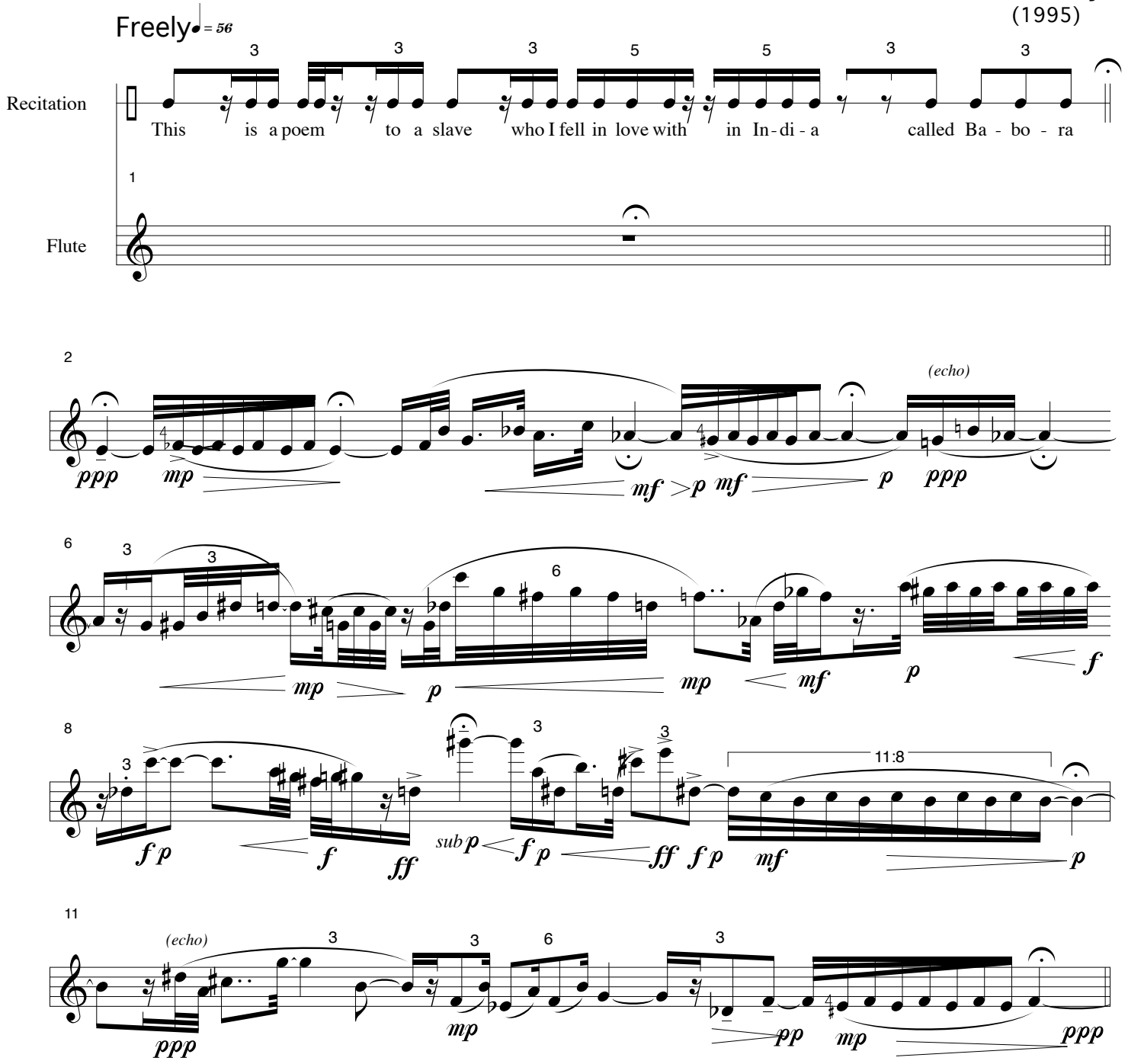

©Randall Snyder 1995

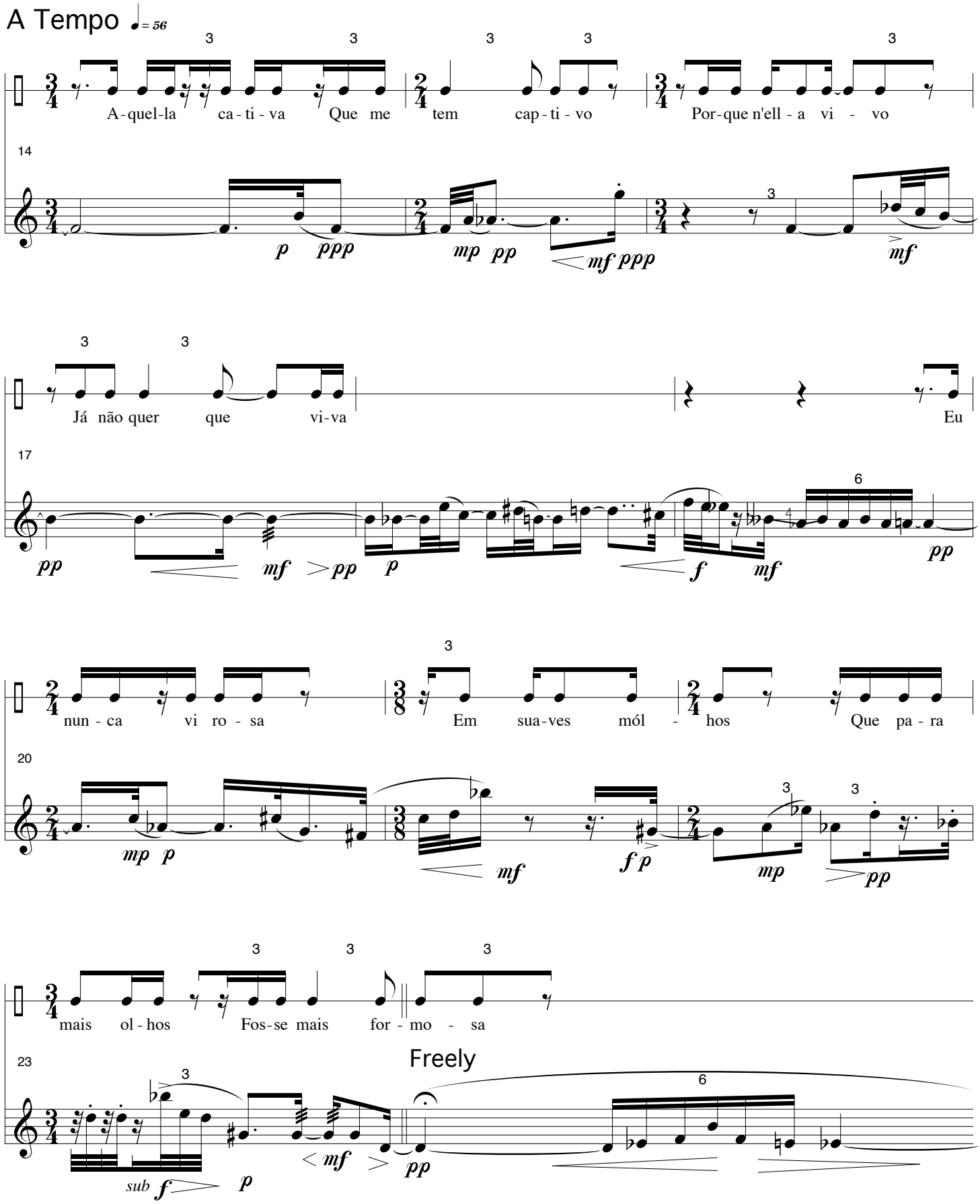
A Tempo ♩= 56
A-quel-la ca-ti-va Que me tem cap-ti-vo Por-que n'ell-a vi - vo
14
Já não quer que vi-va Eu
17
nun-ca vi ro-sa Em sua-ves móL - hos Que pa-ra
20
mais ol-hos Fos-se mais for-mo-sa
23
Freely

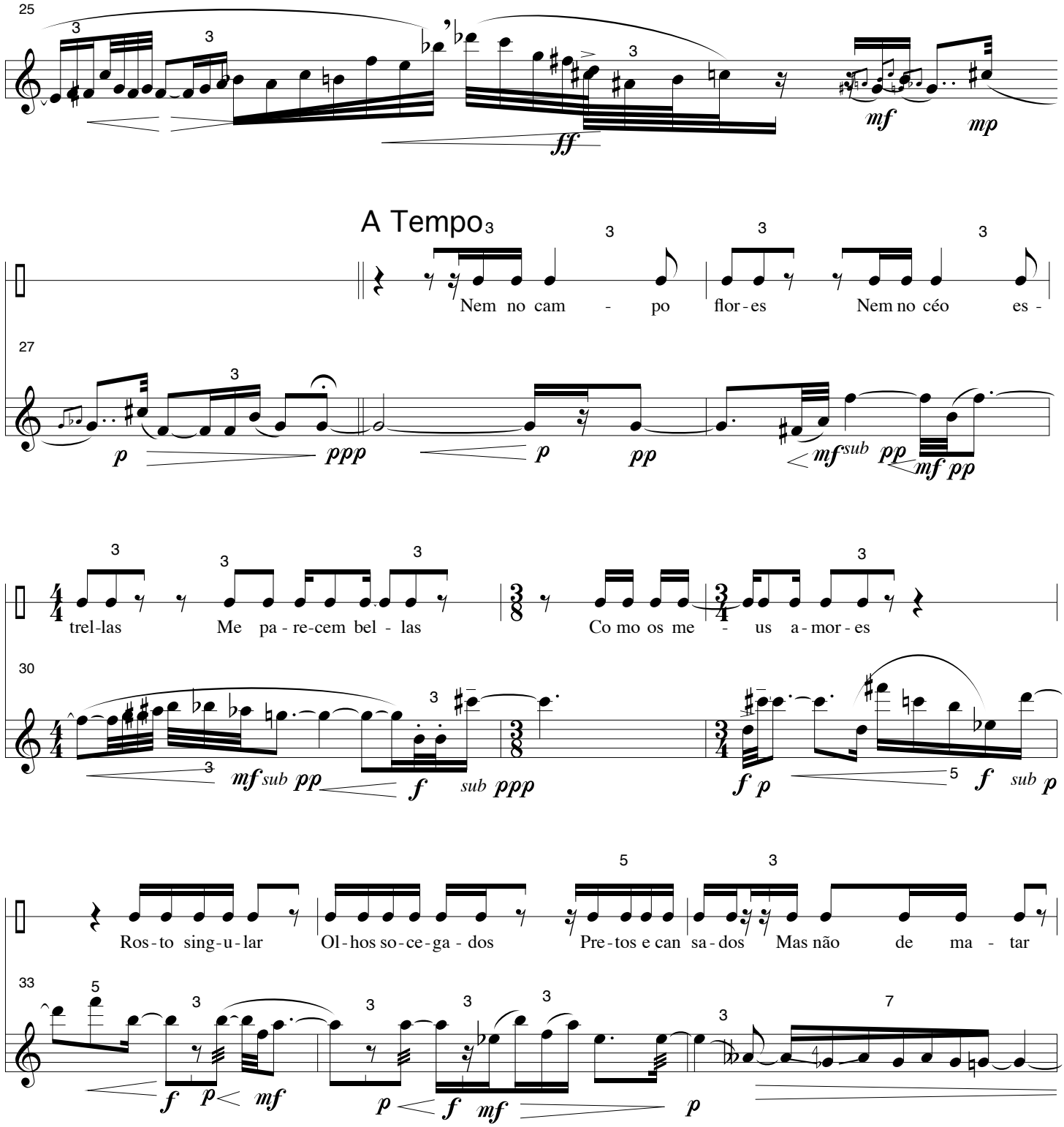
25
A Tempo
Nem no cam - po flor - es Nem no céo es -
27
trel-las Me pa - re-cem bel - las Co mo os me - us a-mor - es
30
Ros - to sing - u - lar Ol - hos so - ce - ga - dos Pre - tos e can sa - dos Mas não de ma - tar
33

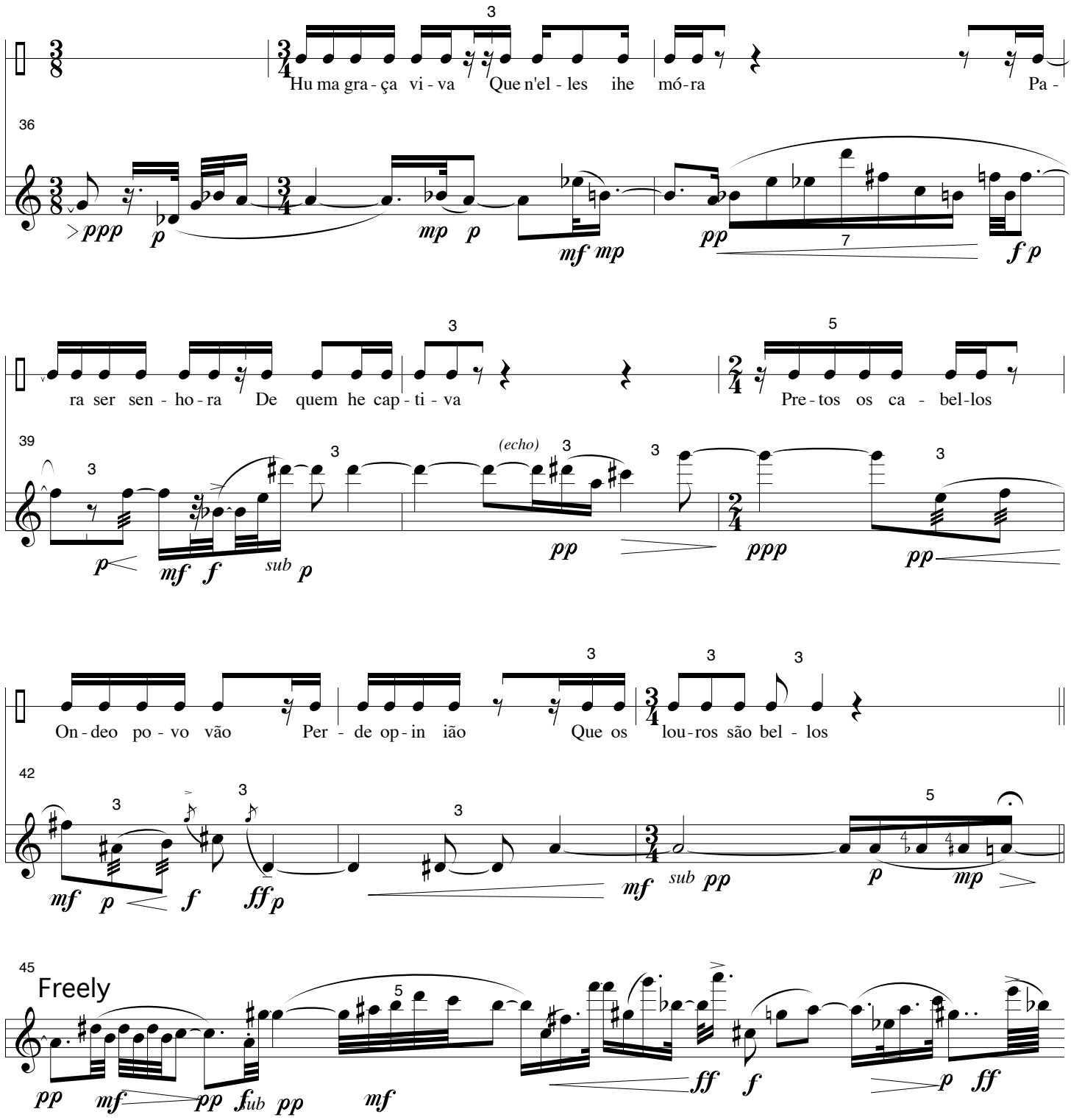
Hu ma gra - ça vi - va Que n'el - les ihe mó - ra Pa -
ra ser sen - ho - ra De quem he cap - ti - va Pre - tos os ca - bel - los
On - deo po - vo vão Per - de op - in ião Que os lou - ros são bel - los

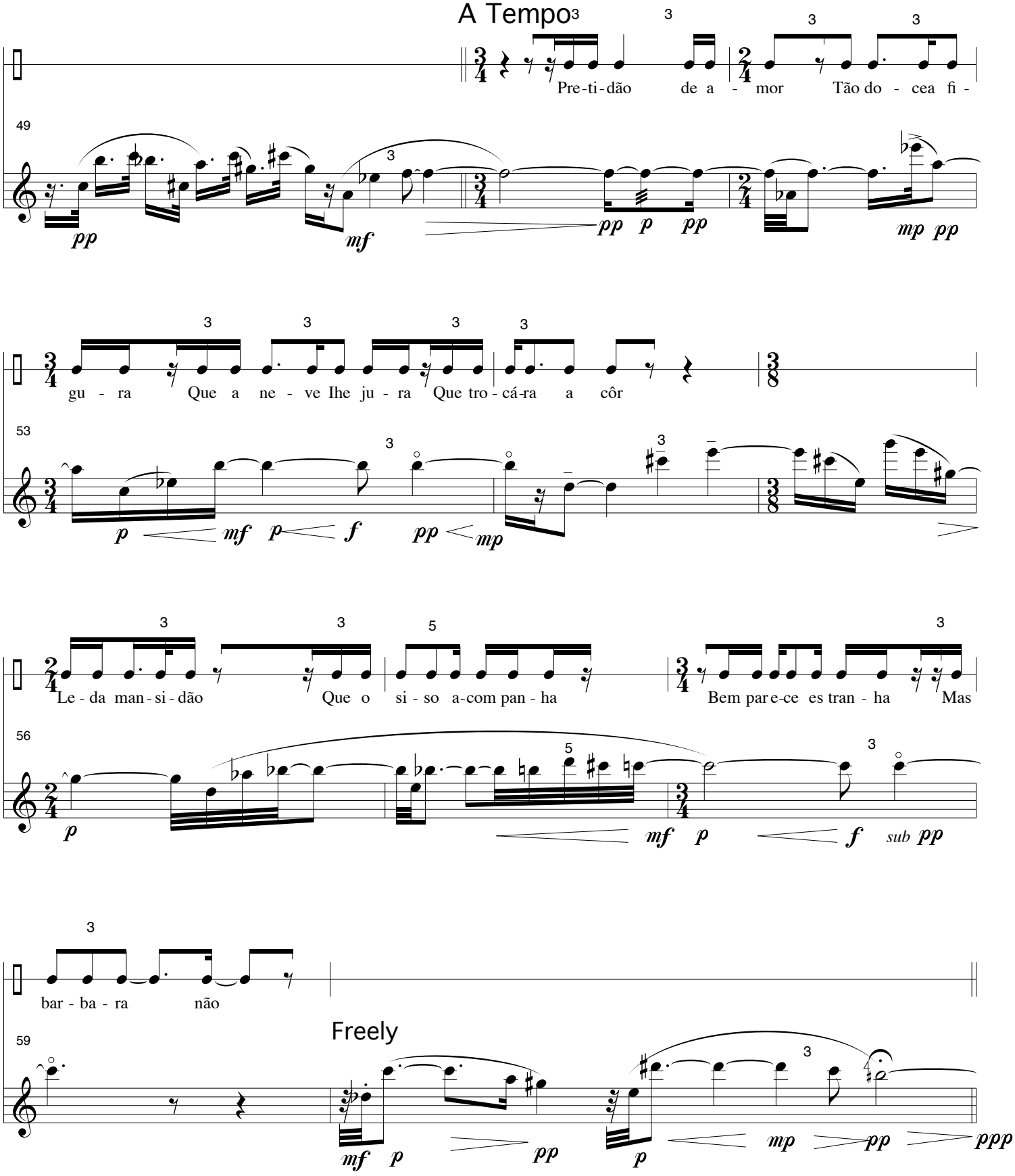
A Tempo
Pre-ti-dão de a - mor Tão do - cea fi -
gu - ra Que a ne - ve Ihe ju - ra Que tro - cá-ra a côr
Le - da man - si - dão Que o si - so a-com pan - ha Bem par e-ce es tran - ha Mas
bar - ba - ra não
Freely

A Tempo

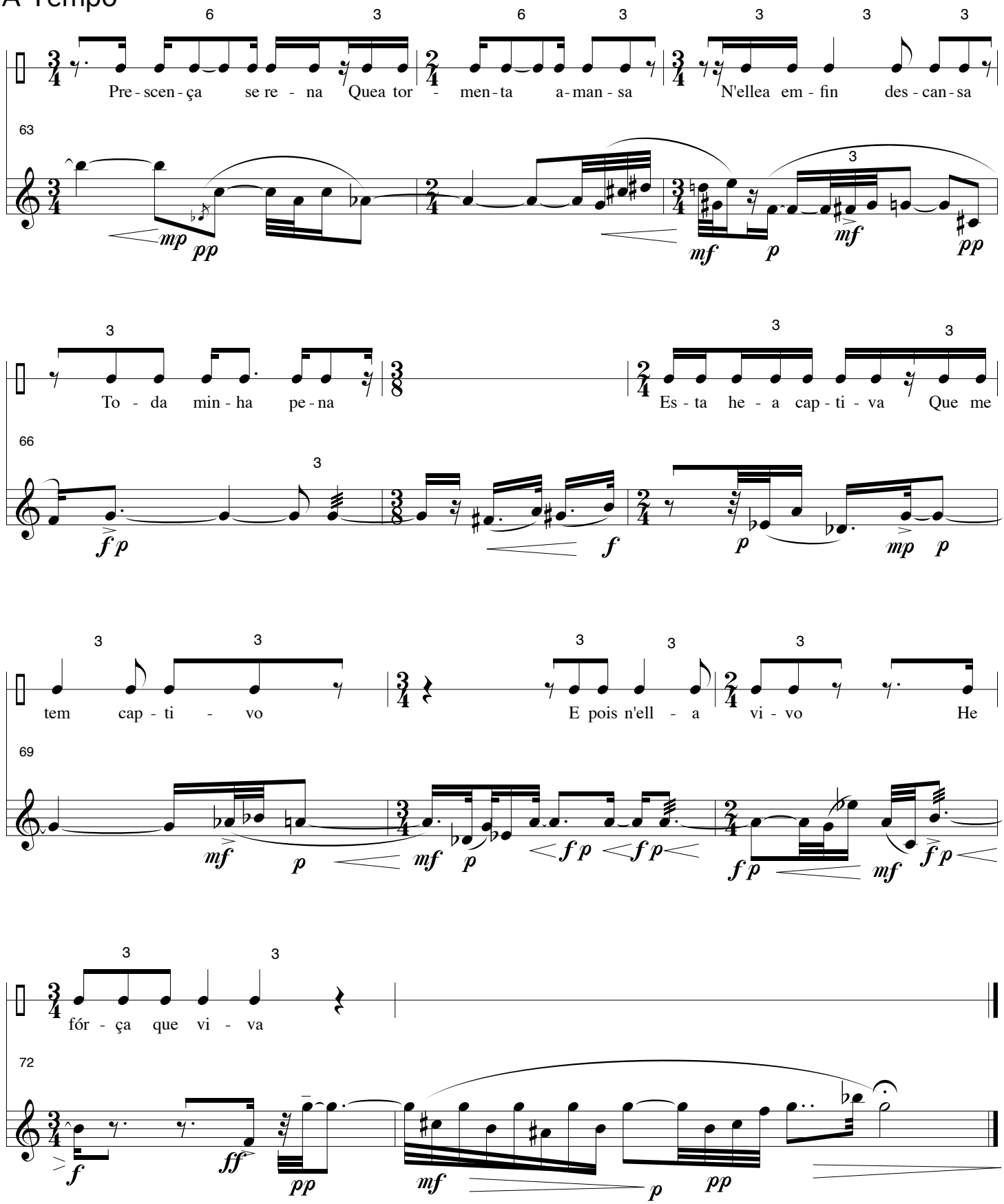
Pre - scen - ça se re - na Quea tor - men - ta a - man - sa
N'ellea em - fin des - can - sa
To - da min - ha pe - na
Es - ta he - a cap - ti - va Que me
tem cap - ti - vo
E pois n'ell - a vi - vo He
fór - ça que vi - va
63
66
69
72