University of Nebraska - Lincoln
DigitalCommons@University of Nebraska - Lincoln

Randall Snyder Compositions | Music, School of

1-1-2006

Dances of Siva

Randall Snyder
University of Nebraska - Lincoln, rsnyder1@unl.edu

Follow this and additional works at: http://digitalcommons.unl.edu/musicsnyder

Part of the Music Commons

Snyder, Randall, "Dances of Siva" (2006). *Randall Snyder Compositions.* Paper 21.
http://digitalcommons.unl.edu/musicsnyder/21

This Article is brought to you for free and open access by the Music, School of at DigitalCommons@University of Nebraska - Lincoln. It has been accepted for inclusion in Randall Snyder Compositions by an authorized administrator of DigitalCommons@University of Nebraska - Lincoln.

for
George Ritchie

Dances of Siva

prolog: Cambrian Explosion

Randall Snyder
1989 revised 2006

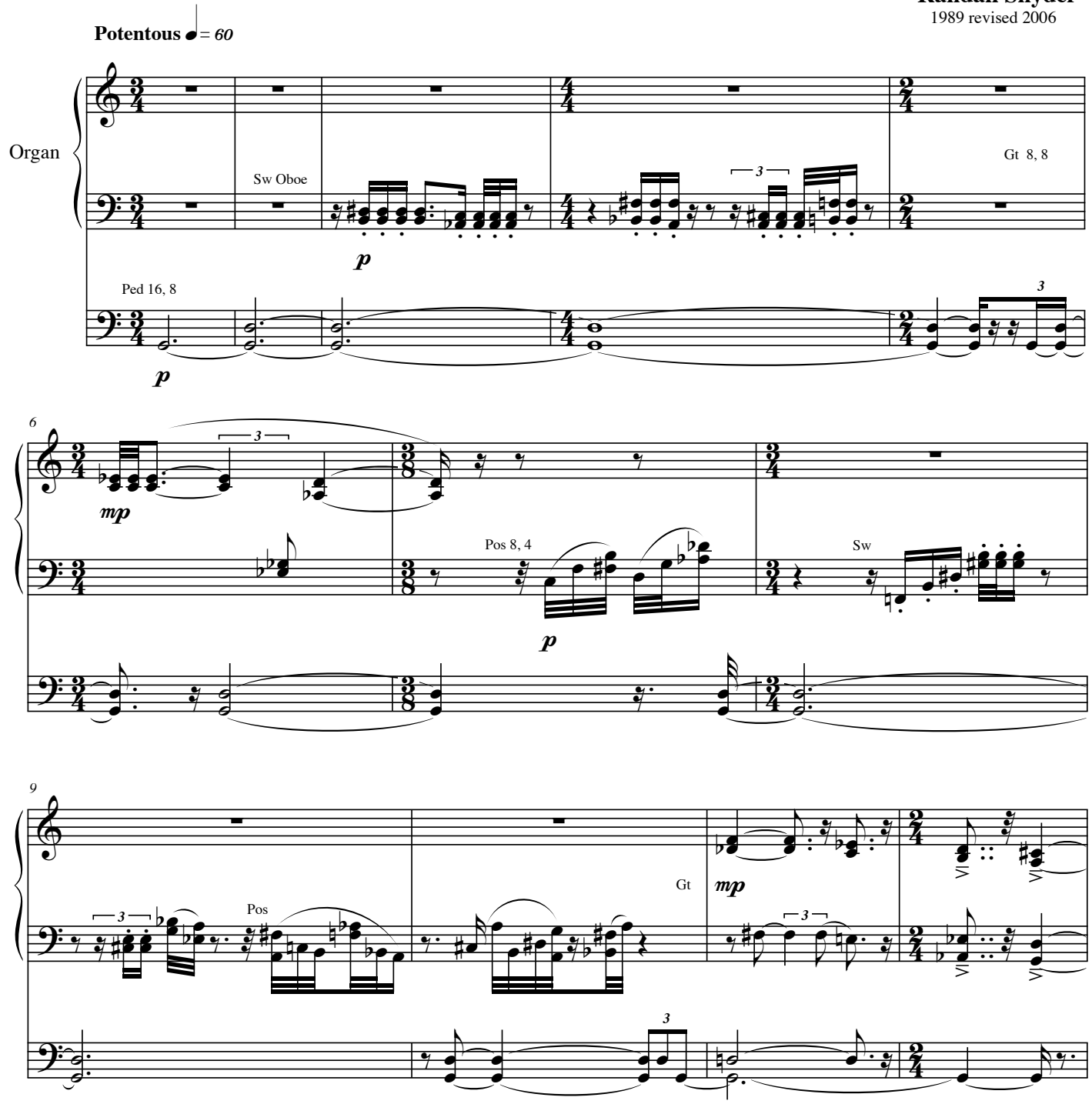

© 2006 Musik Fabrik

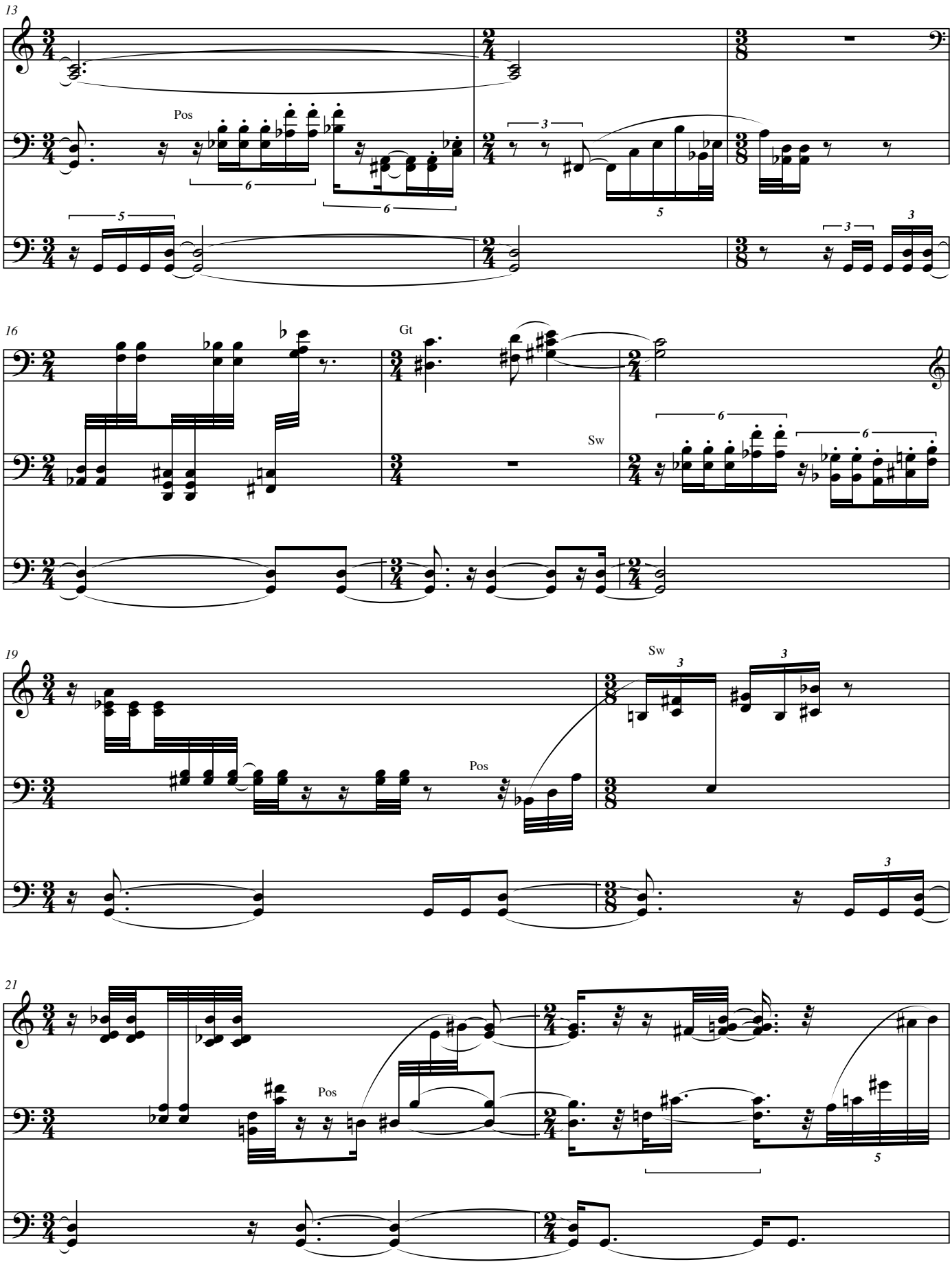
13
Pos
16
Gt
Sw
19
Sw
Pos
21
Pos

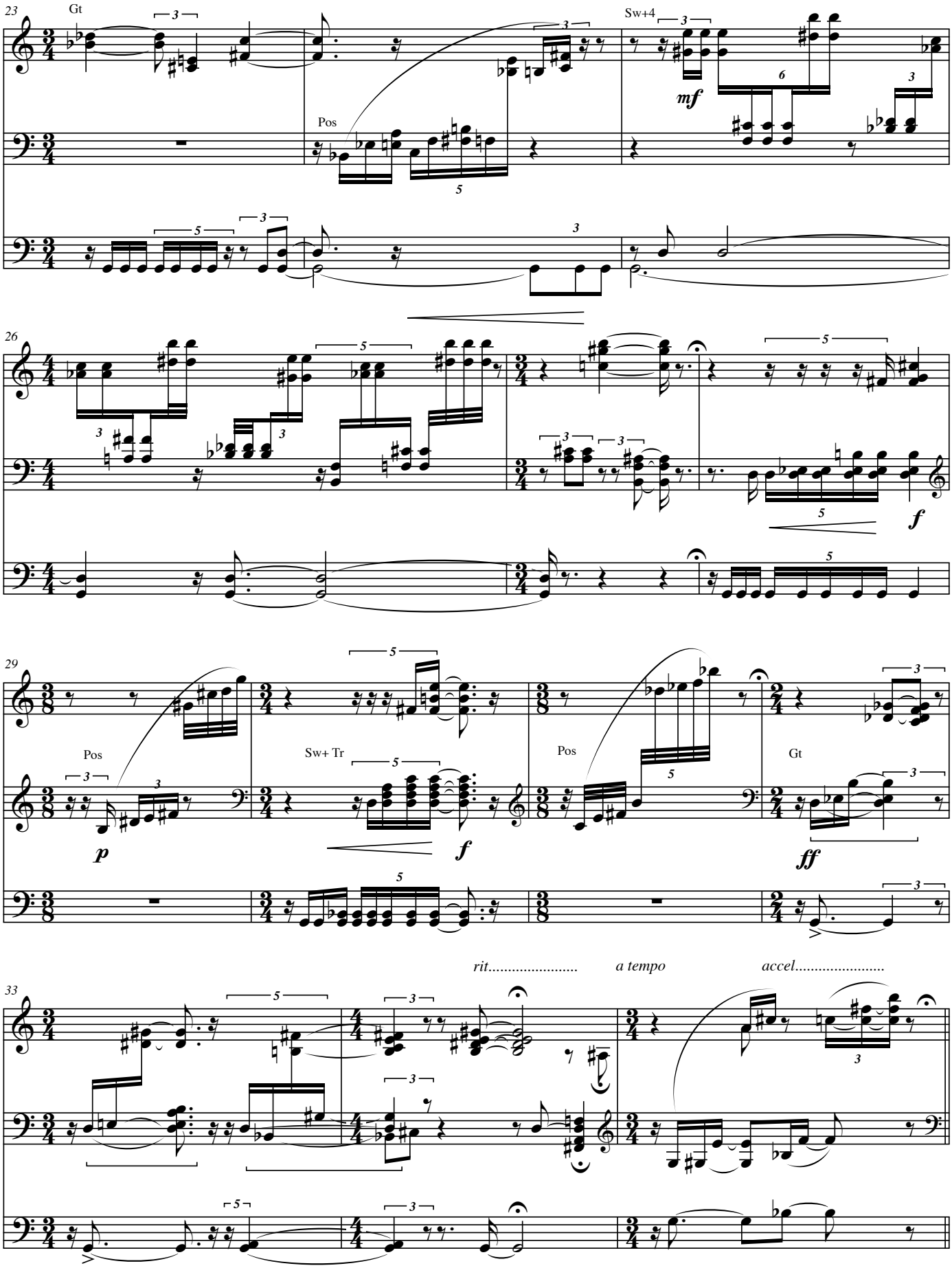
23
Gt
Pos
Sw+4
mf
26
f
29
Pos
p
Sw+ Tr
f
Pos
Gt
ff
33
rit.....
a tempo
accel.....

Permian Extinction

With Growing Momentum ♪= *110*

36

Sw Fl 8

p

41

6

45

Pos Fl 8

48

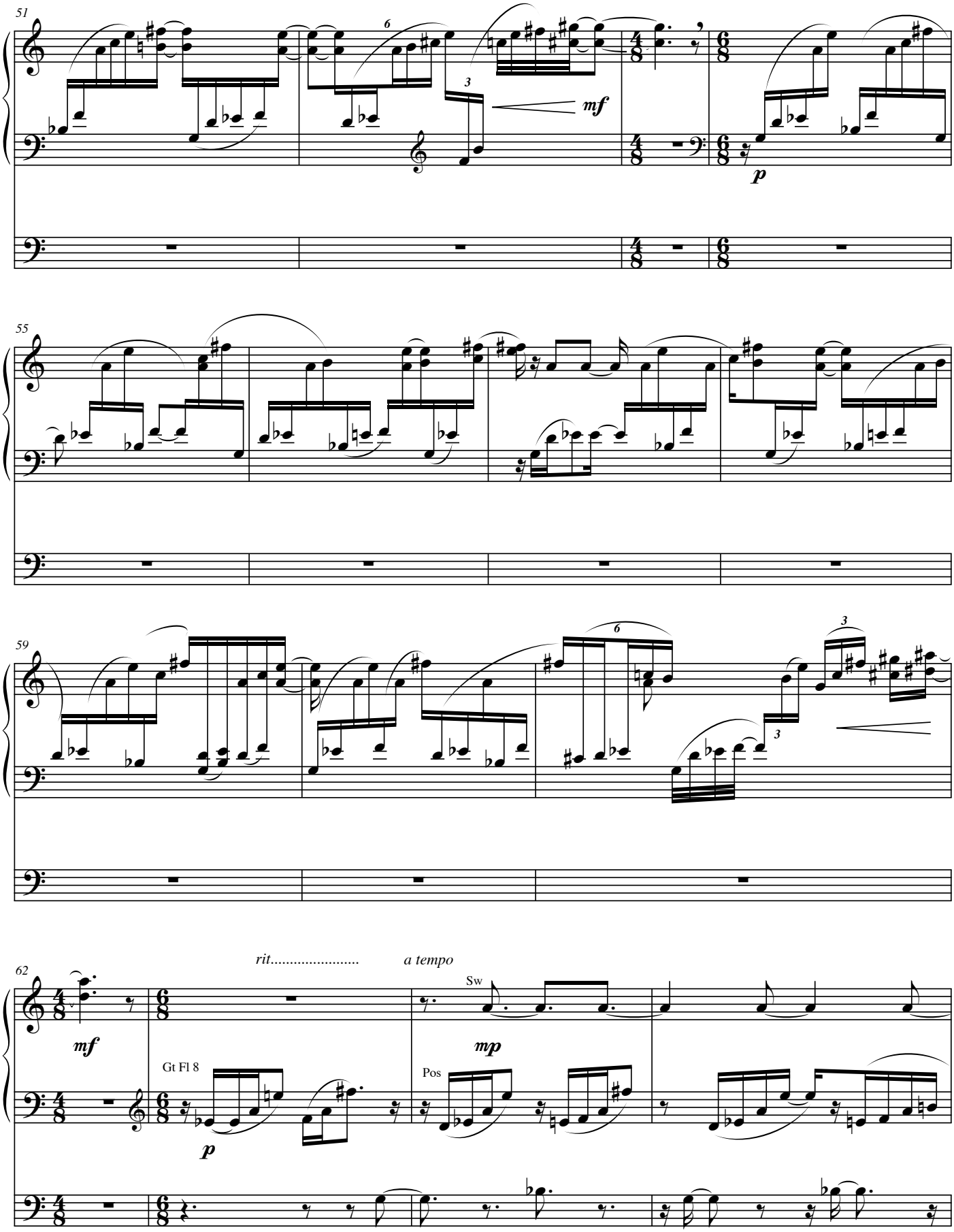
51
mf
p
55
59
62
rit.....
a tempo
Sw
mf
mp
Gt Fl 8
Pos
p

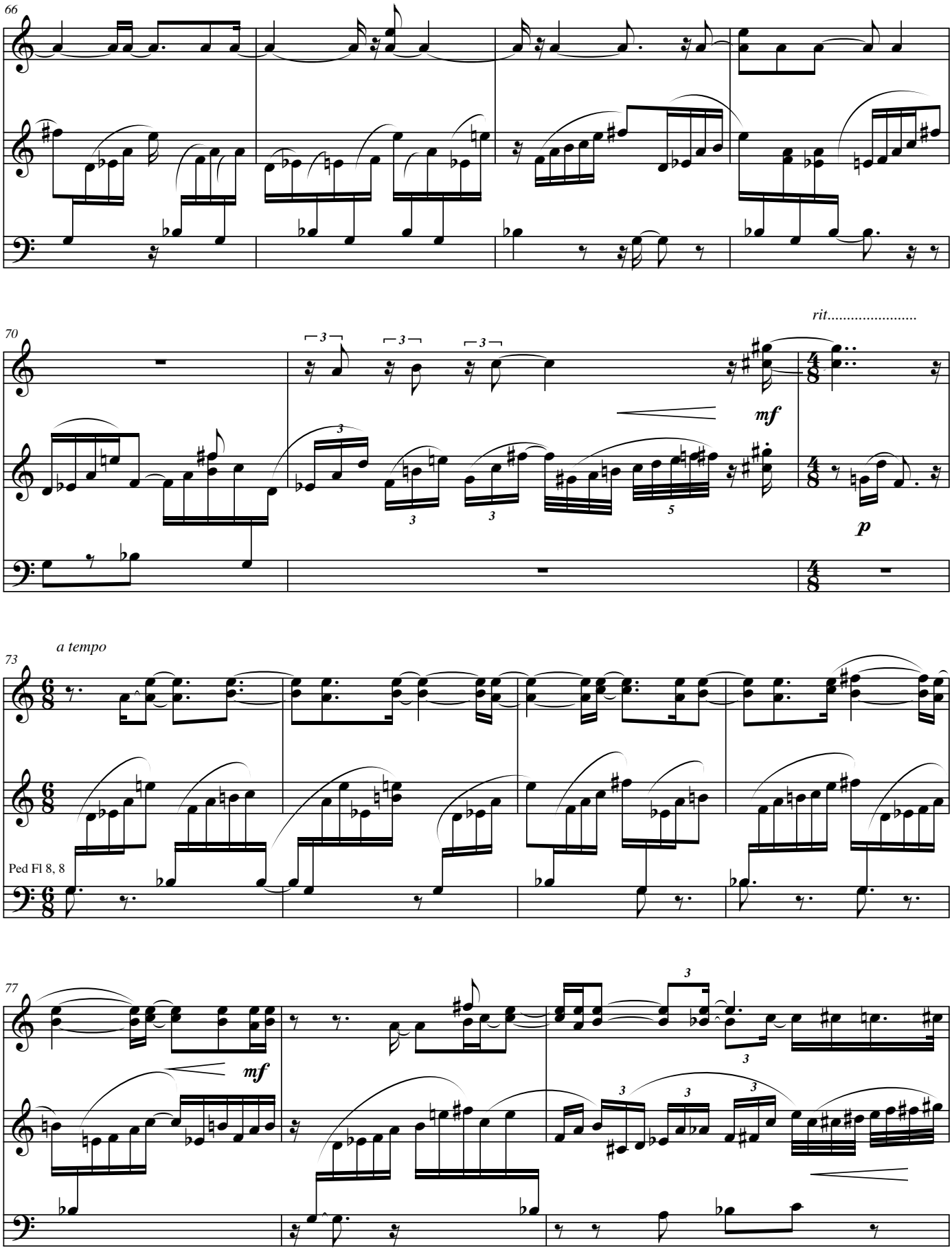
66
70
rit.....
mf
p
73
a tempo
Ped Fl 8, 8
77
mf

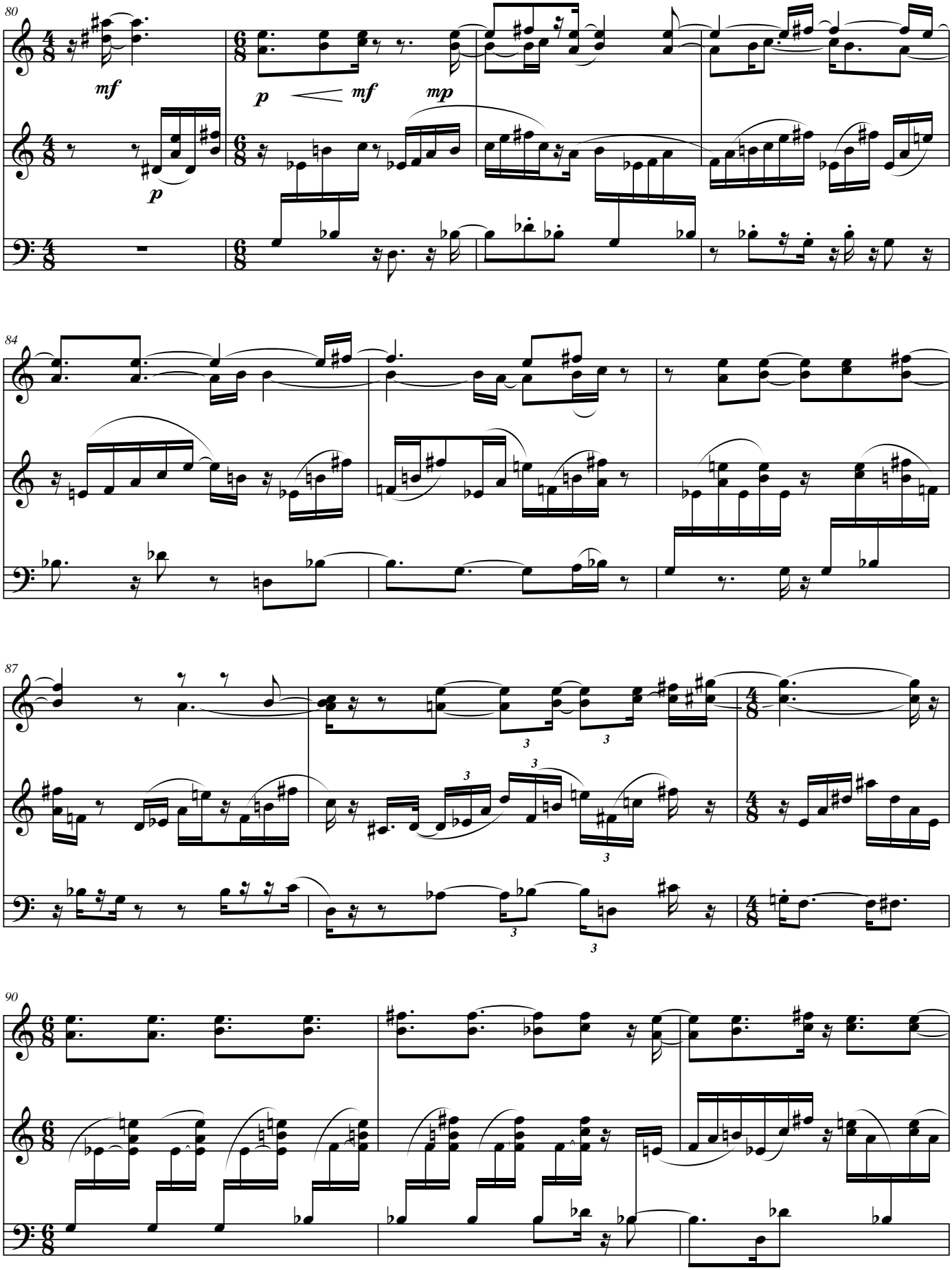
80
mf
p
p
mf
mp
84
87
3
90

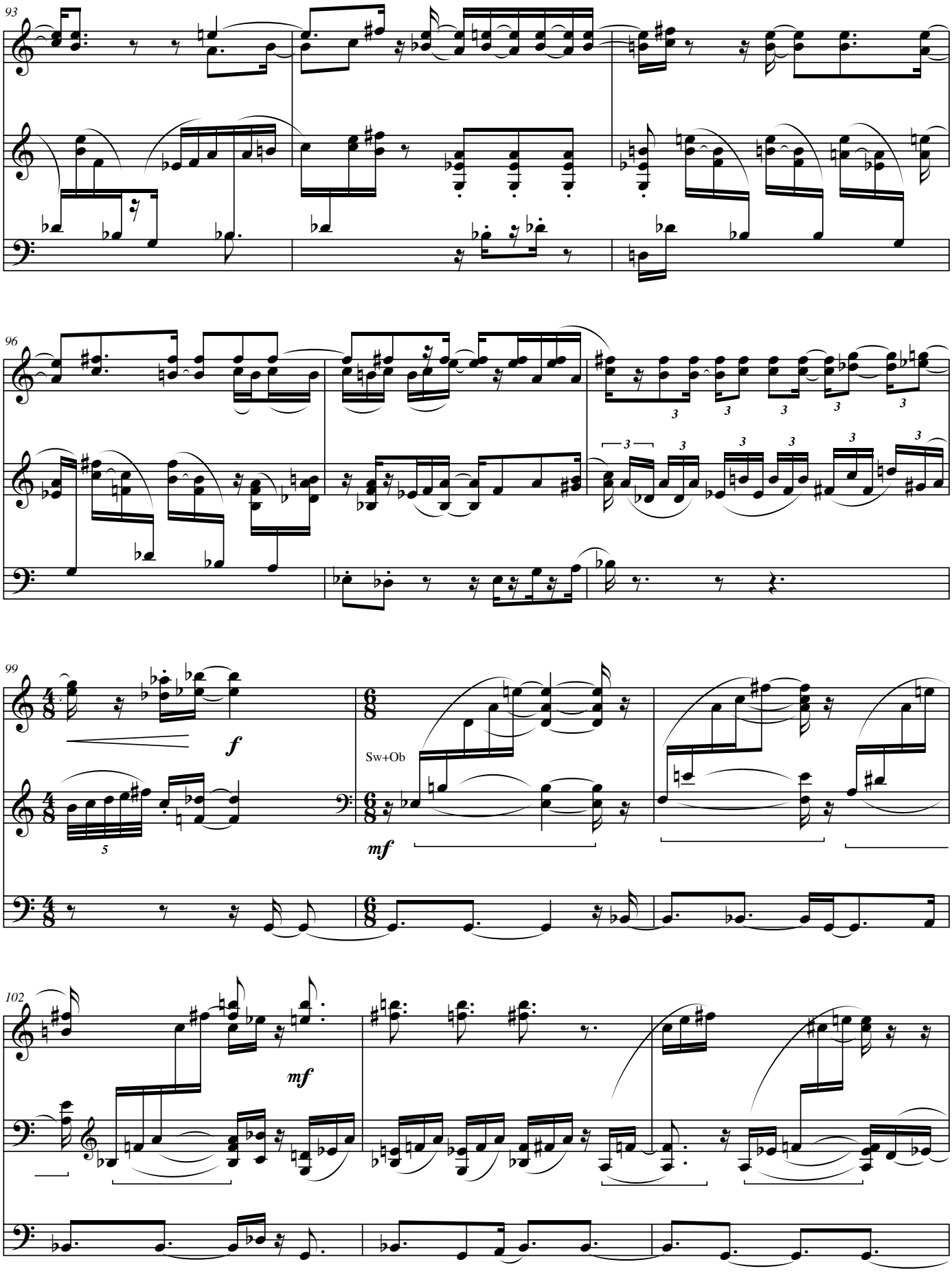
93
96
99
f
Sw+Ob
mf
102
mf

105

107

Slightly Slower ♪= 100

f

Gt

f

110

112

A Tempo 1 ♪= 110

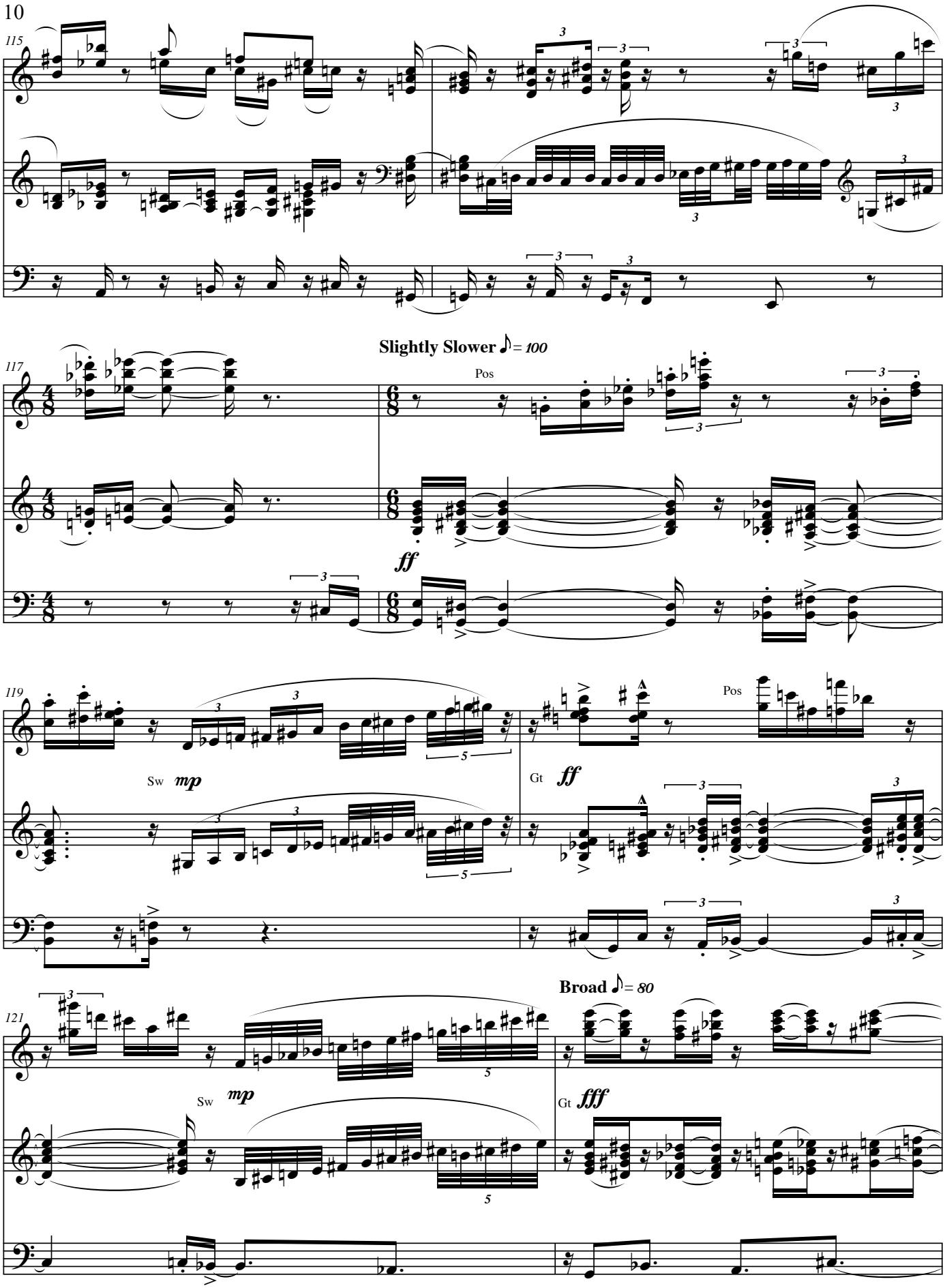
115
117
Slightly Slower ♪= 100
Pos
ff
119
Sw
mp
Gt
ff
Pos
121
Broad ♪= 80
Sw
mp
Gt
fff

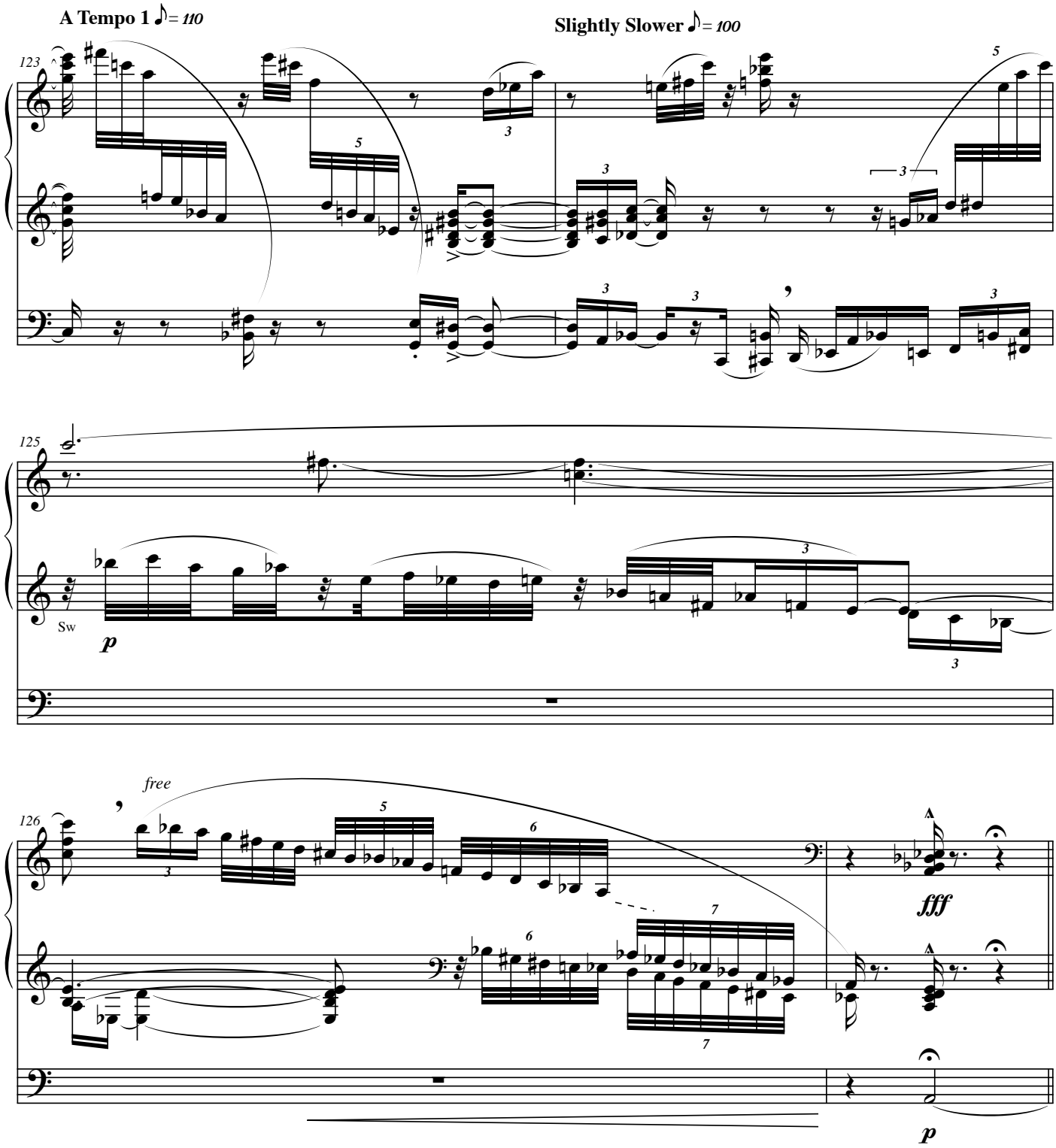
A Tempo 1 ♪= 110
Slightly Slower ♪= 100
123
125
Sw
p
free
126
fff
p

interlude

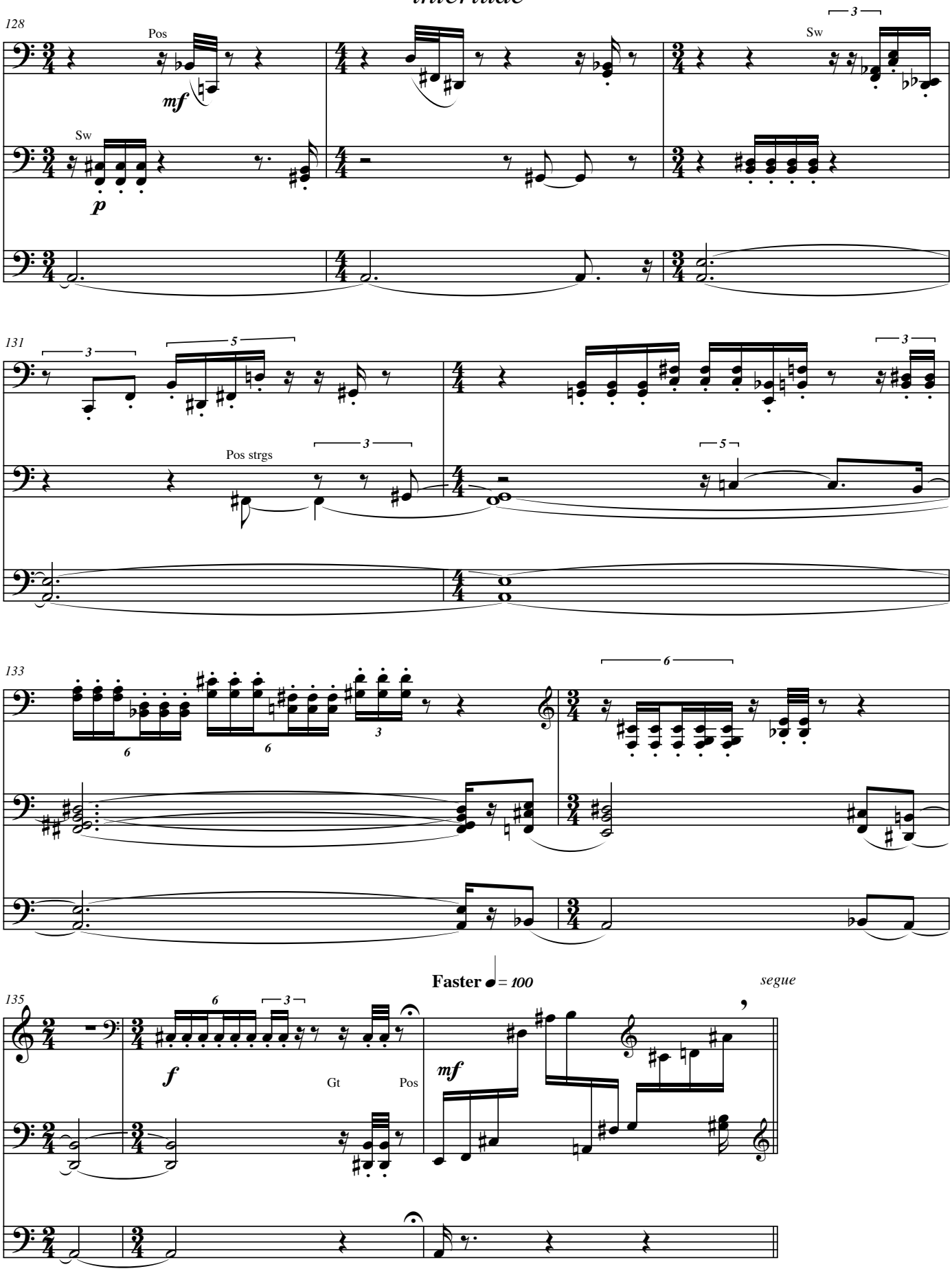
128
Pos
mf
Sw
p
Sw
131
Pos strgs
133
Faster ♩ = 100
segue
135
f
Gt
Pos
mf

Cretaceous Extinction

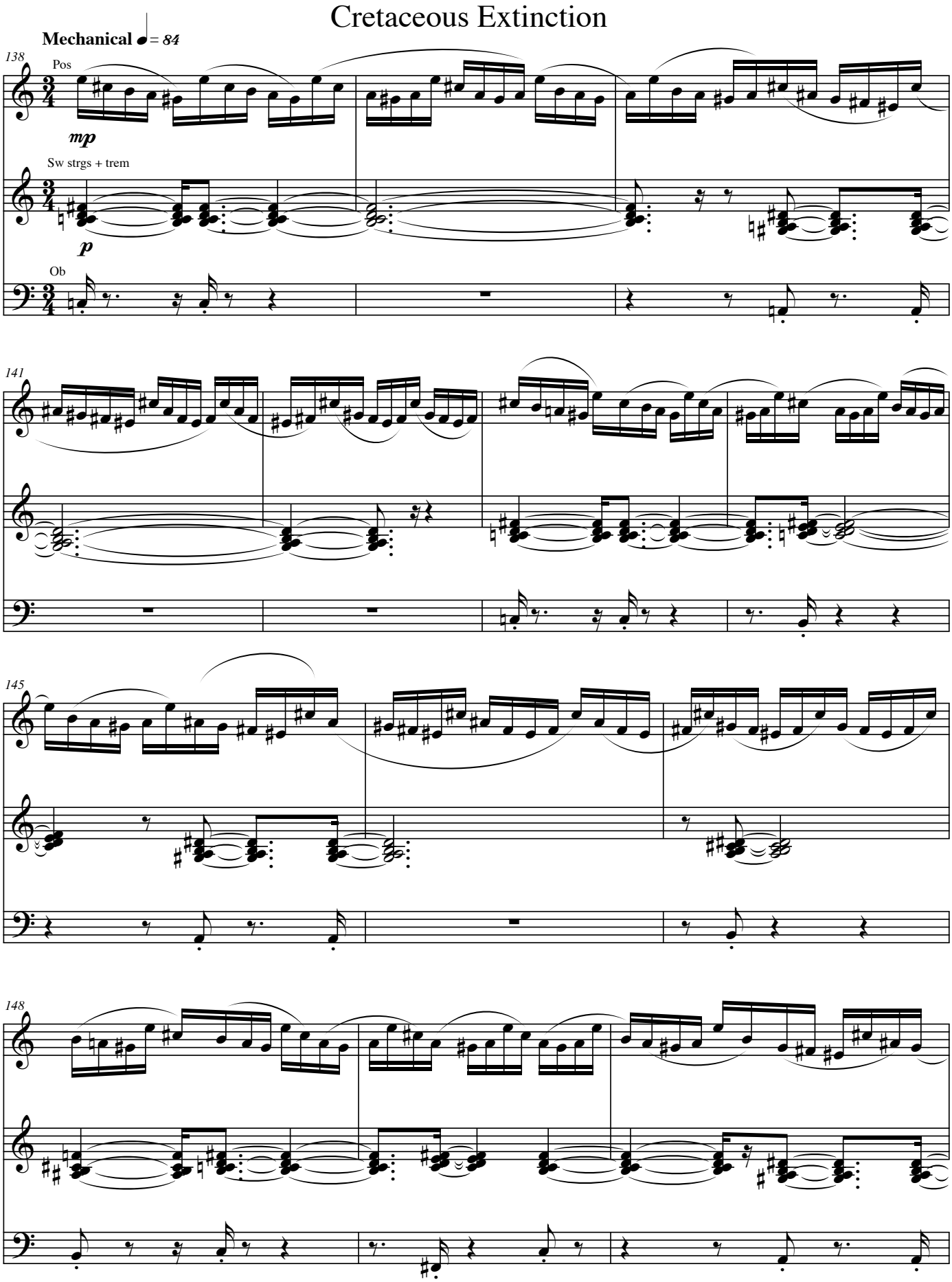

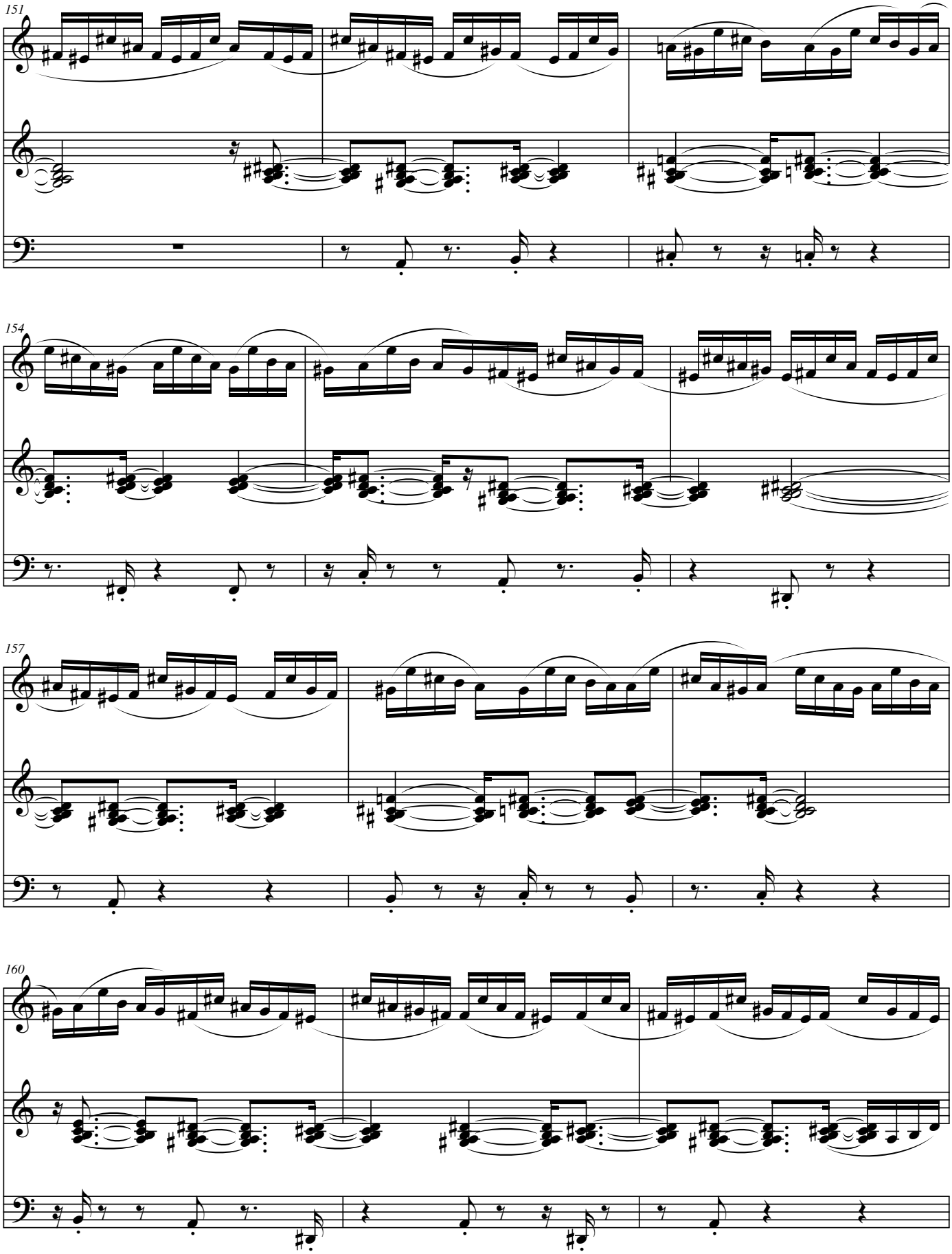
151
154
157
160

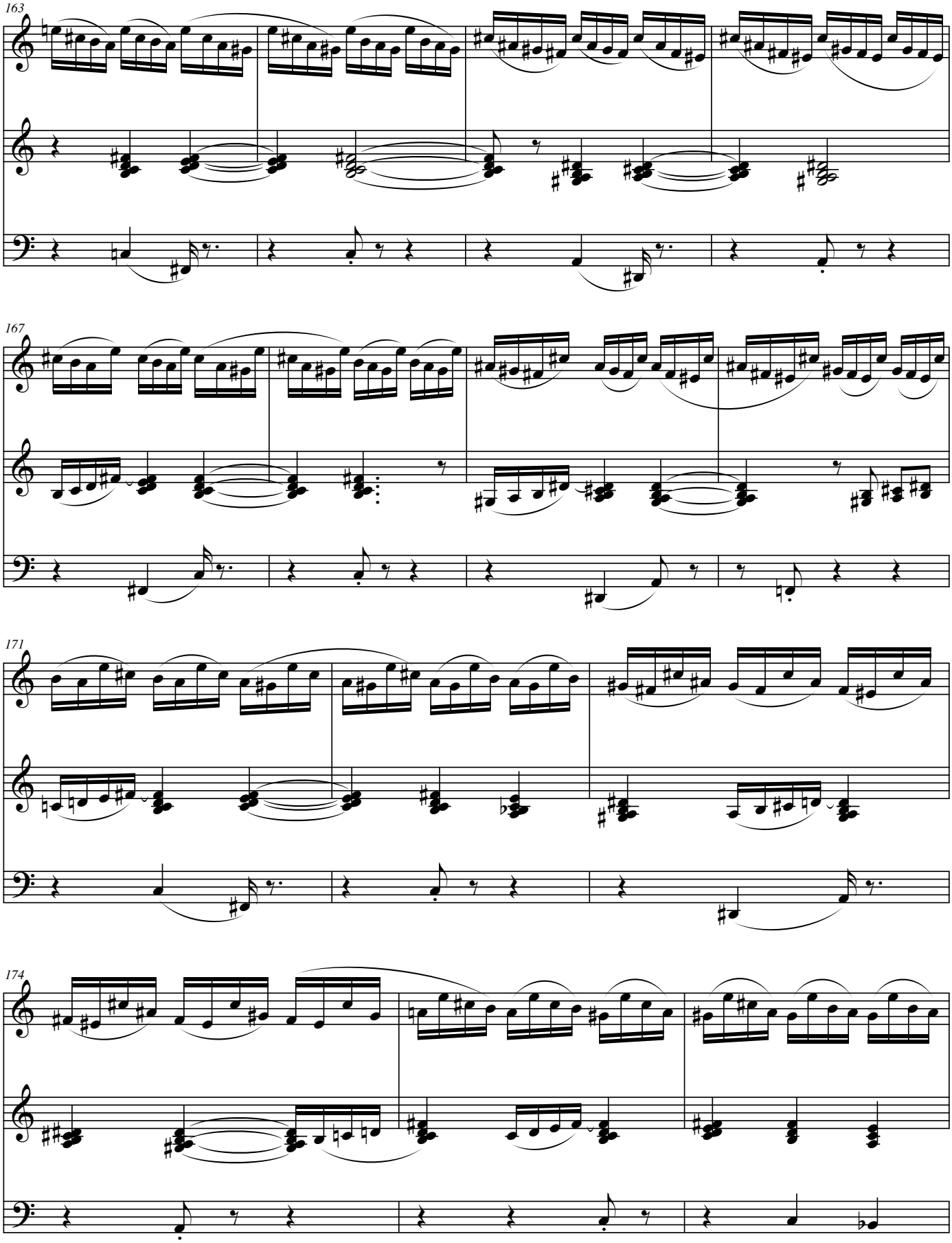
163
167
171
174

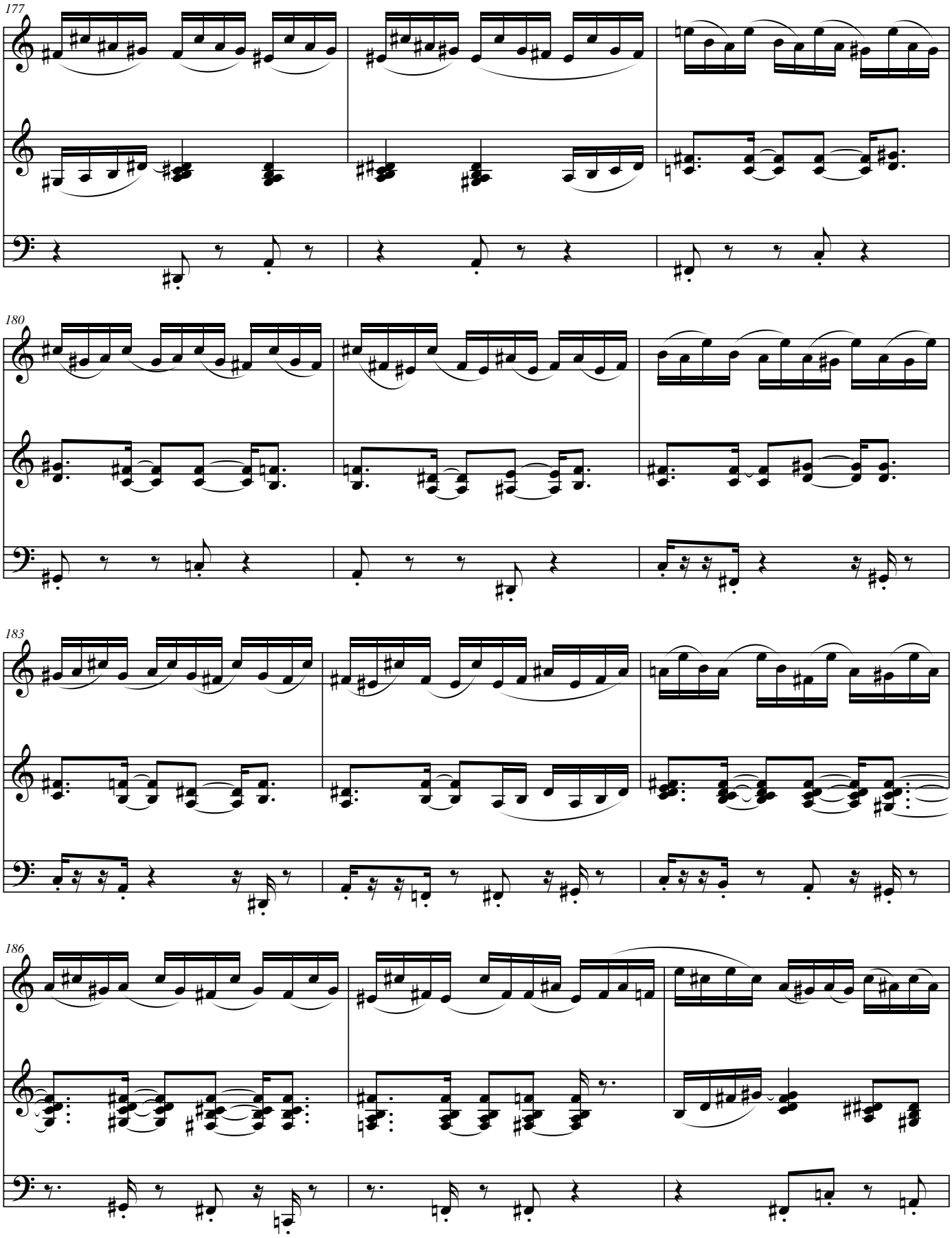
177
180
183
186

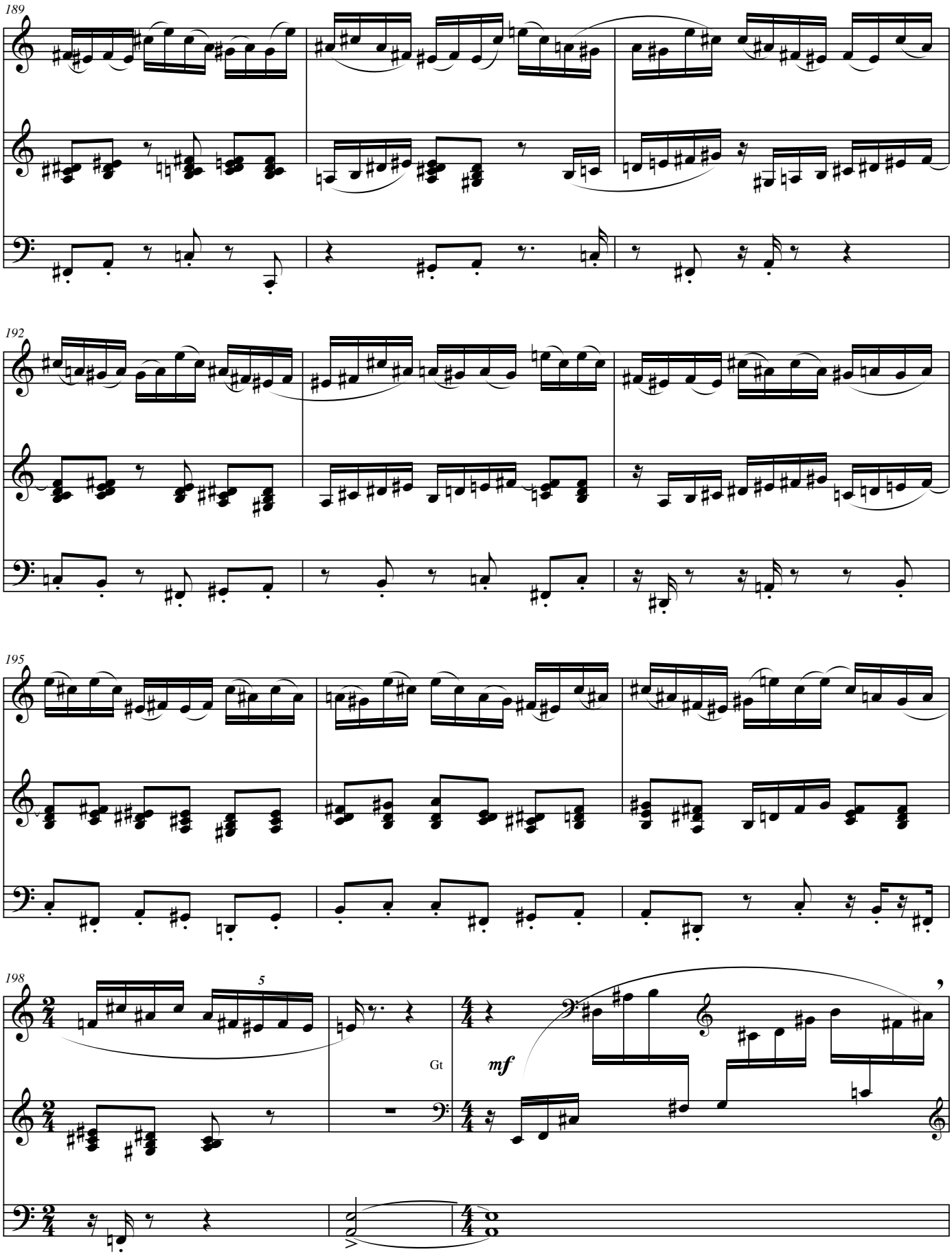
189
192
195
198
5
Gt
mf

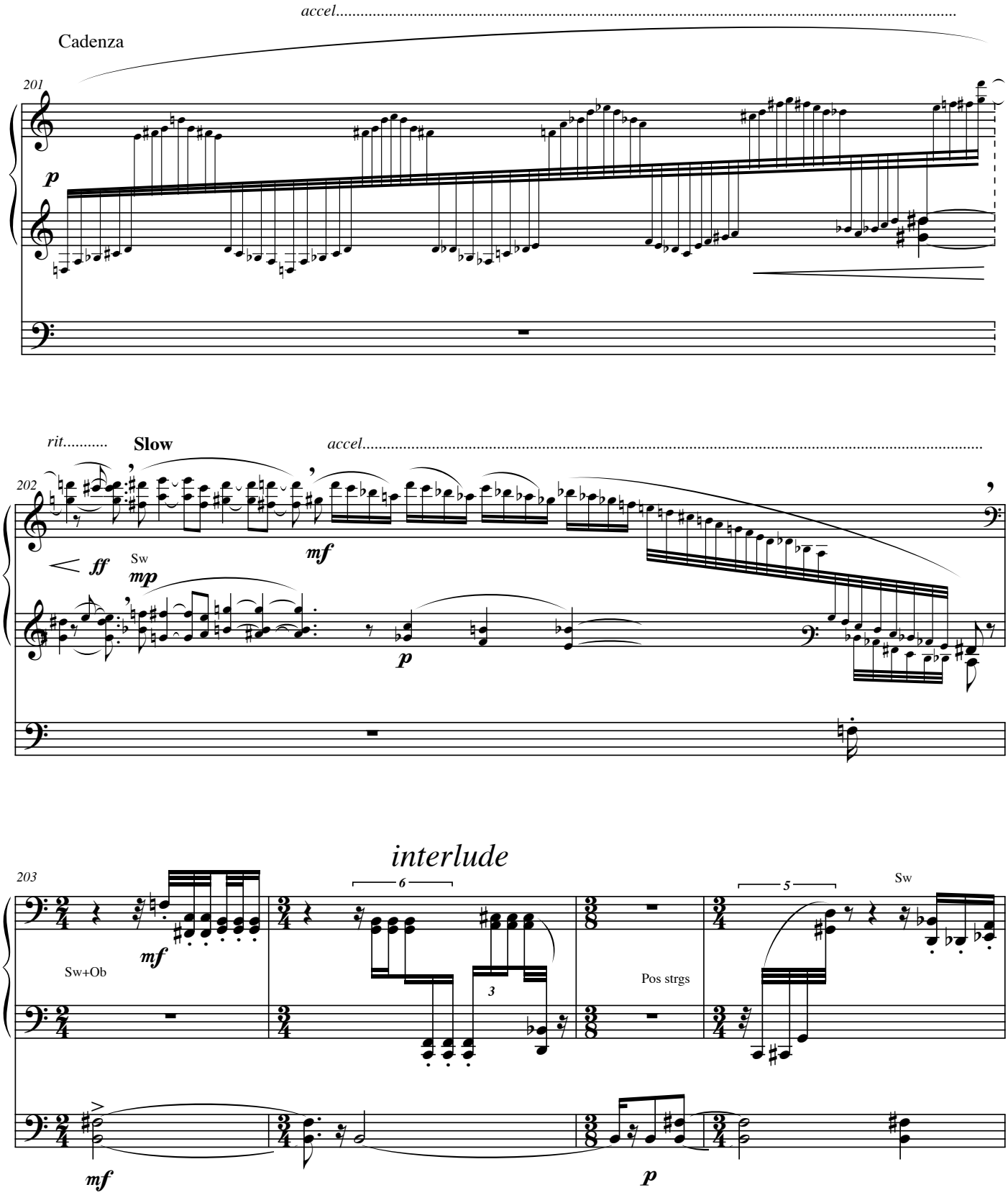
accel.....
Cadenza
201
p
rit.....
Slow
accel.....
202
ff
Sw
mp
mf
p
interlude
203
Sw+Ob
mf
6
3
Pos strgs
5
Sw
mf
p

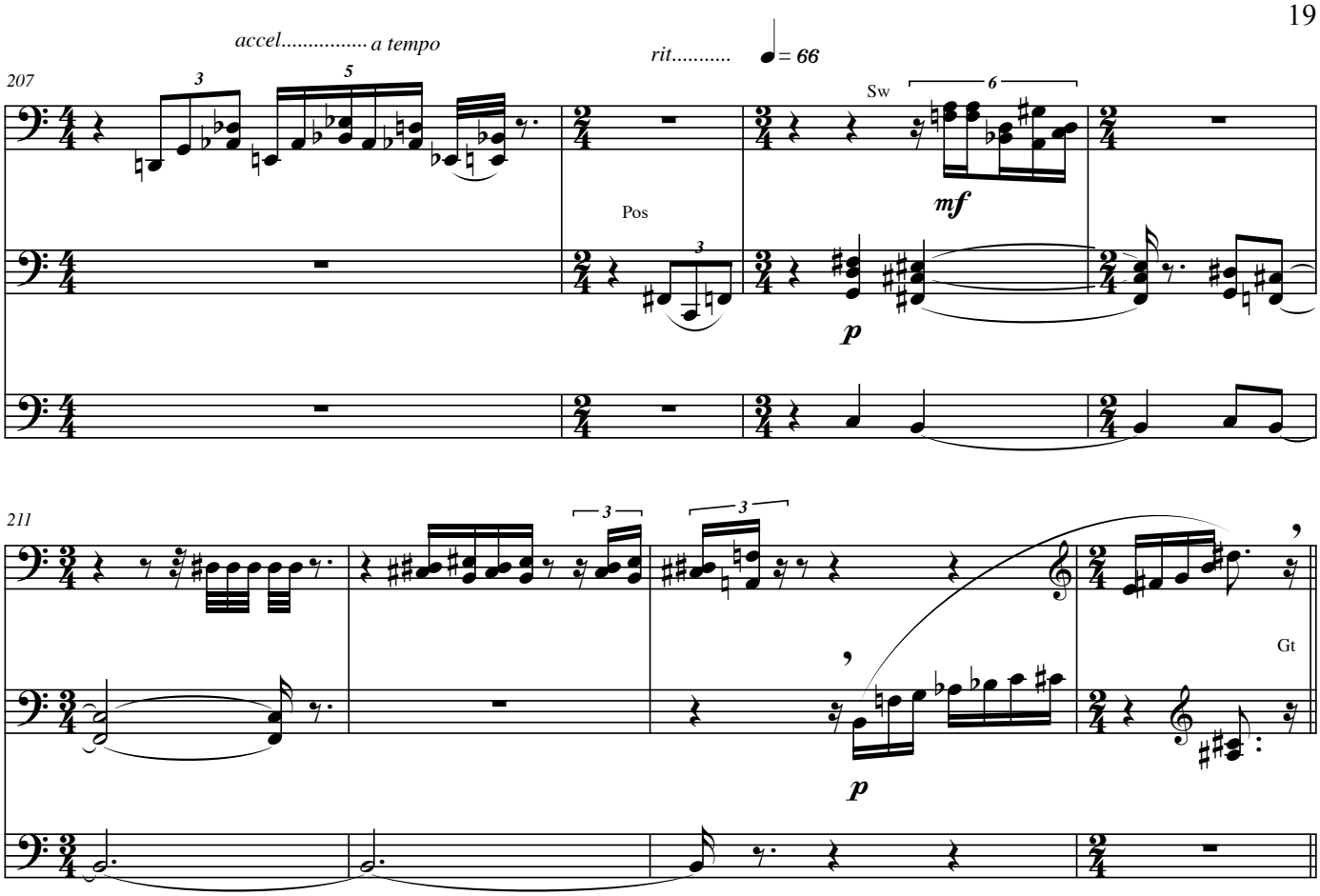

Pleistocene Ice Age

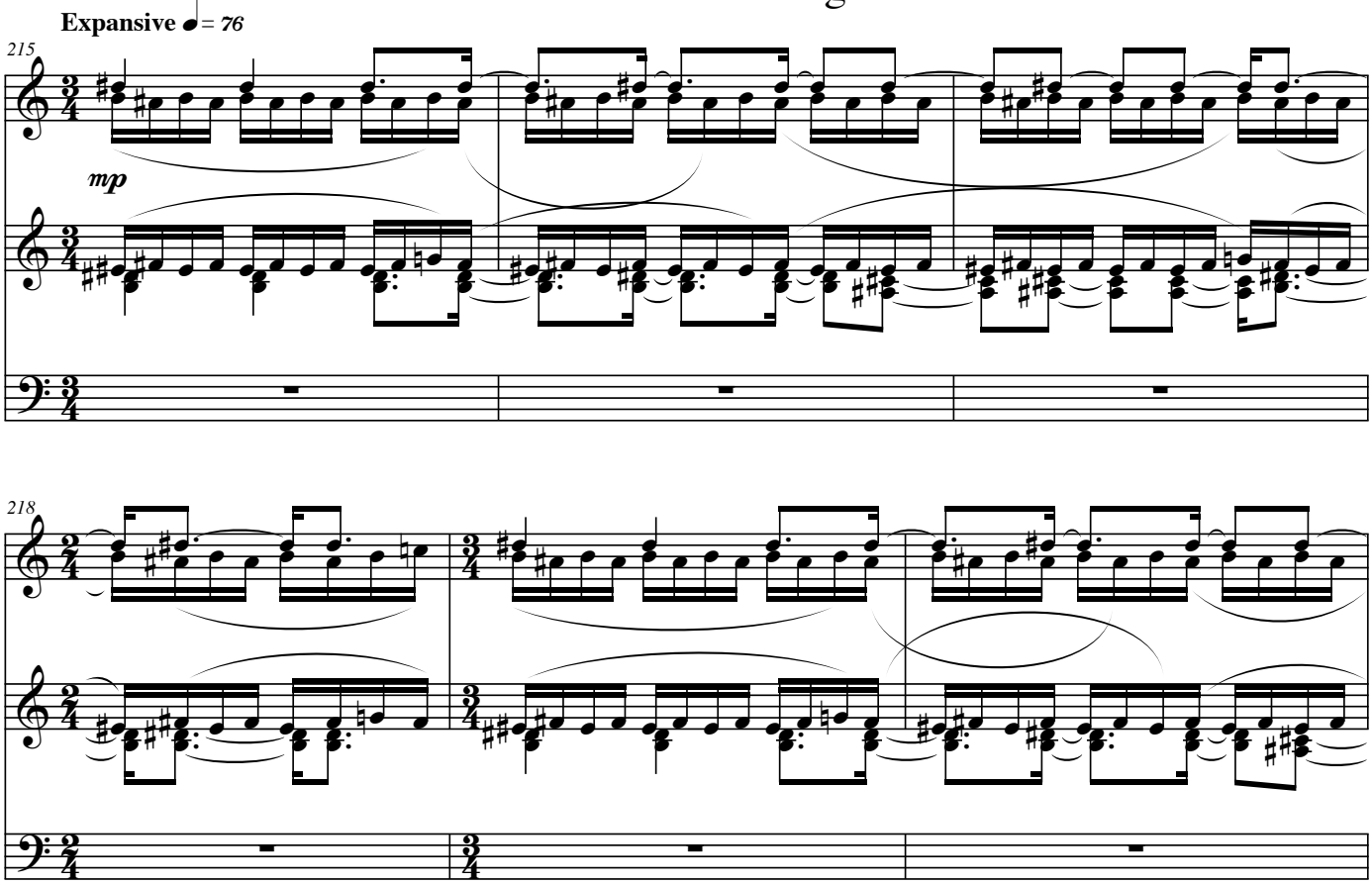

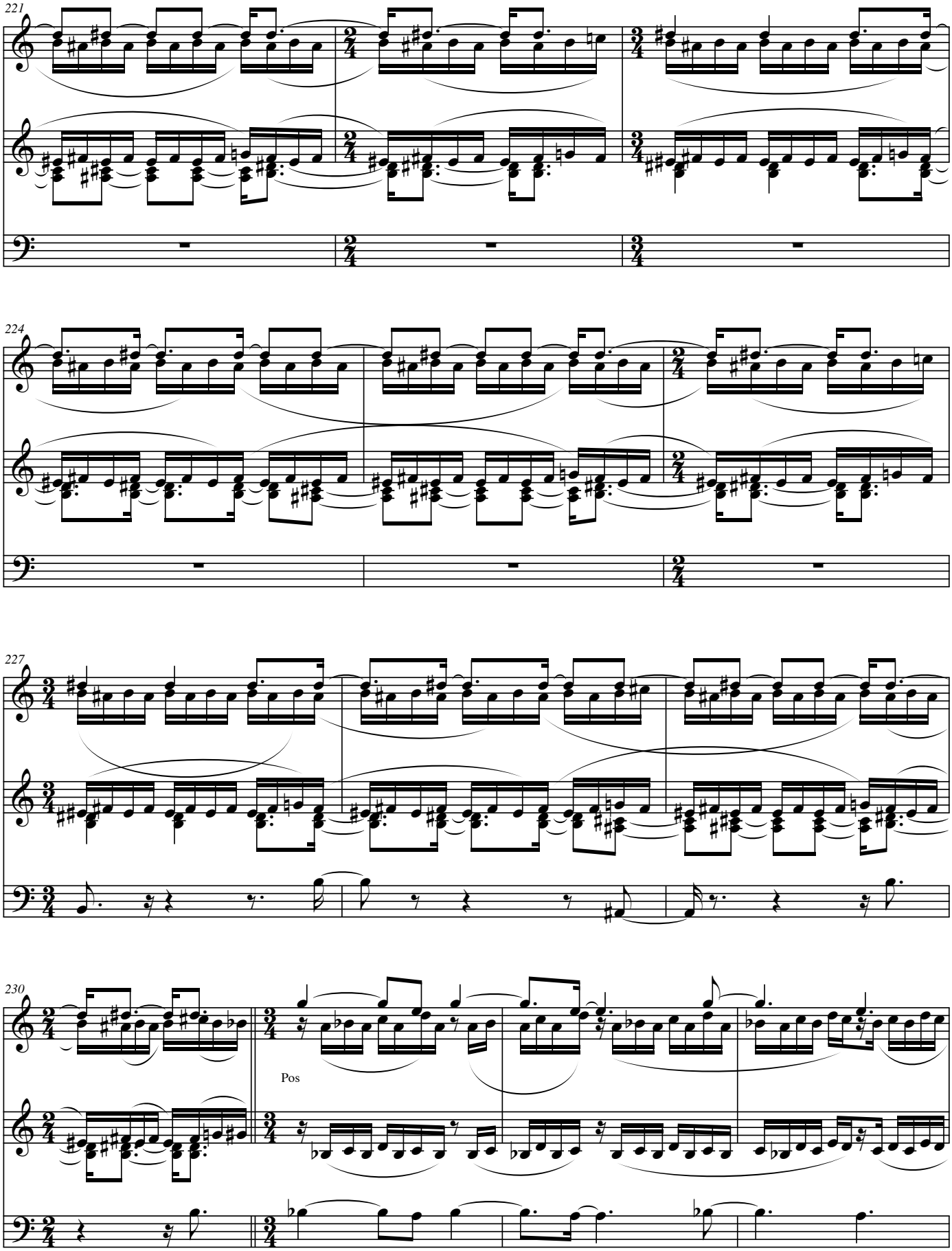
221
224
227
230
Pos

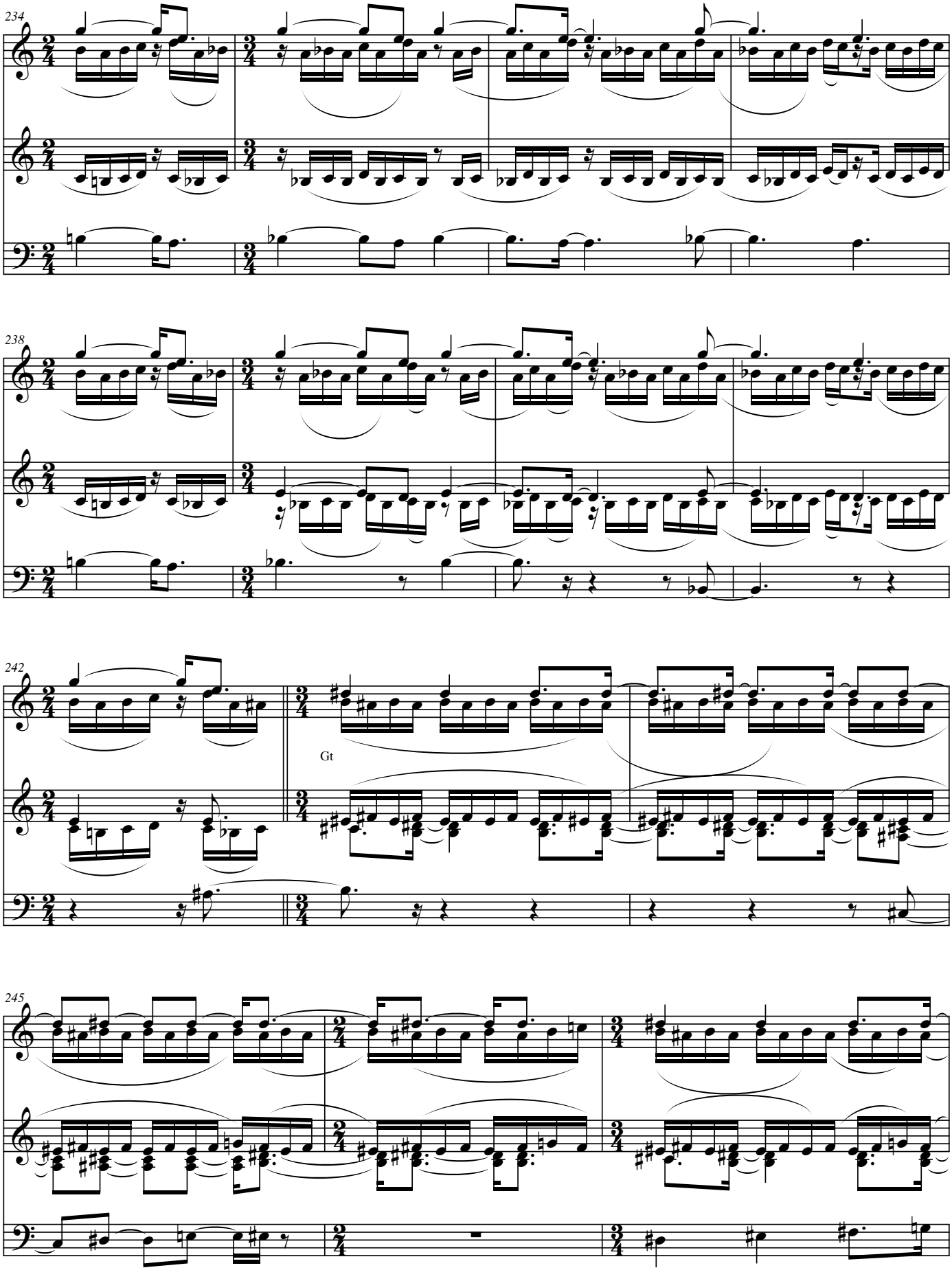
234
238
242
Gt
245

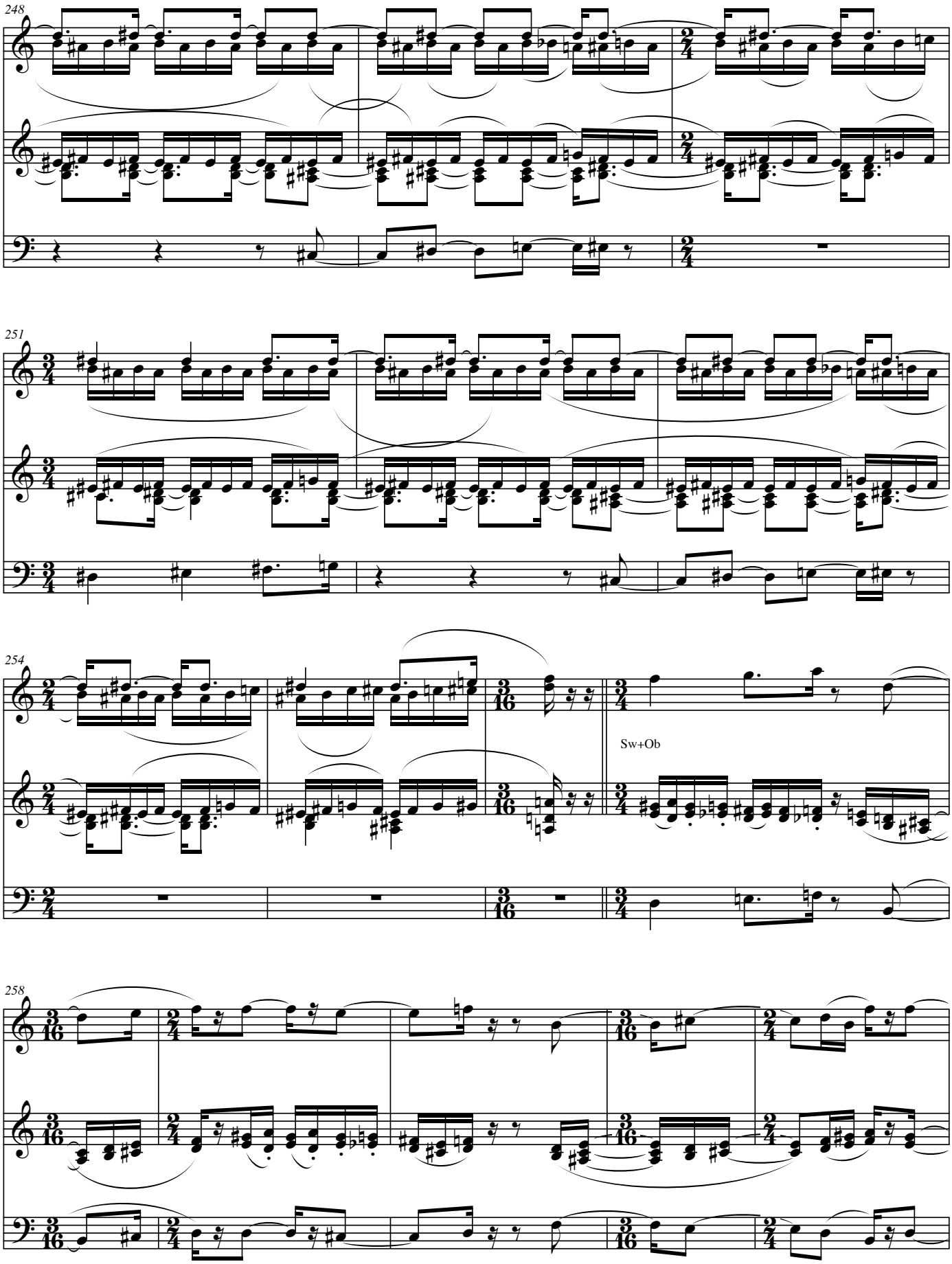
248
251
254
Sw+Ob
258

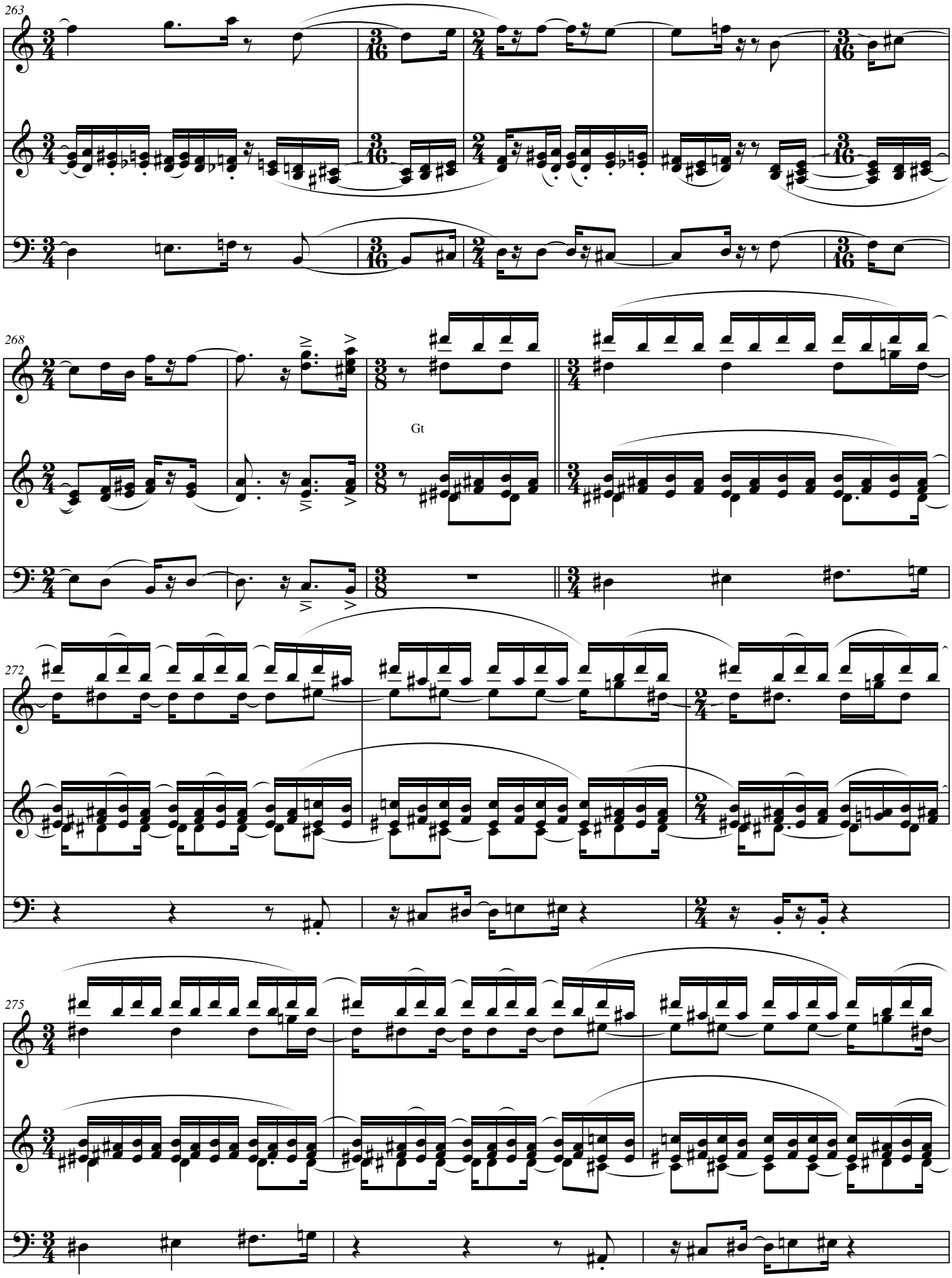
263
268
Gt
272
275

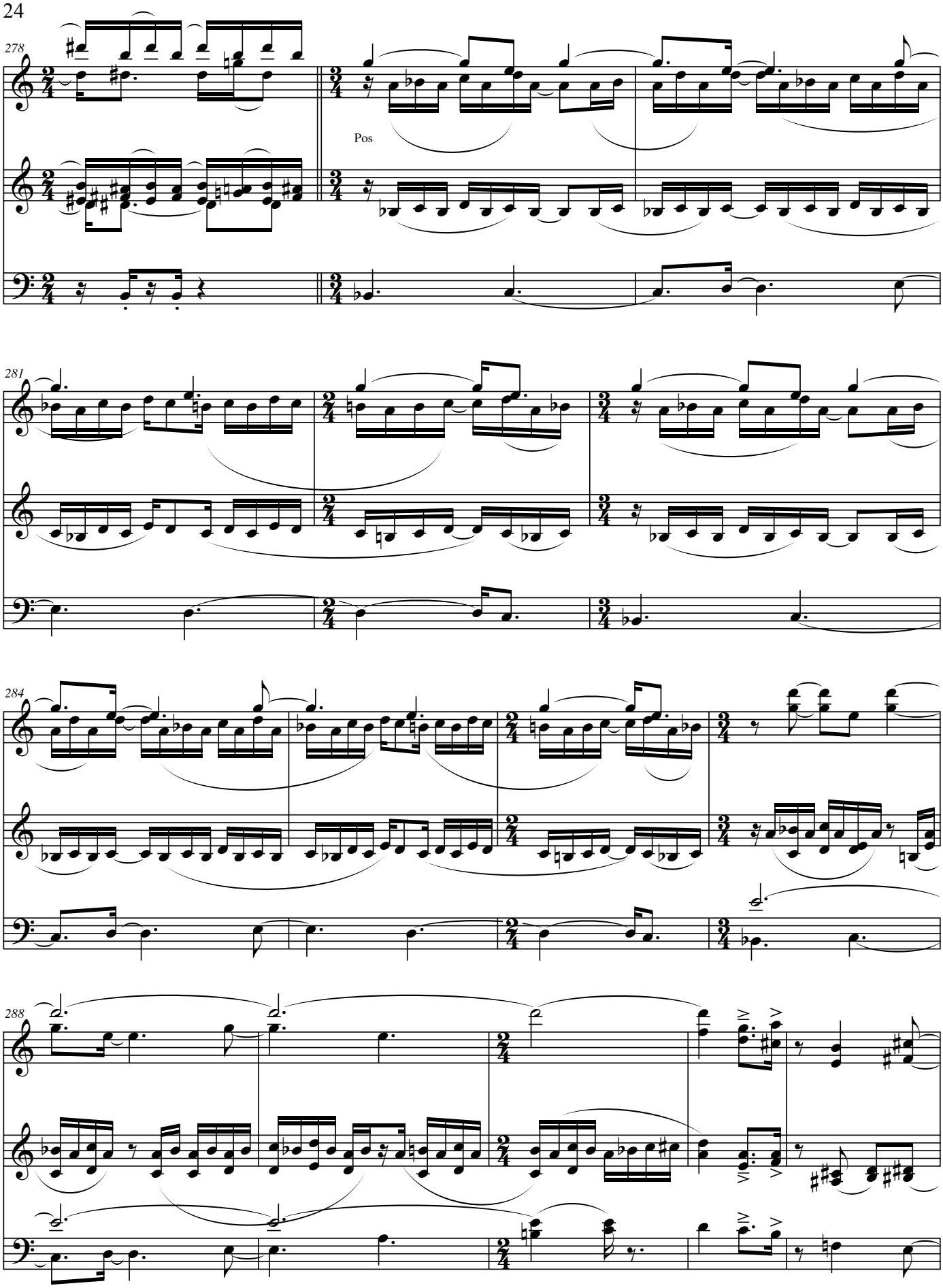
278
Pos
281
284
288

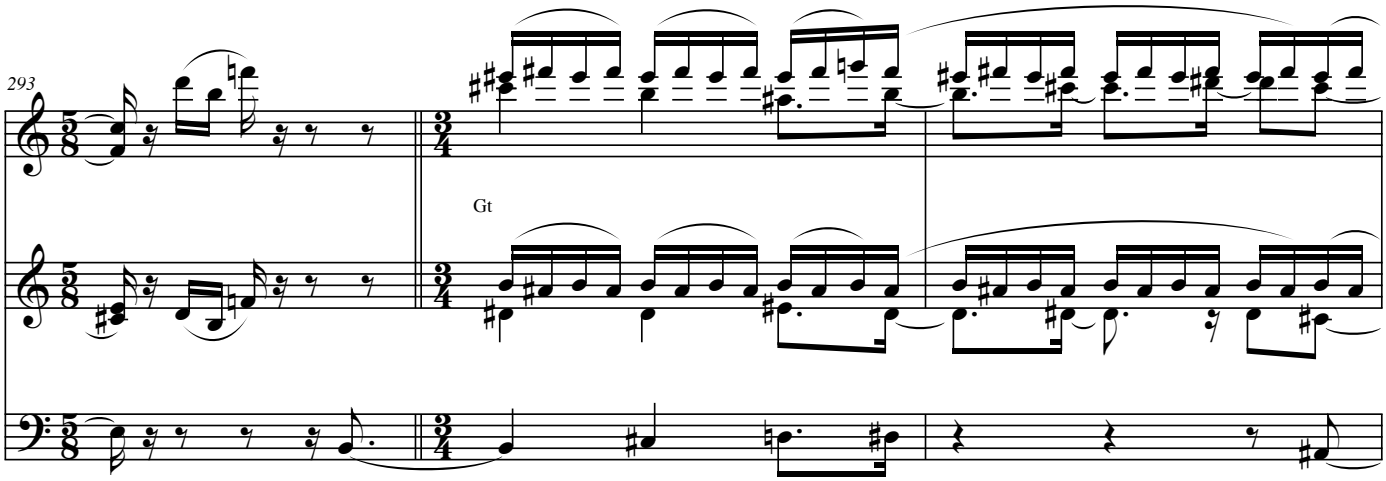
293
Gt

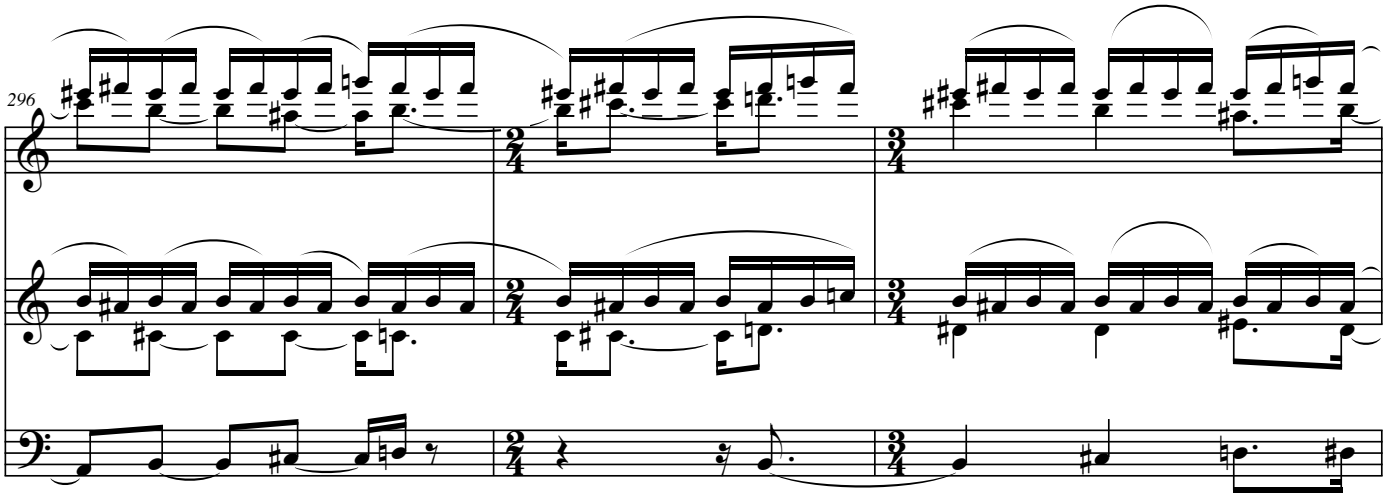
296

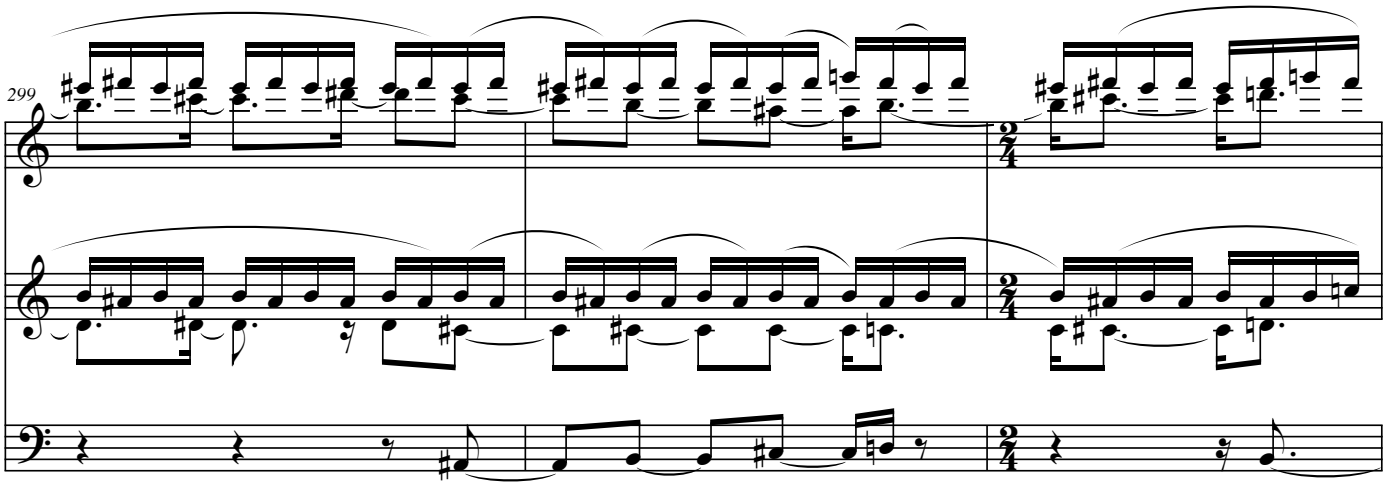
299

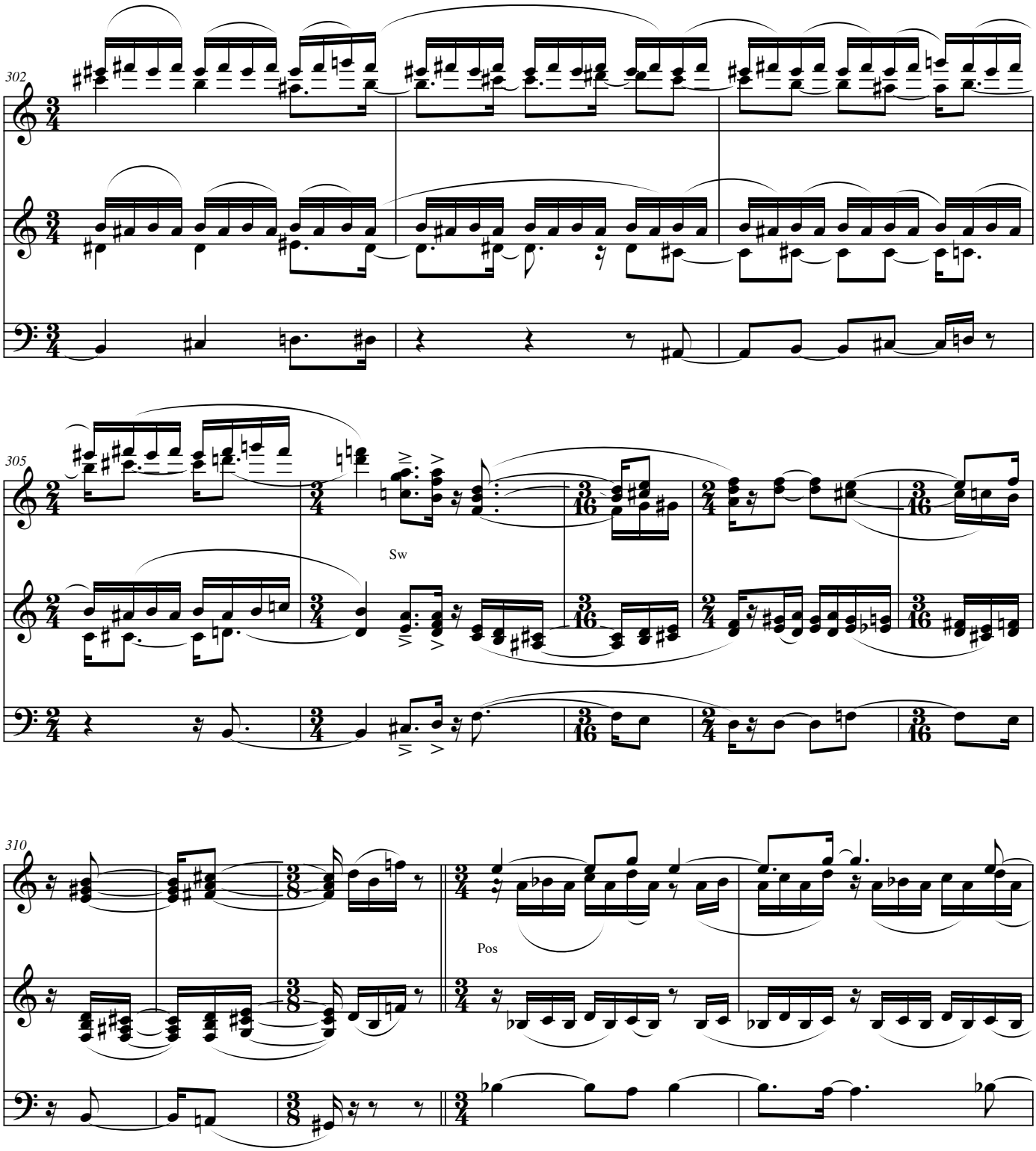
302
305
Sw
310
Pos

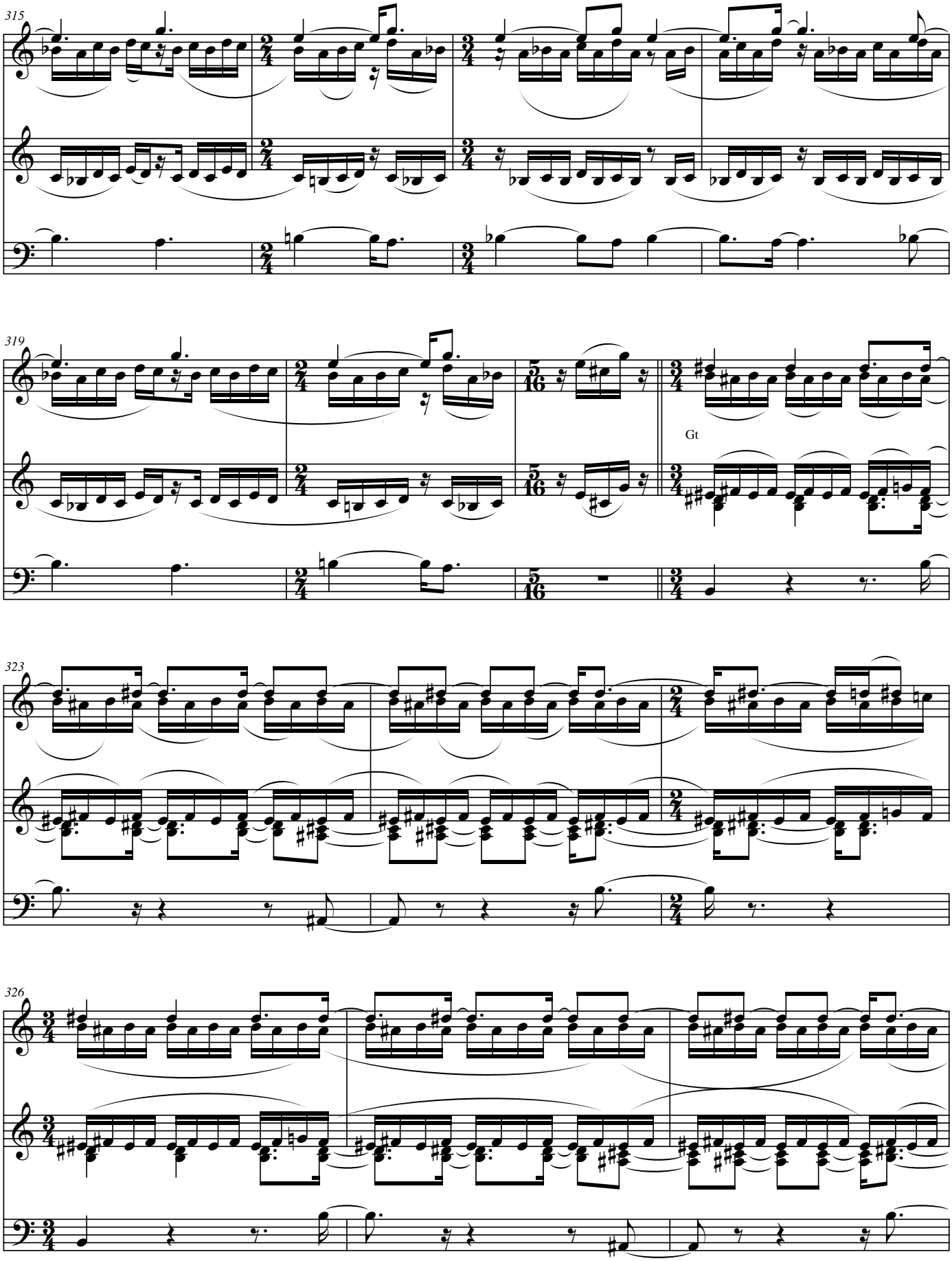
315
319
Gt
323
326

329

+Cel

Slower ♩ = 60

Pos

epilog: Nemesis

333

segue

Pos horns

rit.....

Pos strgs

a tempo

339

rit.....

a tempo

Sw+Ob

strg

343

Pos Krumhorn

Gt strg

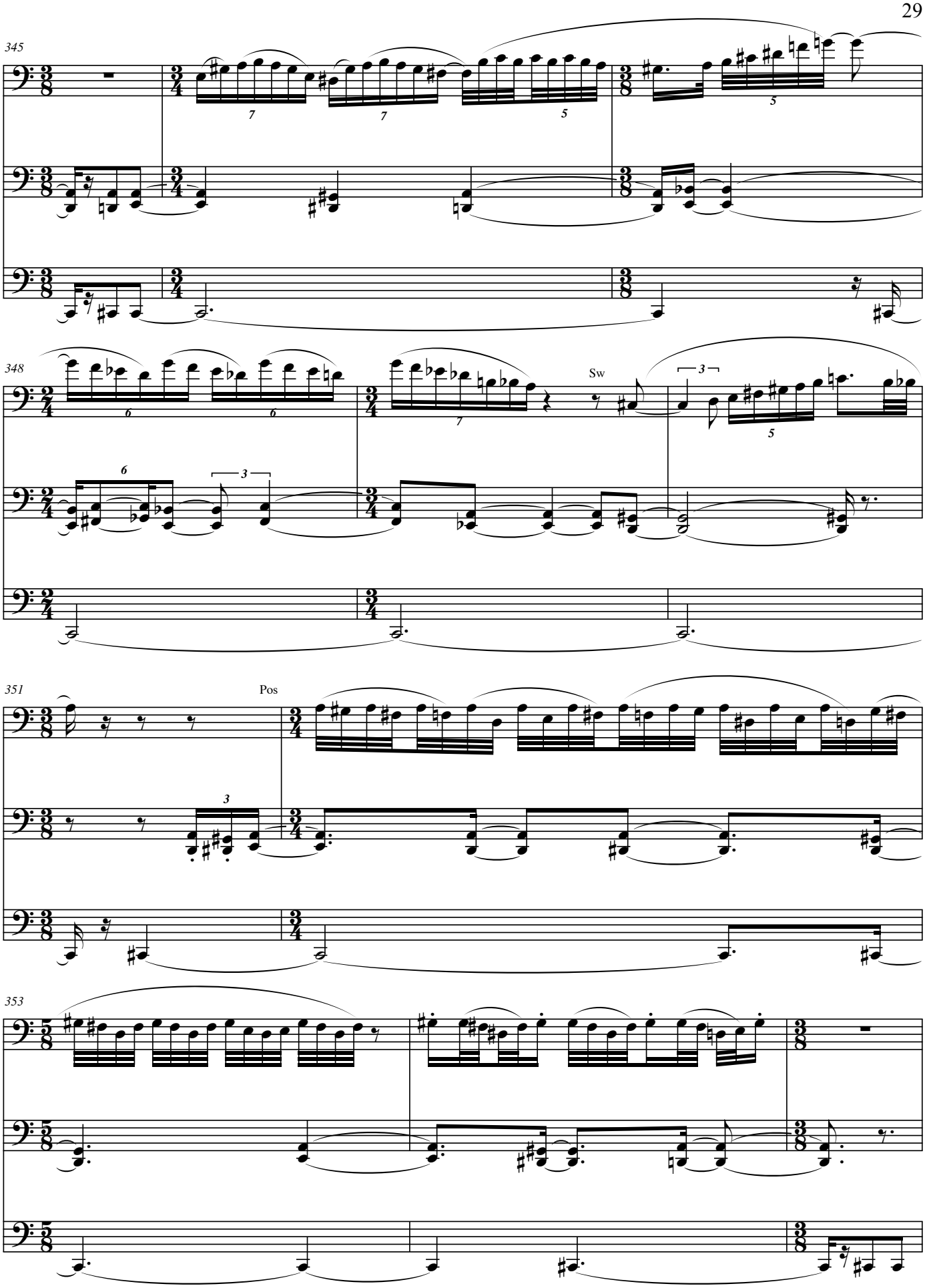
345
348
Sw
351
Pos
353

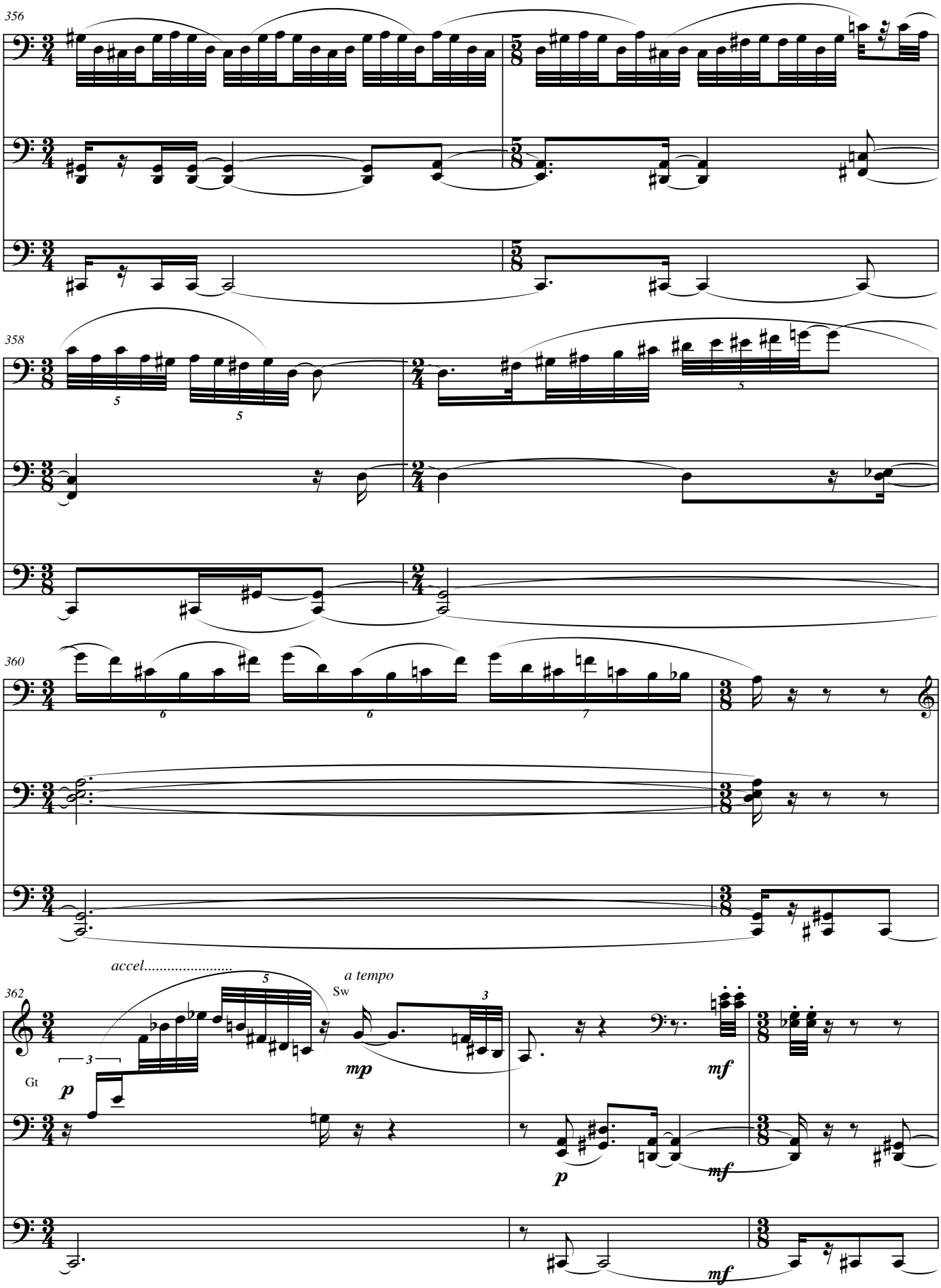
356
358
360
362
accel.....
a tempo
Sw
Gt
p
mp
mf

365

rit..... *a tempo*

Pos

mf

p

368

molto rit.....

Pos horns

Slower ♩ = 52

371

mp

Sw

p

373

strgs