

University of Nebraska - Lincoln

DigitalCommons@University of Nebraska - Lincoln

Block & Bridle Student Organization

Animal Science Department

1986

Block and Bridle Annual, 1986

Follow this and additional works at: <https://digitalcommons.unl.edu/animalsciblock>



Part of the [Animal Sciences Commons](#)

"Block and Bridle Annual, 1986" (1986). *Block & Bridle Student Organization*. 22.

<https://digitalcommons.unl.edu/animalsciblock/22>

This Article is brought to you for free and open access by the Animal Science Department at DigitalCommons@University of Nebraska - Lincoln. It has been accepted for inclusion in Block & Bridle Student Organization by an authorized administrator of DigitalCommons@University of Nebraska - Lincoln.

University of Nebraska **Block & Bridle**



1985-86

Hormel



We would like to salute the BLOCK AND BRIDLE CLUB, its members, and advisors for a tremendous year!

For over ninety years the Geo. A. Hormel & Company has taken great pride in producing the highest quality meat products possible for the consumer.

Geo. A. Hormel & Company is co-sponsor of Nebraska's largest hog show, the Midwest Market Hog Show, which will be held on Saturday, March 30, 1985, at Fremont, Nebraska.

Geo. A. Hormel & Company buys hogs on a grade and yield basis to provide the hog producer a maximum return for their top quality hogs.

Geo. A. Hormel & Co.
P.O. Box 69, Fremont, Nebr. 68025



Little Sizzlers®

PORK
LINKS

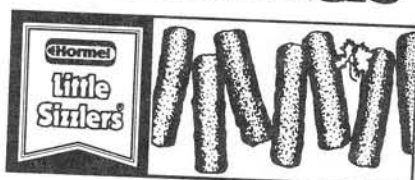

Put sizzle
in any meal

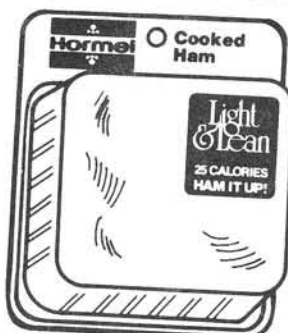

Rhonda and Sara's COMMENTS



Welcome to the pages of the 1985-86 University of Nebraska Block and Bridle Annual. It is with great pleasure and pride that we bring this to you. We hope that all initiates and members will look at this annual as a sense of accomplishment.

The University of Nebraska Block and Bridle Club has experienced a year of meaningful and enjoyable activities in the interest of Animal Science. This Annual is a reflection of our growth and development of leadership, integrity, scholarship, fellowship, cooperation and participation. Through our activities we will grow and be better able to serve the Animal Science industry.

We would like to thank all members for taking a part in selling advertisements and supporting us. The friendship that has been shown to us is something that we will never forget. A big thank you goes to our advisors for their constant support and of course the ones that make this annual possible, our advertisers. Now kick back, relax and enjoy the 1985-86 University of Nebraska Block and Bridle Annual!

Rhonda Cameron
Historian

Sara Frels
Assistant Historian

CONTENTS

Staff	1	Steak Fry	26
Contents & Emblem	2	Little AK-SAR-BEN	28-29
Animal Science Dept. Chairman		Queen Coronation	30
Address	3	Regional Meetings	34
President's Address	4	Kids Day	35
Meeting Calendar	5	Ham Sales	36
Activities Calendar	6	Christmas Coffee	39
Treasurer's Report	7	Quadrathlon	40-41
Advisors	8	Nebraska Big Red Beef Show	46-47
Animal Science Faculty	9	Quarter Horse Show	48-49
Faculty Secretaries	10	Meats Contest	50
Graduate Students	10	1985 Honors Banquet	54-55
Animal Science Liason	11	1985 Honoree	56
Block & Bridle Members	14	Past Honorees	57
Block & Bridle Initiates	15	Horse Judging Team	59
Block & Bridle Officers	18	Livestock Judging Teams	60-61
Block & Bridle Executives	19	Meats Judging Team	62-63
Block & Bridle Seniors	20-23	Index of Advertisers	68
State Fair Awards	26		

EMBLEM

The Block & Bridle Emblem is significant to club members. It represents the principles on which this club is built. Character, sincerity, and a moral life are asked of members when they join and are depicted in the straight perpendicular of the "B". The distinct curves of the "B" are symbolic of the social pleasure, mental energy and determination of members.

The meat block represents the material aspects of our life. The bridle stands for the behavior of Block and Bridle members, the control over ourselves that we try to maintain, the mannerisms and respect we show toward others, and the way which we treat animals.

PURPOSE

On December 2, 1919, student representatives from four animal husbandry clubs met in Chicago, Illinois, and formed the National Block and Bridle Club, the local clubs becoming chapters in the new national organization. Nebraska was a charter chapter along with Iowa, Kansas, and Missouri. During this meeting the chapters formed a constitution which included a statement of the clubs objectives. They are (1) To promote a higher scholastic standard among students of Animal Husbandry, (2) To promote animal husbandry, especially all phases, of student animal husbandry work in colleges and universities, (3) To bring about a closer relationship among the men and women pursuing some phase of animal husbandry as a profession.

The Nebraska Chapter of Block and Bridle Club has experienced a year of meaningful and enjoyable activities in the interest of Animal Science. This Annual is a reflection of our growing in the developing of leadership, integrity, scholarship, fellowship, cooperation, and participation. Through these activities we will grow and be better able to serve the Animal Science Industry.

Membership in the Block and Bridle Club is open to any student of agriculture, on the college level, who has a sincere interest in Animal Science.

MEETINGS

- September 9, 1985 Steak Feed. A short business meeting was held and the animal-science faculty was introduced.
- September 23, 1985 Animal Science liaison representatives were elected and all the members, initiates and advisors introduced themselves.
- October 7, 1985 Voting for B&B Queen took place and elections were held for freshmen liaison representatives.
- October 23, 1985 A regular business meeting was held with discussions on the many upcoming events. Little AK-SAR-BEN results were given.
- November 7, 1985 It was announced the hams were in and time to start selling. Dr. Aberle spoke about the completion project. The B&B Queen and Princess were introduced. Kid's Day had went well.
- November 21, 1985 A business meeting with reports on National Meetings, Christmas Coffee, and the Beef Show.
- December 5, 1985 Officer elections were held and a new office was formed to do publicity.
- January 23, 1986 Senator Jerome Warner spoke about current events taking place in the legislature. Quadrathalon, Beef Show and Quarter Horse Show were discussed.
- February 6, 1986 A short business meeting was held followed by committee meetings. A goal for more unity was set by the club and its objectives were discussed among the members.
- February 20, 1986 The top ten ham salesmen were announced. The Quiz Bowl final was held and the results of the Quadrathalon were given.
- March 6, 1986 Dr. Joe Jefferies gave a slide show on fence posts. A donations committee was set up.
- March 20, 1986 Honorary Members were chosen. Discussion on the Beef Show, Quarter Horse Show, and Honors Banquet.
- April 3, 1986 A short business meeting was held followed by committee meetings. It was announced Baxter Black was coming to speak.
- April 17, 1986 The spring initiates were initiated into the club and nominations for fall officers were opened.
- April 24, 1986 Fall officers were elected and the spring officers were sold in a slave auction. The club reflected back on the years activities.

BLOCK & BRIDLE 1985-86 ACTIVITIES CALENDAR

FALL ACTIVITIES

Steak Fry	Sept. 5
State Fair	Aug. 30-Sept. 7
Horse Symposium	Sept. 29
Little AK-SAR-BEN	Oct. 11
Queen Coronation/Dance	Oct. 19
Regional Meetings	Oct. 25-26
Kids Day	Nov. 1
National Meetings	Nov. 10
Ham Sales	Oct.-Nov.
Christmas Coffee	Dec. 6

SPRING ACTIVITIES

Quadratholon	Feb. 13-15, 20
MAEC	March 21-22
Spring Tour	March 23-30
Beef Show	April 4-5
Quarter Horse Show	April 11-12
Meats Contest	April 12
Livestock Contest	April 19
Picnic	April 20
Honors Banquet	April 26

"TREASURER'S REPORT"

	<u>INCOME</u>	<u>EXPENSES</u>	<u>NET PROFIT</u>
Steak Fry	\$ 650.00	\$ 536.85	\$ + 113.15
Angus Sale Help	300.00	---	+ 300.00
Horse Symposium	---	277.25	- 277.25
Little Ak-Sar-Ben	111.00	99.50	+ 11.50
Kid's Day	---	128.14	- 128.14
Regional Meetings	276.90	112.24	+ 164.66
Queen Coronation	72.00	252.59	- 180.59
Ham Sales	43,645.99	39,042.64	+ 4,603.35
Scrapbook	---	227.11	- 227.11
Quadrathalon	---	112.51	- 112.51
Homecoming	---	101.22	- 101.22
Christmas Coffee	---	93.76	- 93.76
Spring Tour	218.48	368.48	- 150.00
Quarter Horse Show	10,964.00	11,079.07	- 115.07
Beef Show	1,310.00	1,184.09	+ 125.91
Spring Picnic	---	235.71	- 235.71
Annual	2,855.00	3,825.98	- 970.98
Honors Banquet	1,523.00	3,090.28	- 1,567.28
Slave Auction	398.50	---	+ 398.50
Film & Processing	---	454.61	- 454.61
Caps, Jackets, T-shirts, etc.	488.00	615.00	- 127.00
Scholarships	---	200.00	- 200.00
4-H & FFA Awards	---	45.00	- 45.00
Telephone	219.45	806.79	- 587.34
University Charges & Assessments	---	54.30	- 54.30
Dues	1,670.00	165.00	+ 1,835.00
Postage, envelopes & stamps	---	273.38	- 273.38
Initiate Supplies	---	399.35	- 399.35
Miscellaneous	1,090.90	465.52	+ 625.38
TOTALS	\$65,793.22	\$64,246.37	\$ + 1,546.85

BLOCK & BRIDLE ADVISORS



Dr. Dennis Brink, Dr. Chris Calkins, Dr. Mary Beck.

Dr. Dennis Brink, Associate Professor of Animal Science received his Bachelor of Science degree in 1971, Masters in 1975, and PhD in 1978 from Kansas State University. He and his wife, Joan have two children, Kelly and Lauri. He has been an advisor for one year.

Dr. Chris Calkins, Associate Professor of Animal Science and Associate Professor of Food Science and Technology received his Bachelor of Science degree from Texas A&M in 1976, his Masters at Tennessee University in 1978 and his PhD from Texas A&M in 1981. He and his wife Ellen have two children, Carrie and Christie. He has been an advisor for three years.

Dr. Mary Beck, Associate Professor of Animal Science received her Masters degree in 1976 and her PhD in 1980 from Maryland University. She and her husband, Ron Johnson have one child, Lindsay. She has been an advisor for two years.

ANIMAL SCIENCE FACULTY



Dr. Stock, Dr. Larson, Dr. Gilster, Dr. Cole, Dr. Owen, Dr. Kubik, Dr. Stephens, Dr. Aberle, Animal Science President, Dr. Britton, Dr. Beck, Dr. Guyer, Dr. Jones, Dr. Kittock, Dr. Azzam, Dr. Brink, Dr. Eldrige, Dr. Gleaves, Dr. Kinder, Dr. Doane, Dr. Gosey, Dr. Mandigo, Dr. Dickerson, Dr. Ward, Dr. Klopfenstein, Dr. Alschwede, Dr. Warren, Dr. Lewis, Dr. Johnson, Dr. Burson, Dr. Nielsen.

Block and Bridle would like to thank all of the Animal Science Faculty for all of their support and help with Block and Bridle Activities. We couldn't do it without you!

SECRETARIES



Seated, left to right: Karen Hannah, Yvonne Donner, Joann Ortiz, Mary Jacobs, Sherry Taylor, Leonita Masek.
Standing, left to right: Diana Smith, Vicky Kobes, Dora Dill, Jane Ossenkop, Rene Gellatly, Mary Lou Machacek,
Minnie Stephens, Judy Huff, Donna White, Alice Teter.

GRADUATE STUDENTS



Chris Rhynalds, Duane Starkey, Mike Starkey, Mike Wolfe, Alex Edionwe, Patricia Pennel, Auday Maki, Chedli Hafi, Louise Lethola, Brad Morgan, Mark Giesemann, Ron Green, Candace Holdt, Jack Kopf, Lee Chiba, Terry Radke, Gregg Eckardt, Marica Beatty, Kurt Borg, Laurie Dubrovin, Linda Pickard, Holly Brown-Borg, Harold Grabouski, Mike Sindt, Gary Lockhorn, Gary Asche, Archie Clutter, Benito Oliveros, Steven Pritchard, Ralph Cleale, Randy Kemp, Tetsuya Nakamura, Enrique Abreu-Sierra, Leon Schmidt, Blaine Hansen, Todd Stumpf, Scott Anderson, Marc Bauer, Vic Wilkerson, Pat Hatfield, Frank Goedecken, Greg Weaver, Jo Lewis, Luis Gama.

ANIMAL SCIENCE LIAISON



LaRee Wittee — Junior Class, Brenda Laub — Freshman Class, Michelle Macfee — Senior Class, Dr. Chris Calkins — Advisor, Mike Cull — Fall President, Gary Kliever — Junior Class, Chris Finney — Sophomore Class, Brad Wilkens — Freshman Class, Cal Dalgren — Sophomore Class. Not Pictured — Brad Wichmann — Spring President and Dr. Elton Aberle — Department Head.

The function of the Animal Science Liaison Committee is to serve as a bridge between the students of UNL and the Animal Science Faculty. Two students are selected from each class to meet with the senior advisor, the club president and the head of the Animal Science Department—Dr. Elton Aberle. The Committee met on Wednesday mornings at 7 a.m. to discuss such items as the completion project and problems between students and faculty members. The outcome of these meetings has had a positive effect on both the Animal Science Department and the Students of UNL.

J & C SIMMENTALS



Purchased in 1984 Production Sale. 1985 Reserve Grand Champion Simmental Heifer, Nebraska State Fair, owned by Brian Kliever.

Come see us for your Simmental needs.

We have available:

Herd Bulls	Show Steers
Show Heifers	Replacement Heifers

Jay & Clark Volk

RR 2, Box 60
Arlington, NE 68002
402-478-4350

We've Got A Feeling For Nebraska!

FirstTier Banks
First National Lincoln

Member FDIC

Petersen-Rahlfs-Petersen Professional Auctioneers & Sale Management

Ken Petersen
402-426-2308

Keith Rahlfs
402-456-5875

Kent Petersen
402-456-5286
Blair, NE

"Auction . . . the sound that sells."

RKC FARMS

HOME OF "OK-TREASURE"

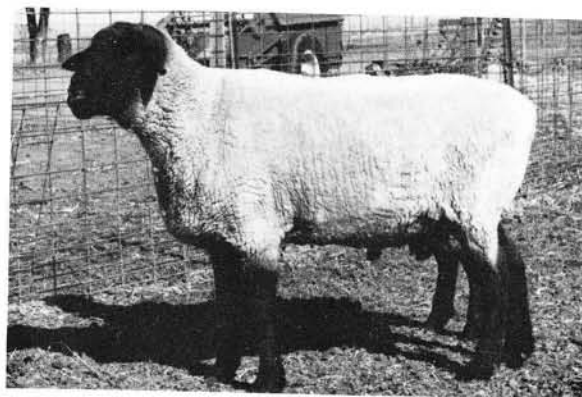

This "Thoroughbred" son was purchased from Oklahoma State University at the Midwest Stud Ram Sale. See his 1985-86 lambs at '86 NE Sheep Shows and Sales: South Central Lamb Sale, Nebr. Suffolk Show/Sale, Top of the Flock Show/Sale.

Ron - Kay - Lane - Dakin
CHRISTENSON

600 N. Alexander, Clay Center, NE 68933
402/762-3656



F R I E N D S



Making friends is what Block and Bridle is all about. The moments shared, the things we learned, are very special. The happiness and joy that Block and Bridle members give to 600 children every year is priceless. Making friends with outstanding agriculture leaders is a great learning experience!

MEMBERS



Rhonda Cameron, Jennifer Abrahamson, Karna Anderson, Carmen Uden, La Ree Witte, Kim Stohlmann, Sherol Bridger, Lois Vech, Linda Hirschman, Michelle Macfee, Michelle Sandusky, Sally Hircock, Kurt Ohnoutka, Gary Kliwer, Robin Kessinger, Mary Olmer, Chris Woitalewicz, Phil Hill, Kelli Kieborz, Scott Frieberg, Cal Dahlgren, Dan Hilgenkamp, Loy Matthes, Bonnie Goertzen, Vonda Pelster, Vonda Reiners, Mike Bredemeier, Brad Wallander, Chris Baum, Susan Schroeder, Jeff Gibbons, Mark Bruns, Brad Wichmann, Jon Reeson, Chuck Baum, Jeff Christensen, Kurt Borgelt, Mike Cull, Chris Finney and Ken Bracht.

FALL INITIATES



1st Row: Cindy Rush, Brenda Laub, Laurie Klimek, Sara Frels
 2nd Row: Sue Loseke, Susan Edgerton, Melanie Macfee, Jeff Ondrak, Barb Heeren
 3rd Row: Polla Ita, John Hallman, Craig Dethlefs, Trudy Anderson
 4th Row: Mike Bartenhagen, David Gibbens, Dave Hansen, Nancy Chapek
 5th Row: Doug Sterkel, Brad Hibbs, Ryan Schultis, Jerry Gross, Gary Taylor, Cal Wineland
 6th Row: Monty Larson, Jim Wakefield, Mark Kraeger, Jason Berg
 7th Row: Loy Matthes, Jeff Christensen, Boyd Mignery, Gregg Adair, Brad Kresak.

SPRING INITIATES



1st Row: Chris Baum, Dan Hilgenkamp, Bob Wiseman, Janet Kavan, Deanna Leander, Libby Milroy, Cindy Voss, Pam Ruwe, Mike Henry
 2nd Row: Jeff Lund, Alan Donelson, Shawn Heitz, Barry Anderson, Todd Schroeder, Karl Quandt, Susan Moorhead, Kevin Borgelt, Scott Custard

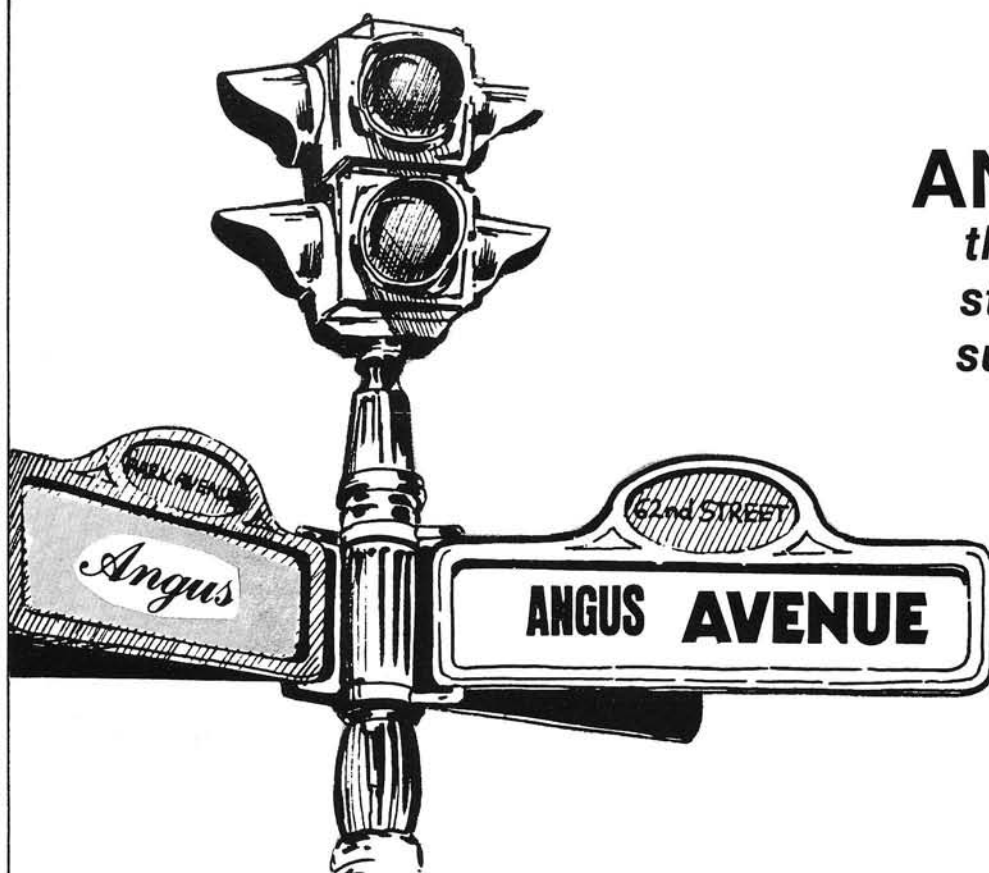

ANGUS
*the only
street to
success.*

**Contact the
Nebraska Angus Assn.**

**RANDY RASBY — Secretary, Nebraska Angus Assn.
P.O. Box 581 — SUTHERLAND, NEBRASKA 69165
Phone: (308) 386-4857**

or the

**NEBRASKA JR. ANGUS ASSN.
LORI GLAUBIUS, President
2920 N. 54th #8
Lincoln, NE 68504**

LOOK
for
upcoming summer
field day &
show.

University of Nebraska Rodeo Association

**Annual Intercollegiate Rodeo
Held Every Spring**



The Great Plains Region

UNRA

**University of Nebraska
East Campus**

Lincoln, Nebraska 68583

OFFICERS



FALL SEMESTER

Kim Stohlman — Historian, Susan Schroeder — Secretary, Michelle Sandusky — Queen, Jennifer Abrahamson — Treasurer, Ken Bracht — Program Chairman, Mike Cull — President, Jeff Christensen — Marshal, Brad Wichmann — Vice-President, Loy Matthes — Assistant Marshal. Not Pictured — Scott Kurz — Assistant Historian and Karna Anderson — Princess.

SPRING SEMESTER



Brad Wichmann — President, David Gibbens — Treasurer, Rhonda Cameron — Historian, Sara Frels — Assistant Historian, Mary Olmer — News Reporter, Loy Matthes — Program Chairman, Dan Hilgenkamp — Assistant Marshal, Chris Baum — Marshal. Not Pictured — Jennifer Abrahamson — Secretary and Chuck Baum — Vice-President.

1985-86

EXECUTIVE COMMITTEE



Carmen Uden (National Meetings), Lois Vech (Beef Show), Linda Hirschman (Spring Tour), Michelle Macfee (Quadrathalon), Michelle Sandusky (Quadrathalon), Rhonda Cameron (Christmas Coffee), Sherol Bridger (Hats, Coats and Pins), Karna Anderson (State Fair Awards), Kelli Kieborz (Ham Sales), La Ree Witte (Honors Banquet), Sally Hircock (Queen Coronation), Cal Dahlgren (Beef Show), Gary Kliewer (Ham Sales), Bonnie Goertzen (Quarter Horse Show, Kids Day), Mary Olmer (Kids Day), Vonda Pelster (Photographer), Phil Hill (MAEC), Chris Woitalewicz (Spring Tour), Kurt Ohnoutka (Little AK-SAR-BEN), Scott Frieburg (Little AK-SAR-BEN), Jeff Christensen, Chris Baum, Mark Bruns (Beef Show), Brad Wallander (Quadrathalon), Chuck Baum (Ham Sales), Kurt Borgelt (Meats Contest), Dan Hilgenkamp (Horse Symposium), Chris Finney (Steak Fry), Mike Bredemeier (MAEC)

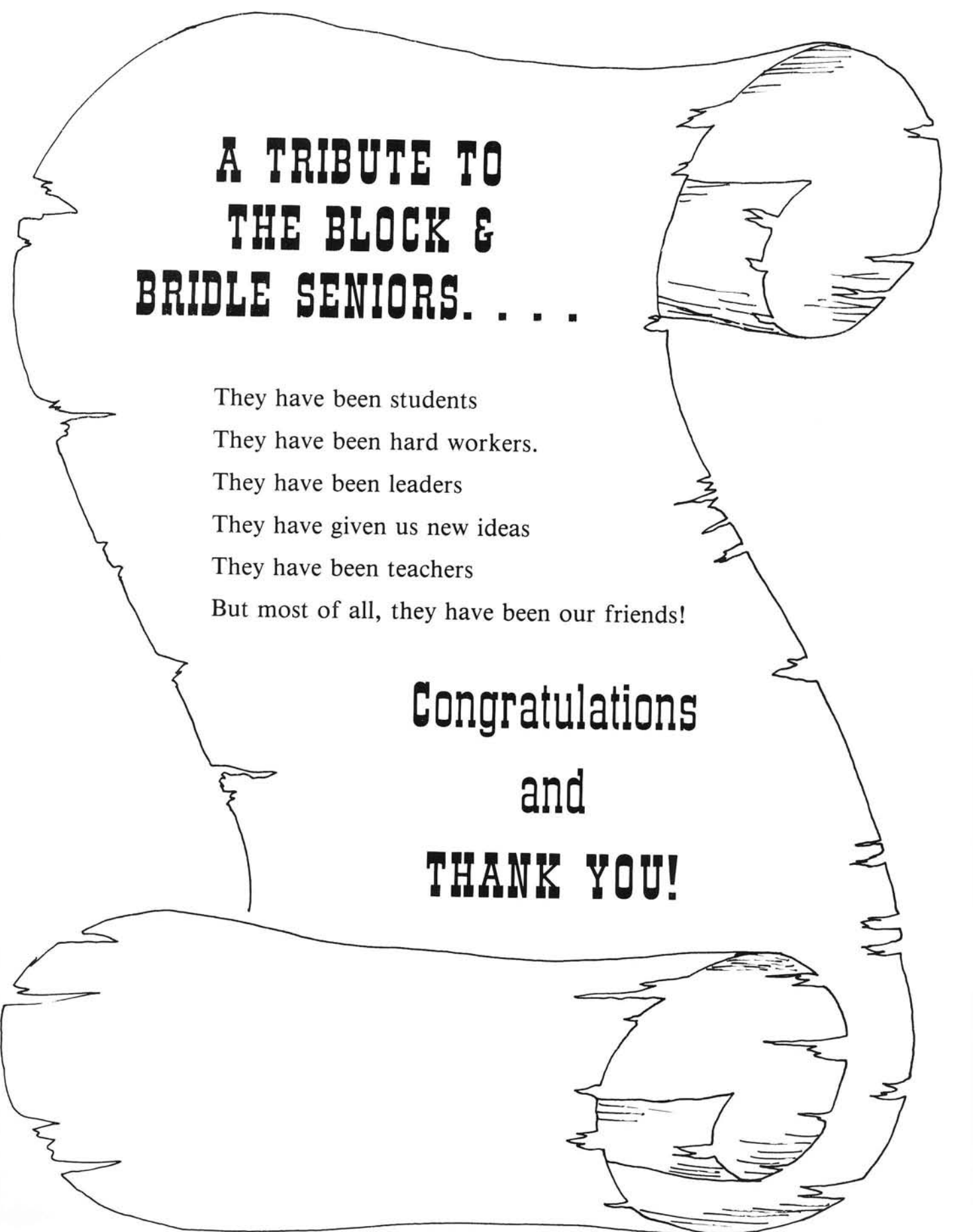

A TRIBUTE TO THE BLOCK & BRIDLE SENIORS. . . .

They have been students
They have been hard workers.
They have been leaders
They have given us new ideas
They have been teachers
But most of all, they have been our friends!

**Congratulations
and
THANK YOU!**

JENNIFER ABRAHAMSON

Axtell, Nebraska
Animal Science/Pre-Vet
(Production & Science
Options)
Block & Bridle:
Secretary - 2 semesters
Treasurer
Historian
Christmas Coffee
Co-Chairman

Beef Show
Ham Sales
Honors Banquet
Queen Coronation & Dance
Kid's Day
Steak Feed
Homecoming
Spring Picnic
Activities Mart

Participated In:
Little Ak-Sar-Ben
National Meetings
Academic Quadrathlon
Spring Tour
Livestock Judging Contest
Other Activities:
Pre-Vet Club
Junior Livestock Team
Intramurals



MERI LYNN AHRENS

Ravenna, Nebraska
Animal Science/Ad Education
Block & Bridle:
Meats Contest
Ham Sales

Quadrathlon
Quarter Horse Show
Beef Show
MAEC

Other Activities:
Meats Judging Team -
Jr. & Sr.
Ag Partners
Intramural Sports
FFA Alumni

CHARLES L. BAUM

Elgin, Nebraska
Animal Science
(Production Option)
Block & Bridle:
Assistant Marshal -
2 semesters
Vice-President
Honors Banquet -
Co-Chairman
Little Ak-Sar-Ben
Ham Sales
Quarter Horse Show

Beef Show
Kids Day
Activities Mart
East Fest
Slave Auction
Steak Fry
Spring Picnic
Scrapbook
Christmas Coffee
Homecoming
Softball & Basketball teams

Participated In:
Livestock Judging Contest
Meats Judging Contest
Quadrathlon
Queen Coronation Escort
Regional Meetings
Other Activities:
Rodeo Club
Intramural Sports
Junior Livestock Team
Senior Livestock Team



CHRIS BAUM

Elgin, Nebraska
Animal Science
(Production Option)
Block & Bridle:
Liaison - 3 years
Caps, Coats, Belt, Pins
Chairman
Quarter Horse Show
Chairman
Marshal - 2 semesters
KYNN Farm Show
Little Ak-Sar-Ben
Meats Contest
Livestock Contest

Beef Show
Quarter Horse Show
Scrapbook
Queen Coronation
Steak Fry
Quadrathlon
Spring Picnic
Honors Banquet
Ham Sales
Homecoming
Christmas Coffee
Annual
Barn Dance
Kids Day

Participated In:
Meats Contest
Livestock Contest
Little Ak-Sar-Ben
Quadrathlon
Other Activities:
Junior Meats Team
Senior Meats Team
Junior Livestock Team
Senior Livestock Team
Rodeo Club
UNL Barn Crew
MAEC

Wisner, Nebraska
Animal Science
(Production Option)
Block & Bridle:
Steak Feed
Little Ak-Sar-Ben
Kids Day
Meats Contest Chairman
Ham Sales
Beef Show

Livestock Contest
Annual
Scrapbook
Barn Dance
Liason
Queen Coronation
Participated In:
Little Ak-Sar-Ben
Meats Contest
Livestock Contest

KURT R. BORGELT

Other Activities:
Junior Meats Team
Senior Meats Team
Junior Livestock Team
Senior Livestock Team
American Angus Association
Nebraska Jr. Angus
Association
MAEC

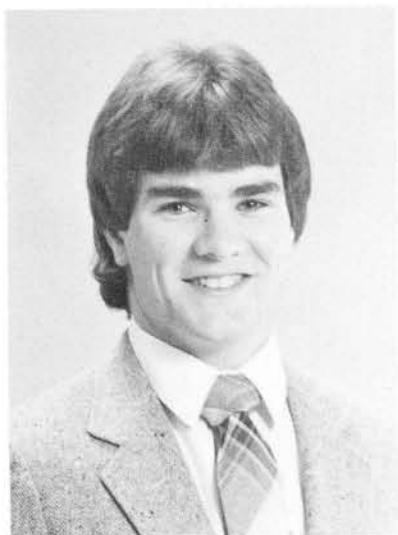

PHILIP HILL

Stella, Nebraska
General Agriculture
Block & Bridle:
MAEC Chairman
Ham Sales Co-Chairman
Little Ak-Sar-Ben
Quarter Horse Show

Beef Show
Meats Contest
Livestock Judging Contest
Steak Fry
Participated In:
Little Ak-Sar-Ben

Meats Contest
Spring Tour
Queen Coronation Escort
Regional Meetings
Other Activities:
Junior Meats Team

St. Paul, Nebraska
Agri-business
Block & Bridle:
1985 Block & Bridle Queen
Steak Fry Co-Chairman
Meat Judging Contest
Co-Chairman
Beef Show
Horse Show
Kid's Day

Christmas Coffee
Ham Sales
Steak Fry
Scrapbook
Spring Picnic
Alumni Dance
Participated In:
Meats Contest
Ham Sales

LINDA J. HIRSHMAN

Quadrathalon
Little Ak-Sar-Ben
Livestock Judging Contest
Queen Coronation & Dance
Spring Tour
Other Activities:
Junior Meats Judging Team
Senior Meats Judging Team
Intramural Sports



DEANN M. HOPKINS

Ord, Nebraska
Animal Science
(Dairy Option)
Block & Bridle:
Quarter Horse Show
Kid's Day
Little Ak-Sar-Ben

Ham Sales
Scrapbook
Annual
Queen Coronation & Dance
Participated In:
Livestock Contest
Meats Contest

Little Ak-Sar-Ben
Beef Show
Christmas Coffee
Participated In:
Livestock Contest
Meats Contest
Little Ak-Sar-Ben

Wisner, Nebraska
Agricultural Economics
(General Option)
Block & Bridle:
Assistant Marshal
Program Chairman
Livestock Contest
Beef Show

Quarter Horse Show
Spring Picnic
Steak Fry
Christmas Coffee
Ham Sales
Quadrathlon
Queen Coronation
Honors Banquet

LOY MATTHES
Kids Day
Homecoming
Participated In:
Livestock Contest
Quadrathlon
Other Activities:
Gamma Sigma Delta
Intramural Sports



MICHELLE SUE SANDUSKY

Seward, Nebraska
Animal Science
(Two year Certificate)
Block & Bridle:
1985-86 Block & Bridle
Queen

Quadrathlon Chairman
Kids Day
Ham Sales
Quarter Horse Show
Beef Show
Honors Banquet

Scrapbook
Annual
Other Activities:
Swine Nutrition Lab MBH
Intramural Sports

Goodland, Kansas
Agriculture Communications
Advertising
Block & Bridle:
Block & Bridle Princess
Animal Science Reunion
Chairman
Kid's Day Chairman
Historian
Regional Meeting Chairman
Little Ak-Sar-Ben
Regional & National

Meetings
Queen Coronation
Kid's Day
Meats Contest
Ham Sales
Christmas Coffee
Quadrathlon
Quarter Horse Show
Beef Show
Spring Picnic
Honors Banquet
East Fest

CARMEN ANN UDEN

Participated In:
Little Ak-Sar-Ben
Other Activities:
Alpha Xi Delta
Asst. House Manager
Recording Secretary
Alpha Gamma Rho Little
Sister - President
Vice-President
Y-Pal's
National Agri-Marketing
Association



BRAD WICHMANN

St. Libory, Nebraska
Animal Science
(Production Option)
Block & Bridle:
President
Vice-President
Program Chairman
Liason
Little Ak-Sar-Ben
Co-Chairman
Beef Show
Quarter Horse Show

Steak Feed
Angus Futurity
Quadrathlon
Kid's Day
Queen Coronation
Ham Sales
Christmas Coffee
Meats Contest
Livestock Contest
Spring Picnic
Annual
Scrapbook

Alumni Barn Dance
Participated In:
Little Ak-Sar-Ben
Livestock Contest
Other Activities:
Junior Livestock Team
Senior Livestock Team
MAEC
Intramurals
Nebraska Hereford Assoc.
American Hereford Assoc.



M & S Signals Vision
Grand Champion Bull - 1985 Nebraska State Fair

Weight: 2400 lbs.
Hip Height: 65"

Semen Available for \$10.
Also bull's and show heifers for sale at all times.

TRIPLE T SIMMENTALS

Arlington, Nebraska
Tyler, Todd & Tim Schmidt

402-478-4555

Visitors always welcome.

402-478-4510

AEGERTER SUPPLY

Nebraska's Exclusive
Patterson Dealer

534 Seward St.
Seward, Nebraska
643-4383



SEWARD IMPLEMENT CO.
Highway 34 East Box 157
Seward, NE 68434
Home: 402-643-4458 Business: 402-643-3616

Nothing Runs Like A Deere



Complete Livestock Feed Service

SEED ■ FERTILIZER ■ GRAIN

BLAIR FEED MILL

Phone: 426-2425
1643 State - Blair, Nebraska 68008

**NEBRASKA SUFFOLK SHEEP
ASSOCIATION**

Annual Nebraska Suffolk Show and Sale in May
May 17, 1986 - York County Fairgrounds

"Promoting Suffolks - They're Number One"

President: Pat Hodges, Julian, NE 68379

(NE Junior Suffolk Sheep Association
Field Day in June)

WISHING YOU CONTINUED SUCCESS IN THE FUTURE



ALPHA GAMMA SIGMA A Professional Agricultural Fraternity

Rick Gestring
President
464-0901

Steve Kahle
Rush Chairman
467-2864



WAVERLY
F.F.A.

Leaders

for the New Fields of Agriculture!

Support

Block and Bridle



Mil Ray Longhorns

Davey, NE

402-785-3275

Mildred Bohy

Ray Bohy



BAUER'S POLAND CHINAS

ALSO POLAND CHINA-
YORKSHIRE CROSS



BOARS & OPEN GILTS

Our herd noted for top production and carcass quality.

BAUER BROS.

Rt. 3, Box 113, FAIRBURY, NE 68352

Phone: (402) 729-5683

See us for your financial
needs...there's an office near you
— just look for our rainbow!





Queen Linda Hirschman presents one of the Block and Bridle Awards at the Nebraska State Fair.

STATE FAIR AWARDS

The UNL Block and Bridle club sponsored several awards to 4-H'ers at the 1985 Nebraska State Fair.

Some of those awards were the beef carcass contest awards, the high butterfat award and the dairy production award.

1
9
8
5

Queen Linda Hirschman hands out ribbons to 4-H'ers at the Nebraska State Fair.



FALL STEAK FRY

The Annual Block and Bridle Steak Fry was held September 5, 1985 to kick off the year's events. Dr. Roger Mandigo prepared the meal and club officers served it. The meeting that followed was used to encourage new UNL students to become involved in the Block and Bridle club.

B
&
B

Plant **DEKALB-PFIZER** with confidence.

you don't have to settle for second best.

CORN

SOYBEANS

GRAIN SORGHUM

FORAGE SORGHUM

ALFALFA

SUDAX BRAND



3100 Sycamore Road • DeKalb, IL 60115

"DEKALB" is a registered brand name. Numbers designate hybrids or varieties. As a condition of sale, please note statement of limited warranty and remedy on DEKALB-PFIZER GENETICS orders and tags.



LITTLE AK-SAR-BEN

Champion Beef Showman —
Susan Loseke



Champion Dairy Showman —
Trudy Anderson



Champion Sheep Showman —
Jerry Gross

LITTLE AK-SAR-BEN

The Little AK-SAR-BEN Showmanship Contest was held October 11, 1985 at the UNL judging pavilion. The contestants were given their livestock a week before the show and they had this time to prepare their animals.

The contest is divided into two parts, "Novice" and "Expert." The "Novice" category includes those who have never shown that species. The winners in each division advance to compete in the "Expert" division. The winner of each species category then competes in the final Round Robin where the Grand and Reserve Champion are chosen. This year's overall winner was Sally Hircock.



**OVERALL Champion Showman and
Champion Swine Showman — Sally
Hircock**

Awards were donated by AK-SAR-BEN and presented by Linda Hirschman. Chairmen for the event were Scott Frieberg, Tracy Adamson, Kurt Ohnoutka.

"Novice" division winners were: Beef-Kitti McKee, Sheep-Kevin Yost, Swine-Craig Dethlefs, Dairy-Chuck Baum.

"Expert" division winners were: Beef-Susan Loseke, Sheep-Jerry Gross, Swine-Sally Hircock, Dairy-Trudy Anderson. Judges were: Beef-Calvin Jorgenson, Sheep-Doug Malone, Swine-Bob Beck, Dairy-Teresa Konecky.

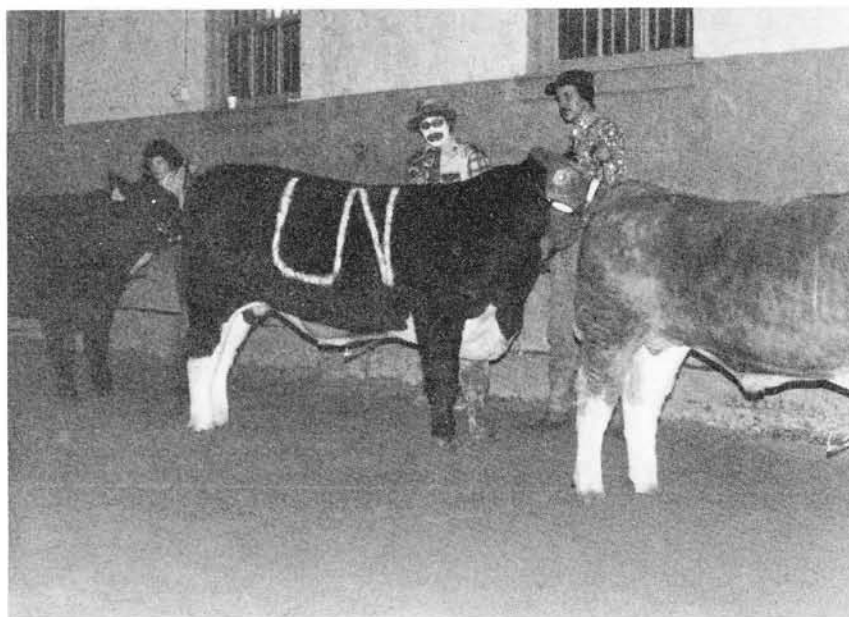

**The University of Nebraska's own
Mark Bruns and Jeff Christensen.**

QUEEN CORONATION



Queens Court — (left to right) Phil Hill, Linda Hirschman, Mark Bruns, Kelly Kieborz, Chris Finney, Susan Schroeder, Jeff Gibbons, Scott Frieburg, Michelle Sandusky, Karna Anderson, Trudy Anderson, John Hallman, Gary Kliewer, Jill Stalnaker, Carmen Uden, Mark Kraeger.



The Block and Bridle Queen Coronation and Dance was held October 19, 1985. Last year's Queen Linda Hirschman crowned the new Queen Michelle Sandusky. Karna Anderson was crowned the new Block and Bridle Princess.

Other candidates for the club were: Kelli Kieborz, Susan Schroeder, Trudy Anderson and Jill Stalnaker.

The band "Live Wires" played for the dance at the Nebraska East Union. Sally Hircock was chairman for the event.

B & B SPECIAL MOMENTS



Dr. Elton Aberle — Animal Science Department Head speaks to members.



Senator Jerome Warner talked with members about budget cuts.



Hormel representatives presented members with ideas for ham sales.



Kelli Kieborz, Chuck Baum and Gary Kliever present Governor Bob Kerry with a Hormel-81 ham.

Nebraska Sheep Industry

Congratulations to the Block and Bridle Members

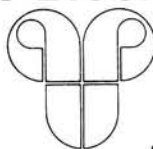

Nebraska Registered Sheep Breeders

Top of the Flock Sale

August 2, 1986 — August 1, 1987

Board of Directors:

Harry Hart	Cozad
Maryann Knipp	Elkhorn
David Bridges	Bruning
Judith Campbell	Beaver City
Pat Hodges	Julian
Marvin Holtzen	Davenport
Ted Doane	UNL, Secretary

Nebraska Sheep Council

Board of Directors:

Arlen Gangwish	Shelton
Robert Ahlschwede	Crete
Marvin Kahout	Dorchester
Bill Halligan	Bushnell
Roger Luehrs	Sidney
Elaine Uhler	O'Neill
Mike Wallace	Glenville
Chas Westing	Prosser
Cindy Harris	Grant, Editor
Harlan Brown	Mitchell
Ted Doane	UNL, Secretary

Sponsor of the Nebraska Sheep Symposium Nov. 14-15, 1986

Area Sheep Days March 1987

Sheep World Magazine 4 times a year

Nebraska Spring Lamb Show at Wahoo and

Performance Tested Ram Exhibition June 21, 1986

HUCKFELDT ANGUS-BRANGUS

A commitment to excellence

Herd Sires Include:

Ankonian Zephyr, Ankonian Warrior,
Ankonian Appolo, Winchester, Baldrige,
Jackhammer, Brinks, Silver Bravo.

TOM HUCKFELDT

Rt. 2

Mitchell, Nebraska 69357

(308) 632-5375

Knobbe Livestock Sales & Commodities

HARRY KNOBBE — Sales Representatives

Gary Hansen

Gary Kaup

FOR FEEDER CATTLE SALES CALL:

402-372-5464 or

TOLL FREE: 800-642-8496

(IN-STATE WATTS LINE)

WEST POINT, NE

Bank of Wood River

Charles E. Moyer, President
 Wilbur J. McCumber,
 Executive Vice President
 Louis E. Welch, Jr. -
 Vice President & Auditor
 Carolyn R. Pope, Cashier
 Wm. E. Luehr, Vice Pres.
 Leo F. Thelen,
 Vice President and Director
 Craig Moyer, Director

Member of Federal Deposit
 Insurance Corporation

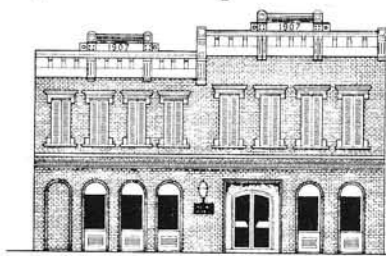

308-583-2231
 Wood River, Nebraska

Deposits Insured To \$100,000.00



CHAROLAIS RANCH

Royal Ranger,
 Sam, Avignon
 & Expectation

Performance Tested Bulls & Females for Sale

Ray D. Winz & Sons
 Route 2, Holdrege, NE 68949
 308/567-2288 308/995-5515

STUTHEIT IMPLEMENT CO.



John Deere Sales & Service
 New & Used
 Syracuse, NE

Beatrice 77 Livestock Sales Co.

Cattle Sales Every Monday
 Feeder Pig Sales Every Tuesday

Jr. Thimm
 Delmer Jurgens

Beatrice, NE Box 543 68310
 (402) 223-3571



QUIRK
 Land & Cattle Co.

P.O. BOX 149
 HASTINGS, NEBRASKA 68901
 402/463-6651

Angus-Amerifax-Brangus



SEWARD EQUIPMENT, INC.

South Highway 15
 Seward, NE 68434
 [402] 643-6641

B & B GRAIN CORPORATION

P.O. Box 250
 Waverly, NE 68462
 (402) 786-2175

Neighbors Helping Neighbors

JONES

NATIONAL BANK & TRUST CO.
 203 South Sixth • Seward, NE • 68434 • Member FDIC

REGIONAL MEETINGS



Regional meetings were held in Fargo, North Dakota October 25-26, 1985. Members toured the city and attended meetings.

KIDS DAY



Making friends — that's what it's all about!

Block and Bridle's Annual Kids Day was held November 1, 1985. Committee Chairmen Bonnie Goertzen and Mary Olmer successfully united animals from the UNL facilities and over 600 kindergarten students from area schools for a fun and learning experience. Club members made many new friends and had a great time doing it!



"He may not be a real horse — but I like him."



Jeff Gibbons and a few of his friends.

f
r
i
e
n
d
s



Michelle Sandusky gets acquainted with a few of our little friends.



"Will you be my friend?"

HAM SALES

Congratulations to the Top 10 Ham Salesman - 1985

1. Chuck Baum	\$ 6,677.97
2. Karna Anderson	\$ 3,343.19
3. Susan Edgerton	\$ 2,900.99
4. Kelli Kieborz	\$ 2,573.54
5. Mike Cull	\$ 2,237.18
6. Jennifer Abrahamson	\$ 1,651.67
7. Chris Woitalewicz	\$ 1,489.98
8. Loy Matthes	\$ 1,478.72
9. Cindy Rush	\$ 1,246.70
10. Ken Bracht	\$ 1,144.93
Total	\$ 24,744.87

The UNL Block and Bridle Club once again sold Hormel Cure '81 hams for their money making project. Committee chairpersons for the event were Chuck Baum, Kelli Kieborz and Gary Kliever.

The Club weighed and priced each of the hams before they were sold and delivered. The whole hams sold for \$2.57 per pound and the half hams were \$2.59 per pound.

A special thank you goes to Dr. Roger Mandigo and those at the meat lab for their help in making the project a success.





B & B'ers HARD AT WORK!



Long hours of hard work are spent in accomplishing Block and Bridle Activities. Members spend many hours in the Block and Bridle Office planning events. But the satisfaction in the end is all worth it!



CO CANADAY SIMMENTALS CO

Home of Quality Simmentals
CO is your assurance of quality.

ITEMS OF INTEREST:

- ★ 16 years on farm beef cattle production testing
- ★ 16 seasons using top Simmental sires.
- ★ 11 years testing bulls and/or steers in central test stations.
- ★ 4 of the top 10 placing steers in the 1983 Nebraska Simmental Steer Carcass Futurity.
- ★ NEBRASKA'S longest continuous breeder of Landrace hogs, since 1956.
- ★ 1st & 2nd places in the 1985 National Landrace Boar Test at Ames, Iowa.
- ★ Simmental production sale each year, third Saturday in March.



Block & Bridle Club visiting at the Canaday Simmental Ranch in April 1985. We enjoyed their visit.

Julian and Kathleen Canaday

Rt. 3 Box 180
Bloomfield, NE 68718
Phone 402-373-4482

Also Purebred Landrace and Duroc Hogs

Juniata Farmers Co-op Association
Juniata, Nebraska 68955
GRAIN-FEED-FERTILIZER



**PUR-FEEDS
INC.**

BRAINARD & SEWARD NE

Complete line of horse feeds,
minerals and vitamins.

BAIRD SUFFOLKS

Home of "Creator's Design"

Dan Baird and Family
Clay Center, Nebraska 68933
402-762-3413

HUCK'S REGISTERED PERCHERONS

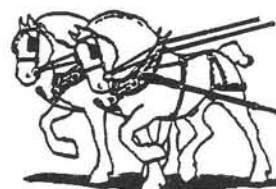

RT. 1
DAVEY, NEBRASKA

(402) 785-7300

CHRISTMAS COFFEE



Chairmen Susan Borgelt and Rhonda Cameron pour punch.

The Block and Bridle Christmas Coffee was held on December 6, 1985 in Marvel Baker Library. The coffee is held for the Animal Science faculty in appreciation for their contribution to the club.

The chairmen, Susan Borgelt and Rhonda Cameron, worked with Dr. Roger Mandigo to prepare a buffet of Hormel-81 ham, crackers, cheese, pickles, olives and punch.



Dr. Elton Aberle — Department Head, Dr. Ted Hartung — Dean of Agriculture and Dr. Larry Larson visit during the coffee.

ANIMAL SCIENCE QUADRATHALON



The winning team in the lab practical.



One area of the lab practical was identification.



Michelle Macfee, Bonnie Goertzen and Michelle Sandusky watch over things.



Does she have anything to say?

The Animal Science Quadrathalon began Thursday evening, February 13th with a lab practical. The six teams entered participated in exercises dealing with sheep, beef, dairy, meats, horses, poultry and swine. On Friday evening, February 14th all of the teams took part in oral presentations.

A test was given on Saturday the 15th, followed by a Quiz Bowl. The top two teams consisted of: Team F-Jeff Christensen, Mike Cull, Mark Kraeger and Craig Dethlefs; Team E-Brad Wichmann, Chris Baum, Loy Matthes and Mike Bartenhagen. Team F won the Quadrathalon and represented Nebraska at Regionals.

Committee chairmen for the event were Michelle Sandusky, Brad Wallander and Michelle Macfee. A very special thank you to the faculty for their long hours at the Quadrathalon.



Meri Lynn Ahrens,
Christy Jensen, Chuck Baum
and Kurt Borgelt talk
things over with
Dr. Doane during
the lab practical.



Are these on right?



YES JEFF?



Make sure it's exact!

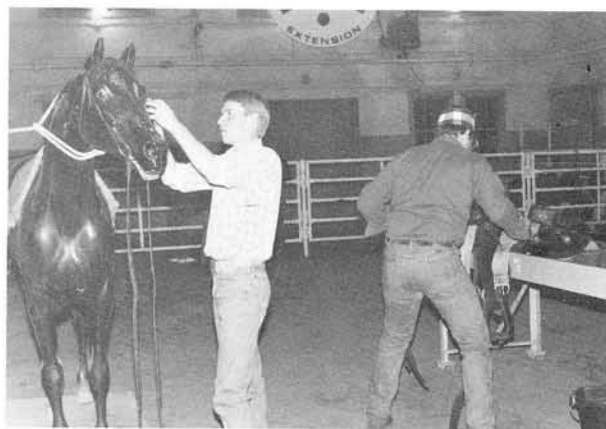

SADDLIN' up the horse.



TAKING IT EASY!

After the hard work comes the relaxing. When activities are through, we try to take time out for ourselves and let loose. Whether it is playing volleyball or just talking with friends, we have a great time.



RELAXING

Hull & Smith Horse Vans, Inc.

Rt. 1

Ashland NE 68003

Within Nebraska Dial 402/944-3357

Omaha Line 402/332-4412

Out-of-State Wats #800/228-4288

**"A Service For Horsemen
by Horsemen"**

NEBRASKA PORK PRODUCERS ASSOCIATION, INC. and NEBRASKA PORK COUNCIL WOMEN

"The Voice of the Nebraska Pork Producer"



**SALUTES THE NEBRASKA
BLOCK & BRIDLE CLUB
AND ENCOURAGES THE
CONTINUAL DEVELOPMENT
OF FUTURE LEADERS OF
THE ANIMAL INDUSTRY**

B & B'ers AT THEIR BEST!



That's cute, Sara!



Cute girlfriend, Mike.



Nice hat, Scott.



Taking it Easy.



NICE OUTFITS!



LOOK, NO CAVITIES.



HAVE YOU SOLD YOUR HAM TODAY!

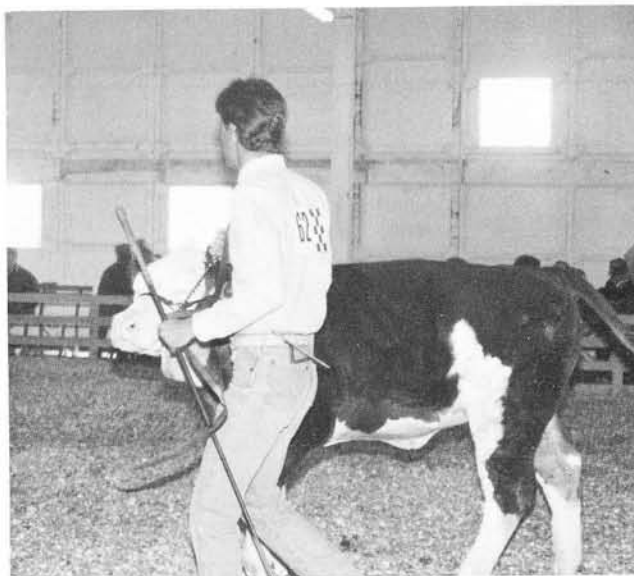

Controlling the beast.

NEBRASKA BIG RED

Block and Bridle and AK-SAR-BEN sponsored the Nebraska Big Red Progress Beef Show at AK-SAR-BEN Field in Omaha on April 5, 1986. The beef show was open to 4-H and FFA members from Colorado, Iowa, Kansas, Nebraska, Missouri, Minnesota, South Dakota and Wyoming. Nebraska calves in each class were given special recognition.

A total of 239 cattle entered this years show. Dan Gee and Jerry Fitzgerald were the beef judges. Myron Danner and Bill Prinz were the showmanship judges. Lois Vech, Cal Dalgren and Mark Bruns were Chairmen for the event.



Overall Grand Champion Heifer —
Kim Anderson, Clarion, IA



Overall Reserve Champion Heifer —
Lisa Gruhn, Manning, IA



Nebraska Champion Heifer —
Chad Mayfield, Nehawka, NE



Nebraska Reserve Champion Heifer —
Monique Sander, Creston, NE

PROGRESS SHOW

BEHIND THE SCENES

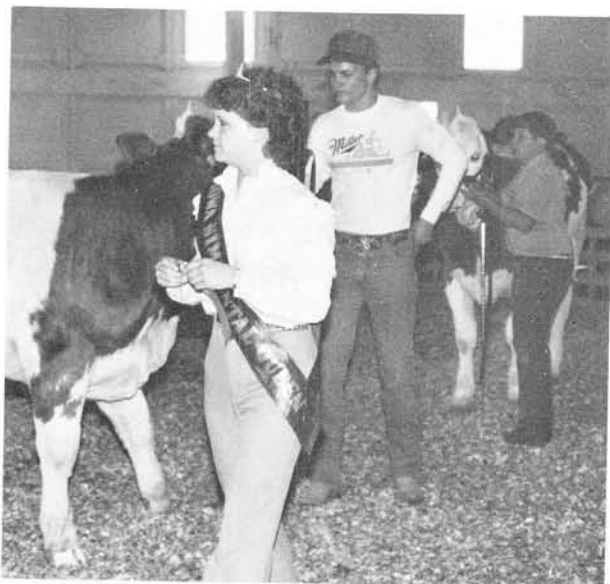

The Iowa Simmental Queen passes out ribbons.



The Nebraska Livestock Feeders Queen congratulates a class winner.



Lois Vech, Co-Chairman talks things over with one of the judges.



B & B members take time out to relax.

THE 31ST ANNUAL B & B QUARTER HORSE SHOW



The 31st Annual Block and Bridle Quarter Horse Show was held April 10 and 11, 1986 at the Nebraska State Fairgrounds in Lincoln. Walter T. Hughes was the judge for the two day event. Bonnie Goertzen, Harold Hesseltine and Scott Freiburg were chairmen for the show.

The All-Around High Point Horse — “Bonanza Dee-Bar” — was ridden by Gary Putman. It is owned by Bilicon Corporation of Council Bluffs, Iowa.

QUARTER HORSE SHOW

A GREAT THANKS TO ALL OF OUR SPONSORS

1985 Stallions

Diamond Head Ranch
Lincoln, NE

1984 Stallions

Soucie Quarter Horses
Upland, NE

1983 Stallions

Elgin Livestock Sales, Inc.
Elgin, NE

Aged Stallions

M/B Ranch
Denton, NE

1984 Geldings

First National Bank of Lincoln
Lincoln, NE

Aged Geldings

Page Trophy Shop
Lincoln, NE

1985 Mares

Sherdon Ranch
Omaha, NE

Aged Mares

Howard Pitzer
Erickson, NE

Amateur Hunt Seat Equitation

Stoney Hill Tack
Raymond, NE

Amateur Western Pleasure

Barth Drug
Lincoln, NE

Junior Western Pleasure

Randall Quarter Horses
Bennet, NE

Senior Western Pleasure

Dan McWhirter Quarter Horses
Doniphan, NE

Amateur Western Horsemanship

Reynolds, Inc.
Lexington, NE

Western Riding

Diamond Bar Ranch Reg. Quarter Horses
Stapleton, NE

Junior Cutting

Grand Island Western Shop, Inc.
Grand Island, NE

Senior Cutting

Wilkins Livestock Insurance
Geneva, NE

Open NCHA Championship Cutting

Tony Arrowsmith
Lincoln, NE

Senior Reining

Loyd & Naomi Geweke
Ord, NE

Pole Bending

State Bank of Stella
Stella, NE

Amateur Barrel Racing

Kathy O'bein
Denton, NE

Barrel Racing

Nebraska Balfour House
Lincoln, NE

Amateur Calf Roping

Super Sweet Feeds
Grand Island, NE

Carl Martin, D.V.M.
Omaha, NE

Calf Roping

North Platte Veterinary Clinic
North Platte, NE

Macfee City & Country Veterinary Center
McCook, NE

Dally Team Roping (Headers)

Fort Western
Lincoln, NE

Dally Team Roping (Heelers)

Circle ① Ranches
Cedar Bluffs, NE



1986 BLOCK and BRIDLE MEATS CONTEST

The 1986 Block and Bridle Meats Contest was held April 11, 1986 at Loeffel Meat Lab. Contestants evaluated six categories of cuts; lambs, beef, pork, chucks, hams and retail. Reasons were also given on each class. Chairpersons for the event were Troy McCain and Kurt Borgelt.

JUNIOR

1. Brad Wichmann
2. Mark Bruns
3. Jeff Christensen
4. Alan Donelson
5. Sara Frels
6. Mike Cull
7. Shawn Heitz
8. Neal Blue

SENIOR

1. Bob Wiseman
2. Dan Hilgenkamp
3. Kelli Kieborz
4. Larry Crowell
5. Charlotte Lentfer
6. Denise Raiter
7. Chris Baum

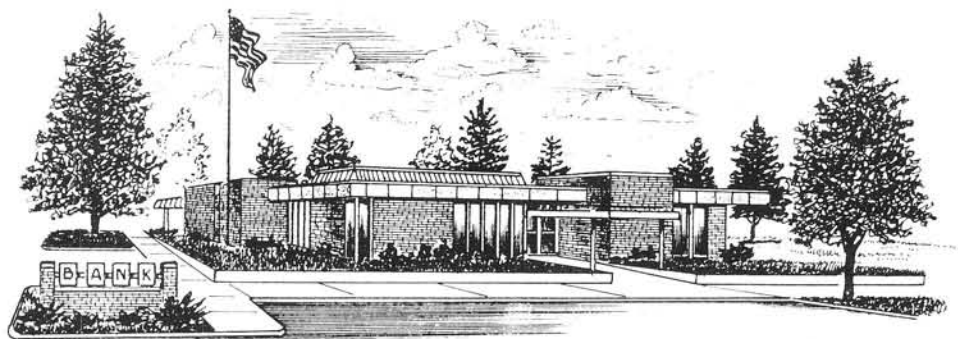

**SPRINGFIELD
STATE BANK**

SPRINGFIELD INSURANCE AGENCY

Springfield, Nebraska

Phone 253-2222

Your "One Stop" Banking & Insurance Service

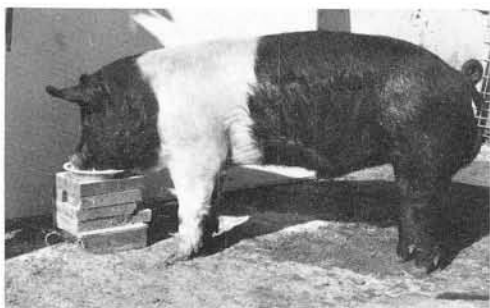

The above pictured barrow officially weighed and probed at 14 days of age. He reached 220 pounds at 141 days, probed. 79 B.F. Sired by Good Times.



Hampshire Breeding Stock for sale at all times.

Guy E. & Dave McReynolds

Rural Route 2

Ashland, Nebraska 68003

Guy-(402) 944-2398

Dave-(402) 944-2397

**UNIVERSITY
of
NEBRASKA**

**BLOCK
and
BRIDLE**

LOOKING TO US for SOMETHING SPECIAL in 1986

- April 15 — Showcase Sale, North Platte — The best bulls and heifers your money can buy.
 May 9 — NE Bull Development Sale, Burwell — Feedlot tested bulls for the common sense cowman
 June 6 & 7 — N.J.H.A. Field Day & Junior Show, Bassett — Putting optimism in Agriculture through today's youth.
 September 15 & 16 — Nebraska Hereford Tour — An economical way to see good cattle and beautiful scenery, as well as having a good time.

For more information on these Special Events
 or information on Herefords contact:

NEBRASKA
HEREFORD
ASSOCIATION

RON MORGAN
 SECRETARY — MANAGER
 BURWELL, NEBRASKA 68823
 PHONE 308-346-4393

COUPE De VILLE SPF YORKSHIRES

Come Take a Look

Best Boar Days to 220-132 Best Backfat 0.57

Dick Coupe
 Malcolm, NE 68402
 402-796-2144

VOSS SHEEP CO.

Purebred Suffolk
 and Purebred Hampshire

Breeding stock
 and

Show lambs

LARRY VOSS

Phone 402-478-4841



MAPLE VALLEY COOPERATIVE

LEIGH, NEBRASKA 68643

Schultis & Son Real Estate & Auction Service

413 D Street, Box 582, Fairbury, Nebr. 68352
 Phone 402-729-2435

— Auctioneers & Real Estate Brokers —

IRVIN SCHULTIS Phone: 729-5422 1109 K Street Fairbury, Nebraska	WAYNE SCHULTIS Phone: Diller 793-5533 Diller, Nebraska	DUANE WOLKEN Phone: Diller 793-5393 Diller, Nebraska
---	---	---

AARON SCHULTIS, Diller, Nebraska — 793-5533

Real Estate — Livestock — Furniture — Antiques — General Farm Sales

PHONE COLLECT (Area Code 402)

Experienced with present day farming. Real Estate, Livestock,
 Furniture, Antiques, General Farm Sales.

A Sure Way To Sell!

A Safe Way To Buy!

U N I V E R S I T Y
of



N E B R A S K A

BLOCK and BRIDLE

HONORS BANQUET

The 1985 Block and Bridle Honors Banquet was held April 27 at the Nebraska East Union. Julian Canaday of Bloomfield, Nebraska was honored as the 1985 Block and Bridle Honoree. Chairmen Melissa Hynes and Susan Borgelt spent many long hours working on the banquet.



Jennifer Abrahamson receives the Junior Scholarship Award.



LaRee Witte receives the Sophomore Award from Carmen Uden.



B & B Presidents Jeff Rudolph and Bob Duer receive gifts from Queen Linda Hirschman.



Chris Baum receives an award from Carmen Uden.

LEADERSHIP ★ SCHOLARSHIP ★ RECOGNITION

APRIL 27, 1985



Carmen Uden presents Jeff Christensen with his Senior Award.



Vonda Pelster presents Linda Hirschman with the Queen's present.



The 1985 Quadrathlon winners receive recognition for their efforts.



B & B Advisors and guests enjoy their meal.



President Jeff Rudolph presents Julian Canaday with his portrait.



Julian Canaday explains his operation to members during the tour.

Block and Bridle Honoree of the Year

JULIAN CANADAY



FAMILY —
Wife: Kathleen
Son: David, Partner in hog operation
Son: Paul, Assistant Vice President, Federal Land Bank, Columbus

EDUCATION —
Nebraska Wesleyan University, 1948-1949
University of Nebraska, 1950-1952, B.S. in Agriculture

PRESENT POSITION —
Livestock Producer
Owner: Operator of Canaday Simmental Ranch. Located 11 miles NW of Crofton and 13 miles N of Bloomfield. Founder of family's purebred Landrace herd.

AWARDS AND ACTIVITIES —
1984 Nebraska Hall of Agricultural Achievement
1983 Lincoln Journal/Star "Honor Farm Family"
Pork Chop Award, North Central Nebraska Pork Producers
Who's Who in Nebraska, Bicentennial Edition
Featured story and cover of Nebraska Farmer, Sept. 3, 1977
1976 Honorary State Farmer, Bloomfield FFA Chapter
1982 Knox County Top Swine Producer Award
Helped organize Nebraska Swine Council, forerunner of Nebraska Pork Producers Association
Past President — Northeast Experimental Farm Association at Concord
Present Secretary/Treasurer — Nebraska Landrace Association
Past President — Nebraska Livestock Feeders and Breeders Association
IANR 2001 Task Force on Livestock
U.S. Army — two years
4-H Assistant Leader
Sunday School teacher and Superintendent
Church — Lay Leader, Chairman of finance committee, and Trustee

PAST HONOREES

1938-Sam McKelvie
1939-Bruce MuCulloch
1940-Sam Hudson
1941-E.A. Burnett
1942-Elmer E. Youngs
1947-Arthur W. Thompson
1948-Dr. L. Van Es
1949-Delmar Anderson
1950-S.R. McKelvie
1951-W. Marshall Ross
1952-Henry L. Mousel
1953-Robert D. Mousel
E.Z. Russell
1954-Albert Hultine
1955-C.J. Warner
1956-Ed Belsky
1957-A.D. Majors
1958-Wm. J. Loeffel
1959-James S. Krejcek
1960-Marvel L. Baker
1961-Harry Knabe
1962-Parr Young
1963-D.V. Spohn
1964-Earl Monahan
1965-Russell Kendall
1966-Prof. M.A. Alexander
1967-Willard H. Waldo

1968-Henry Klosterman
1969-Glen Lewis
1970-Edward Janike
1971-Forrest S. Lee
1972-Joe Watson
1973-Guy McReynolds
1974-Howard Pitzer
1975-Harold Stevens
1976-Archie White
1977-Melvin Kuska
1978-W. Eugene Flynn
1979-Wesley F. Hansen
Donald Ringler
1980-J. Gerald Beattie
1981-Merlyn Carlson
1982-H. Eugene Schroeder
1983-Richard Sorenson
1984-Lloyd I. Bevans

HONORED POSTHUMOUSLY:

Ashton Shallenberger
Everett Buckingham
Byron P. Demorest
Otto H. Libers
George Young
Don Ringler

OUTSTANDING INDIVIDUALS IN AGRICULTURE

*Congratulations
Block & Bridle Club*

From

ALPHA GAMMA RHO

The National Agricultural Fraternity
Since 1904

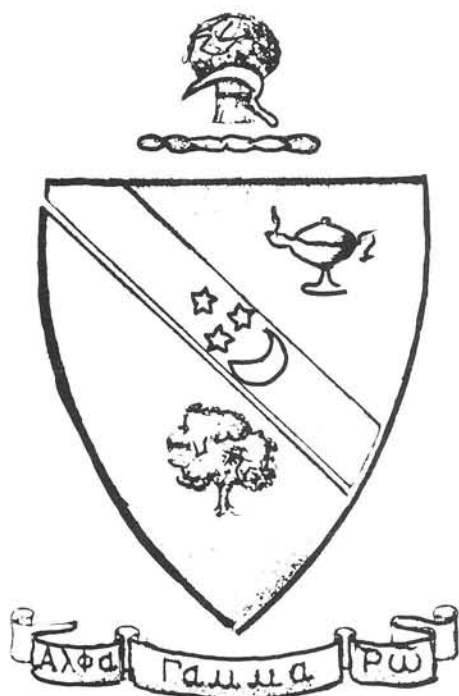

We are pleased to provide information concerning scholarships,
Curriculum and housing to incoming Freshmen.

*Drop us a note — or visit
1430 Idylwild Dr., Lincoln, NE 68503
or call (402) 464-3153 — and ask for*

Rush Chairmen

Kurt Ohnoutka

Home Address - Valparaiso

Phone 784-2062

Bruce Wichman

Home Address - Pender

Phone 385-2716

President

Jamey Nygren

JUDGING TEAM RESULTS

1985 UNIVERSITY OF NEBRASKA SENIOR LIVESTOCK JUDGING TEAM

NATIONAL BARROW SHOW - Austin, Minnesota 12 Teams

7. UN

MID-SOUTH INTERCOLLEGIATE LIVESTOCK JUDGING CONTEST - Memphis, Tennessee 13 Teams Representing 12 Schools - 85 Contestants

Hogs		Sheep		Cattle	
Individual	Team	Individual	Team	Individual	Team
2. Mitch Williams - UN	1. UN - A 2. UN - B	1. Cory Leaver - UN A 2. Jim Slavik - UN B 3. Chuck Baum - UN A (tie)	4. UN - A	1. Cory Leaver - UN A	1. UN - A
Oral Reasons		Overall			
3. Cory Leaver - UN A	1. UN - A	2. Cory Leaver - UN A	1. UN - A		
5. Mitch Williams - UN	3. UN - B	5. Mitch Williams - UN	4. UN - B		
		8. Alan Forster - UN B			
		9. Chuck Baum - UN A			

LIVESTOCK JUDGING MIDWEST TRAINING SCHOOL - Manhattan, KS 2 Teams

Beef Cattle		Swine		Sheep		Oral Reasons	
Individual	Team	Individual	Team	Individual	Team	Individual	Team
2. Jeff Langemeier - UN		1. Jeff Langemeier - UN		2. Jeff Langemeier - UN		2. Jeff Langemeier - UN	
3. Brad Wichmann - UN		2. Brad Wichmann - UN		3. Mark Robinson - UN		3. Brad Wichmann - UN	
4. Gayle Schlake - UN		3. Cory Leaver - UN		4. Alan Forster - UN		4. Chris Baum - UN	
		5. Gayle Schlake - UN				5. Chuck Baum - UN	
Overall		Overall		Overall			
2. Jeff Langemeier - UN		1. UN					
3. Brad Wichmann - UN							
4. Gayle Schlake - UN							
5. Alan Forster - UN							
6. Cory Leaver - UN							

AMERICAN ROYAL INTERCOLLEGIATE LIVESTOCK JUDGING CONTEST - Kansas City, Missouri 19 Teams - 95 Individuals

Beef Cattle		Swine		Sheep		Oral Reasons	
Individual	Team	Individual	Team	Individual	Team	Individual	Team
4. Jeff Langemeier - UN	9-10-11 UN (tie)	1. Brad Wichmann - UN	5. UN	1. Brad Wichmann - UN	7-8 UN (tie)		
Overall		Overall		Overall			
6-7-8-9 Brad Wichmann - UN (tie)	5. UN	8. Brad Wichmann - UN		7. UN			
		10. Jeff Langemeier - UN (tie)					

NORTH AMERICAN INTERNATIONAL COLLEGIATE LIVESTOCK JUDGING CONTEST 38 Teams - 190 Team Members

Beef Cattle	Swine	Sheep	Oral Reasons	Overall
15. UN	20. UN	12. UN	13. UN	15. UN

1986 UNIVERSITY OF NEBRASKA JUNIOR LIVESTOCK JUDGING TEAM NATIONAL WESTERN STOCK SHOW AND RODEO Denver, Colorado

LIVESTOCK - (30 Teams - 150 Individuals)		CARLOAD (27 Teams - 135 Individuals)	
Beef Cattle	UN Team Members	Beef Cattle	UN Team Members
14. UN	Gary Kliever	9. UN	Lynn Wiegert
	Bruce Nisley		Todd Marotz
18. UN	Steve Bath		Jennifer Abrahamson
	Rod May		Darrin Jameson
	Brent Ruttman		Sheryl Herling
Swine		Swine	
6. UN			
Overall		Overall	
13. UN			

SIoux EMPIRE INTERCOLLEGIATE LIVESTOCK JUDGING CONTEST - Sioux Falls, South Dakota 9 Schools - 19 Teams

95 Contestants on Teams - 15 Individual Contestants = 110 Total Contestants

Beef Cattle		Swine		Oral Reasons		Overall	
Rank	UN - Red	Rank	UN - White	Rank	UN - Roan	Rank	UN - Roan
4	Steve Bath	16	Gary Kliever	47	Darrin Jameson	47	Darrin Jameson
22	Lynn Wiegert	56	Sheryl Herling	82	Todd Marotz	82	Todd Marotz
54	Bruce Nisley	60	Brent Ruttman	98	Trudy Anderson	98	Trudy Anderson
57	Scott Kurz	77	Mark Bruns	104	Kurt Wenninghoff	104	Kurt Wenninghoff
86	Rod May	84	Jennifer Abrahamson	105	Jo Bondegard	105	Jo Bondegard

AK-SAR-BEN MEAT ANIMAL EVALUATION CONTEST Omaha, Nebraska

Market Division		(20 Teams - 161 Individuals)			
		Breeding Division		Meats Division	
10. UN	21. Scott Kurz - UN	8. UN	8. Rod May - UN	8. UN	26. Sheryl Herling - UN
	26. Rod May - UN		31. Scott Kurz - UN		27. Gary Kliever - UN
	49. Sheryl Herling - UN		38. Gary Kliever - UN		36. Rod May - UN
	53. Jennifer Abrahamson - UN		45. Bruce Nisley - UN		52. Bruce Nisley - UN
				</	

SR. MEATS JUDGING TEAM



Dr. Elton Eberle-Department Head, Jill Stalnaker, Julie Palmer, Larry Crowell, Meri Lynn Ahrens, Steve Hunt, Scott Kurz, Duane Starkey-Coach, Dr. Dennis Burson. Not Pictured: Kimberly Mohr

JR. MEATS JUDGING TEAM



Dr. Dennis Burson, Bob Wiseman, Denise Raiter, Scott Freiburg, Robert Jones, Charlotte Lentfer, Dan Hilgenkamp, Kelli Kieborz, Lane Christenson, Duane Starkey-Coach, Dr. Elton Aberle-Department Head

JUDGING TEAM RESULTS

Senior Meats Team

INTERNATIONAL

Overall - 14th, Beef Grading - 16th, Beef Judging - 5th, Pork Judging - 12th, Lamb Judging - 13th, Specs. - 14th, Placings - 2nd. S. Kurz: Placings - 6th, Beef Judging - 16th, Pork Judging - 34th, J. Palmer: Placings - 16th, Beef Judging - 26th, K. Mohr: Placings - 11th, Lamb Judging - 26th, Beef Judging - 22nd, M. Ahrens: Pork Judging - 34th, Reasons - 35th.

AMERICAN ROYAL

Overall - 13th, Beef Grading - 16th, Beef Judging - 7th, Pork Judging - 13th, Lamb Judging - 12th, Specs. - 6th. M. Ahrens: Specs. - 6th.

IOWA STATE INTERNATIONAL

Overall - 5th, Beef Grading - 6th, Beef Judging - 4th, Pork Judging - 1st, Lamb Judging - 5th, Specs. - 7th. S. Kurz: Specs. - 6th, Overall - 16th, Beef Grading - 11th, M. Ahrens: Lamb Judging - 9th, Pork Judging - 3rd, L. Crowell: Pork Judging - 4th, Beef Judging - 6th.

Junior Meats Team

HOUSTON

Overall: Red Team - 8th, White - 10th, Beef Grading: Red - 9th, White - 10th, Pork Judging: Red - 9th, White - 10th, Lamb Judging: Red - 5th, White - 12th, Specs.: Red - 8th, White - 10th, Individual: L. Christenson - 3rd Overall, 6th Beef Grading, 5th Beef Judging, 10th Lamb Judging, D. Hilgenkamp - 10th Pork Judging.

SOUTHWESTERN

Placings - 3rd, Overall - 6th, Beef Grading - 8th, Beef Judging - 5th, Pork Judging - 7th, Lamb Judging - 4th, Specs. - 6th, Individual: L. Christenson - 3rd Beef Judging, 1st (tie) Specs., Reasons - 10th, Overall - 19th, D. Hilgenkamp - 17th Pork Judging, B. Wiseman - 4th Lamb Judging.

DENVER-NATIONAL WESTERN

Overall - 8th, Beef Grading - 8th, Beef Judging - 5th, Pork Judging - 6th, Lamb Judging - 6th, Specs. - 8th, Placings - 5th, Individual: B. Wiseman: 4th Lamb Judging, 10th Beef Judging, L. Christenson: 13th Overall, 18th Beef Grading, D. Raiter: 15th Placings.

There's More Than One Way To Trim The Fat.



The Old Way



The New Way

Fat doesn't cut it in the cattle business anymore. It's expensive to put on, expensive to trim off and the consumer doesn't want it there in the first place.

Fortunately, there is more than one way to trim the fat. Limousin cattle are *genetically trimmed*. Limousin calves excel in the feedlot while Limousin bulls add increased calving ease, heavier weaning and yearling weights, and Limousin females have the fertility, milking ability and mothering instincts you can't do without.

Remember, there *is* more than one way to trim the fat from your cattle operation. Contact the North American Limousin Foundation today for more information or a list of breeders in your area.

"Discover The Extra"

Limousin

North American Limousin Foundation
100 Livestock Exchange Building
Denver, Colorado 80216
(303)296-8835



Sow Prod. on all litters
LE, BF and days to 230 on individual pigs.

SPOTS & YORKS

Bruce. & PRV Validated #592

Joy Genetics

(402) 873-4406

DUNBAR, NE

SALES — 1986

April 18

June 3

August 22

January 3, 1987



GUHDE FARMS

David and Deane Guhde

Rural Route 2

Brock, Nebraska 68320

402-242-2291

PUREBRED DUROCS AND HAMPSHIRE

BREUNIG

RENDERING WORKS, INC.

131 East 3rd Street

Wahoo, Nebraska 68066

Phone 443-3777



NC + HYBRIDS

A Farmer-Owned
Seed Company

Corn • Sorghum • Soybeans • Alfalfa

Home Office

Box 4408

Lincoln, NE 68504

402/467-2517

Research & Distribution

Route 2 - Box 190

Hastings, NE 68901

402/463-5667

★ THANK YOU ★

to

All Advertisers

in

the 1985-86 Annual,

Lincoln Printing and Typesetting, Inc.

Patty Schlick

and

Mike Cull

- ★ PB York Boars
- ★ PB Spot Boars
- ★ Hamp X Duroc Boars
- ★ PB & F, Open Gilts
- ★ Show Pigs

★ Validated Herd

★ Reasonable Prices

WETOVICK YORKSHIRES

(308) 536-2731

Fullerton, NE 68638

"Satisfaction Guaranteed"



THANK YOU!

*The UNL
Block and Bridle Club
would like to express
our sincere thanks
to AK-SAR-BEN
and
the sponsors
of the
Nebraska Big Red Beef Show!*

Thank you for your support!

1986 Beef Show Chairmen:

Lois Vech

Mark Bruns

Cal Dahlgren



Little AK-SAR-BEN



Julian Canada, 1985 Honoree

B & B HIGHLIGHTS



Regional Meetings



Queen Coronation

INDEX OF ADVERTISERS

Aegerter Supply	24	McReynolds Hampshires	51
Alpha Gamma Rho	58	MilRay Longhorns	25
Alpha Gamma Sigma	25	Nebraska Hereford Association	52
B & B Grain Corporation	33	Nebraska Junior Angus Association	16
Baird Suffolks	38	Nebraska Pork Producers	38
Bank of Wood River	33	Nebraska Registered Sheep Breeders	32
Bauer Brothers	25	Nebraska SPF	inside back cover
Beatrice 77 Livestock	33	Nebraska Suffolk Sheep Association	24
Blair Feed Mill	24	NC+ Hybrids	65
Breuning Rendering Works	65	North American Limousin Foundation	64
Canaday Simmentals	38	Petersen-Rahlf-Petersen	12
Coupe DeVille	52	Pur-Feeds	38
Dekalb-Pfizer	27	Quirk Land and Cattle Company	33
First Federal Lincoln	25	RKC-Ron Christenson	12
First National Lincoln	12	Seward Equipment Comany	33
Guhde Farms	65	Seward Implement Company	24
Hormel	inside cover	Shultis Auctioneer	52
Huckfeldt Angus-Brangus	32	Springfield State Bank	51
Hucks Registered Percherons	38	Stutheit Implement Company	33
Hull and Smith Horse Vans	43	Triple T Simmental	24
Jones National Bank and Trust	33	Univ. of Nebr. Rodeo Association	17
Joy Genetics	65	Voss Sheep Comany	52
J & C Simmentals	12	Waldo Farms	back cover
Juniata Coop	38	Waverly FFA	25
Knobbe Livestock Sales	32	Wetovick Yorkshires	65
Maple Valley Coop	52	Winz Wagonwheel Charolais	33

Nebraska SPF Pro-Lines

■ Pro-Master boards

Specific hibreds developed for highly profitable utilization in any swine operation.

■ Pro-Elite gilts

Hybrid females with maximum litter production and assurance of top levels of health.

■ Pure Pro

Specific lines, thoroughly proven in performance.

Now merchandising worldwide, Nebraska SPF breeding stock is professionally produced in all major breeds and hibreds.

Nebraska SPF is, in every respect, a professional swine-breeding program:

- **Accurate EBV's (estimated breeding values).**
- **Perfected sow-productivity indexes.**

- Whole herd testing.
- Completely established health programs.
- Up-to-date technology, continuously applied.

Nebraska SPF is quite possibly the finest swine disease-control program in the world today.

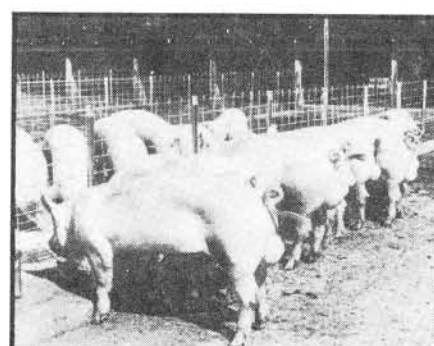
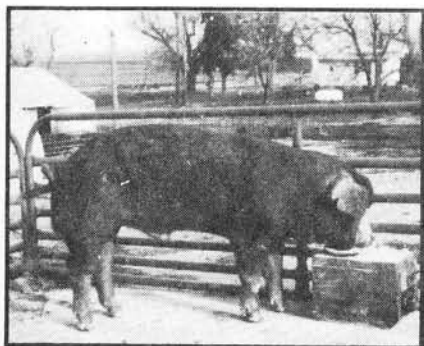

NEBRASKA SPF BREEDING STOCK IS PROFESSIONALLY PRODUCED IN ALL MAJOR BREEDS AND HIBREDS



Nebraska SPF

SWINE ACCREDITING AGENCY

105 Vet Basic Science Bldg. • Fair Street at East Campus Loop
Lincoln, Nebraska 68583 • 402/472/3818

Every precaution is taken to keep SPF swine healthy.



★ ★ ★ ★ ★ ★ ★ ★ ★ ★ ★ ★ ★ ★ ★ ★ ★ ★ ★

WE SALUTE AND CONGRATULATE ALL

BLOCK & BRIDLE MEMBERS

FOR THEIR LEADERSHIP IN ANIMAL SCIENCE

★ ★ ★ ★ ★ ★ ★ ★ ★ ★ ★ ★ ★ ★ ★ ★ ★ ★ ★ ★

Tradition Carries On



Max UNL '60

Willard UNL '34

Lee UNL '85

WALDO Farms — DeWitt, Nebraska
SERVING THE SWINE INDUSTRY SINCE 1895