University of Nebraska - Lincoln
DigitalCommons@University of Nebraska - Lincoln

Randall Snyder Compositions | Music, School of

January 1981

Ennead

Randall Snyder
University of Nebraska - Lincoln, rsnyder1@unl.edu

Follow this and additional works at: http://digitalcommons.unl.edu/musicsnyder

Part of the Music Commons

Snyder, Randall, "Ennead" (1981). *Randall Snyder Compositions*. 28.
http://digitalcommons.unl.edu/musicsnyder/28

This Article is brought to you for free and open access by the Music, School of at DigitalCommons@University of Nebraska - Lincoln. It has been accepted for inclusion in Randall Snyder Compositions by an authorized administrator of DigitalCommons@University of Nebraska - Lincoln.

performance time: c.15 minutes

Ennead

I *Phosphenes*

Randall Snyder
1981

Flickering

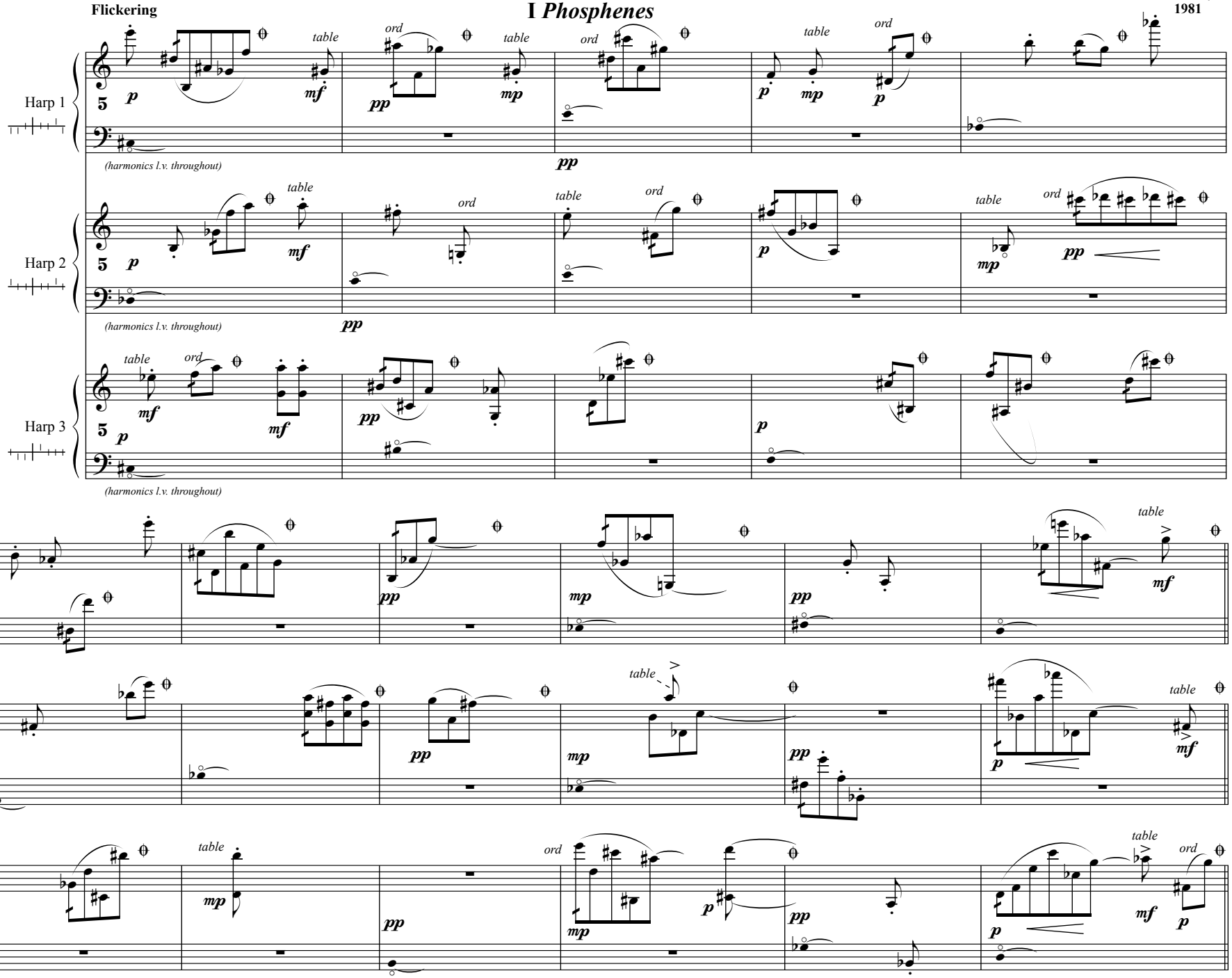

© 2003 Miltmore Press

Fantastic ♩= 60

II *Alembic Fantasy*

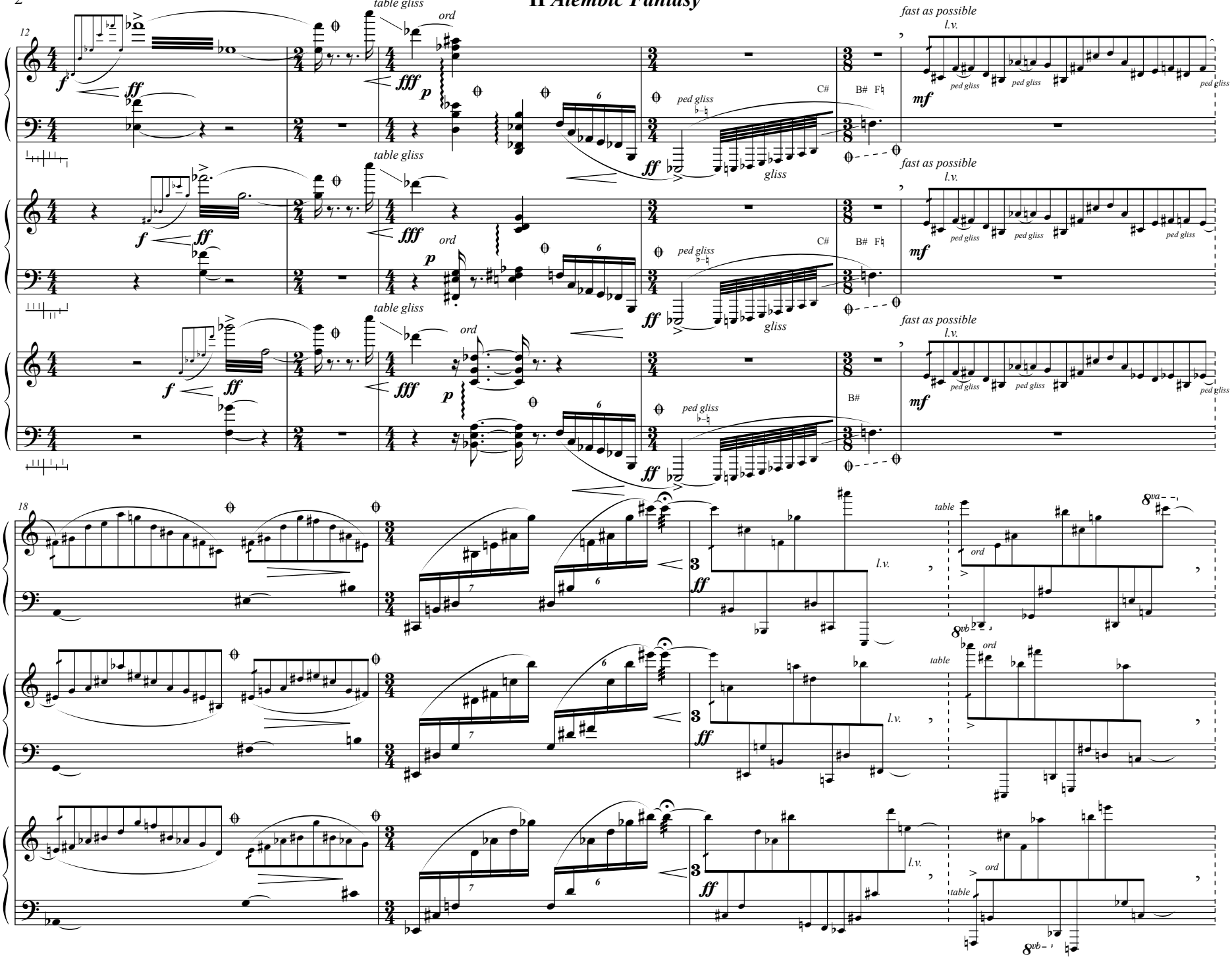

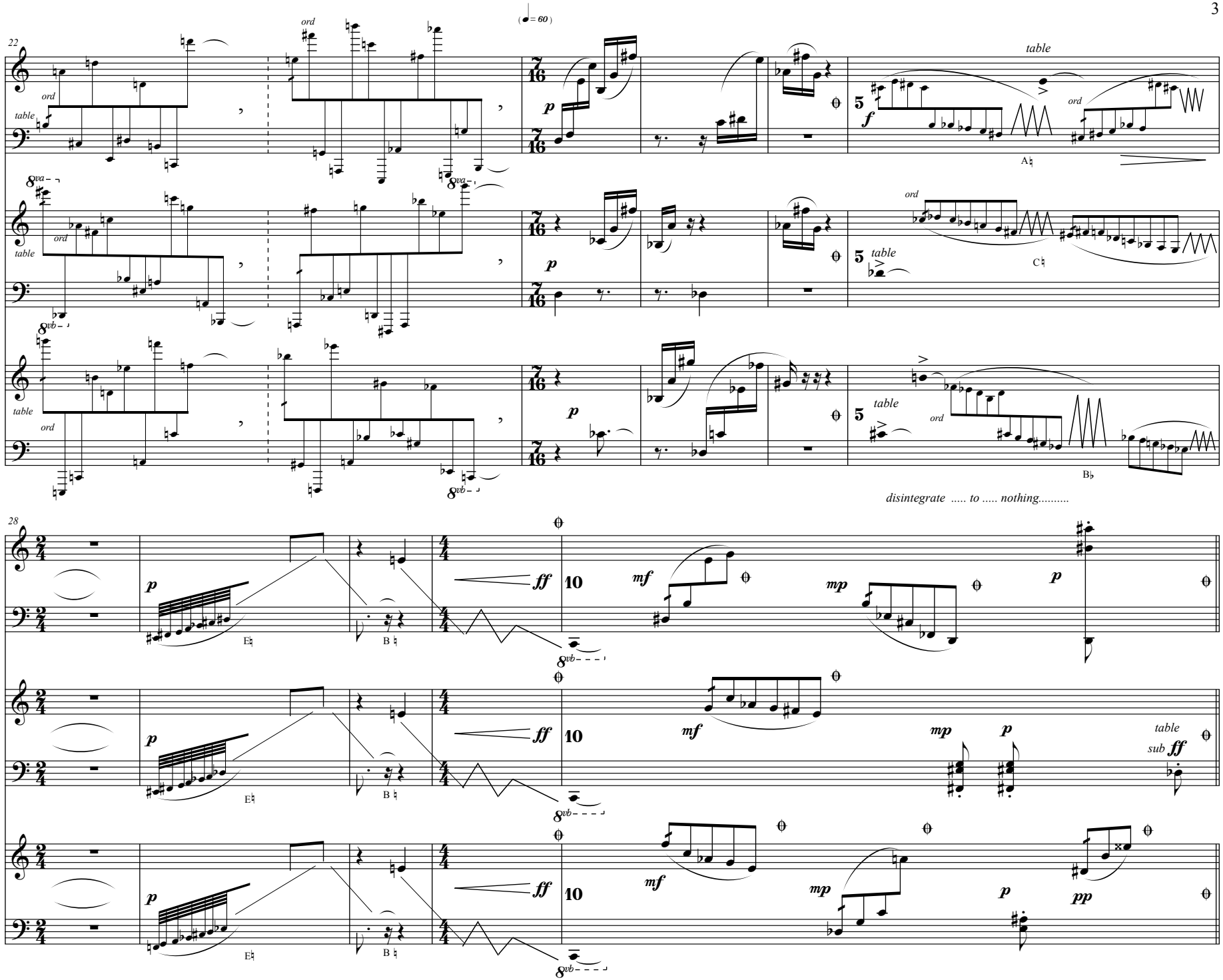
22
ord
table
(♩= 60)
p
f
A♮
C♮
B♭
disintegrate ..... to ..... nothing.....
28
E♮
B♮
ff
mf
mp
pp
sub ff

Let Vibrate Throughout

III *Corona*

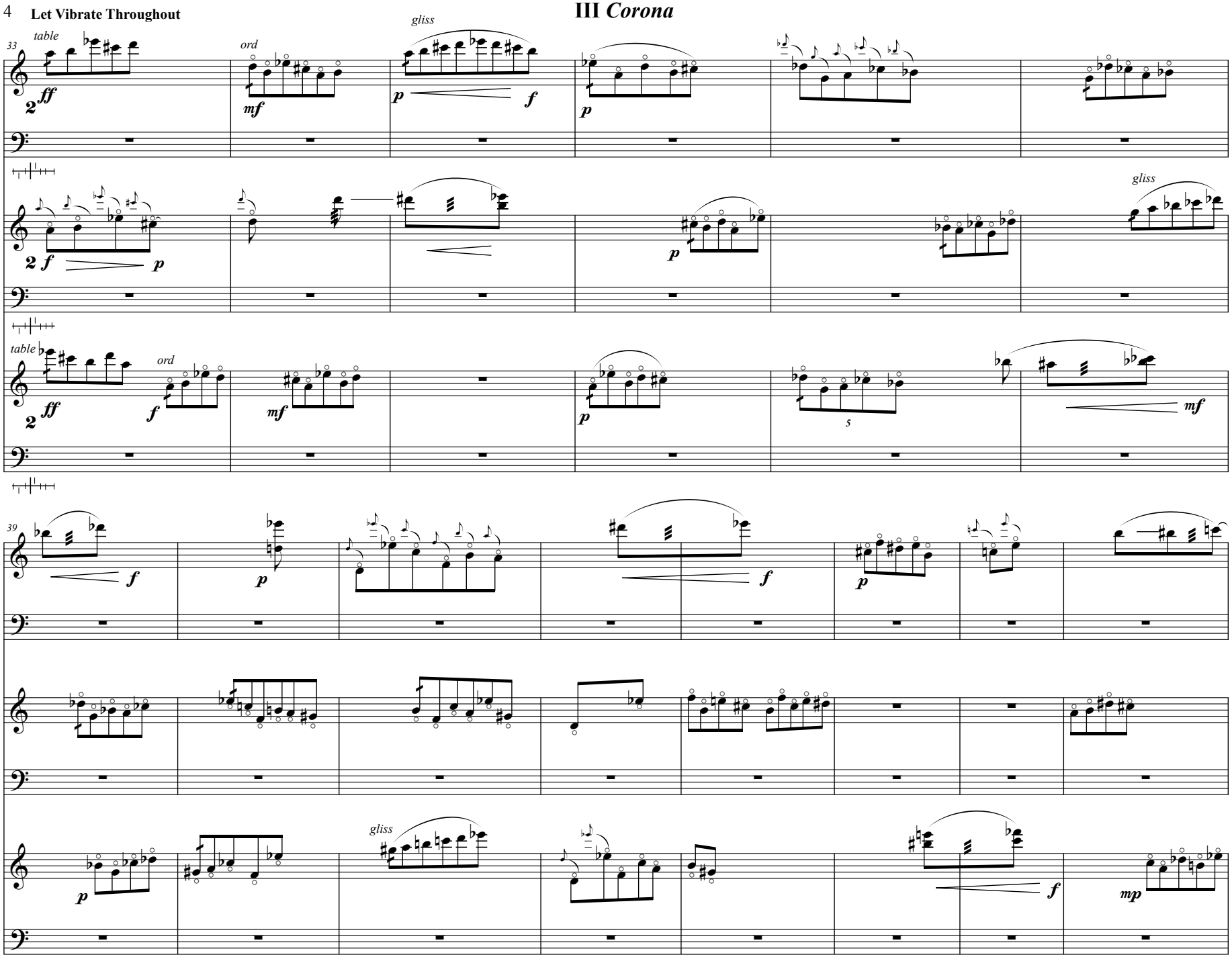

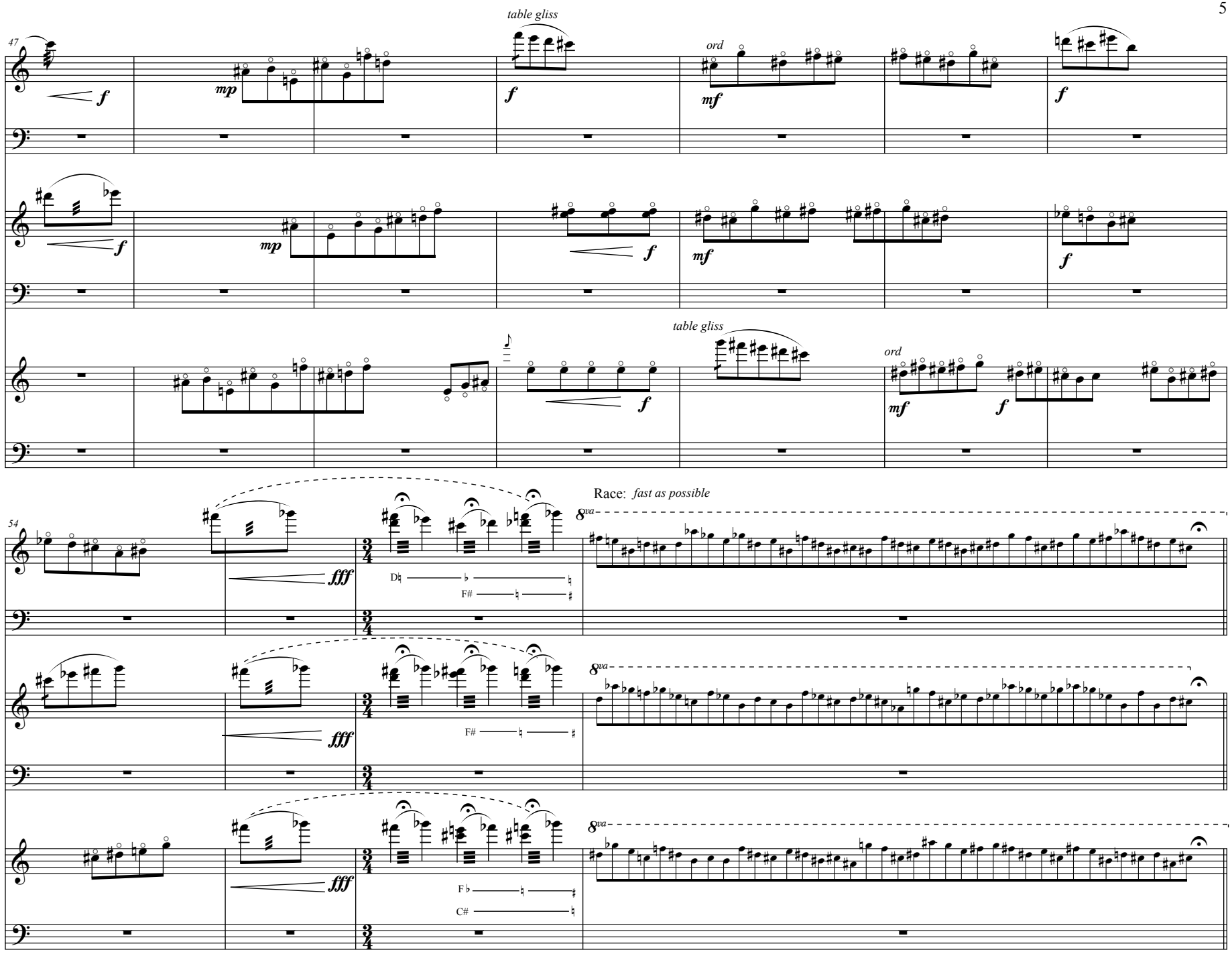
table gliss
ord
table gliss
ord
Race: fast as possible
8va
8va
8va
D♮
F#
F#
F♭
C#

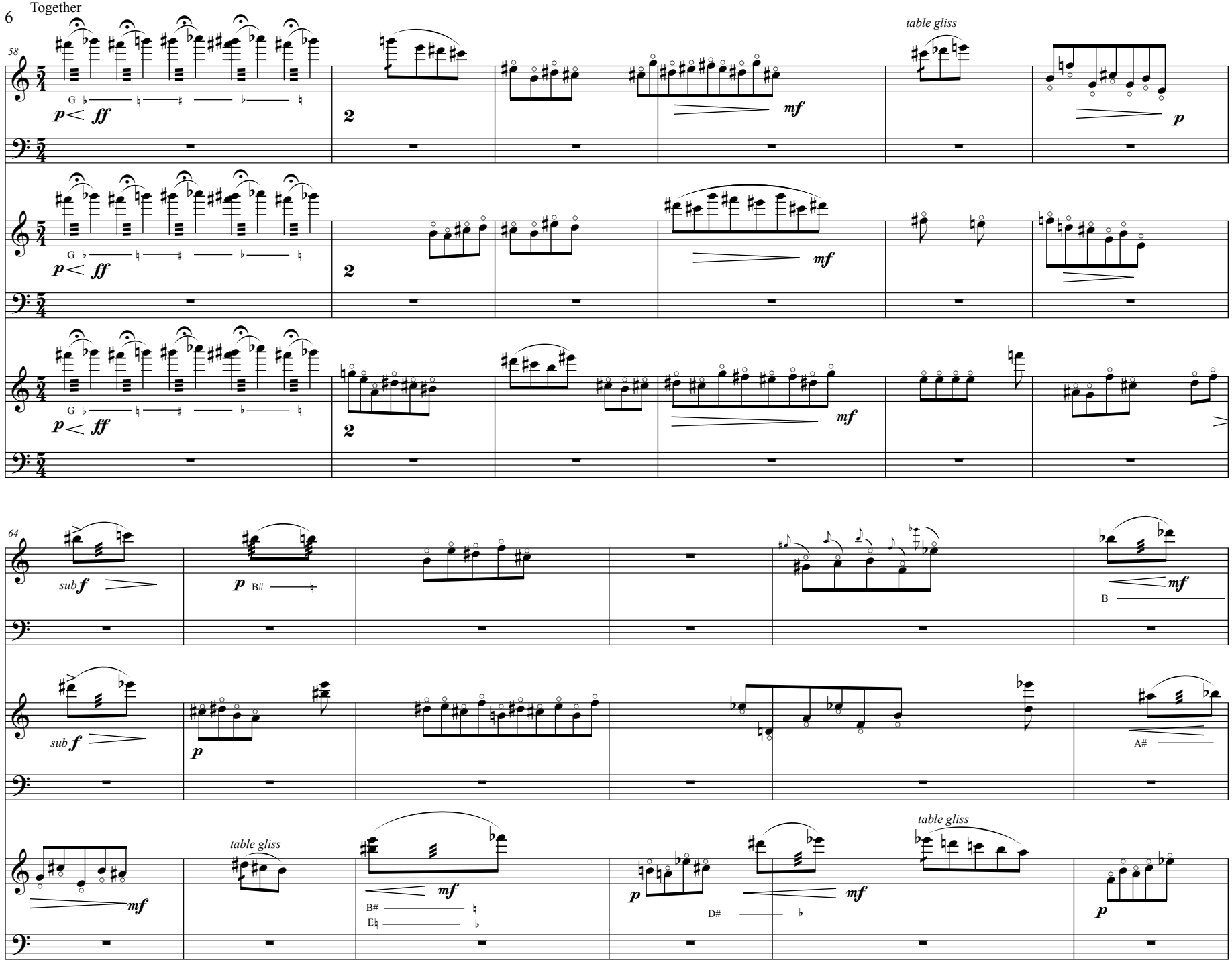
58
table gliss
64
table gliss
table gliss

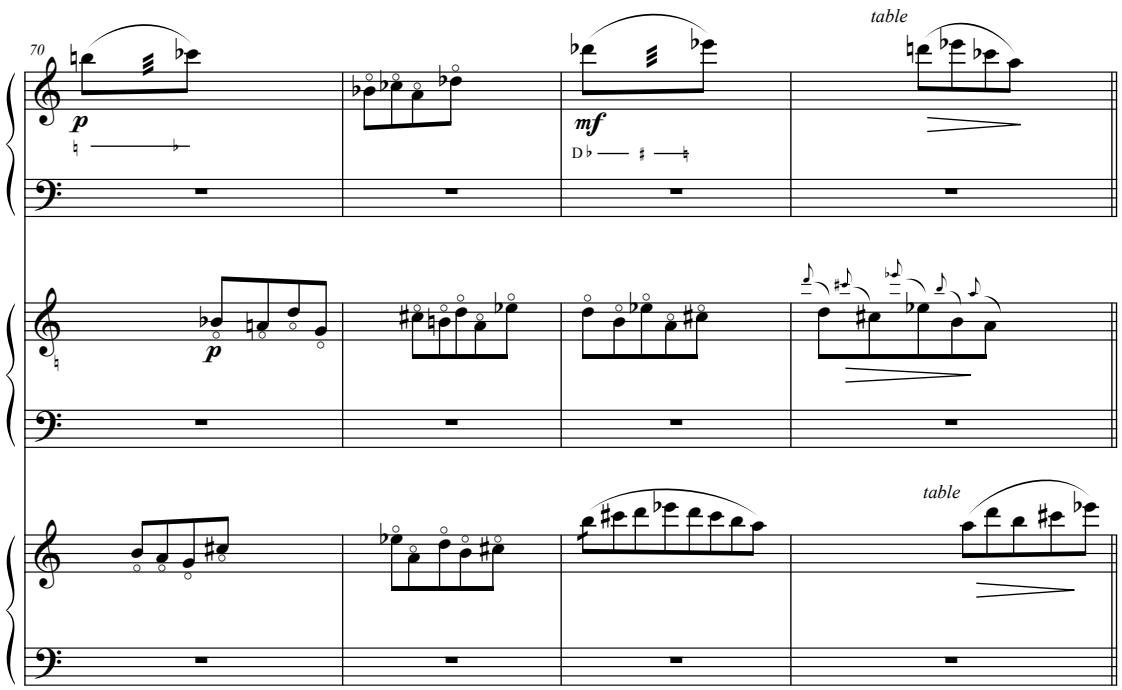

IV *Palimpsest*

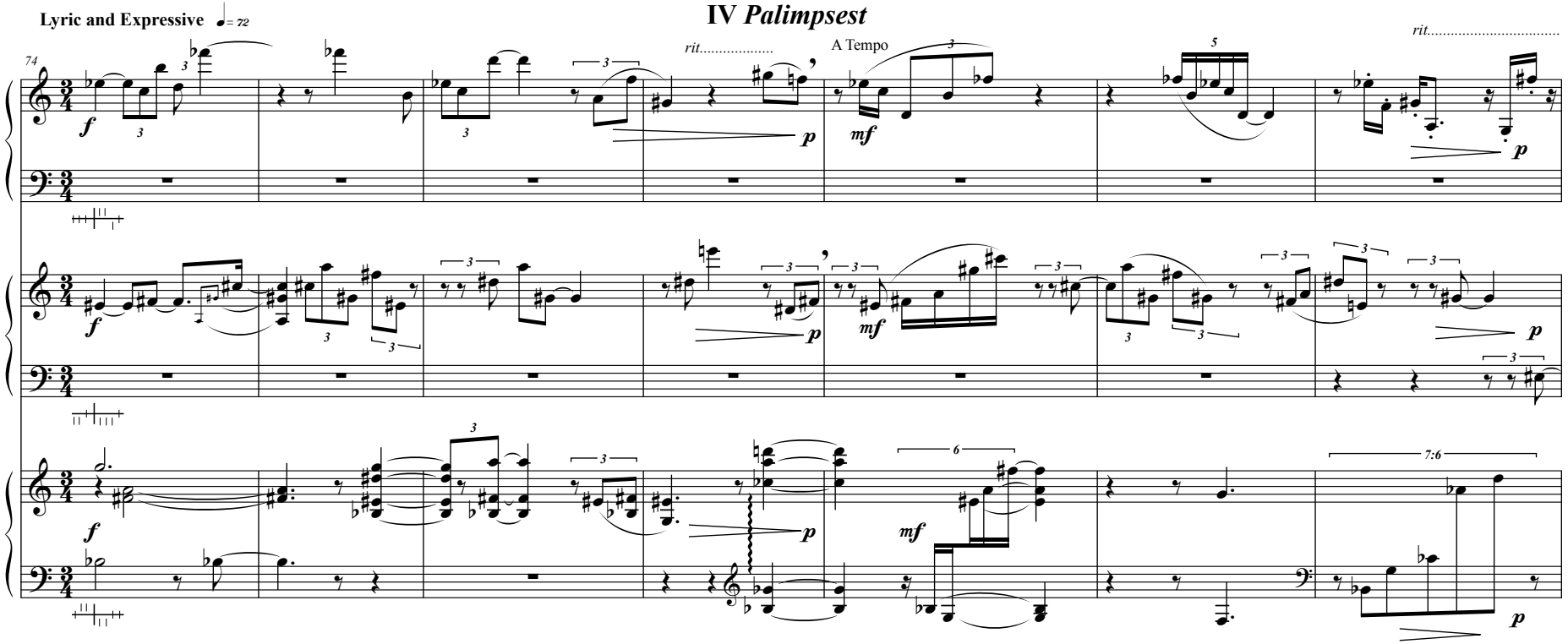

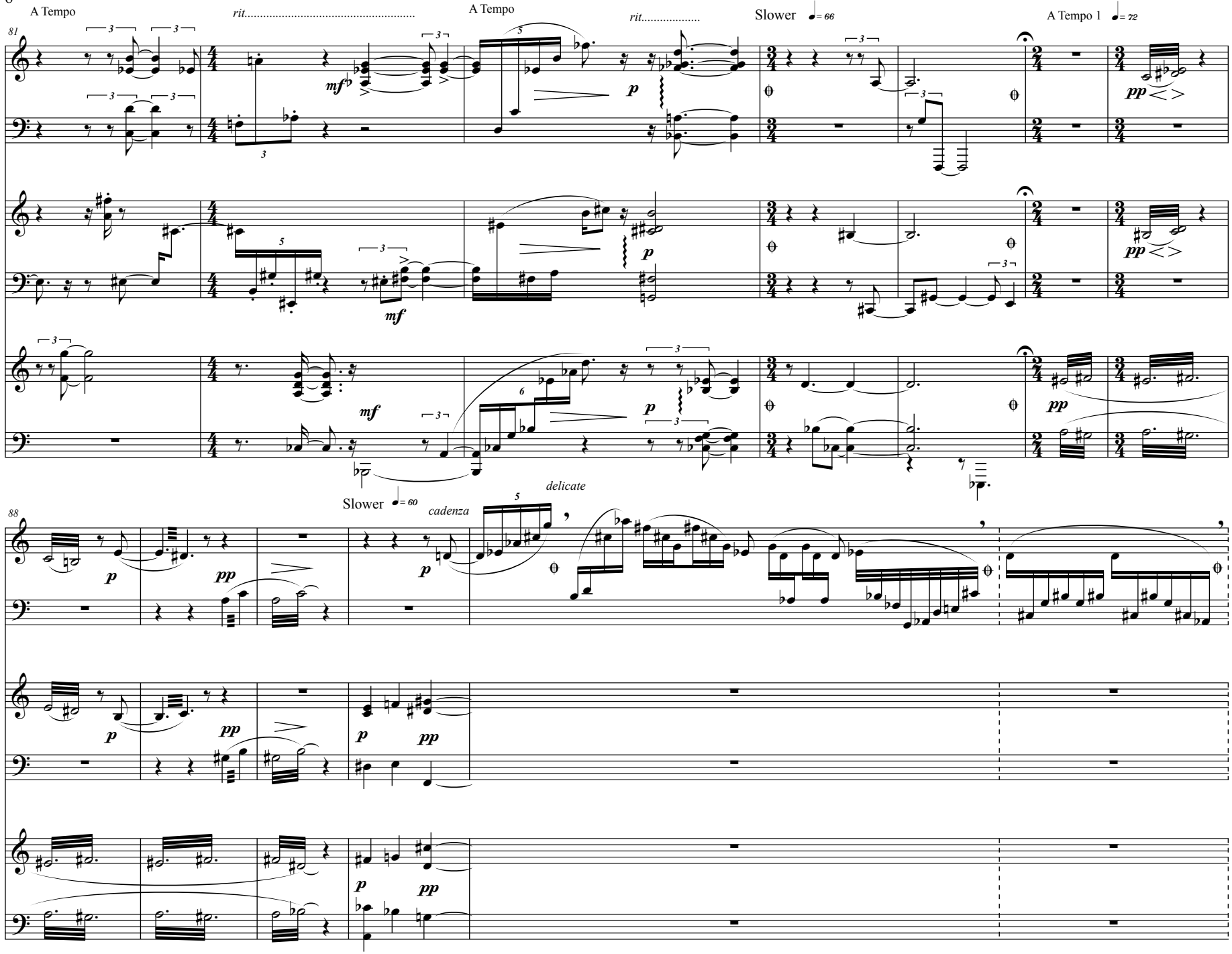
A Tempo
rit.
A Tempo
rit.
Slower ♩= 66
A Tempo 1 ♩= 72
81
mf
p
mf
p
mf
p
pp
pp
pp
Slower ♩= 60
cadenza
delicate
88
p
pp
p
p
pp
p
pp
p
pp

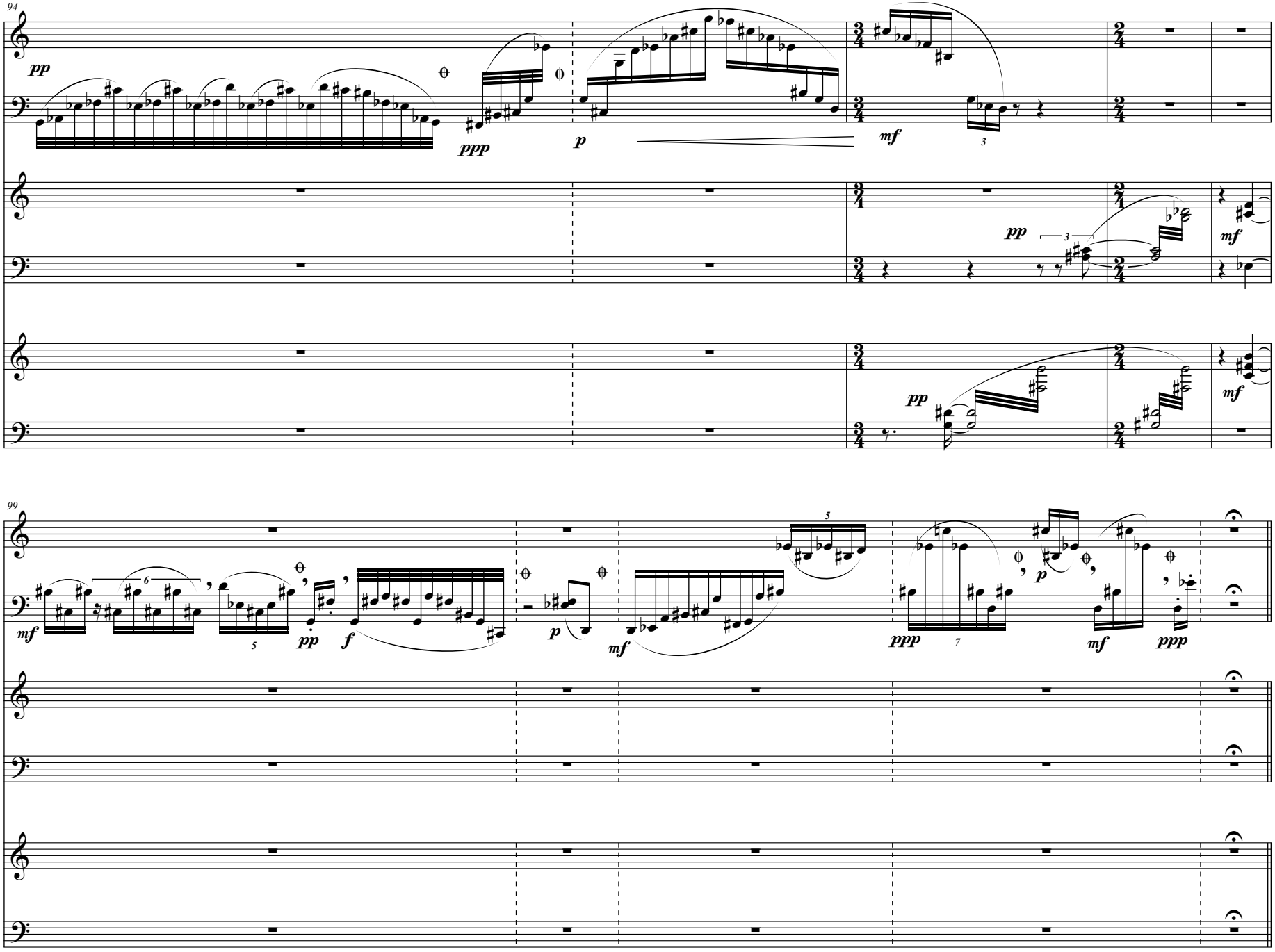
94
pp
ppp
p
mf
pp
mf
pp
mf
99
mf
pp
f
p
mf
ppp
p
mf
ppp

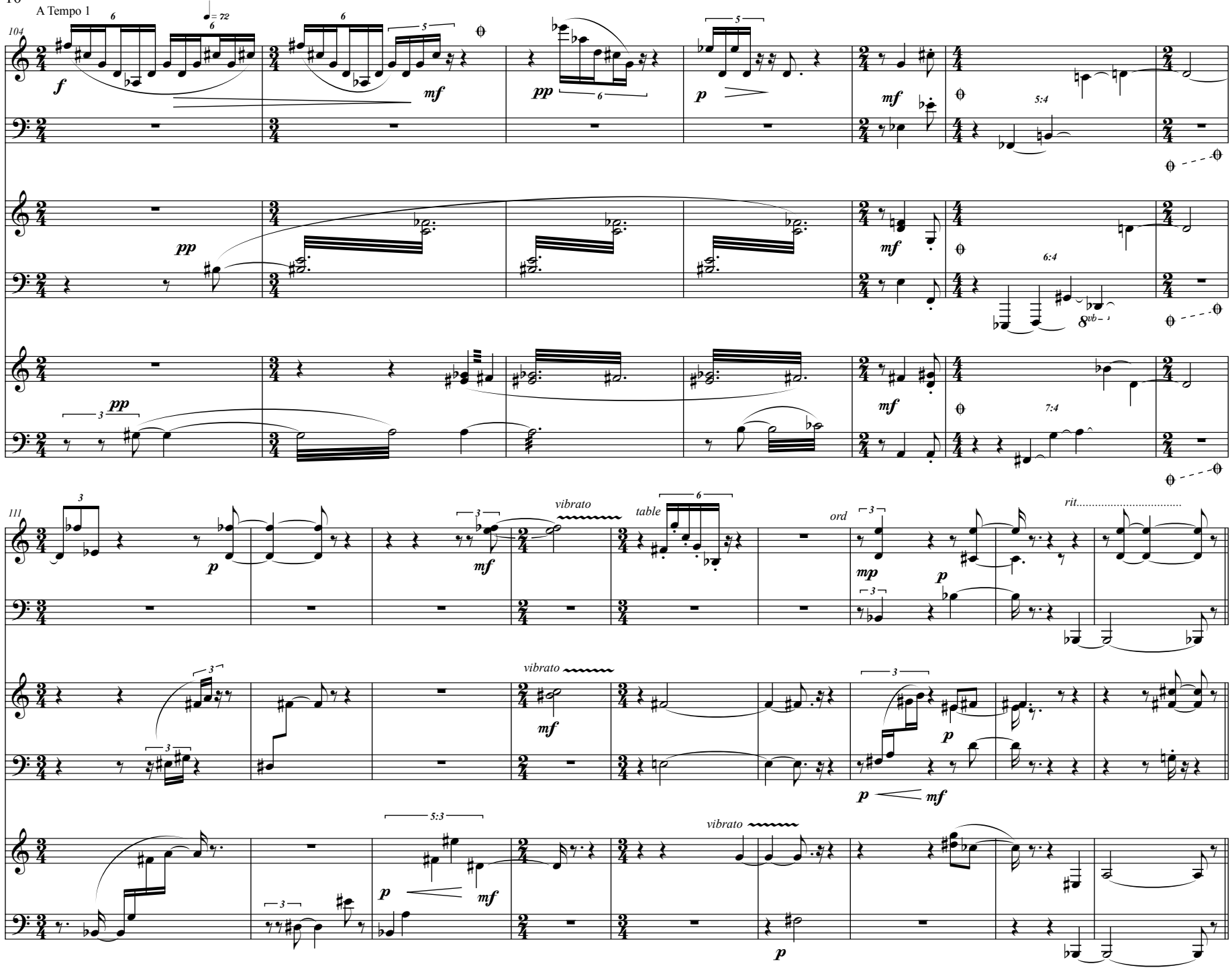
A Tempo 1
104
♩= 72
f
mf
pp
p
mf
5:4
pp
mf
6:4
8vb
pp
mf
7:4
111
p
mf
vibrato
table
ord
mp
p
rit.
vibrato
mf
p
mf
5:3
p
mf
vibrato
p

V *Homage a Harpo*

for left hand and two feet

Serio-Comic

rit.....

Strict Time ♩= 108

120

table ff mf ord ped gliss p ff pedal trill mf table

127

table p ord mf p ped tr mf ord p ped tr mf table ord mf table table ord p table mf ped tr ord mf ped tr p mf table ord

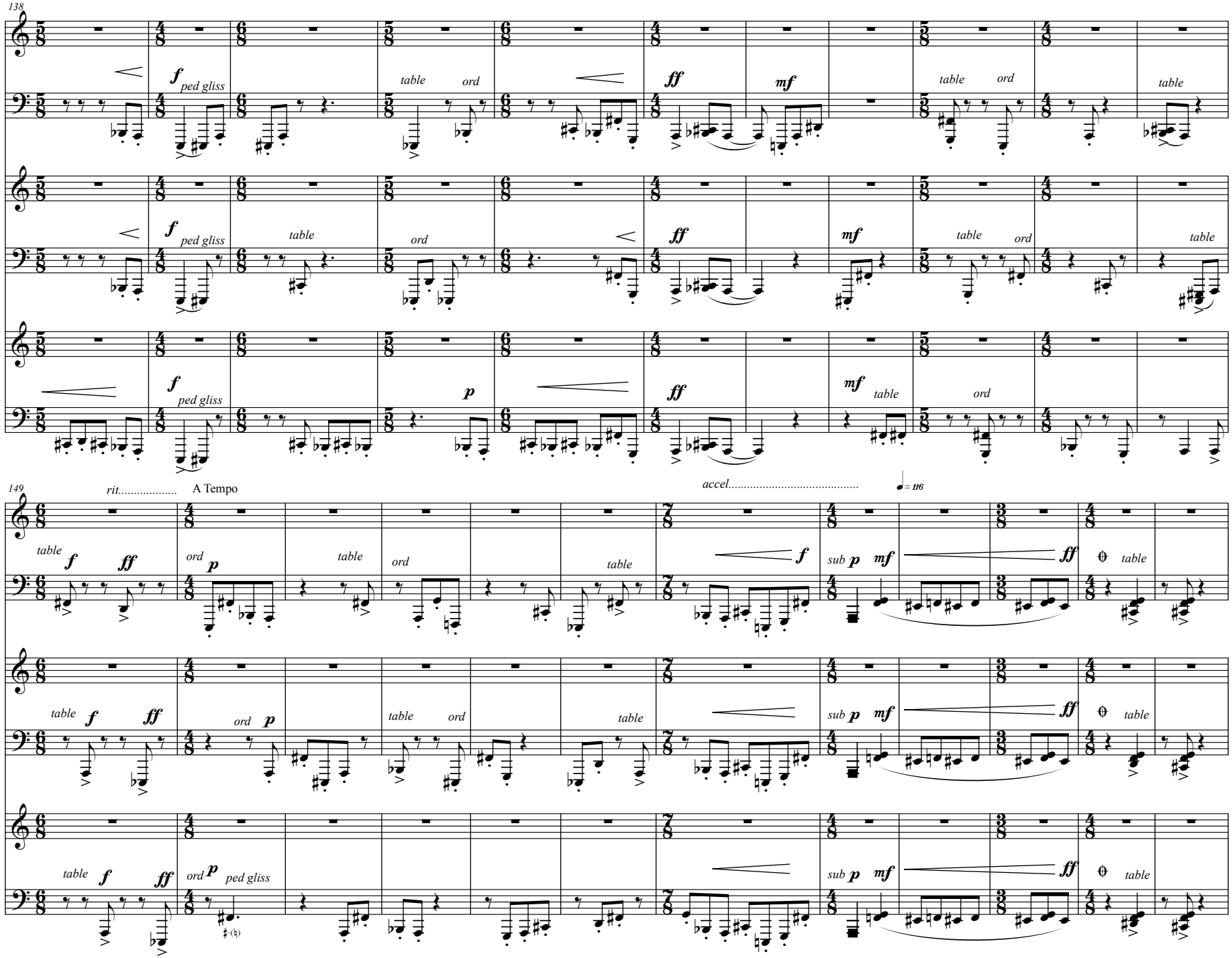
138
ped gliss
table
ord
149
rit.
A Tempo
accel.
= 116
sub

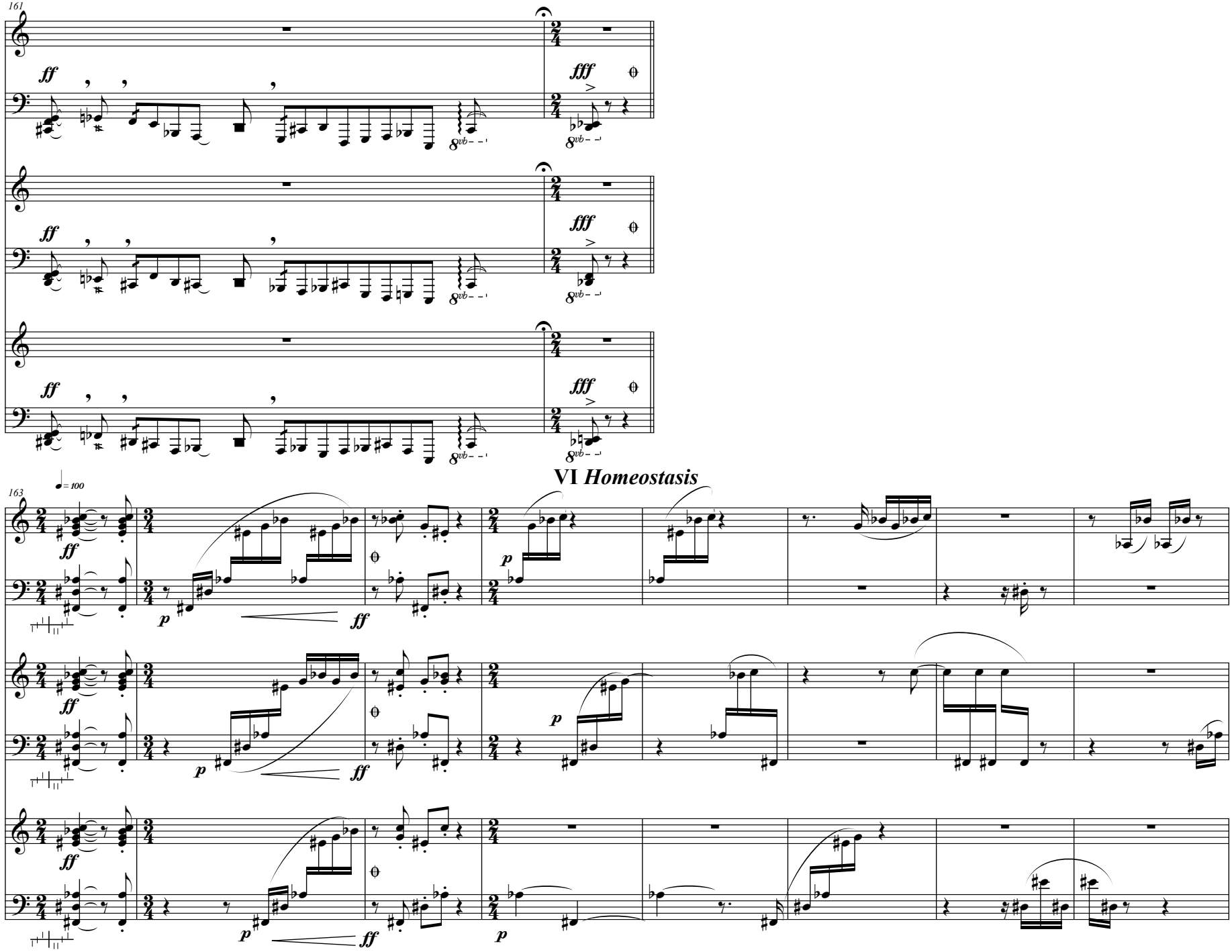
161
ff
fff
8vb
VI Homeostasis
163
♩= 100
p
ff

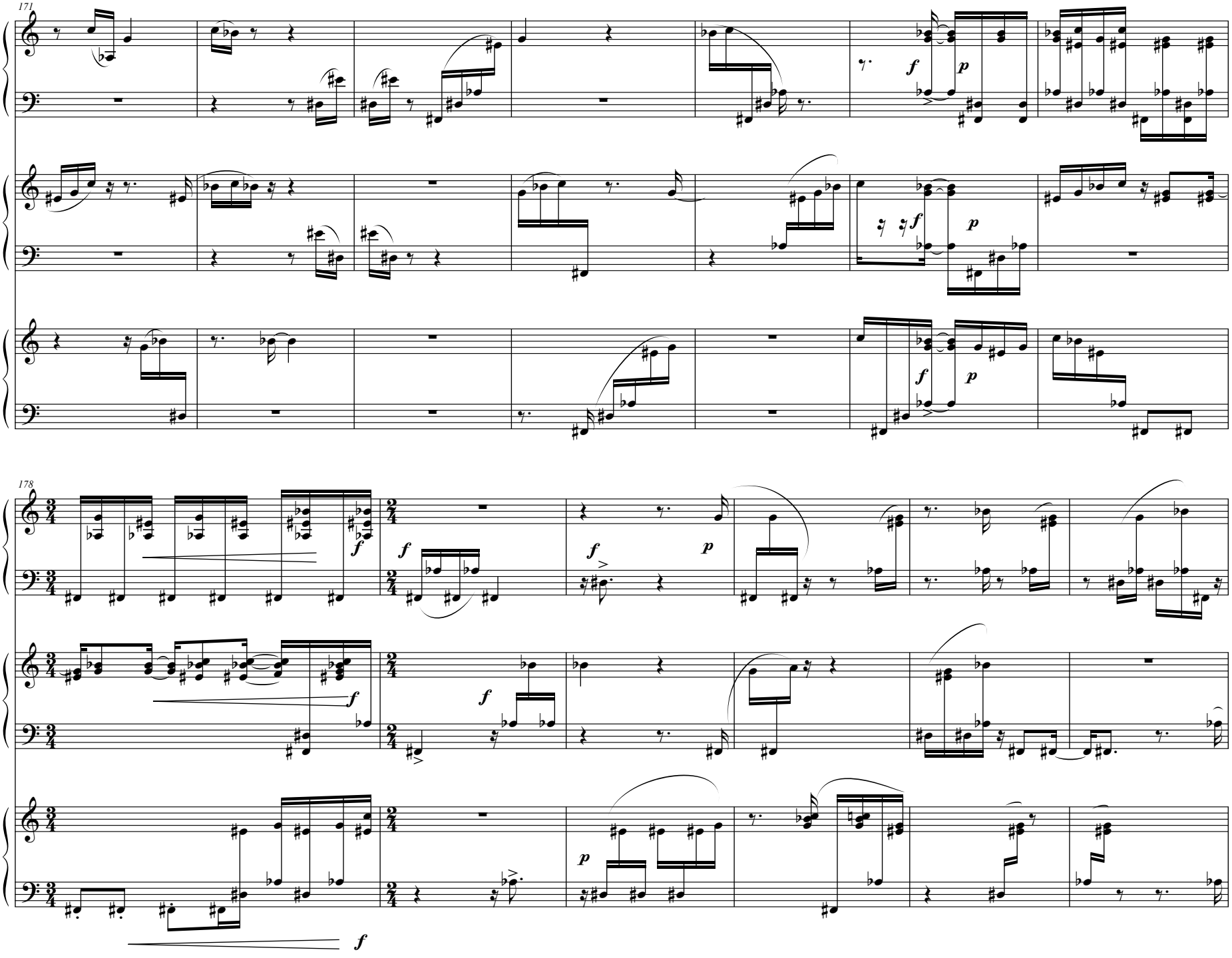
171
178

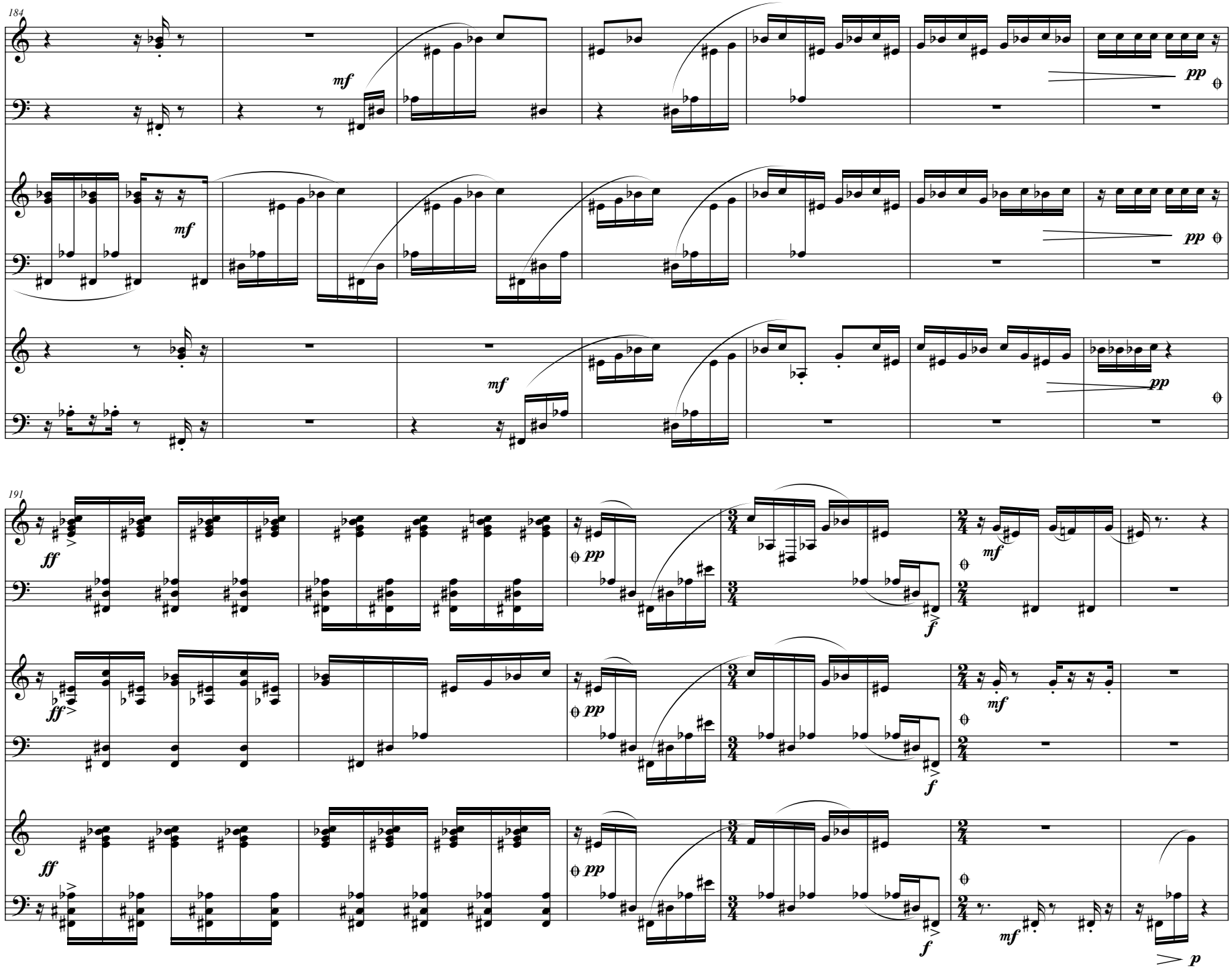
184
mf
pp
mf
pp
mf
pp
191
ff
pp
f
mf
ff
pp
f
mf
ff
pp
f
mf
p

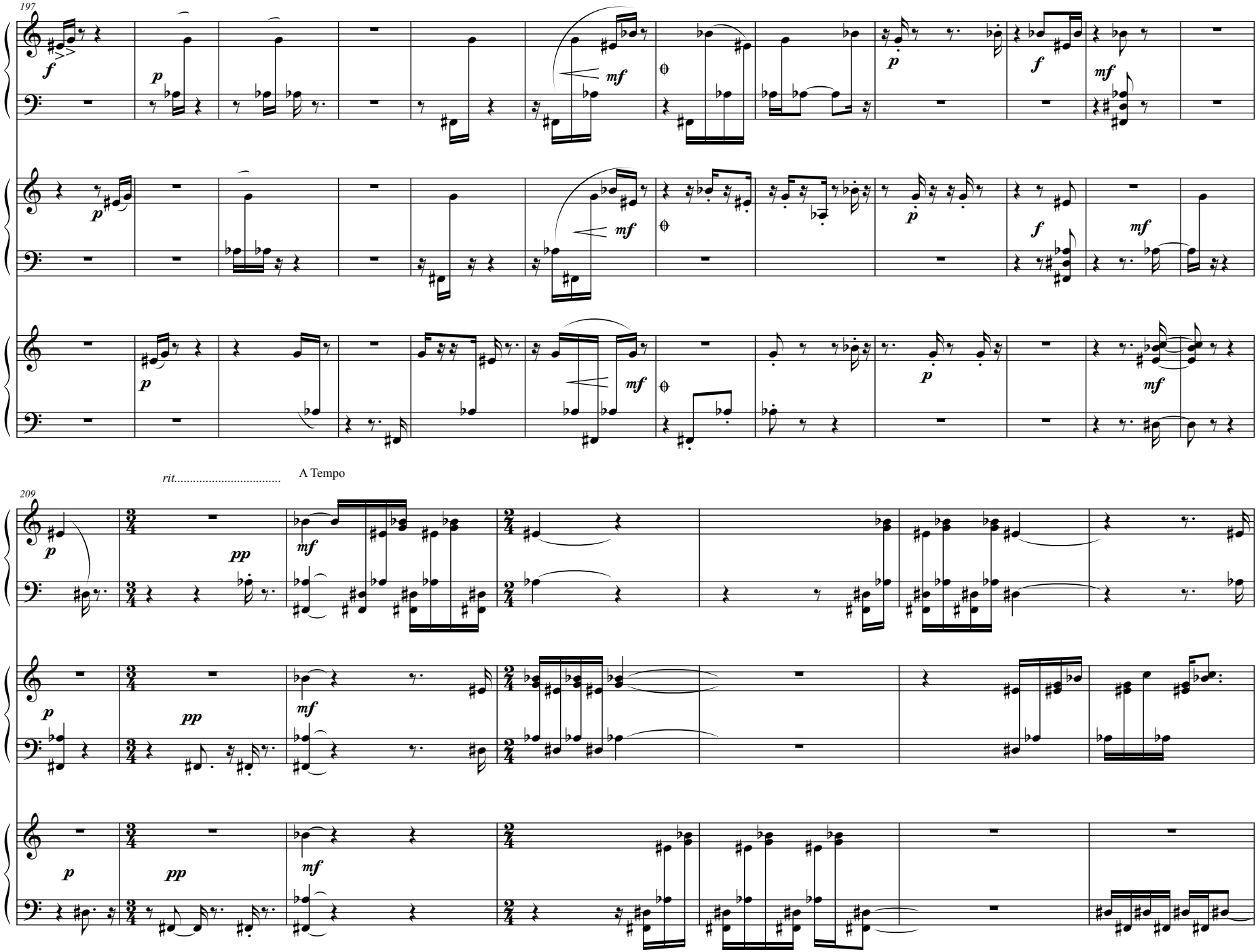
197
f
p
mf
p
f
mf
rit.....
A Tempo
209
pp

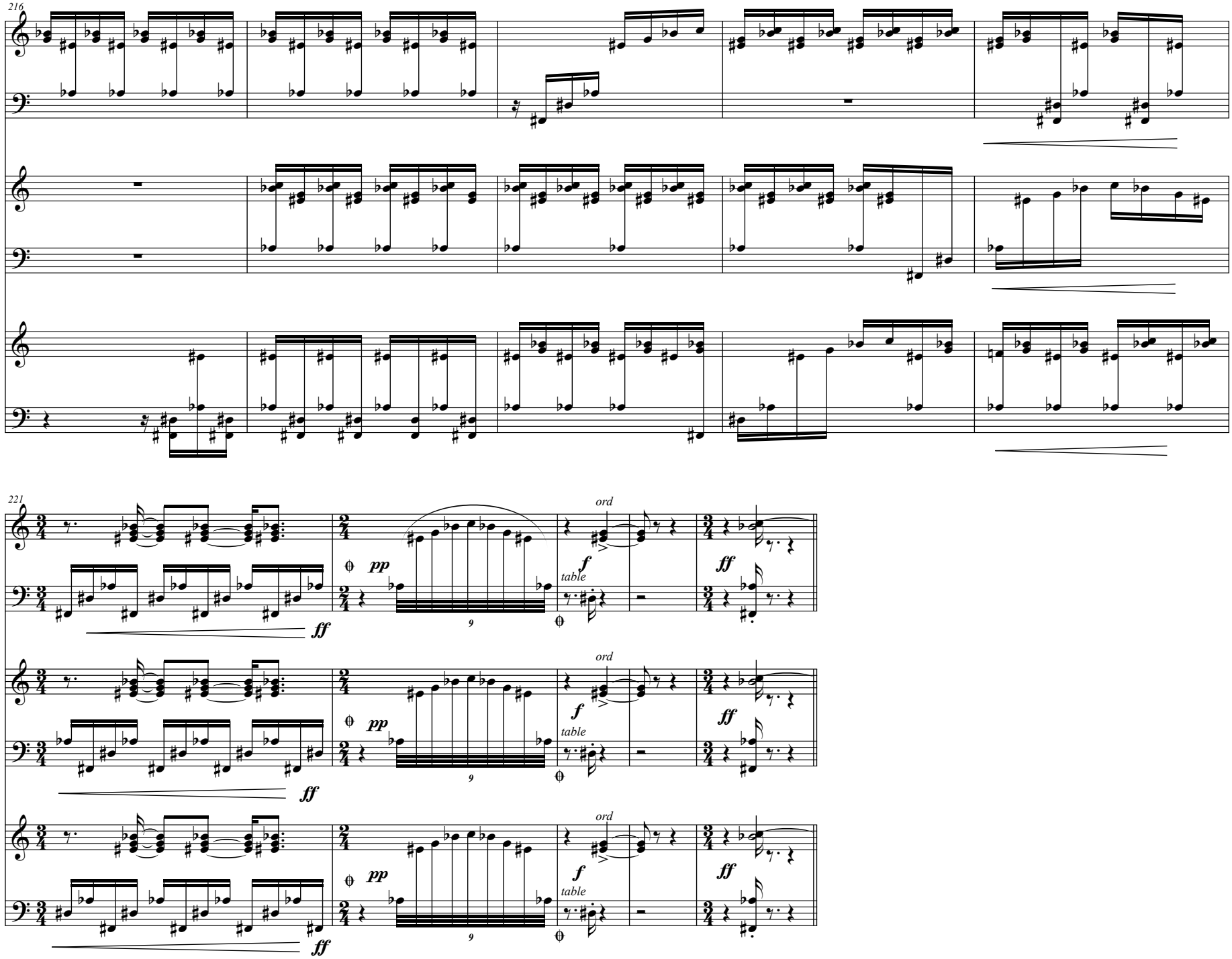
216
221
ord
pp
f
table
ff

VII *Tropes*

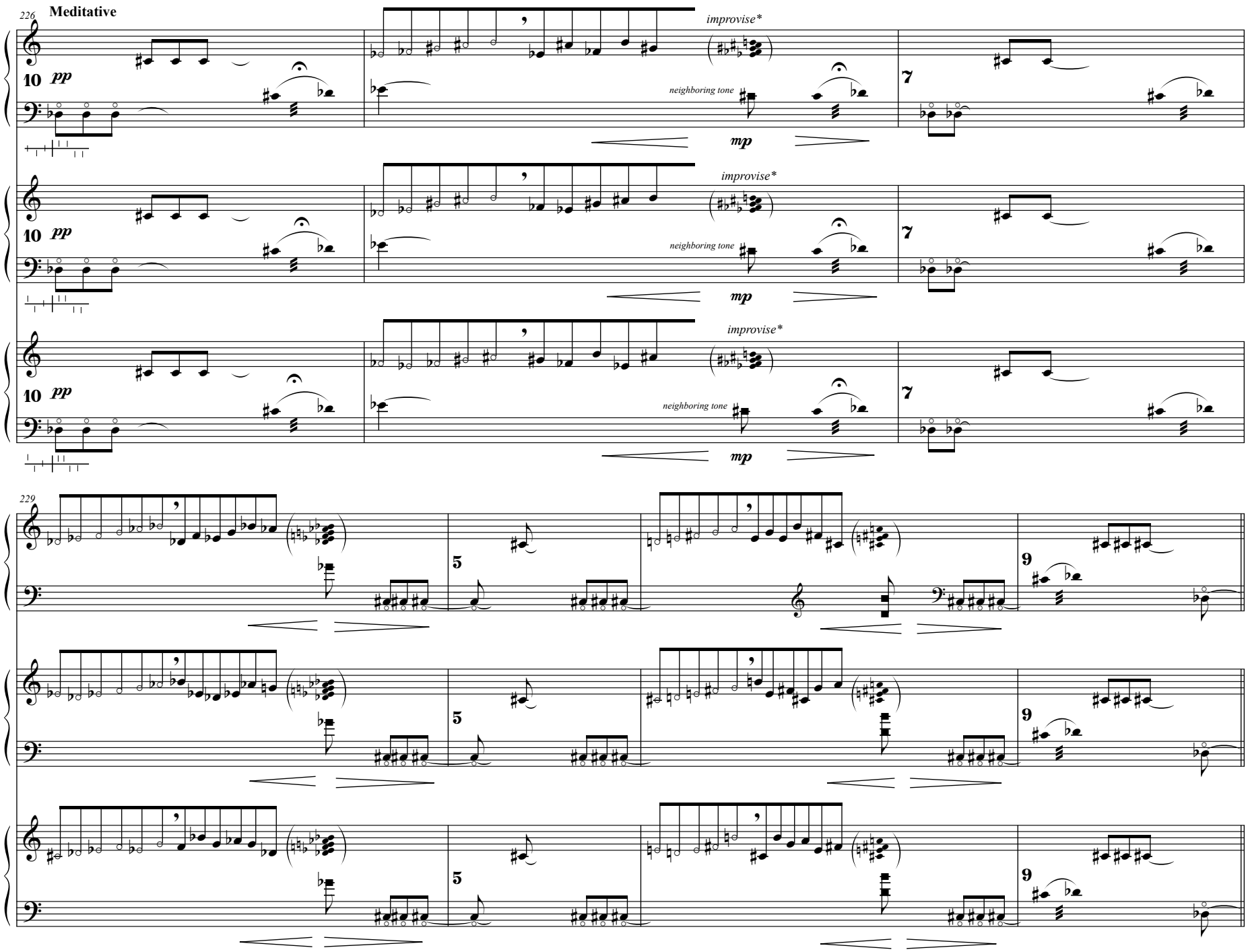

*improvisations should use only piches and registers indicated, neighboring tone may be used sparingly

VIII *Phlogisticated Homophones*

Sempre Glissando

233

table ord *table ord* *gradually.....table ord with guitar pick* *table ord*

2 *f*

8vb

table ord *table ord* *gradually.....table ord with guitar pick* *table ord*

2 *f*

8vb

table ord *table ord* *gradually.....table ord with guitar pick* *table ord*

2 *f*

8vb

249

r.h. *l.h.* *drop pick ord*

r.h. *l.h.* *drop pick ord*

r.h. *l.h.* *drop pick ord*

IX *Sesquialtera Games*

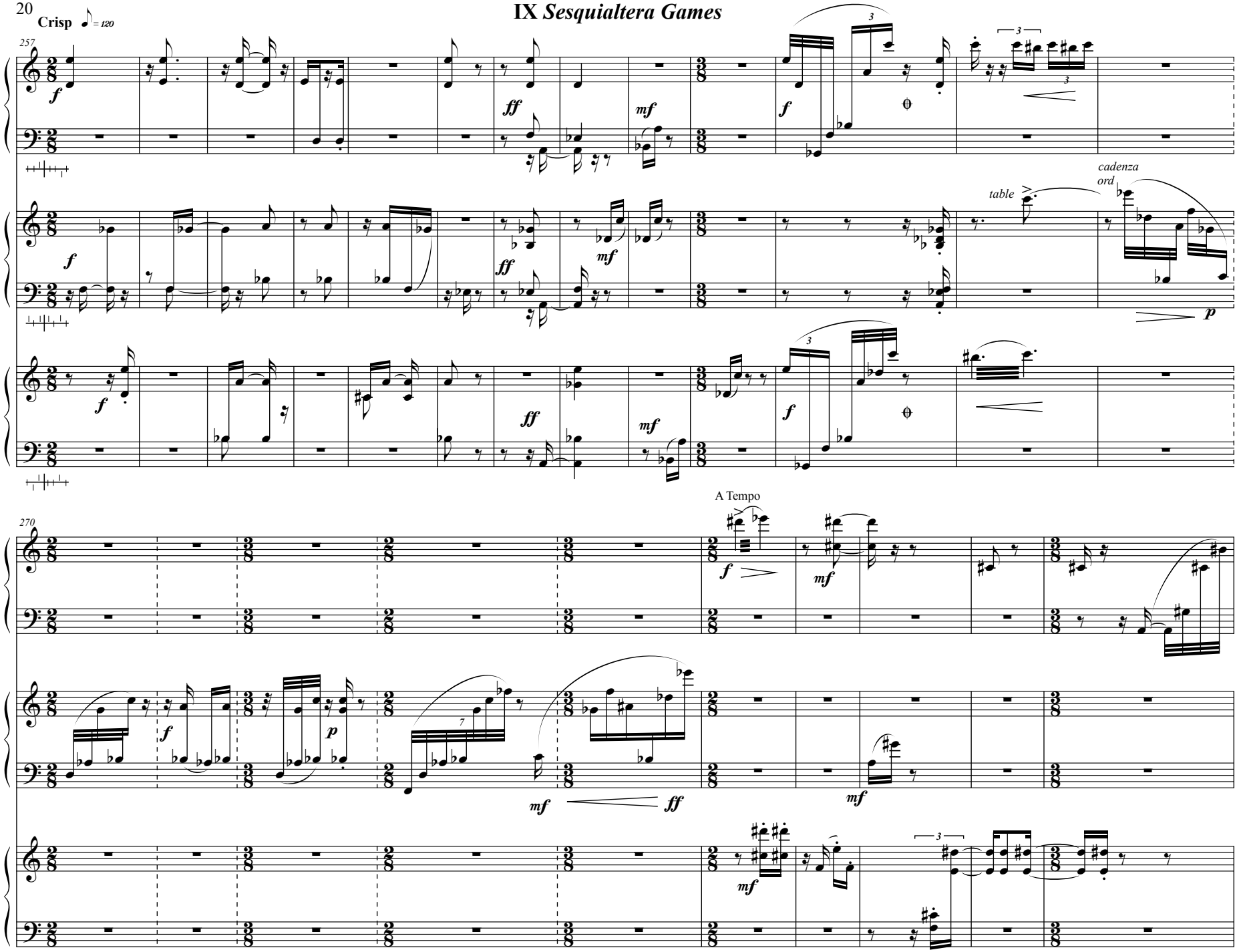

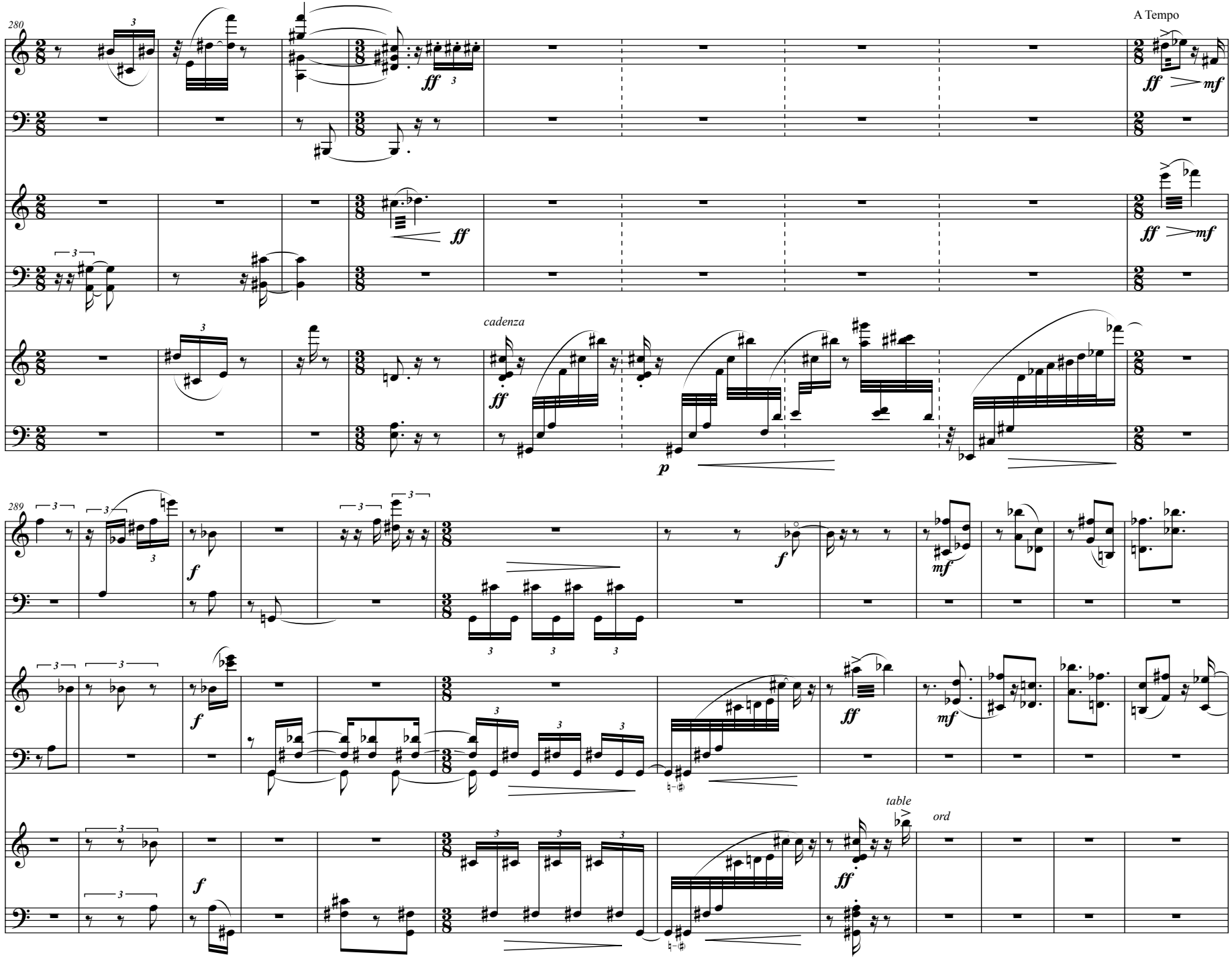
280
A Tempo
ff
mf
cadenza
p
289
f
table
ord

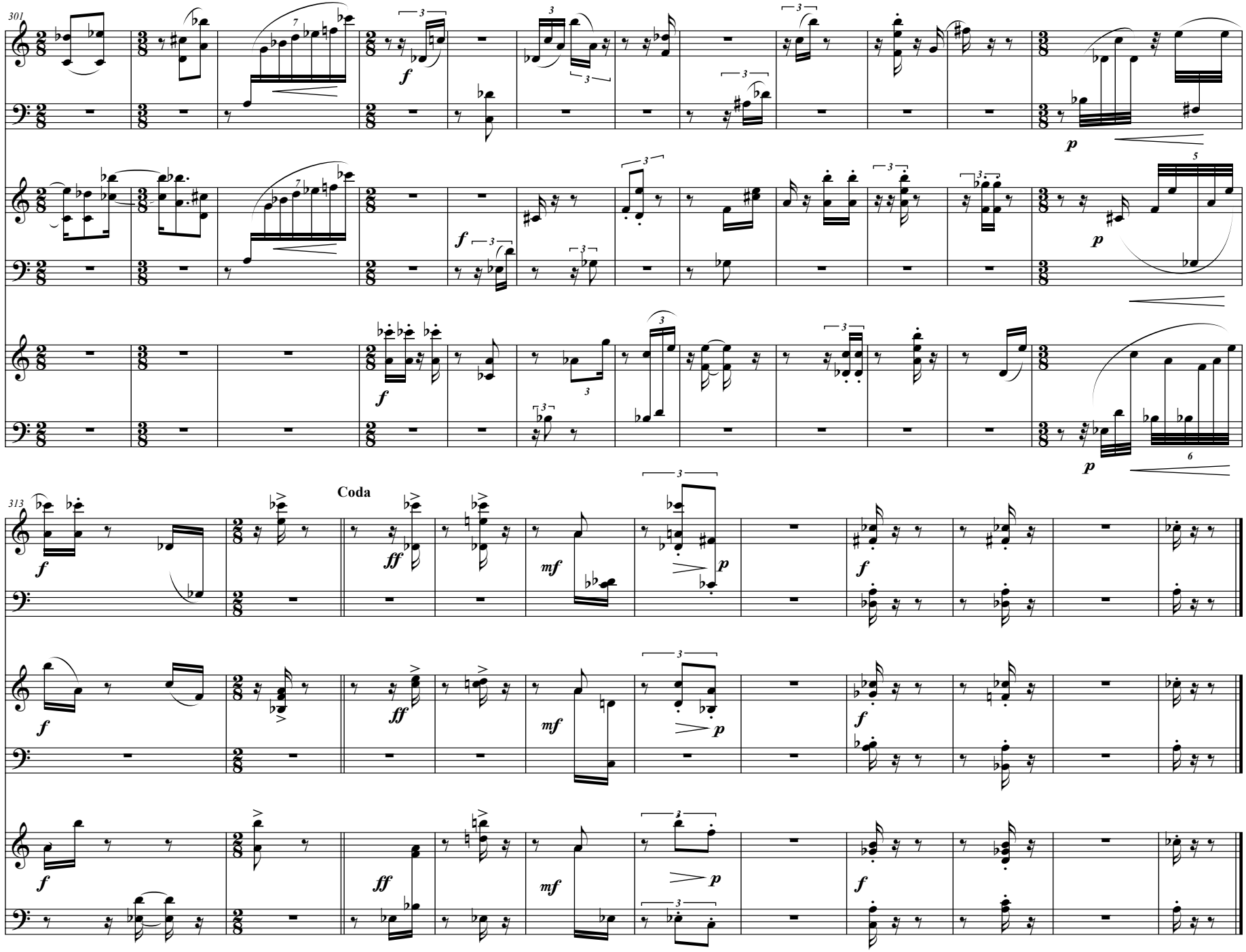
301
313
Coda