University of Nebraska - Lincoln
DigitalCommons@University of Nebraska - Lincoln

Randall Snyder Compositions | Music, School of

1-1-1984

Lycanthrope

Randall Snyder
University of Nebraska - Lincoln, rsnyder1@unl.edu

Follow this and additional works at: http://digitalcommons.unl.edu/musicsnyder

Part of the Music Commons

Snyder, Randall, "Lycanthrope" (1984). *Randall Snyder Compositions.* Paper 42.
http://digitalcommons.unl.edu/musicsnyder/42

This Article is brought to you for free and open access by the Music, School of at DigitalCommons@University of Nebraska - Lincoln. It has been accepted for inclusion in Randall Snyder Compositions by an authorized administrator of DigitalCommons@University of Nebraska - Lincoln.

Contrabass Solo

for
Rusty White

Lycanthrope

Prelude

Randall Snyder
(1984)

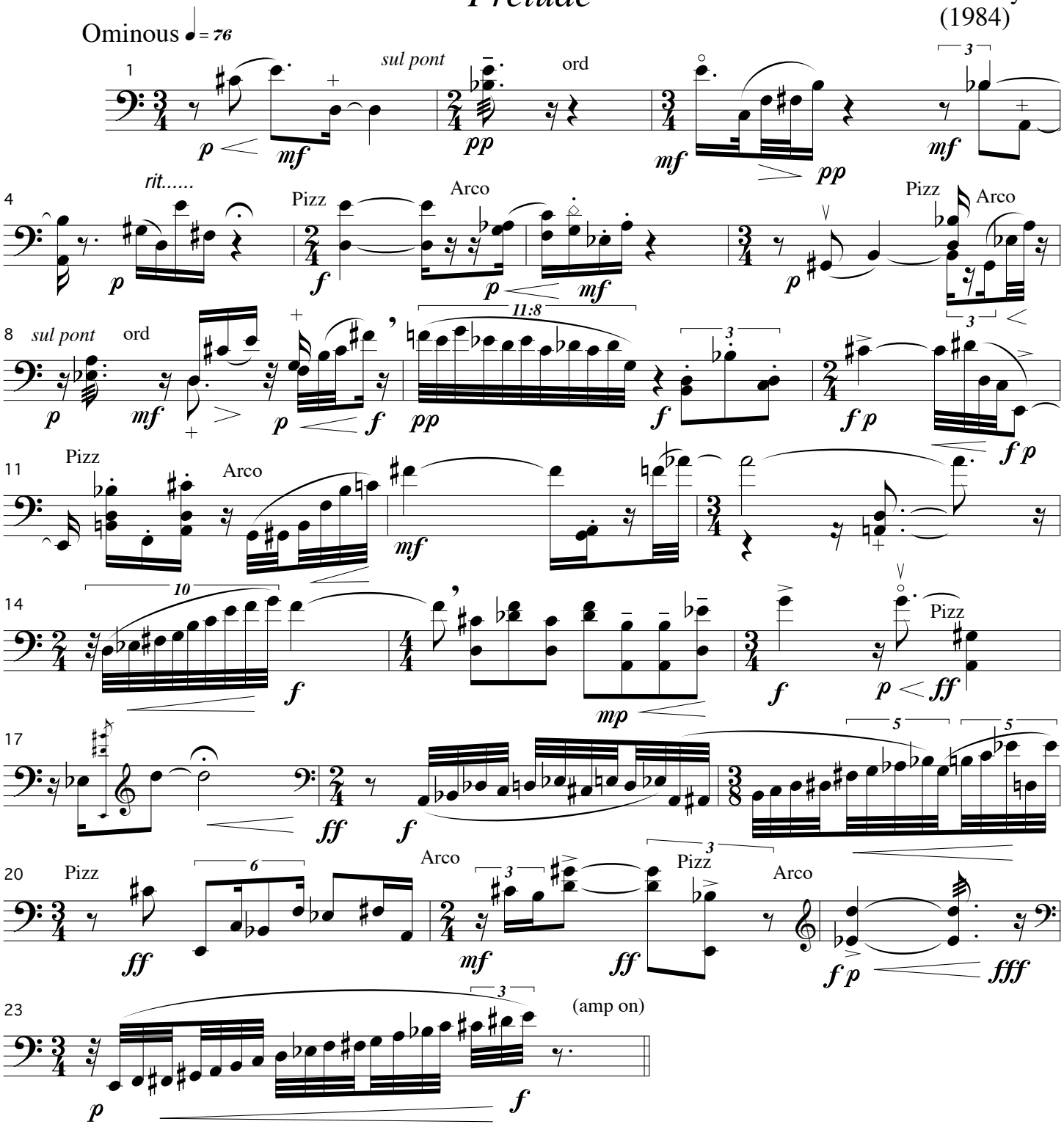

copyright © 2001 Miltmore Press

Metamorphosis 1

Menacing ♩ = *126*

Jazz-Rock Feel

24

f

28

32

36

improvise c. 10"

38

improvise

40

improvise

42

45

rit.....

48

Slow

p

(amp off)

Respite

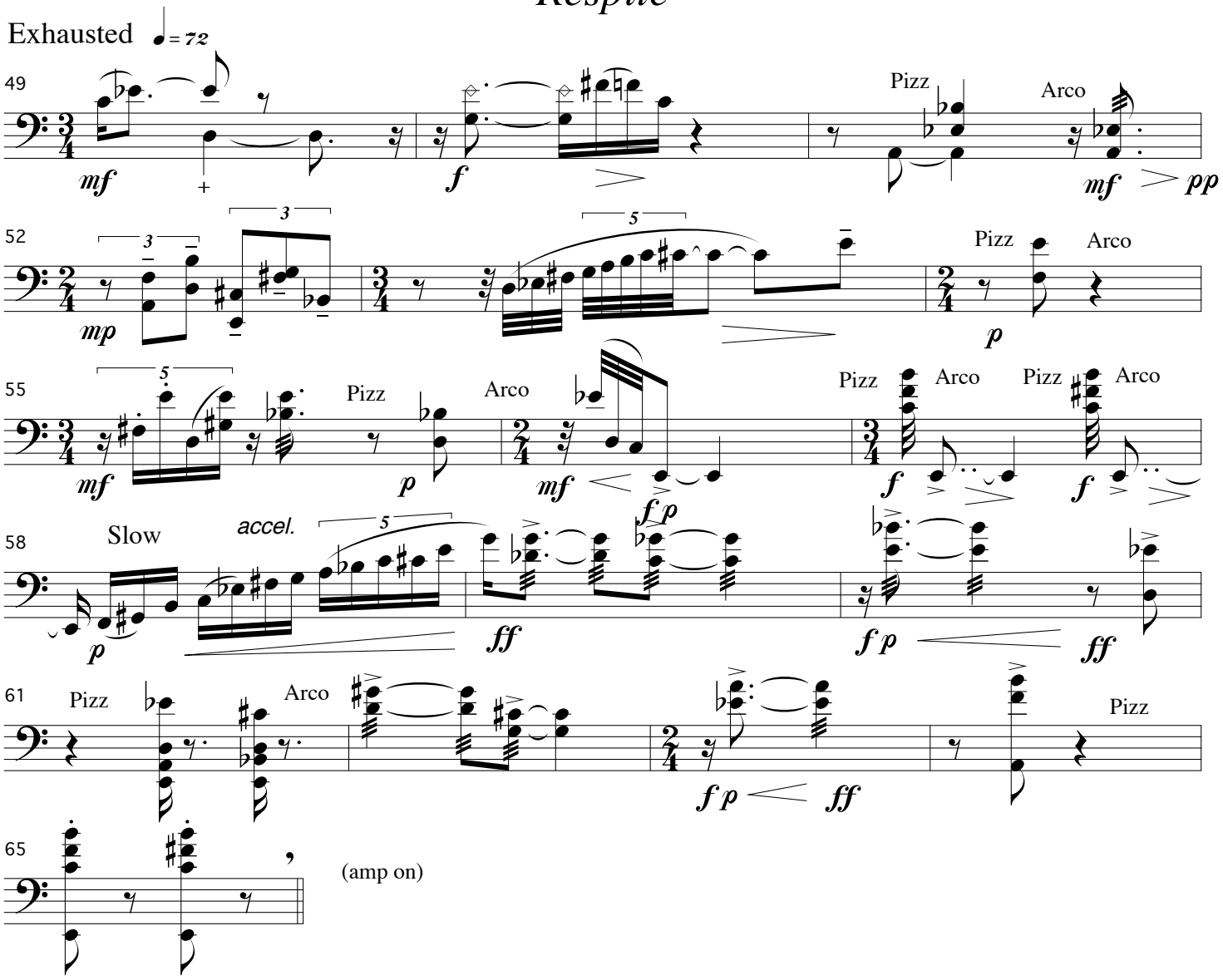
Exhausted
♩ = 72
49
mf
f
Pizz
Arco
mf
pp
52
mp
Pizz
Arco
p
55
mf
Pizz
p
Arco
mf
f p
Pizz
Arco
Pizz
Arco
f
f
58
Slow
accel.
p
ff
f p
ff
61
Pizz
Arco
f p
ff
Pizz
65
(amp on)

Metamorphosis 2

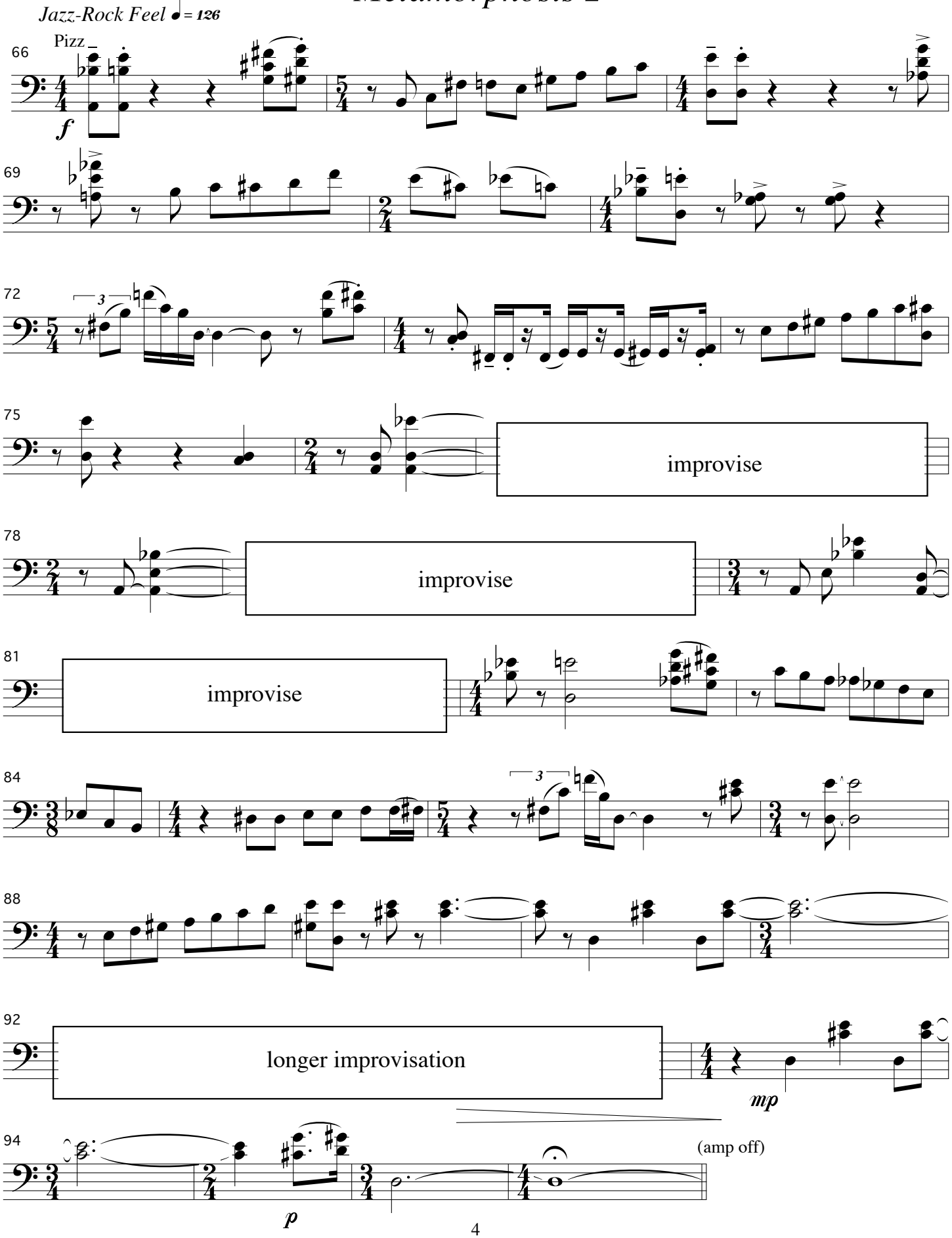

Reprieve

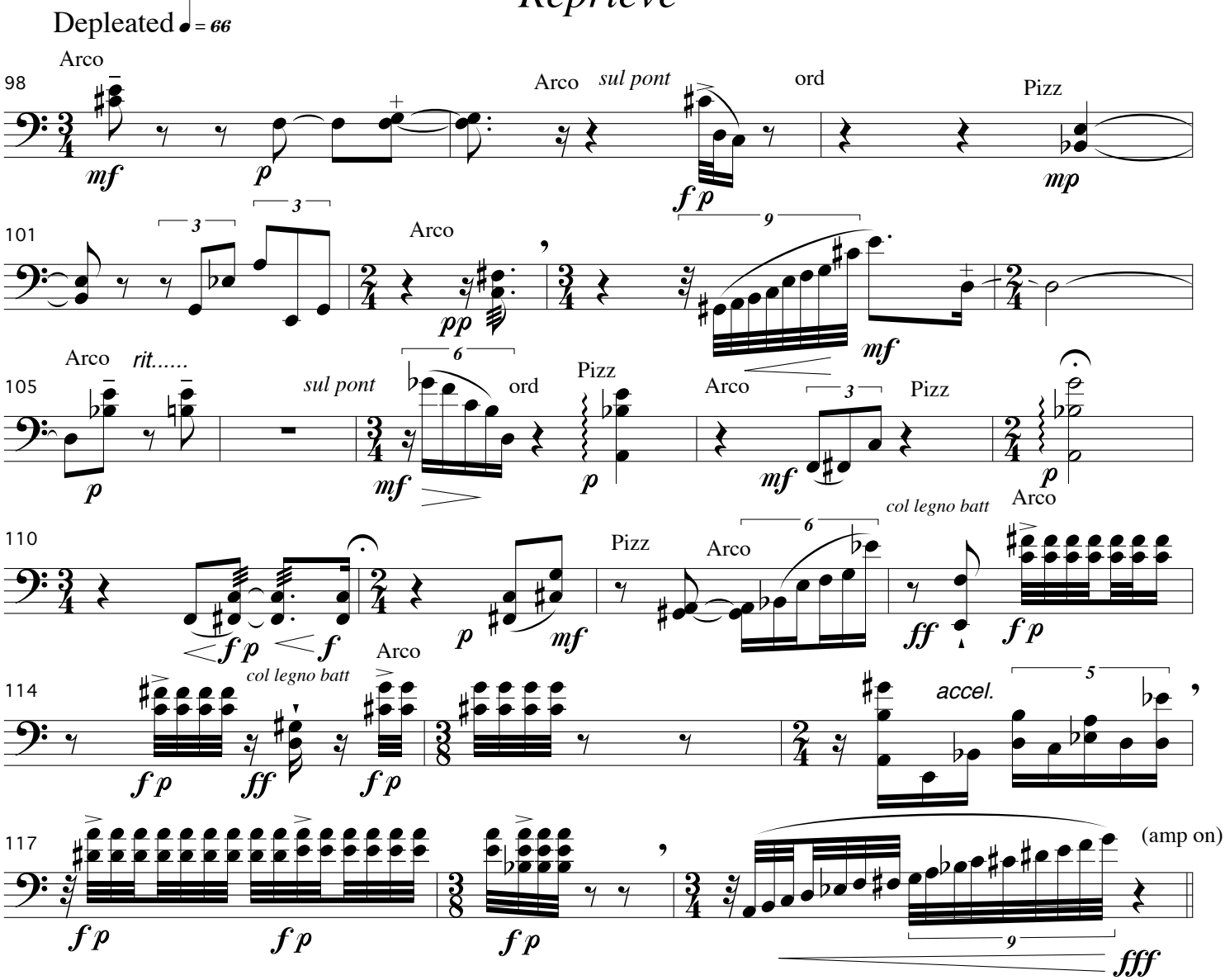
Depleated ♩ = 66
98
Arco
mf
p
Arco
sul pont
ord
fp
Pizz
mp
101
3
3
Arco
pp
9
mf
105
Arco
rit.....
p
sul pont
6
mf
ord
Pizz
p
Arco
3
mf
Pizz
p
110
fp
f
p
mf
Pizz
Arco
6
col legno batt
ff
Arco
fp
114
fp
col legno batt
ff
Arco
fp
accel.
5
117
fp
fp
fp
9
(amp on)
fff

Idle Fino

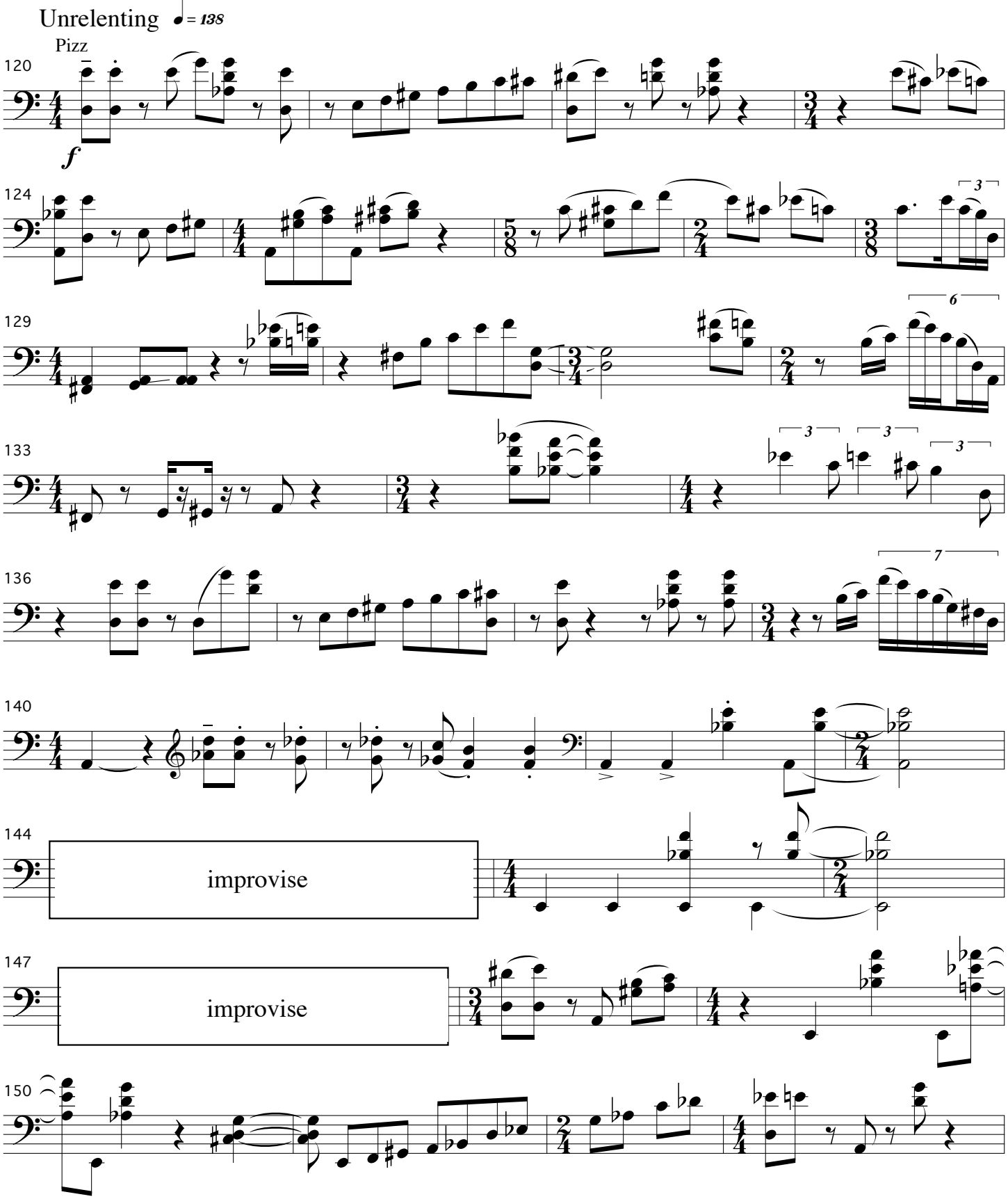
Unrelenting ♩ = 138
Pizz
f
120
124
129
133
136
140
144
147
150
improvise
improvise

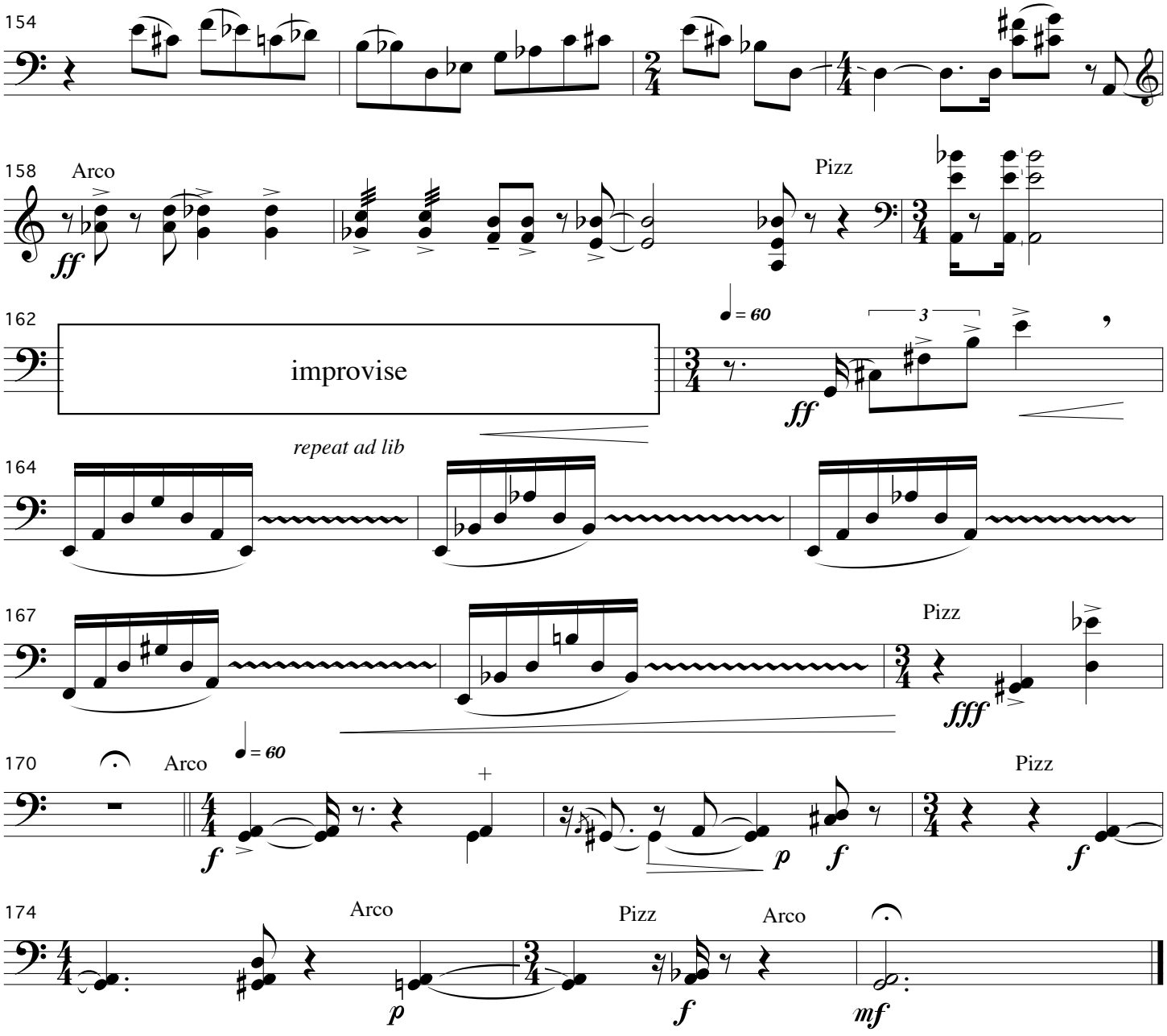

8/26/84 Lincoln, Nebraska