University of Nebraska - Lincoln
DigitalCommons@University of Nebraska - Lincoln

Randall Snyder Compositions | Music, School of

1-1-1999

Tentacles

Randall Snyder
University of Nebraska - Lincoln, rsnyder1@unl.edu

Follow this and additional works at: http://digitalcommons.unl.edu/musicsnyder

Part of the Music Commons

Snyder, Randall, "Tentacles" (1999). *Randall Snyder Compositions.* Paper 77.
http://digitalcommons.unl.edu/musicsnyder/77

This Article is brought to you for free and open access by the Music, School of at DigitalCommons@University of Nebraska - Lincoln. It has been accepted for inclusion in Randall Snyder Compositions by an authorized administrator of DigitalCommons@University of Nebraska - Lincoln.

for
the UNL Piano Faculty

Tentacles

Randall Snyder
(1999)

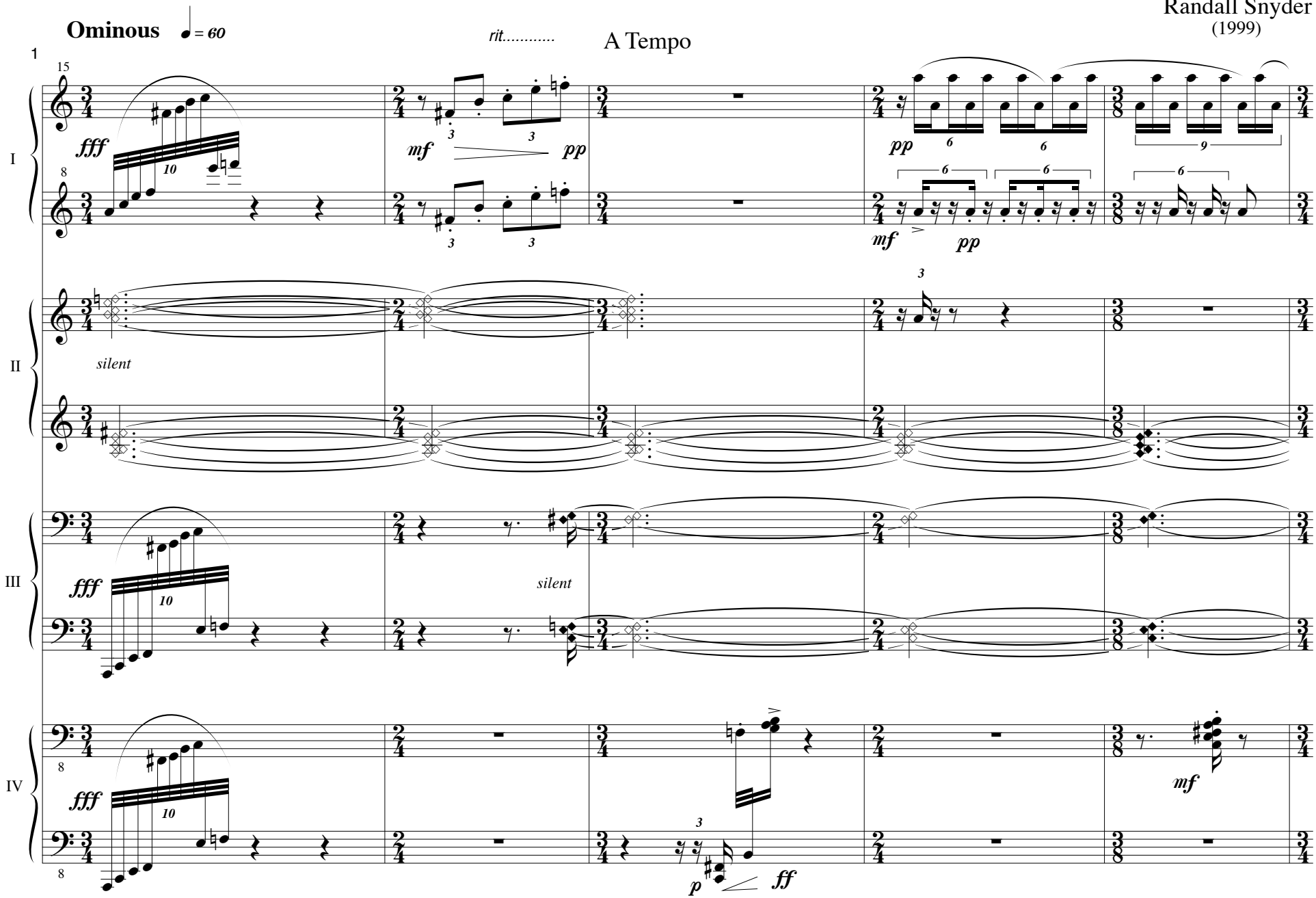

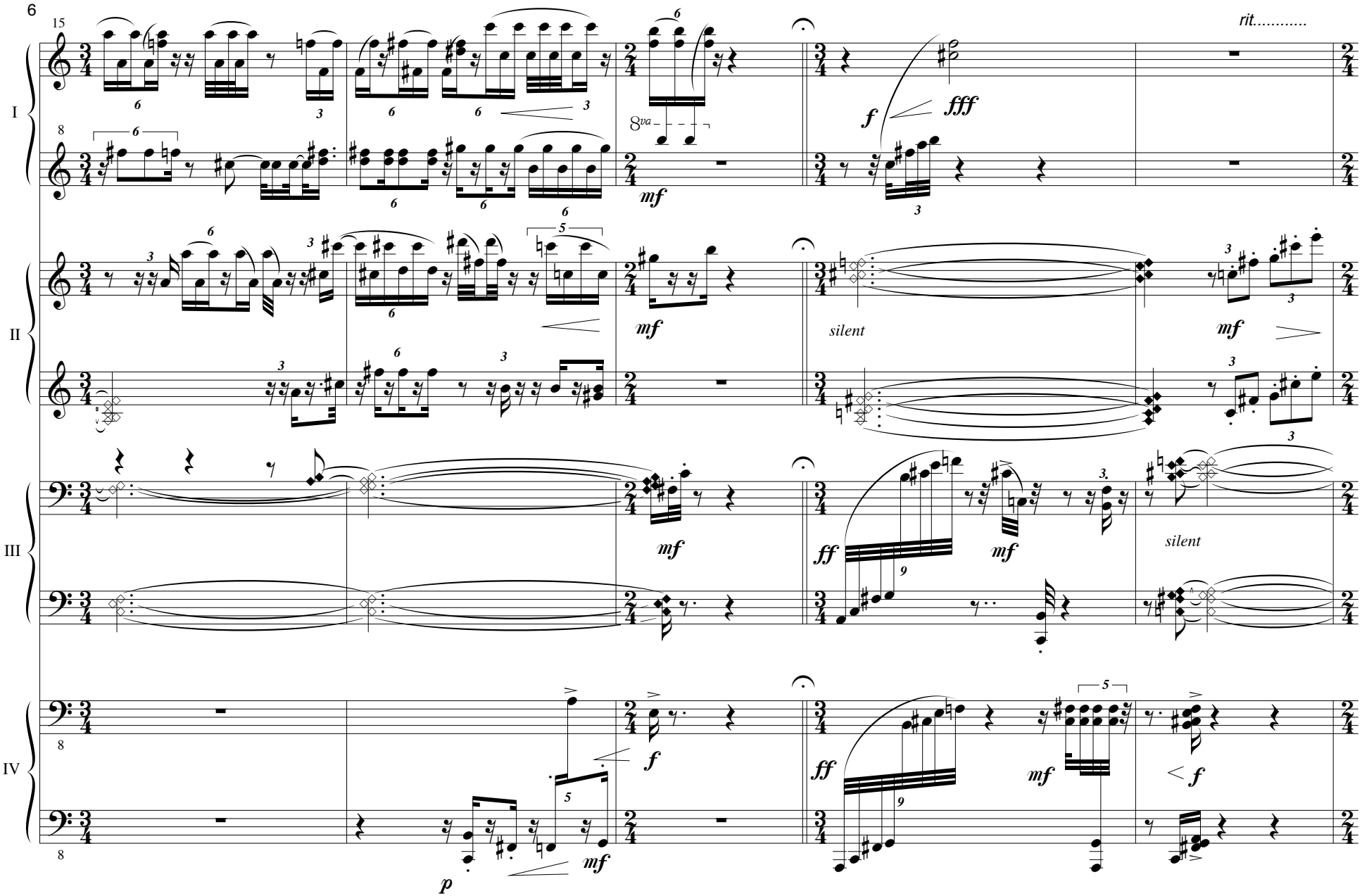
6
15
rit.....
I
8va
mf
f
fff
II
silent
III
ff
IV
p

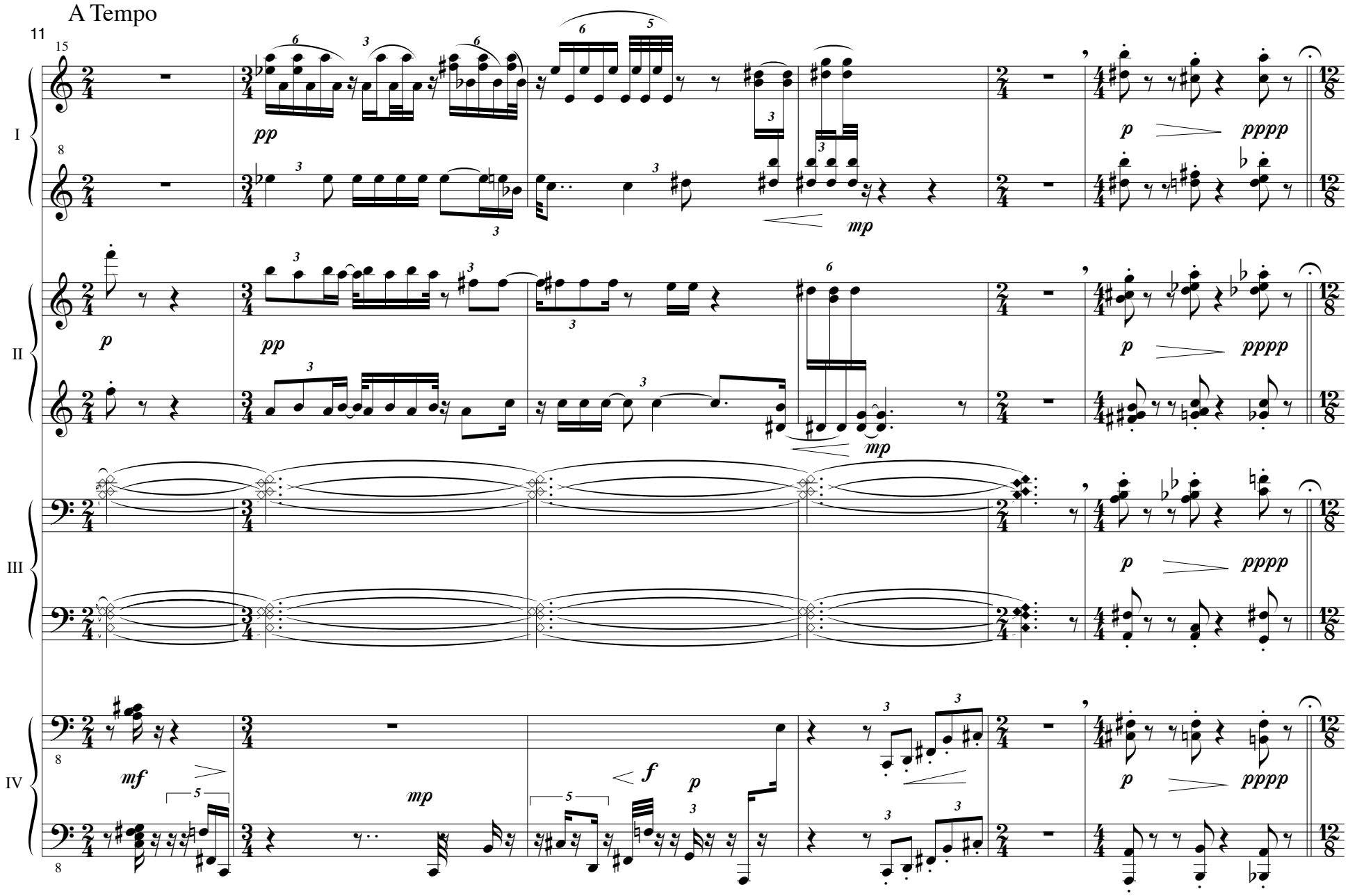
A Tempo
11
15
I
8
II
III
IV
8
8
pp
mp
p
pp
mp
p
pppp
mf
mp
f
p

Allegro Venemoso ♩. = 132

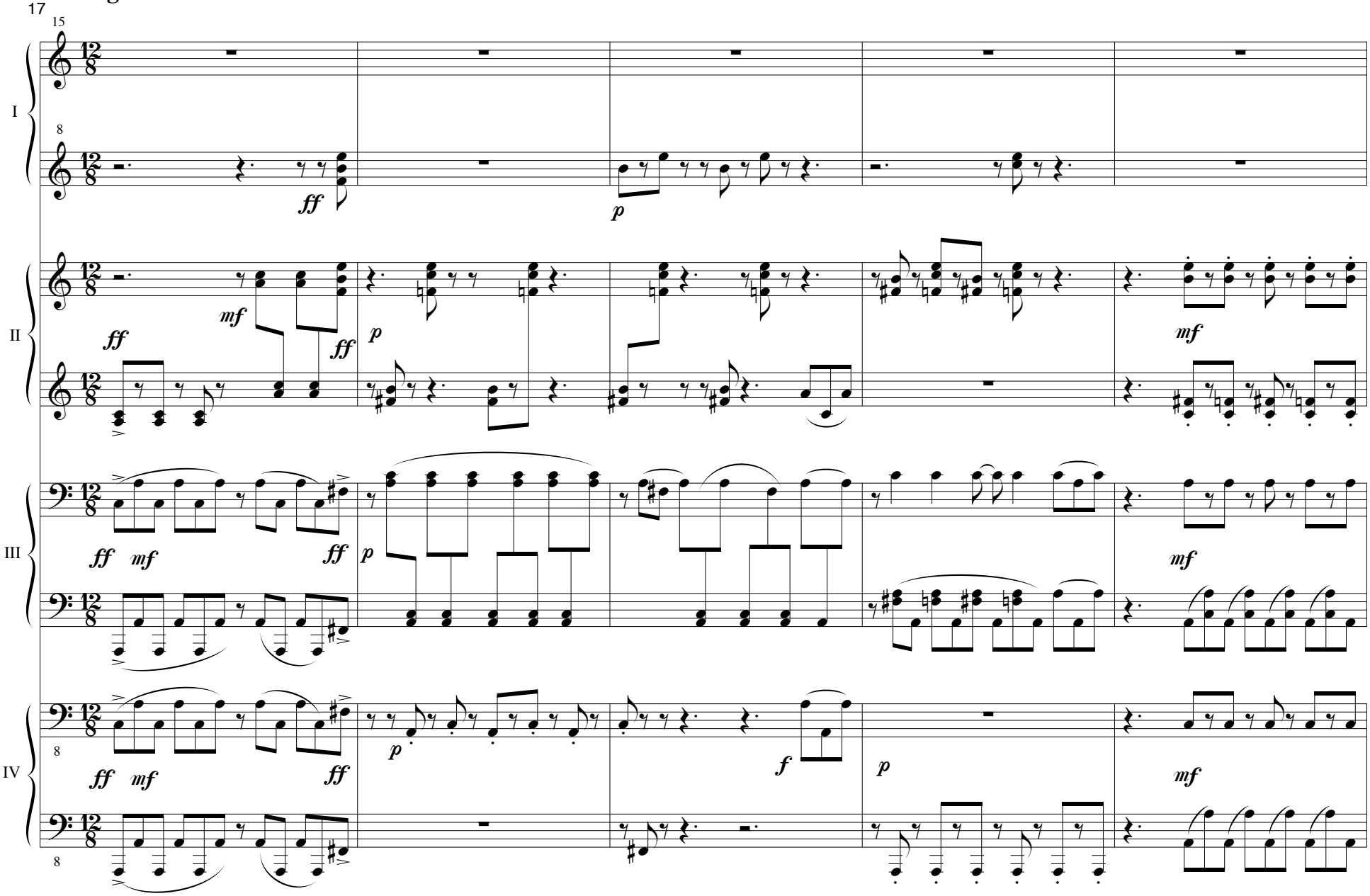

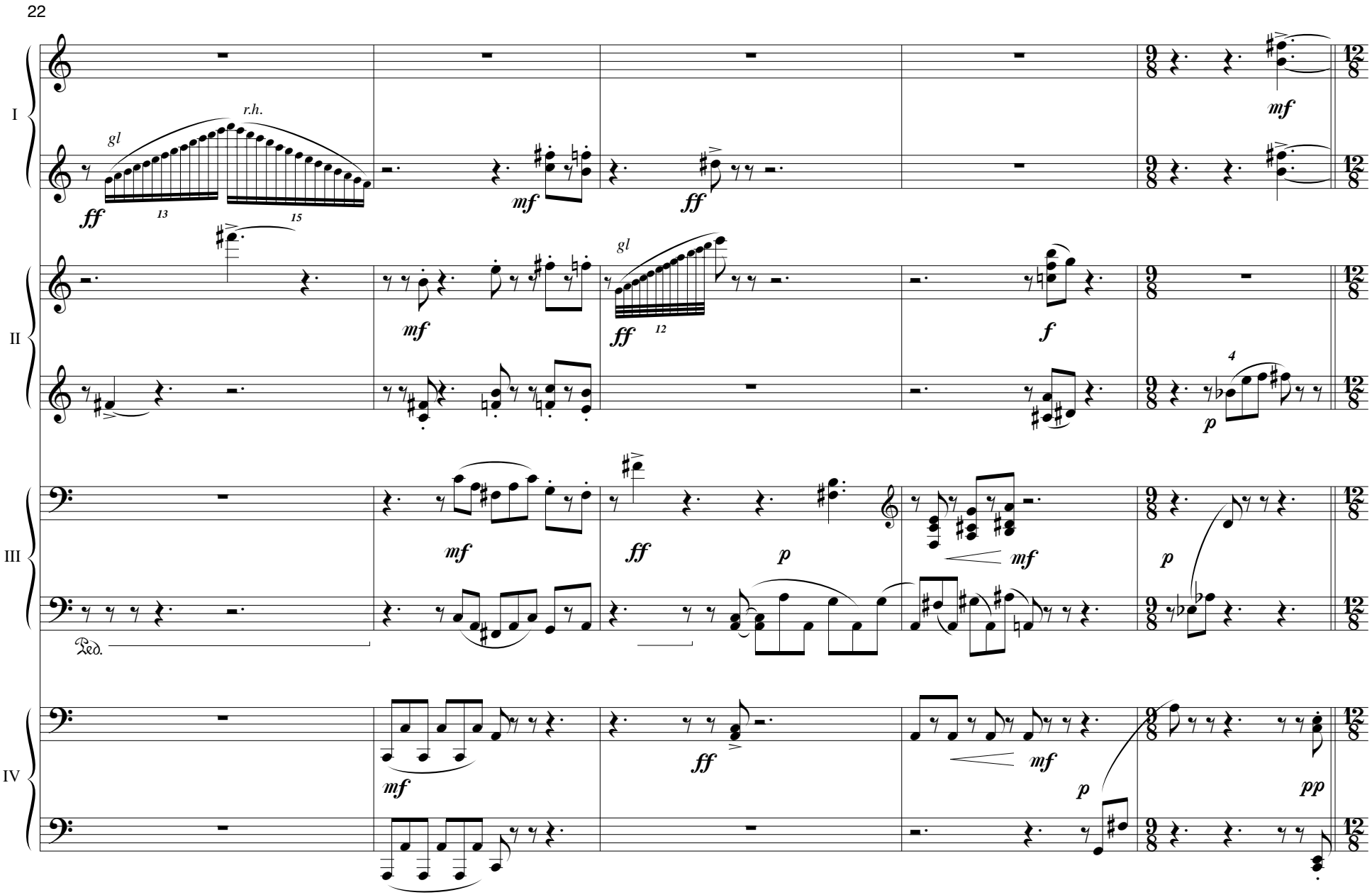
22
I
II
III
IV
gl
r.h.
ff
13
15
mf
ff
mf
ff
12
f
4
p
mf
ff
p
mf
p
Ped.
mf
ff
mf
p
pp

27

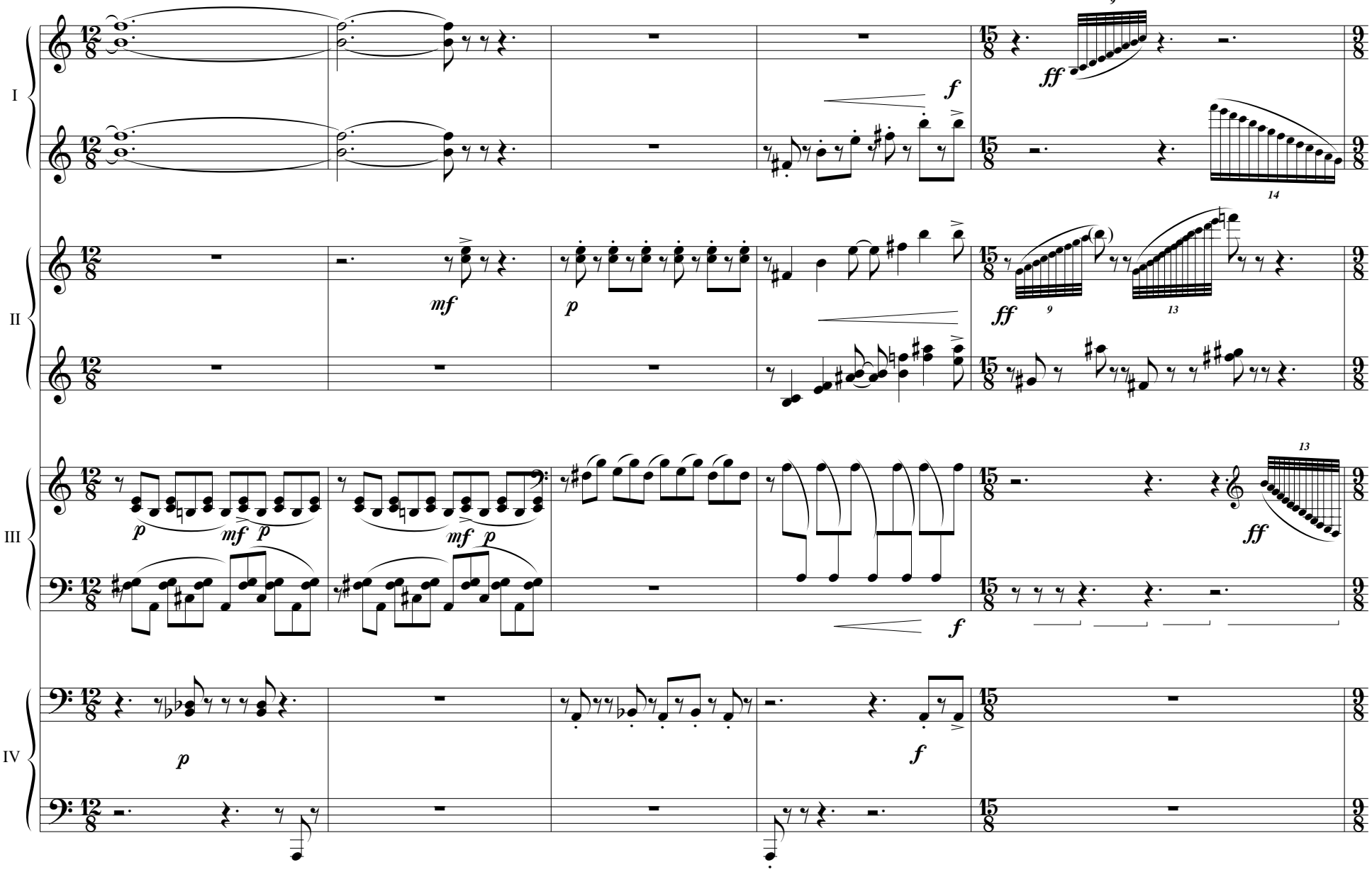

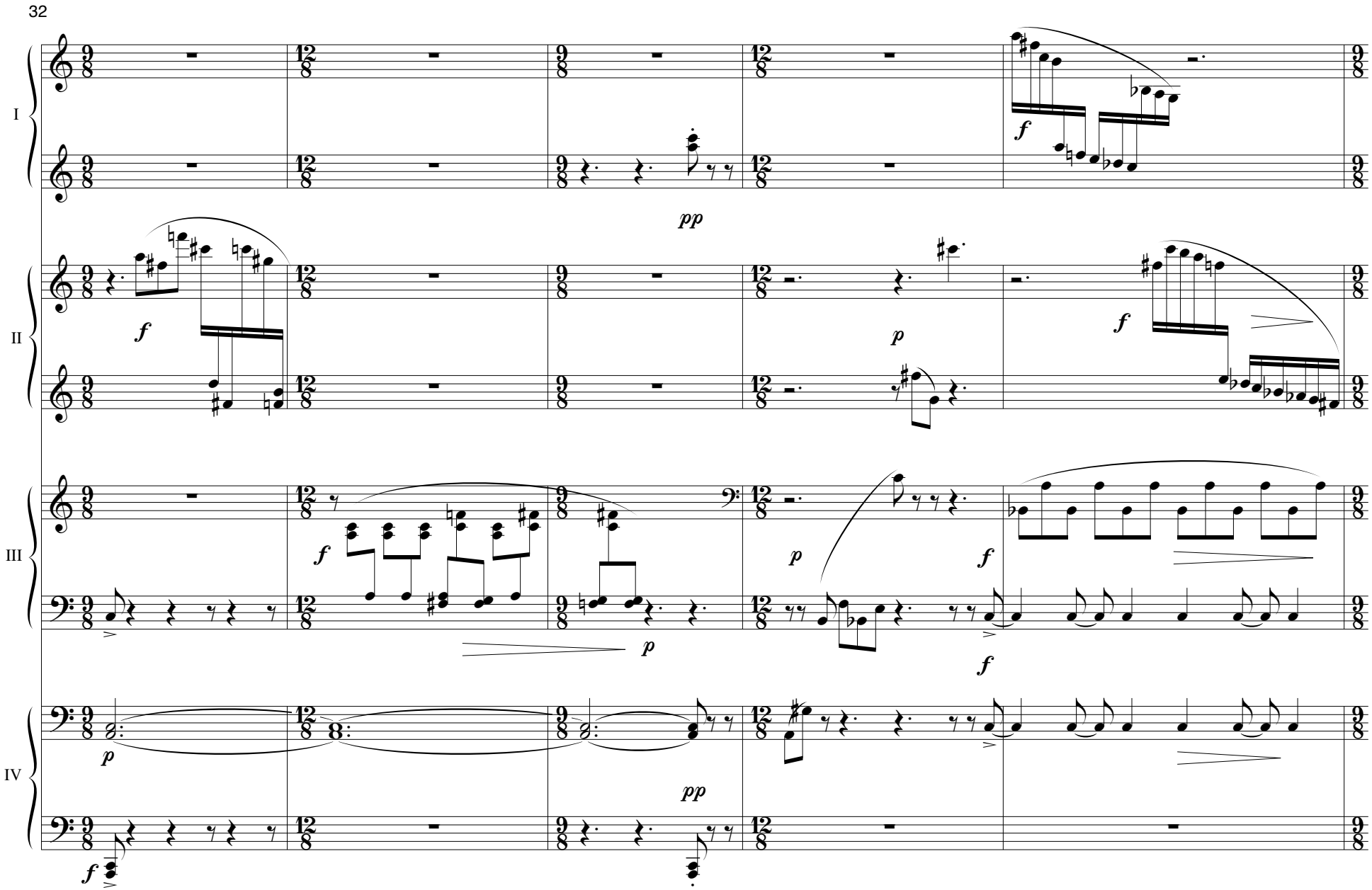
32
I
II
III
IV
pp
f
p

37

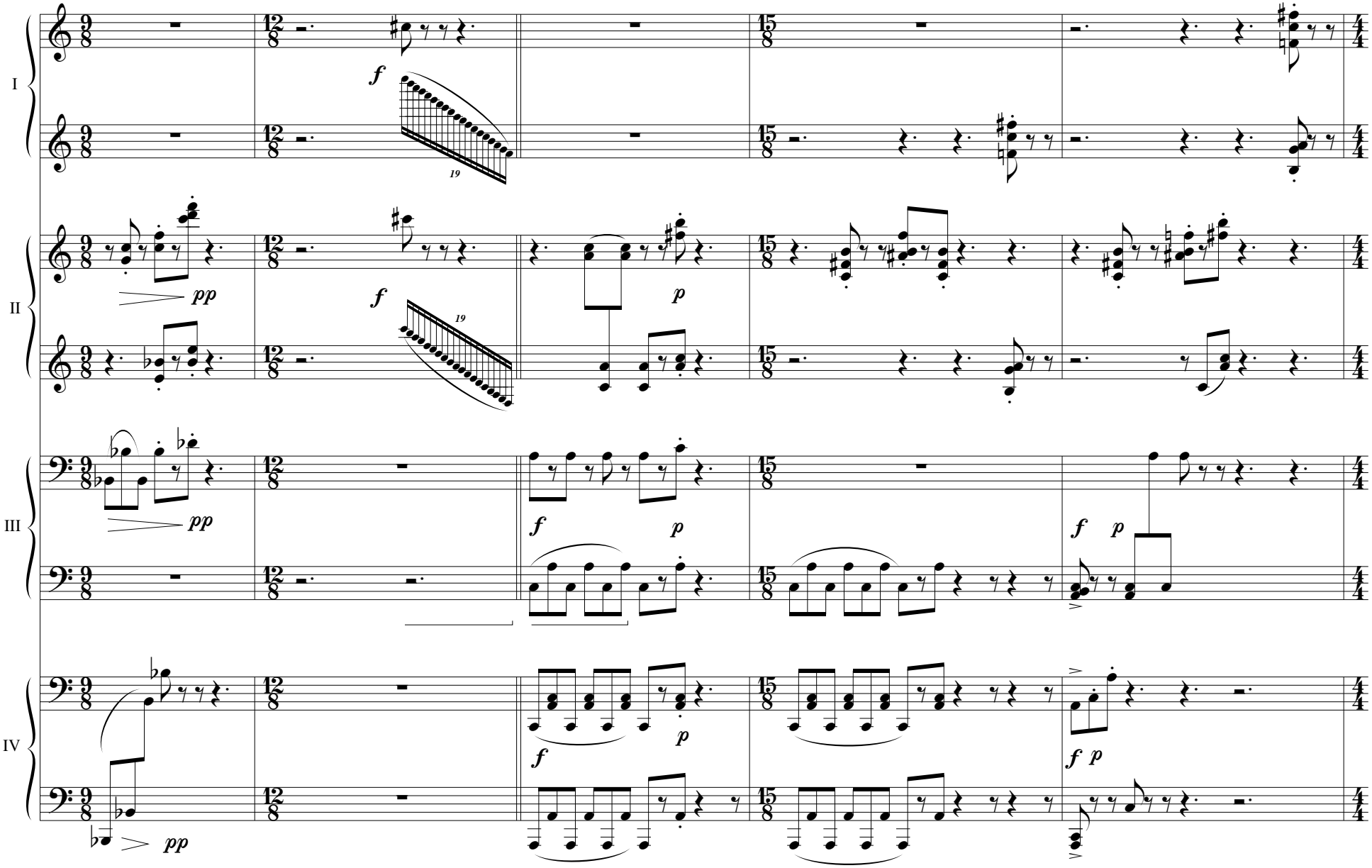

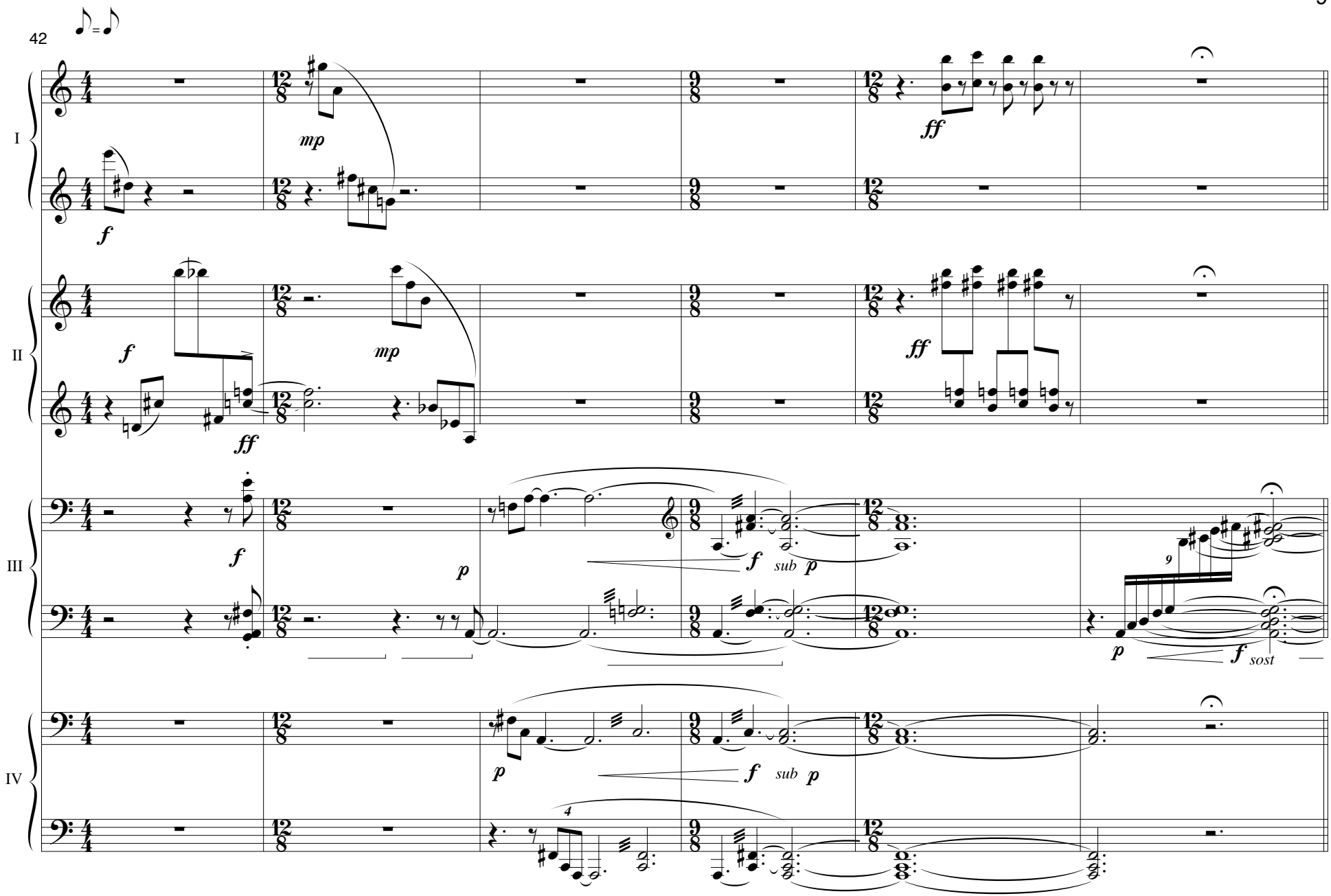
42
I
II
III
IV
mp
f
ff
p
sub
sost

48

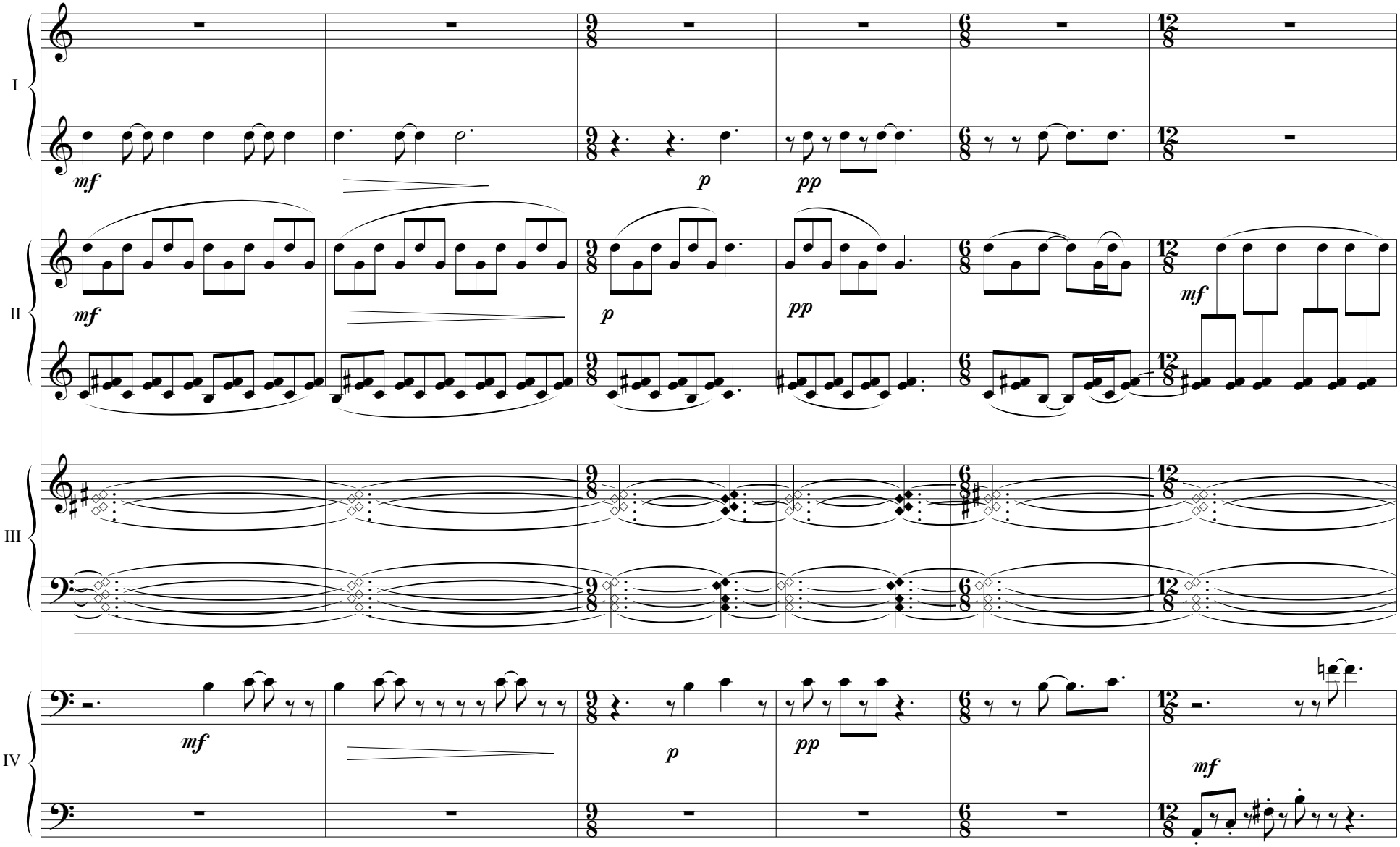

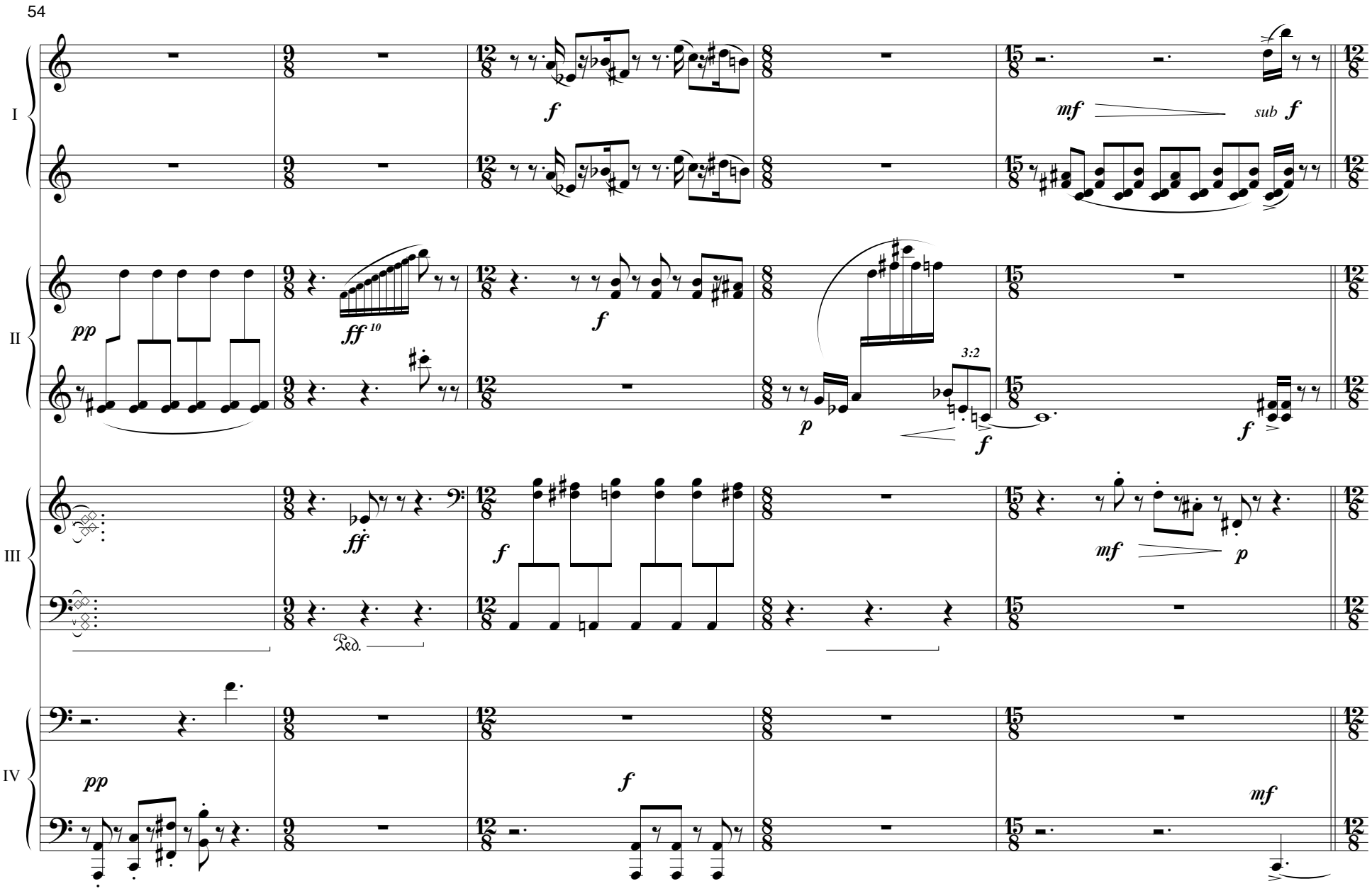
54
I
II
III
IV
f
mf
sub f
pp
ff 10
f
p
3:2
f
f
ff
f
mf
p
Ped.
pp
f
mf

59

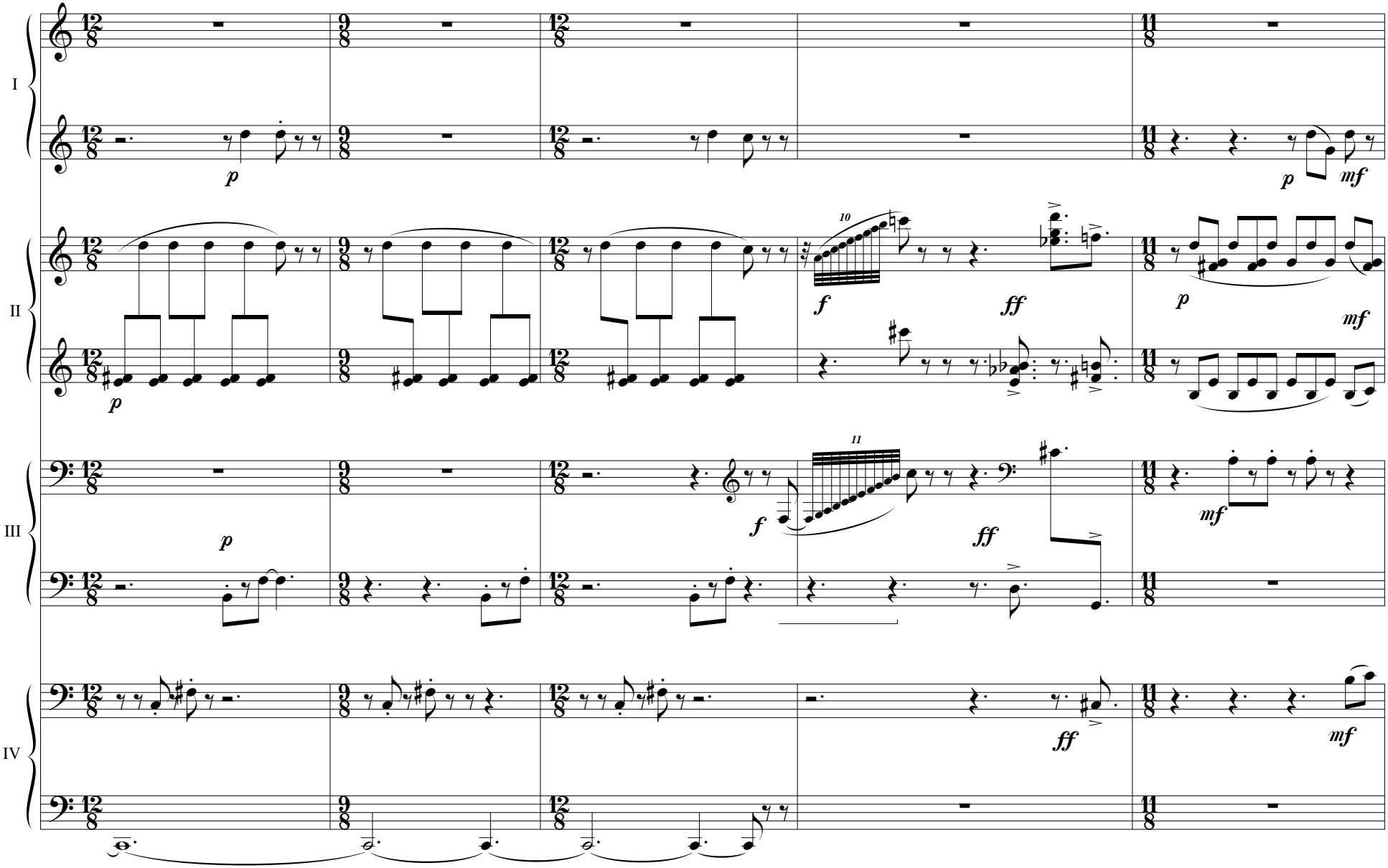

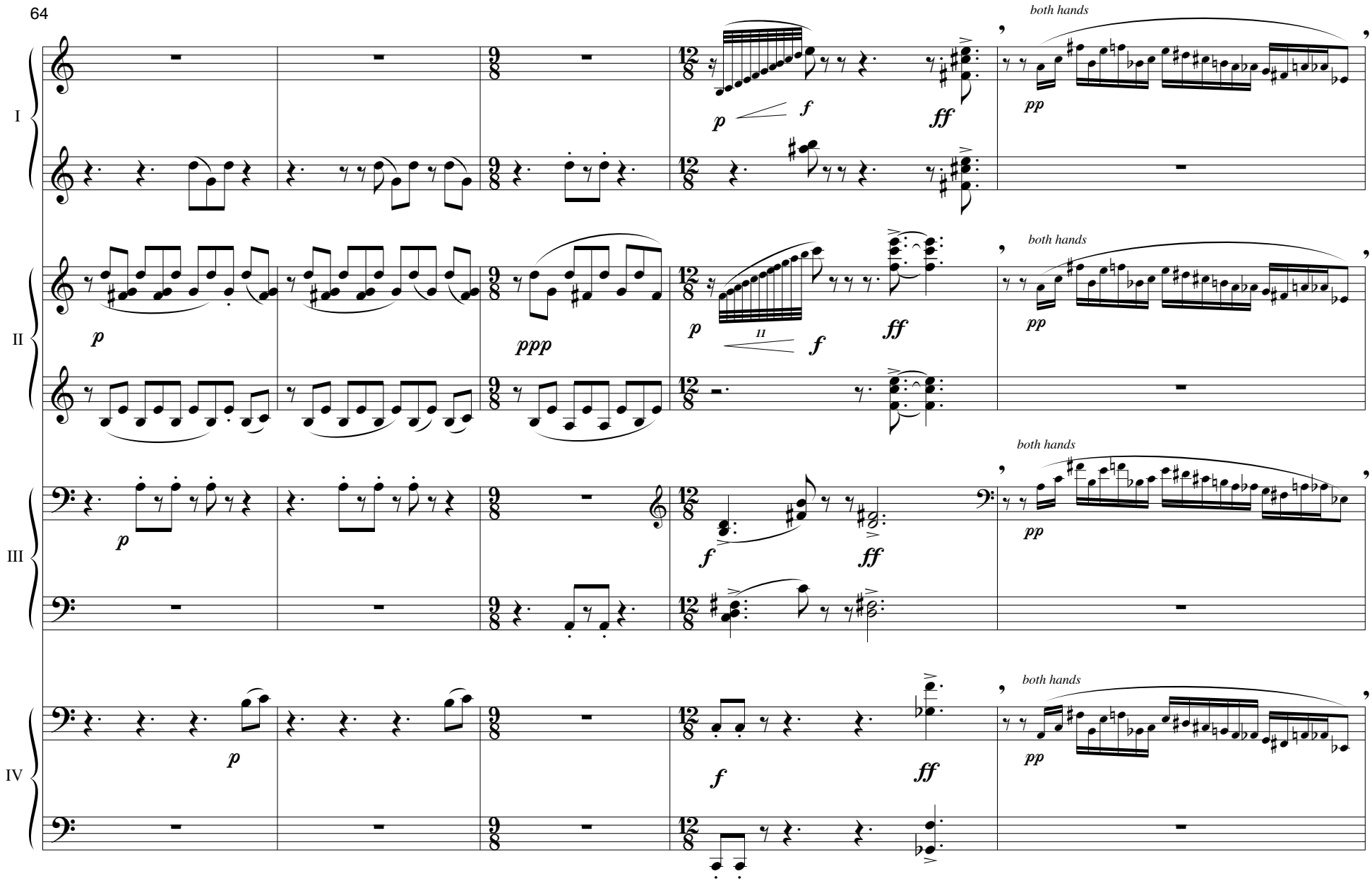
64
I
II
III
IV
both hands
both hands
both hands
both hands
p
f
ff
pp
ppp
11

69

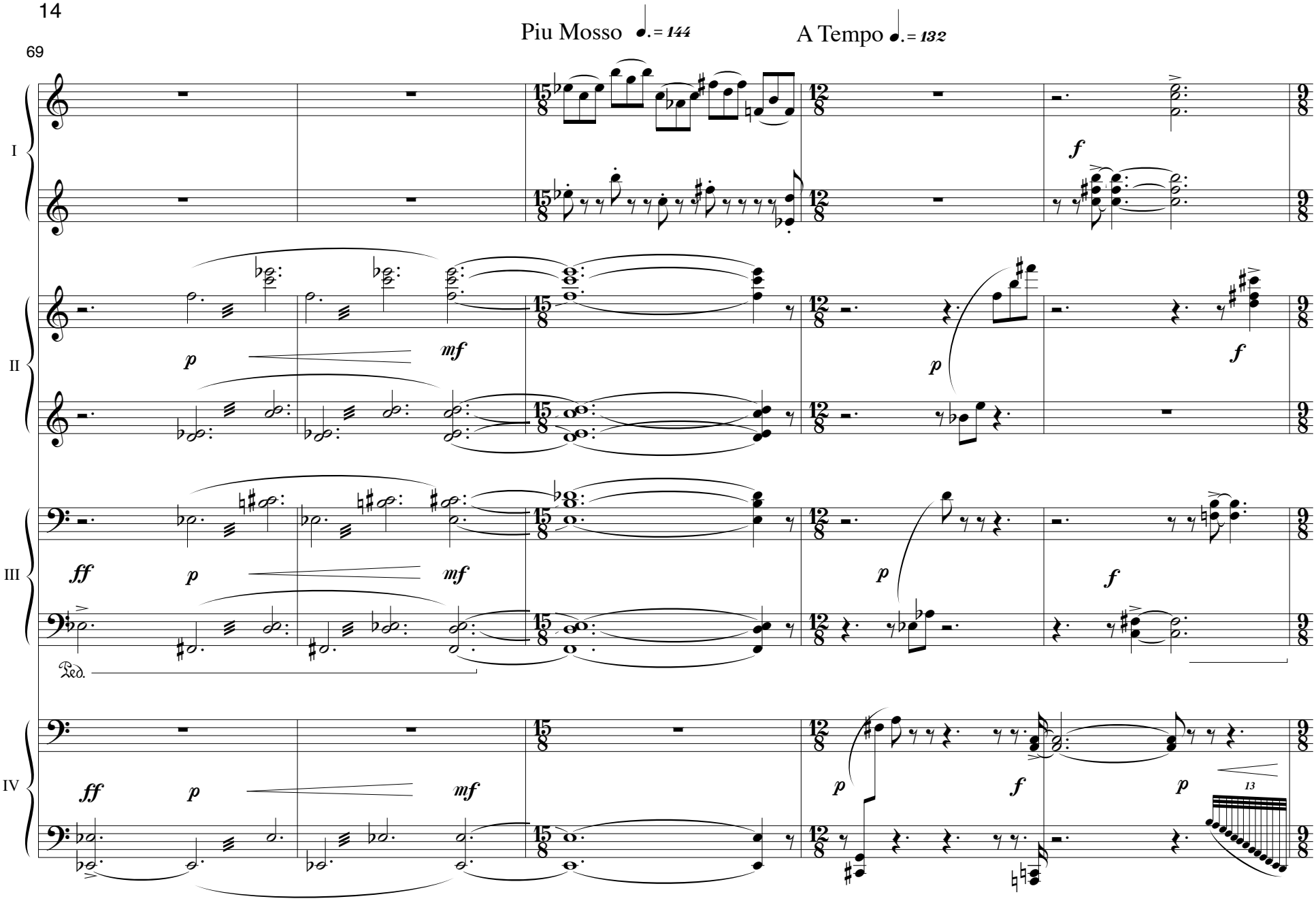

74

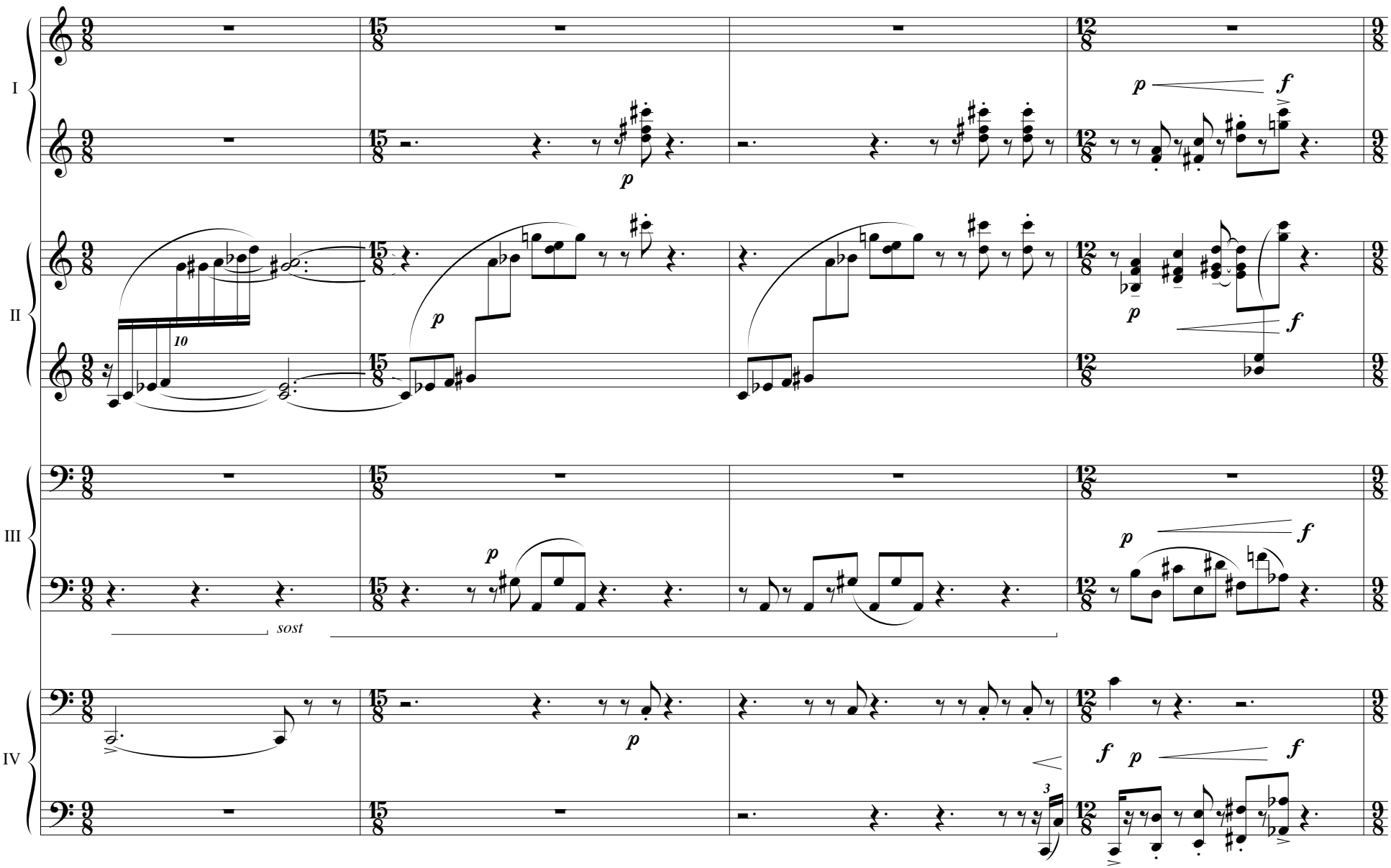

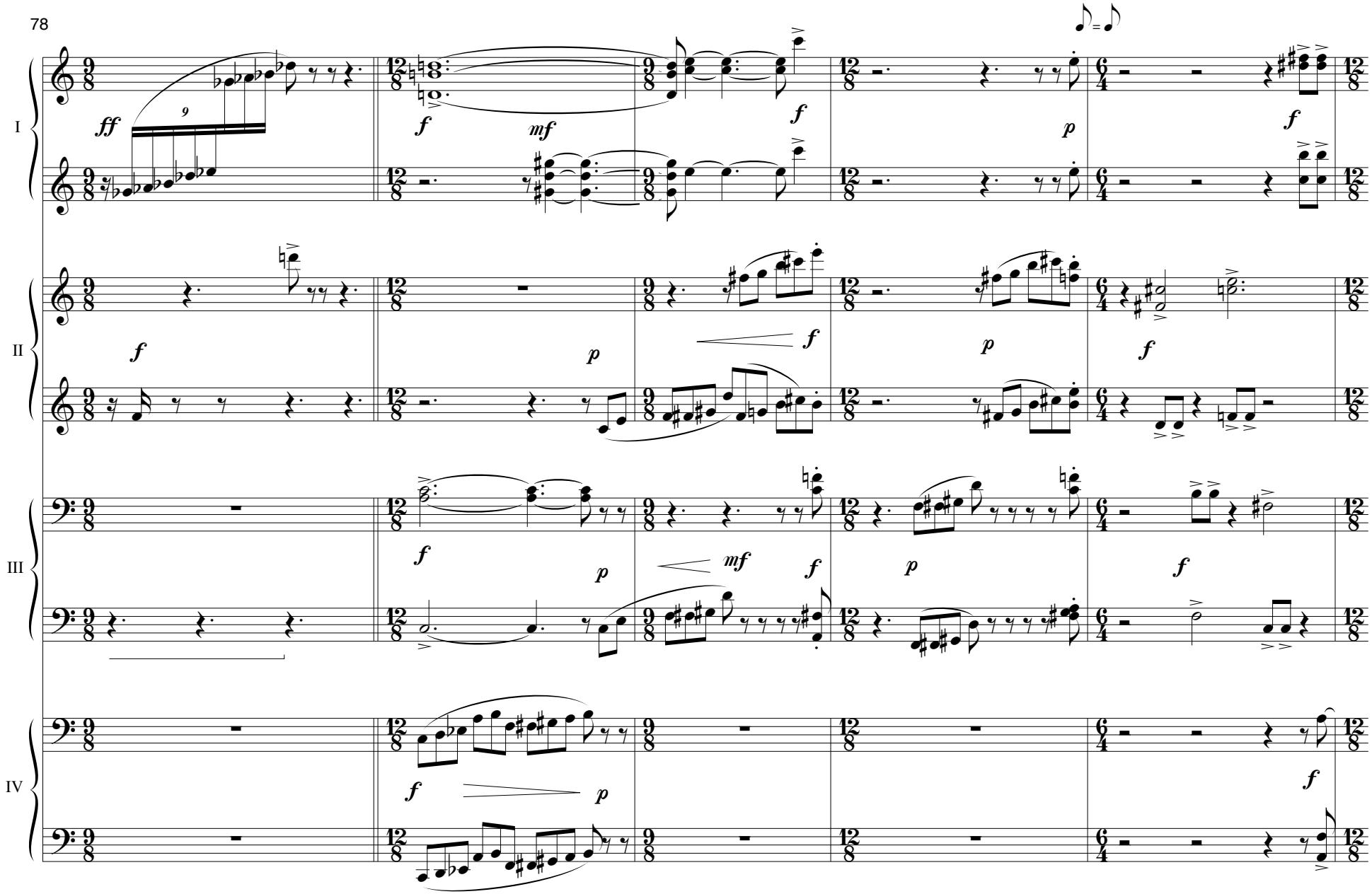
78
I
II
III
IV
ff
f
mf
p

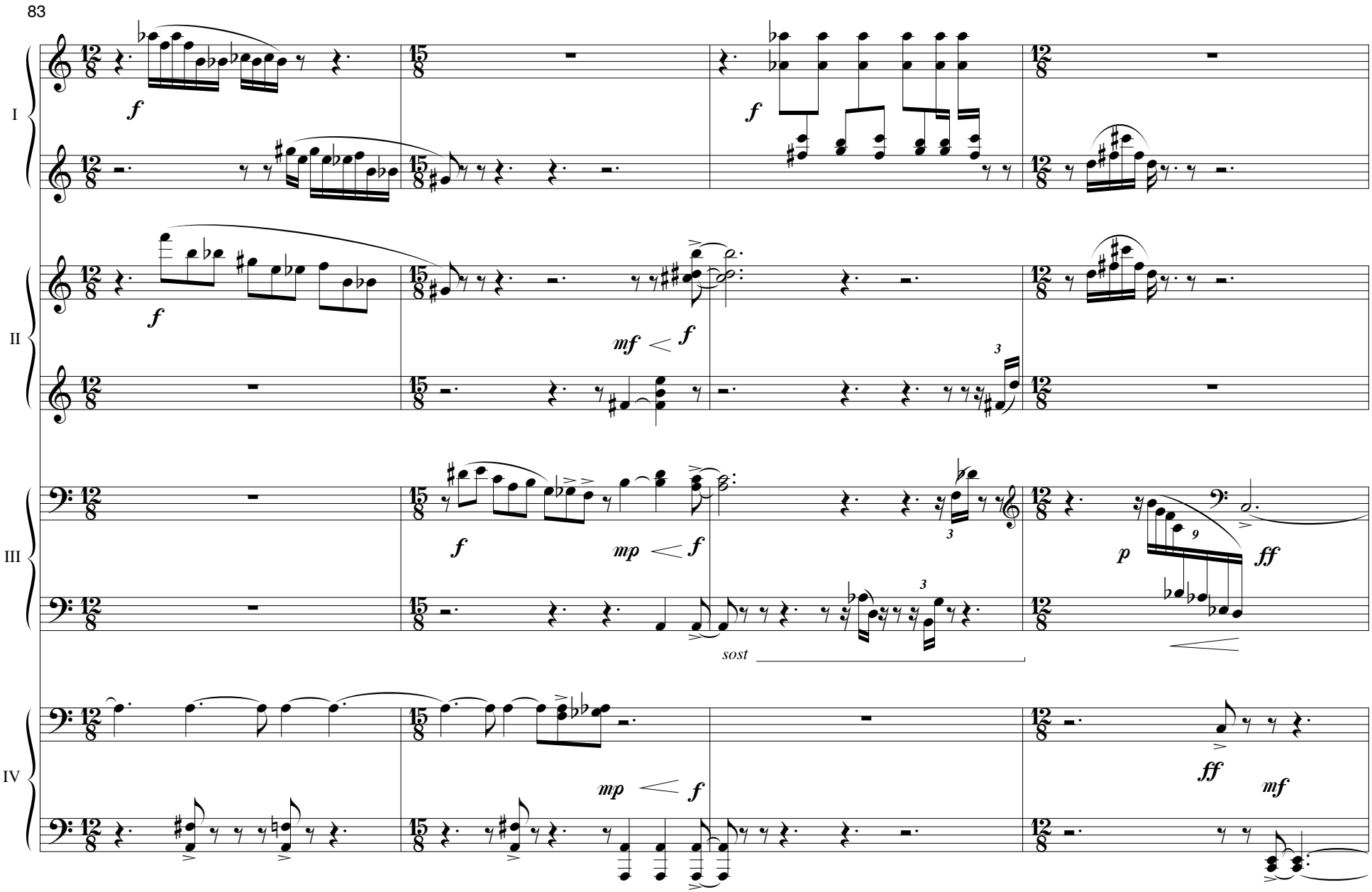
83
I
II
III
IV
f
mf
mp
p
ff
sost

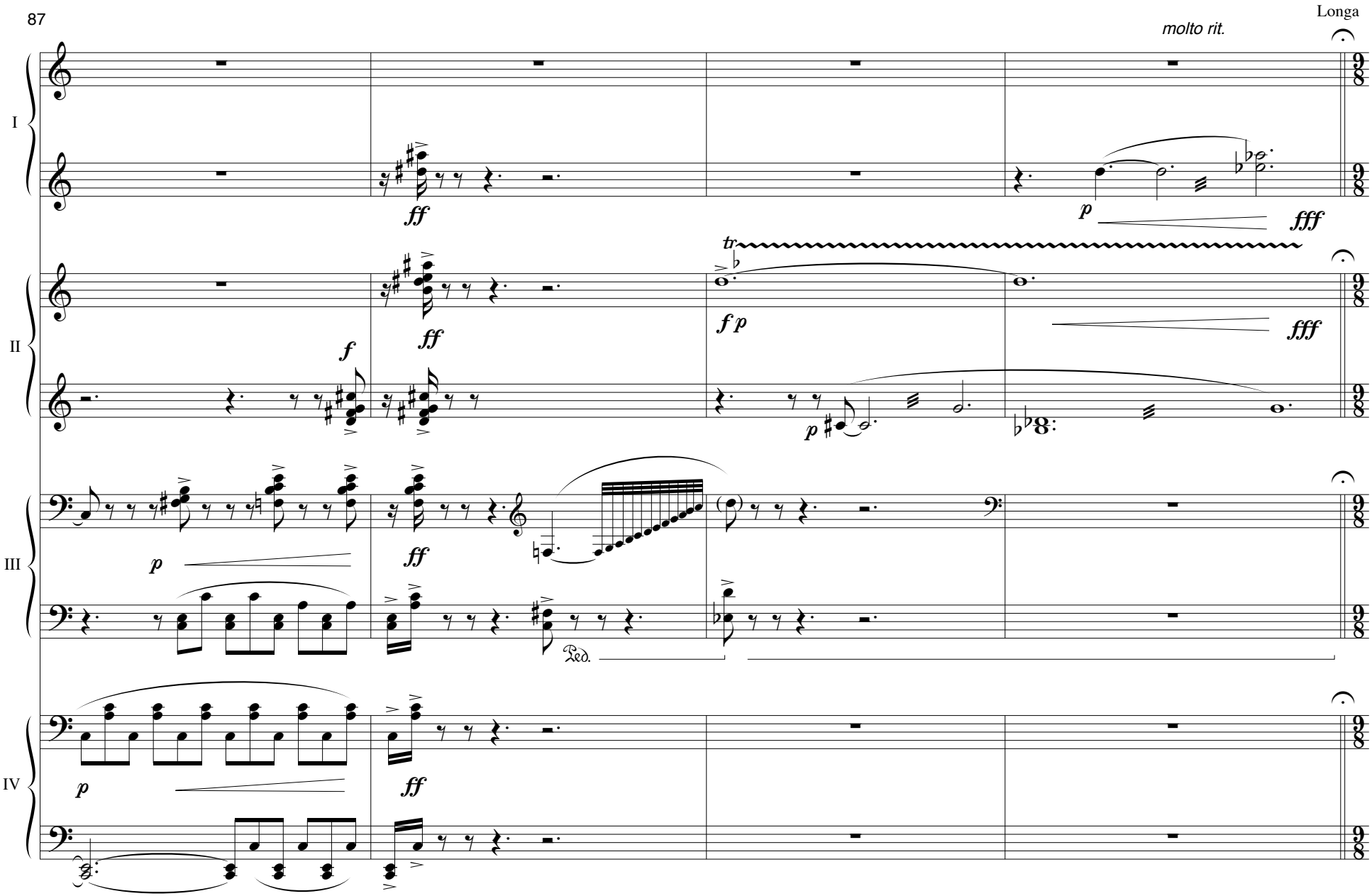
87
molto rit.
Longa
I
II
III
IV
ff
p
fff
tr
f p
f
Ped.

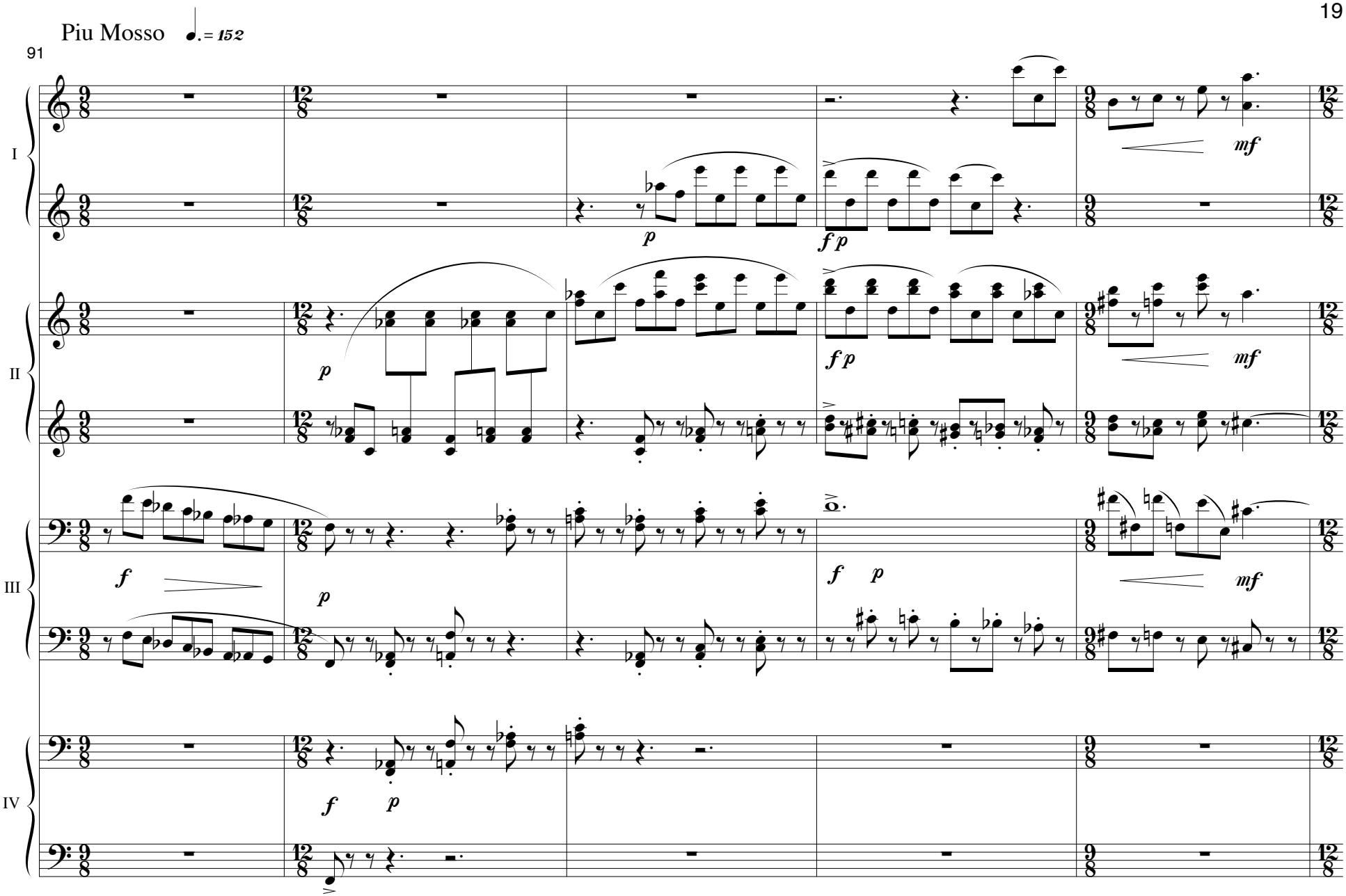
Piu Mosso ♩. = 152
91
I
II
III
IV
p
fp
mf
f

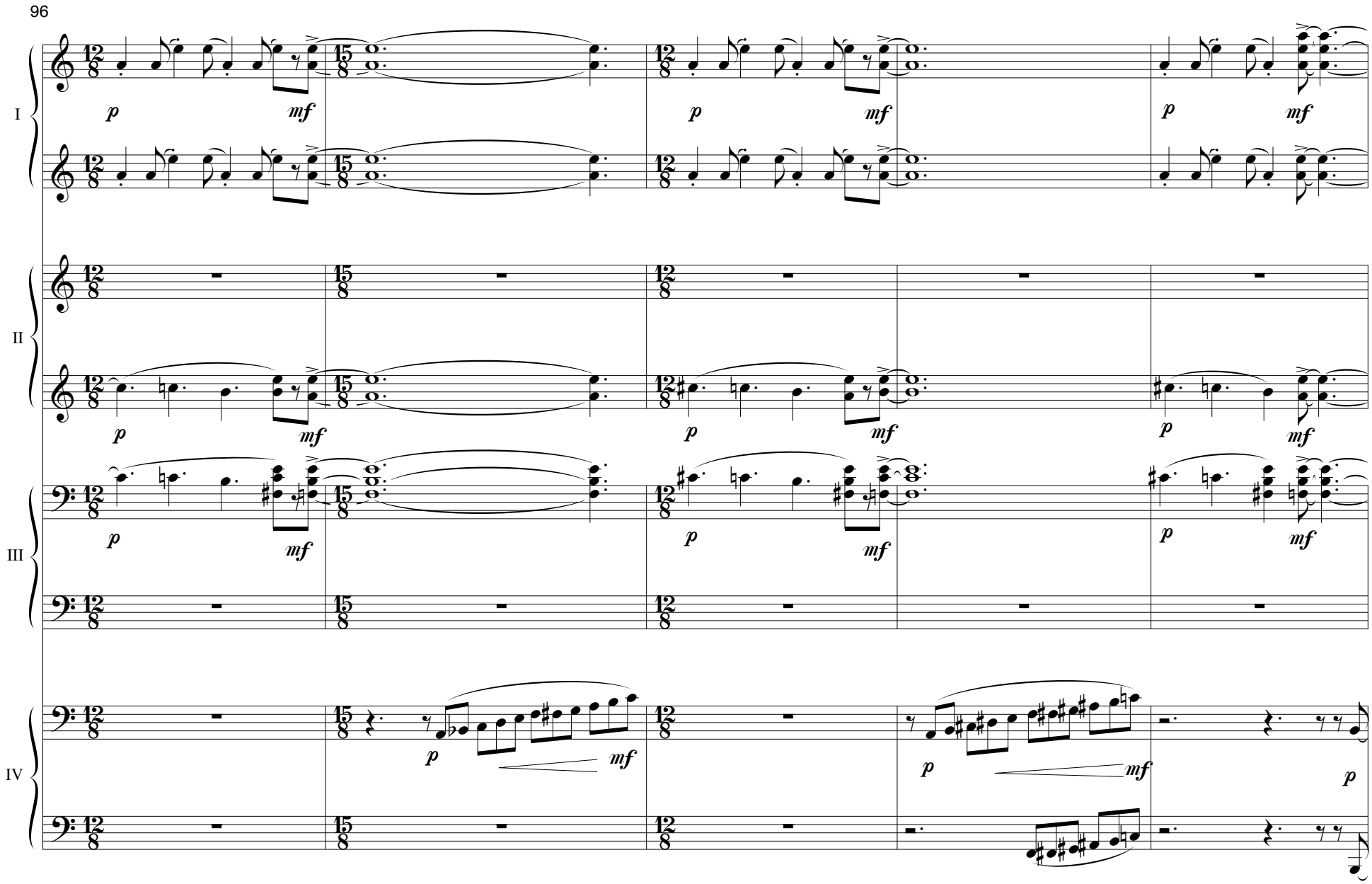
96
I
II
III
IV
p
mf

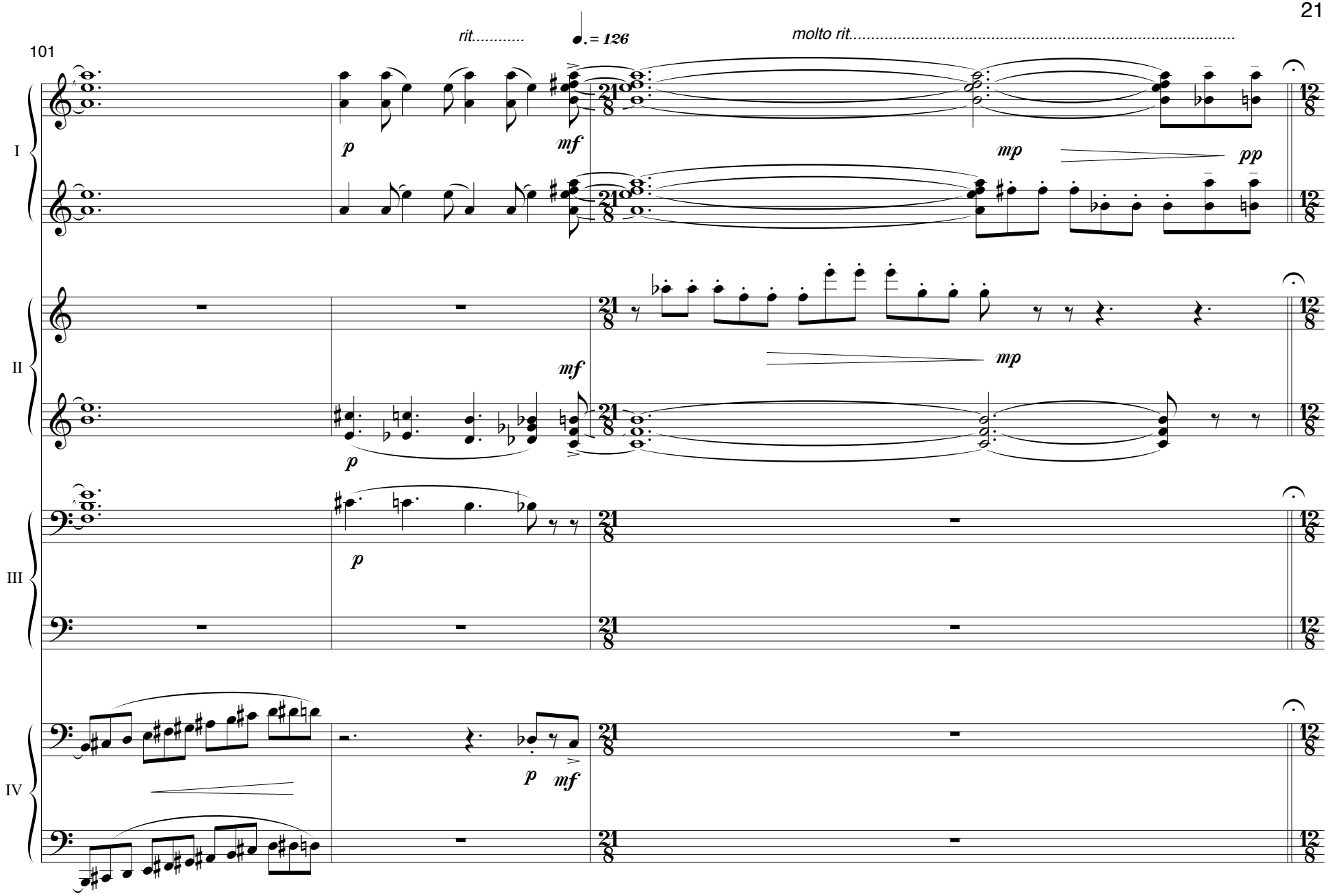
101
rit.....
♩. = 126
molto rit.....
I
II
III
IV
p
mf
mp
pp

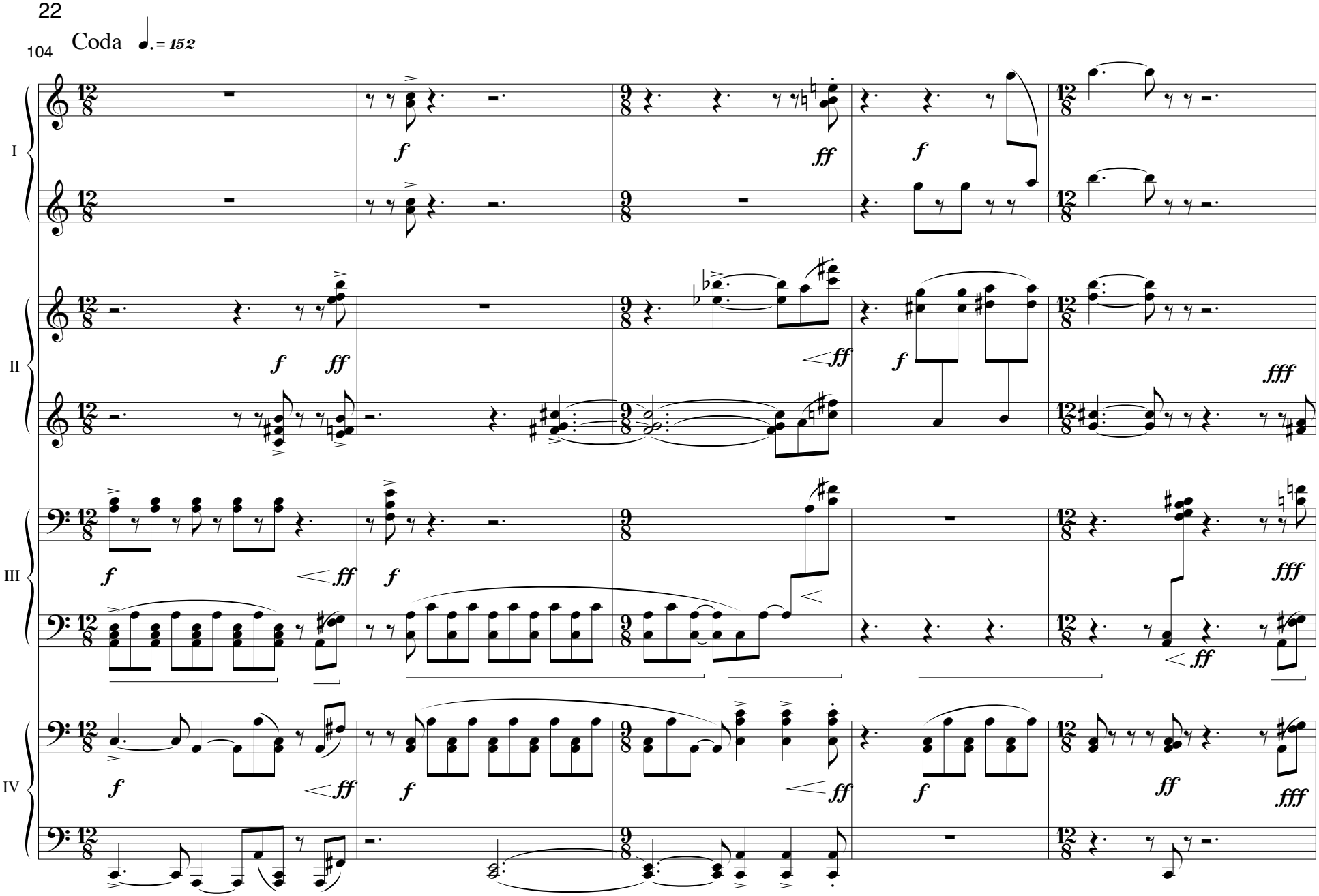
104
Coda ♩. = 152
I
II
III
IV
f
ff
fff

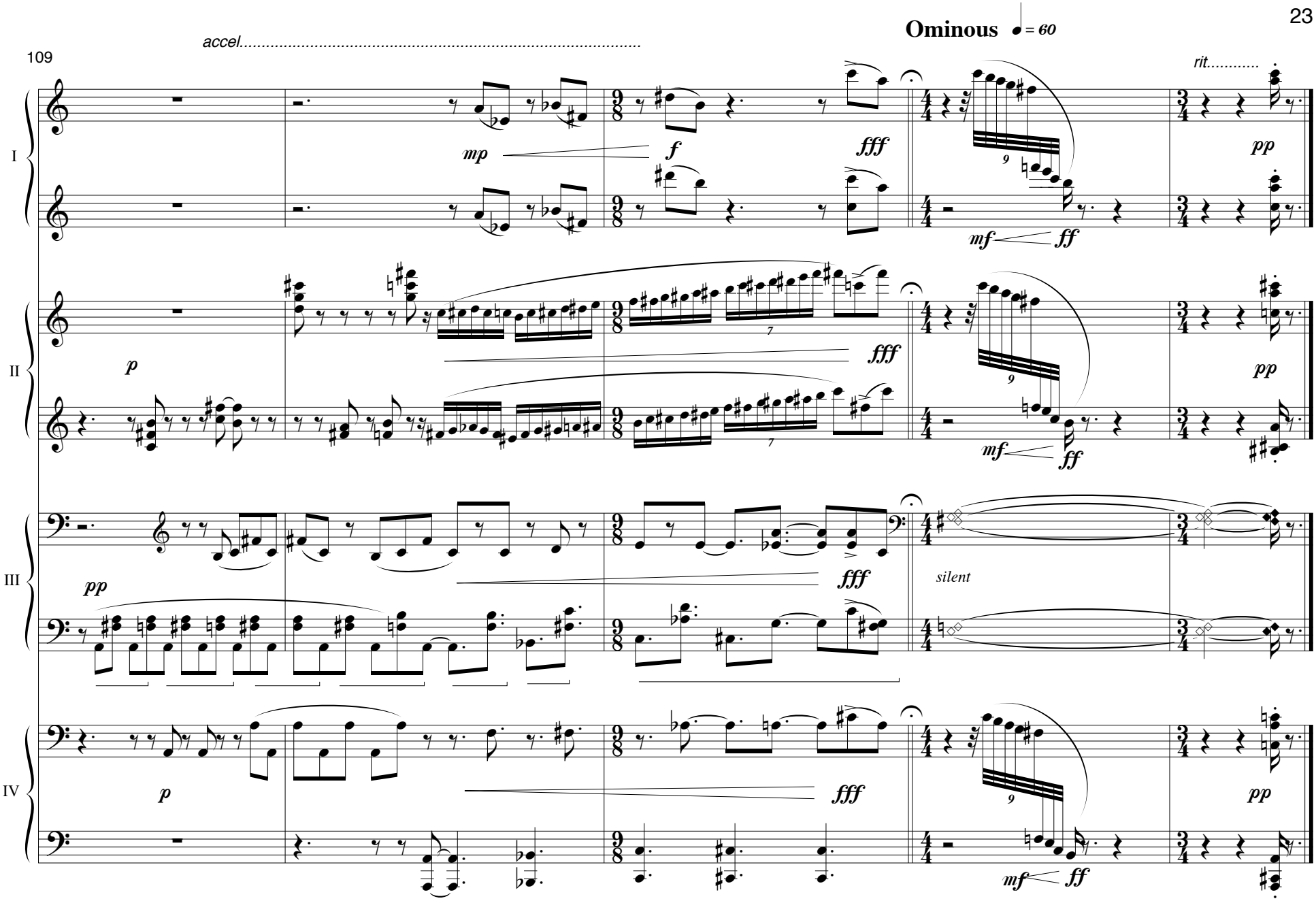
Ominous ♩= 60
accel.
109
rit.
I
II
III
IV
mp
f
fff
mf
ff
pp
p
silent