University of Nebraska - Lincoln
DigitalCommons@University of Nebraska - Lincoln

Randall Snyder Compositions | Music, School of

1-1-1985

# LUNA

Randall Snyder
*University of Nebraska - Lincoln*, rsnyder1@unl.edu

Follow this and additional works at: http://digitalcommons.unl.edu/musicsnyder

Part of the Music Commons

Snyder, Randall, "LUNA" (1985). *Randall Snyder Compositions.* Paper 113.
http://digitalcommons.unl.edu/musicsnyder/113

This Article is brought to you for free and open access by the Music, School of at DigitalCommons@University of Nebraska - Lincoln. It has been accepted for inclusion in Randall Snyder Compositions by an authorized administrator of DigitalCommons@University of Nebraska - Lincoln.

Performance Time - 6:30

# LUNA

Text: D.H. Lawrence

## Aware

Randall Snyder
(1985)

Freely

Tenor

English Horn
(in C)

(in one breath)

♩ = 66

slow - ly the moon is ri - sing out of the rud - dy haze

rit.

A Tempo

di - ves - ting her - self of her

gol - den shift e - mer - ging white and ex -

12

qui - site

accel.

and

16

I in a maze

see in the sky be-fore me

a wo-man I did not

19

rit.

A Tempo

know I love (d)

but there she goes

and her beau ty hurt

23

(s) my heart

I fol - low her down the night

26

beg-ging her not to de - part

segue

# A White Blossom

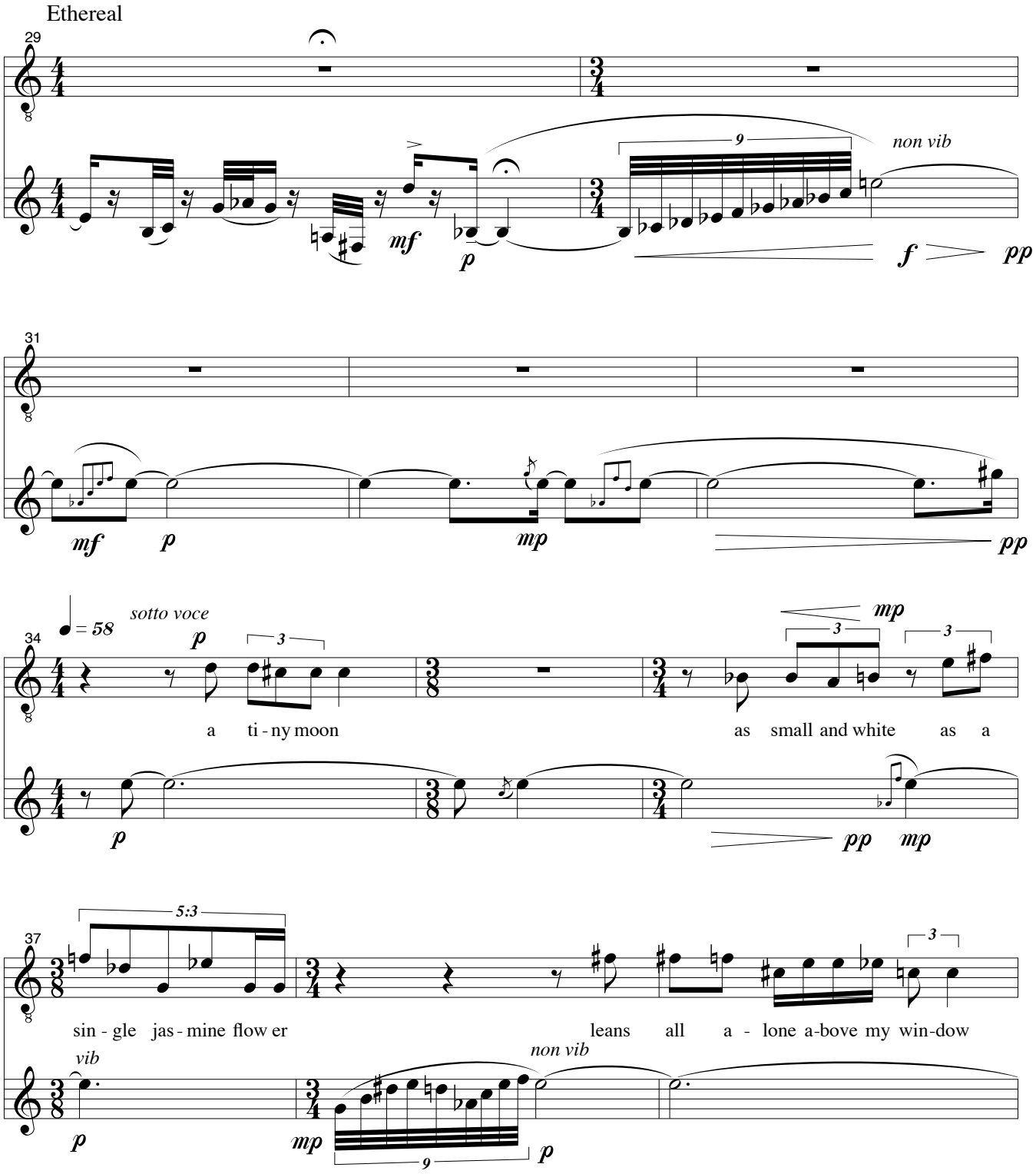

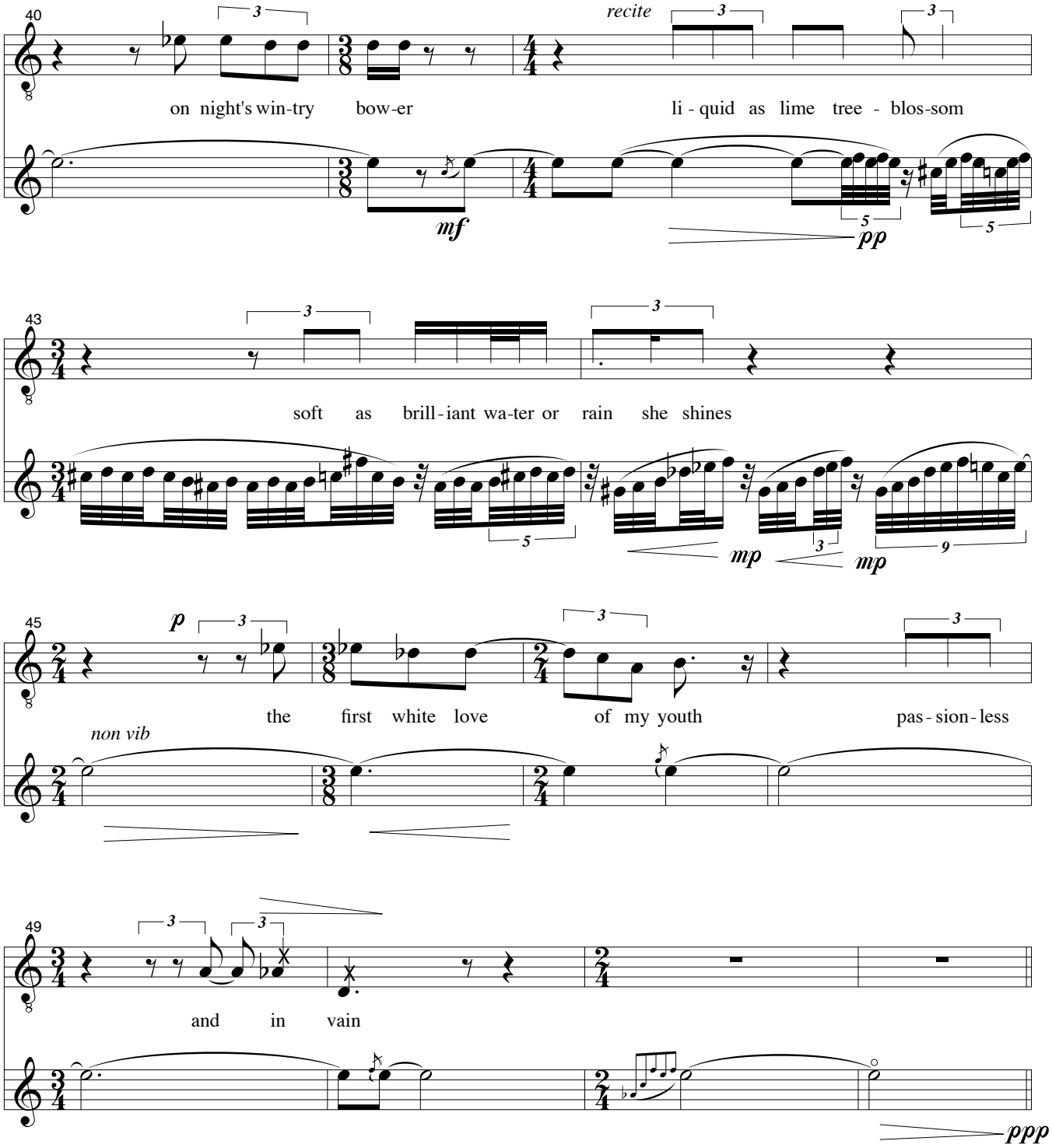
40
recite
on night's win-try bow-er
li - quid as lime tree - blos-som
mf
pp
43
soft as brill-iant wa-ter or rain she shines
mp
mp
45
p
the first white love of my youth
pas - sion - less
non vib
49
and in vain
ppp

# Prayer

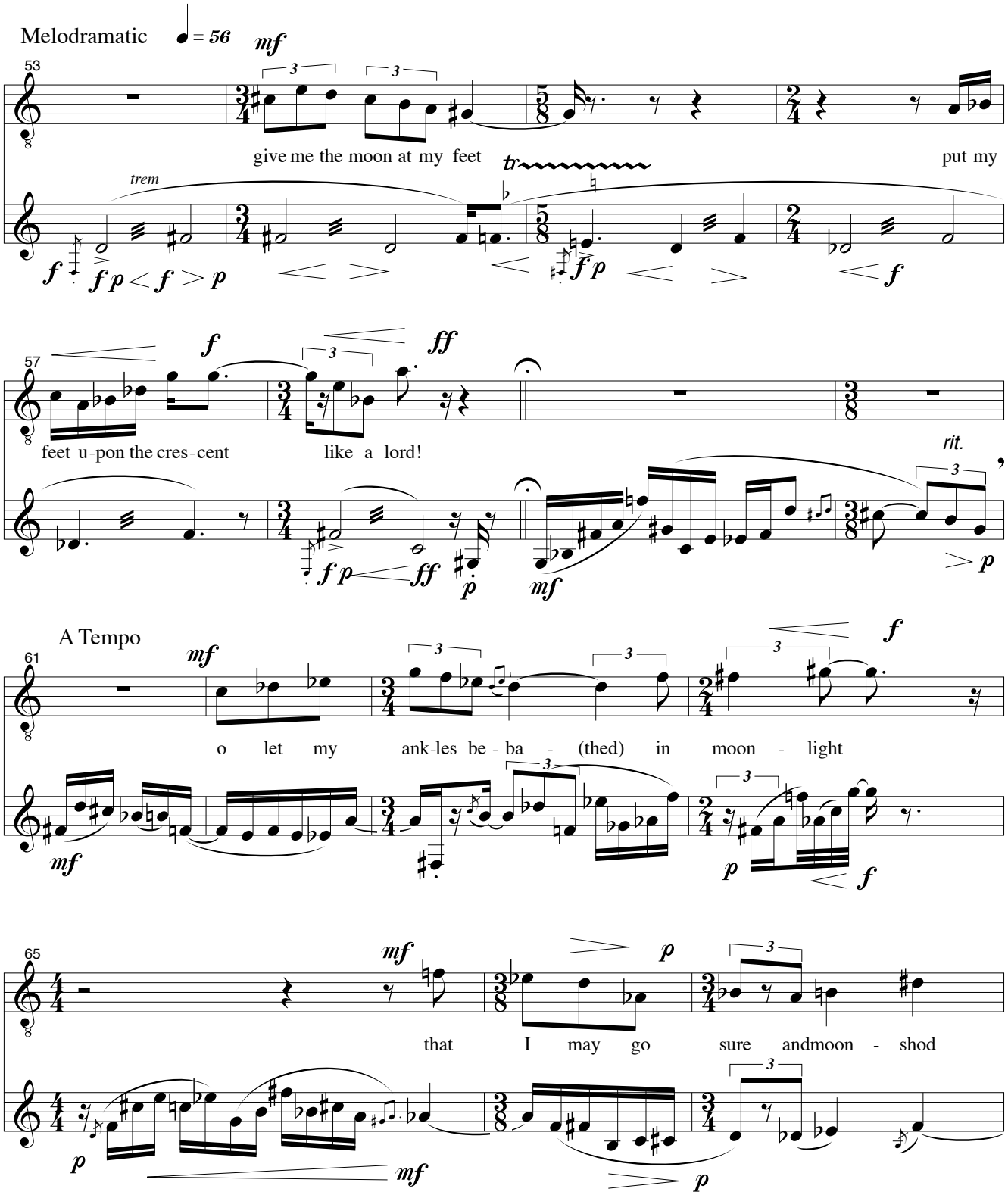
Melodramatic
♩ = 56
53
give me the moon at my feet
put my
trem
tr
57
feet u-pon the cres-cent
like a lord!
rit.
A Tempo
61
o let my ank-les be-ba - (thed) in moon - light
65
that I may go sure andmoon - shod

68

cool and bright foot-ed

71

rit.

towards my goal

74

A Tempo

for the sun is hos(t)ile

77

now his face is like the red li - on

# Green

Warm ♩ = 69

80 *mp* *f* *mp*

the moon was ap - ple green

*mp* *f* *p*

83 *mf*

the sky was green wine

*mf* *p* *mf* *p*

86

held up in the sun the moon

*p* *f*

Slower ♩ = 63 A Tempo ♩ = 69

89 *p*

was a gol - den pet - al be - tween

*f* *p* *mp* *p* *ppp*

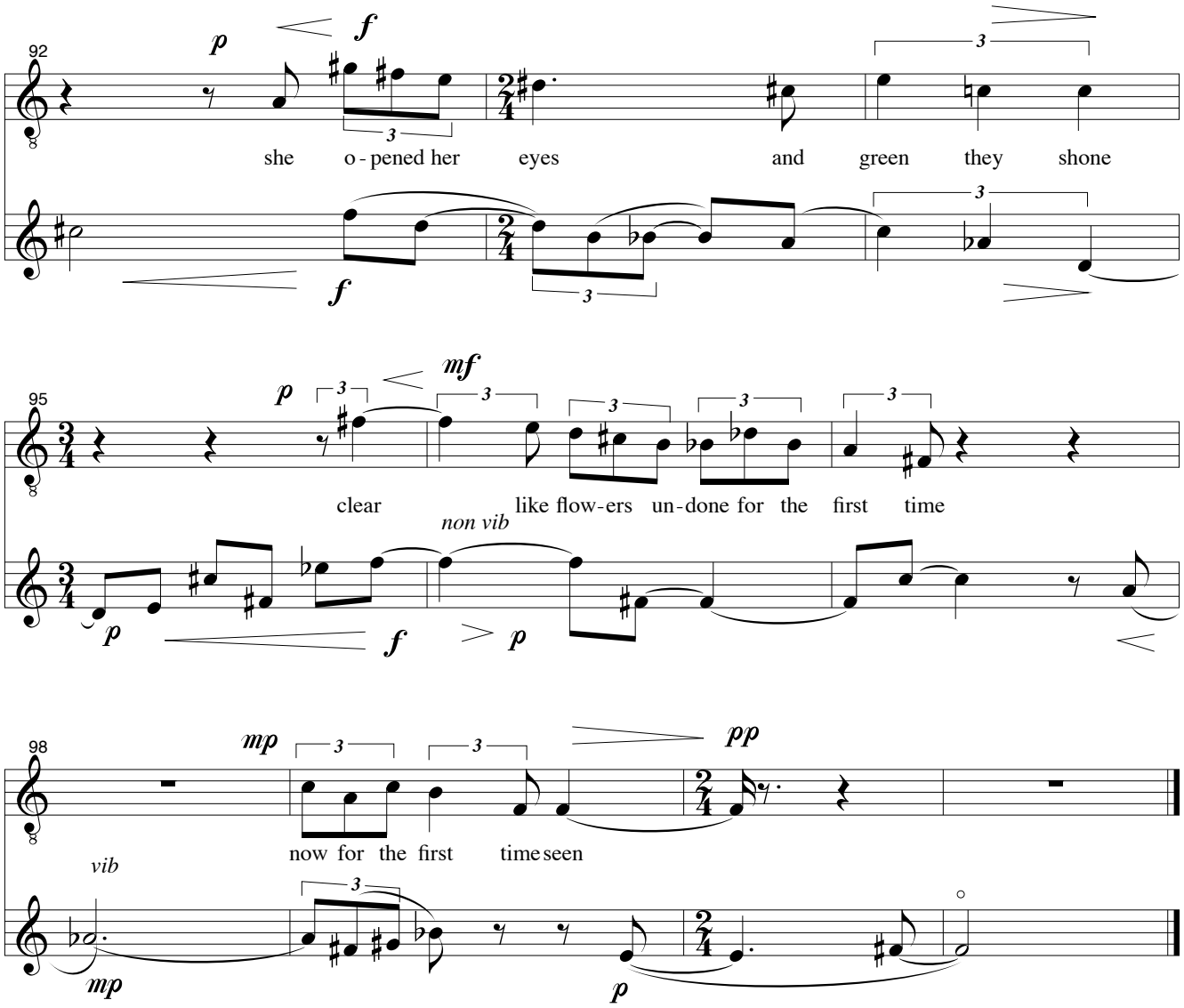
92
p
f
she o-pened her eyes and green they shone
f
95
p
mf
clear like flow-ers un-done for the first time
non vib
p
f
p
98
mp
pp
now for the first time seen
vib
mp
p