University of Nebraska - Lincoln
DigitalCommons@University of Nebraska - Lincoln

Randall Snyder Compositions | Music, School of

1-1-1993

tchoeotta.....p'urotta

Randall Snyder
University of Nebraska - Lincoln, rsnyder1@unl.edu

Follow this and additional works at: http://digitalcommons.unl.edu/musicsnyder

Part of the Music Commons

Snyder, Randall, "tchoeotta.....p'urotta" (1993). *Randall Snyder Compositions.* Paper 127.
http://digitalcommons.unl.edu/musicsnyder/127

This Article is brought to you for free and open access by the Music, School of at DigitalCommons@University of Nebraska - Lincoln. It has been accepted for inclusion in Randall Snyder Compositions by an authorized administrator of DigitalCommons@University of Nebraska - Lincoln.

tchoeotta.....p'urotta

(tension.....release)

Randall Snyder
1993

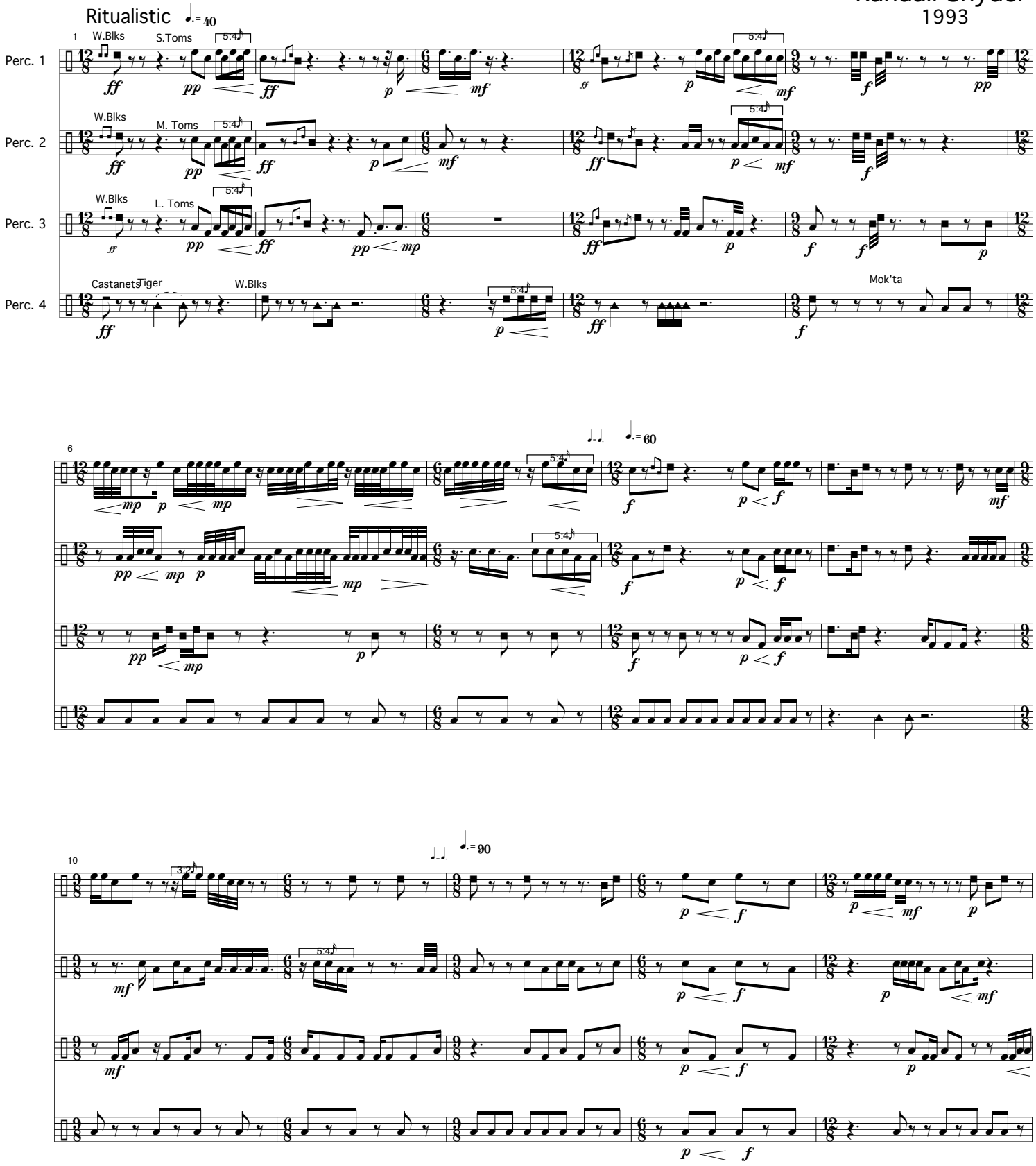

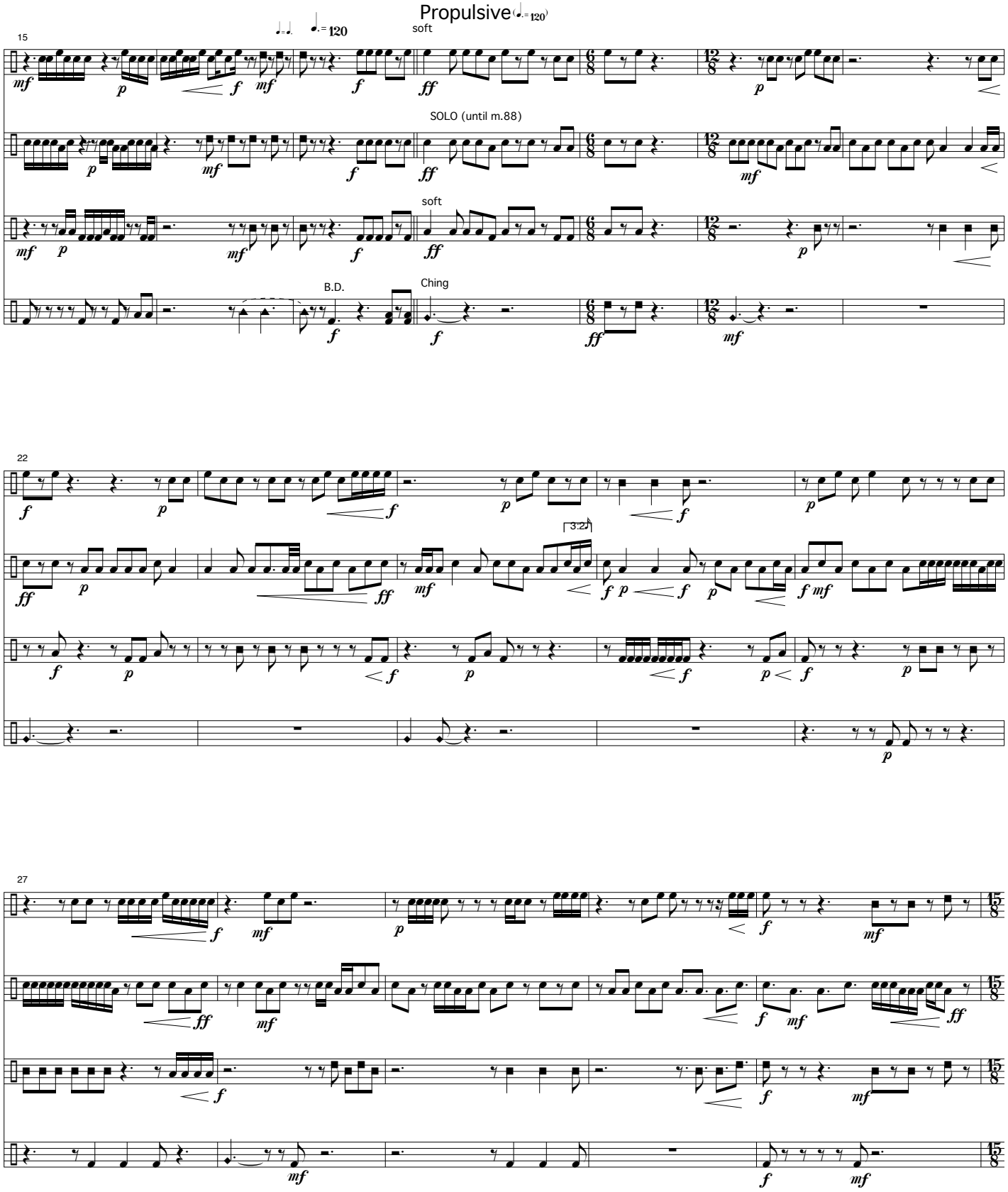
Propulsive (♩.= 120)
15
soft
SOLO (until m.88)
soft
B.D.
Ching
22
3:2
27

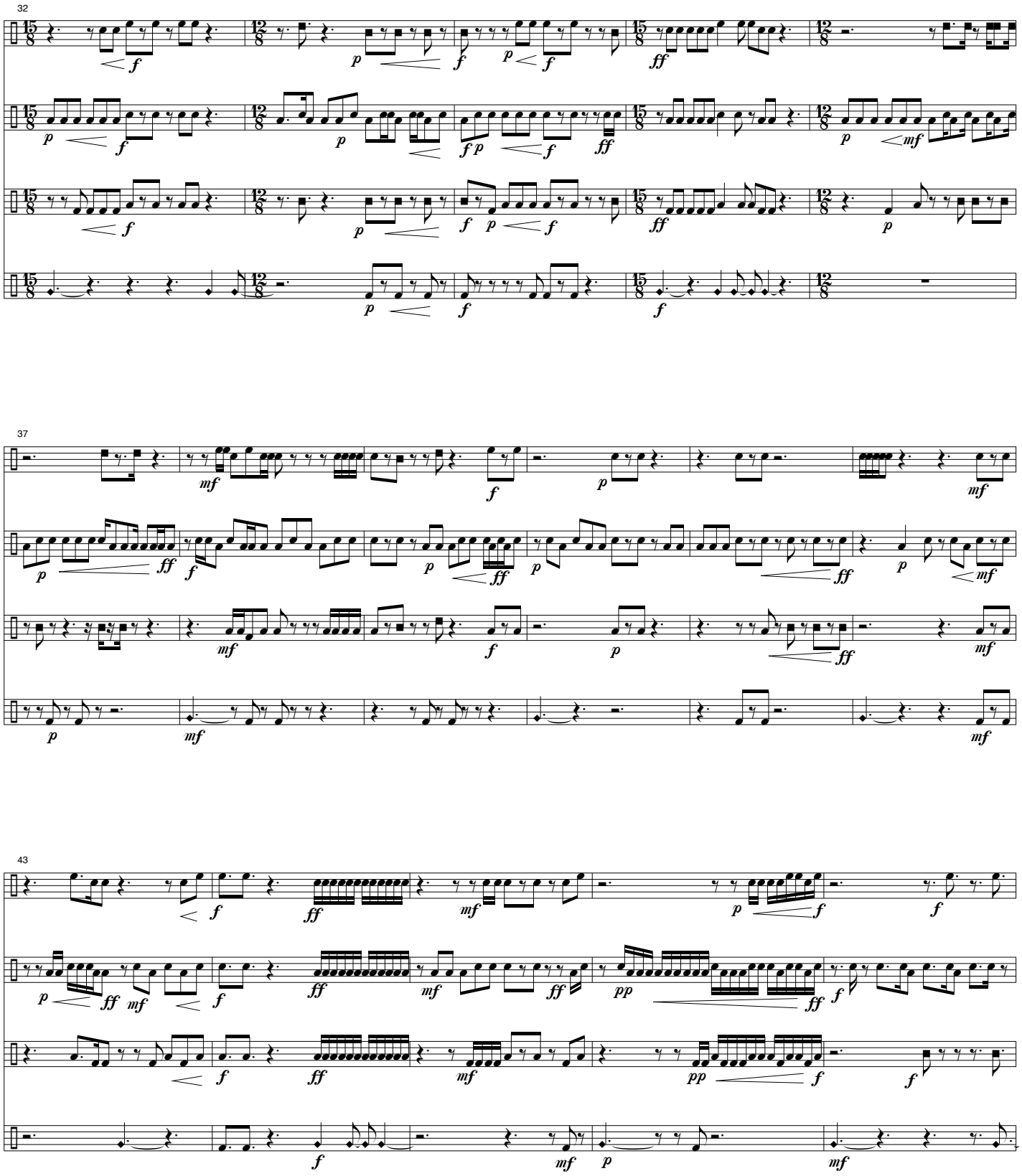
32
37
43

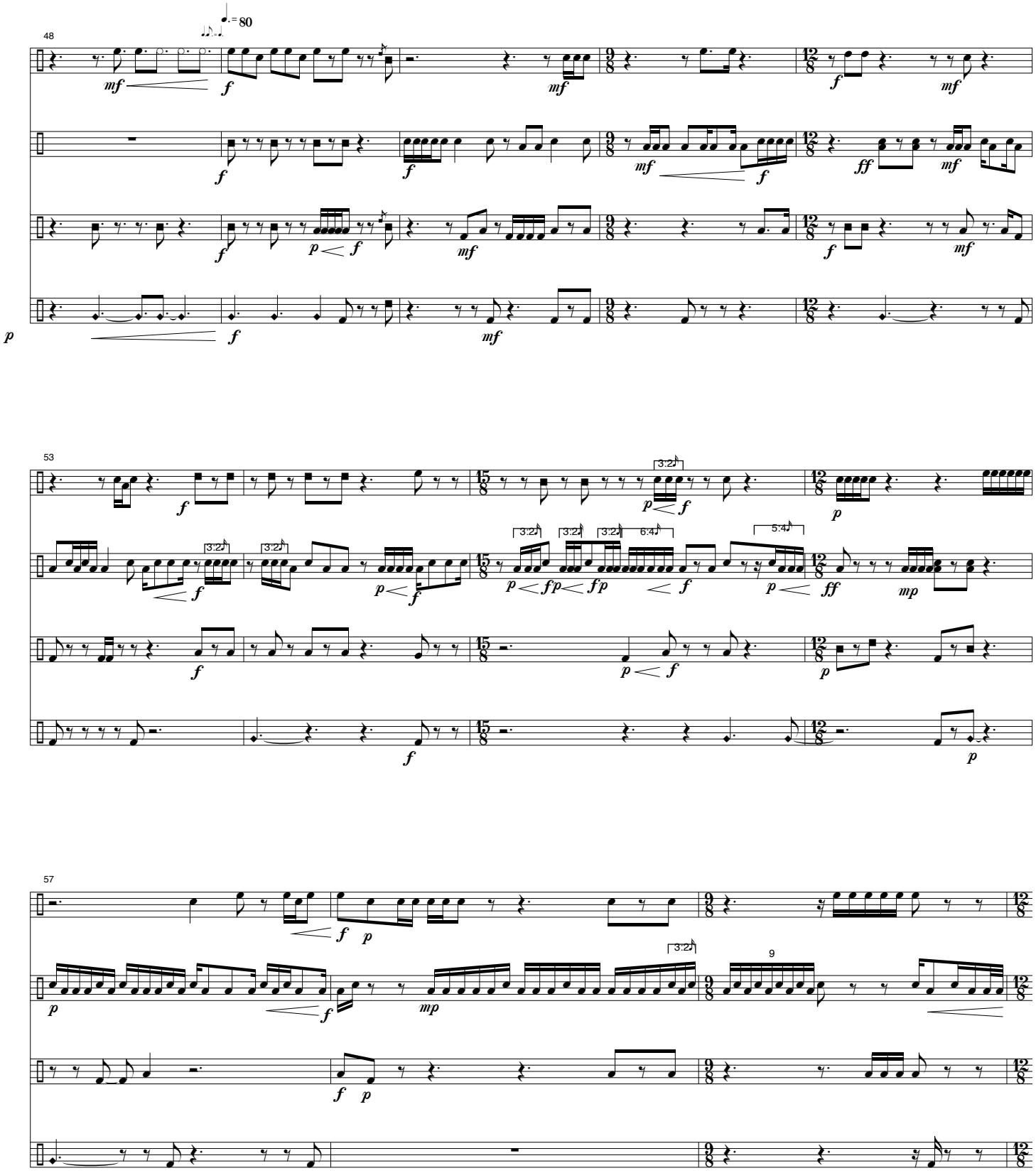
48
= 80
53
57
9

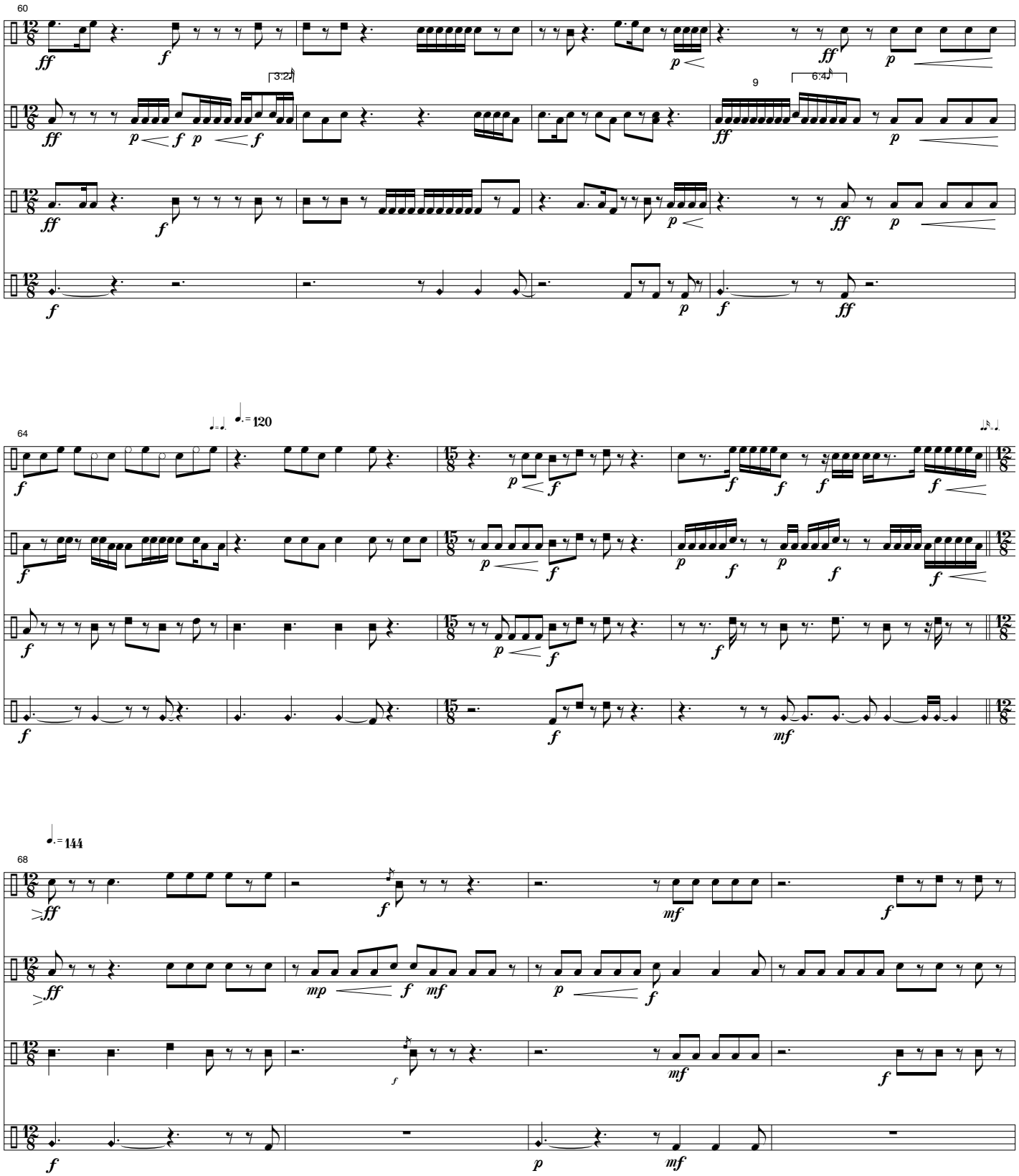
60
3:2
9
6:4
64
= 120
68
= 144

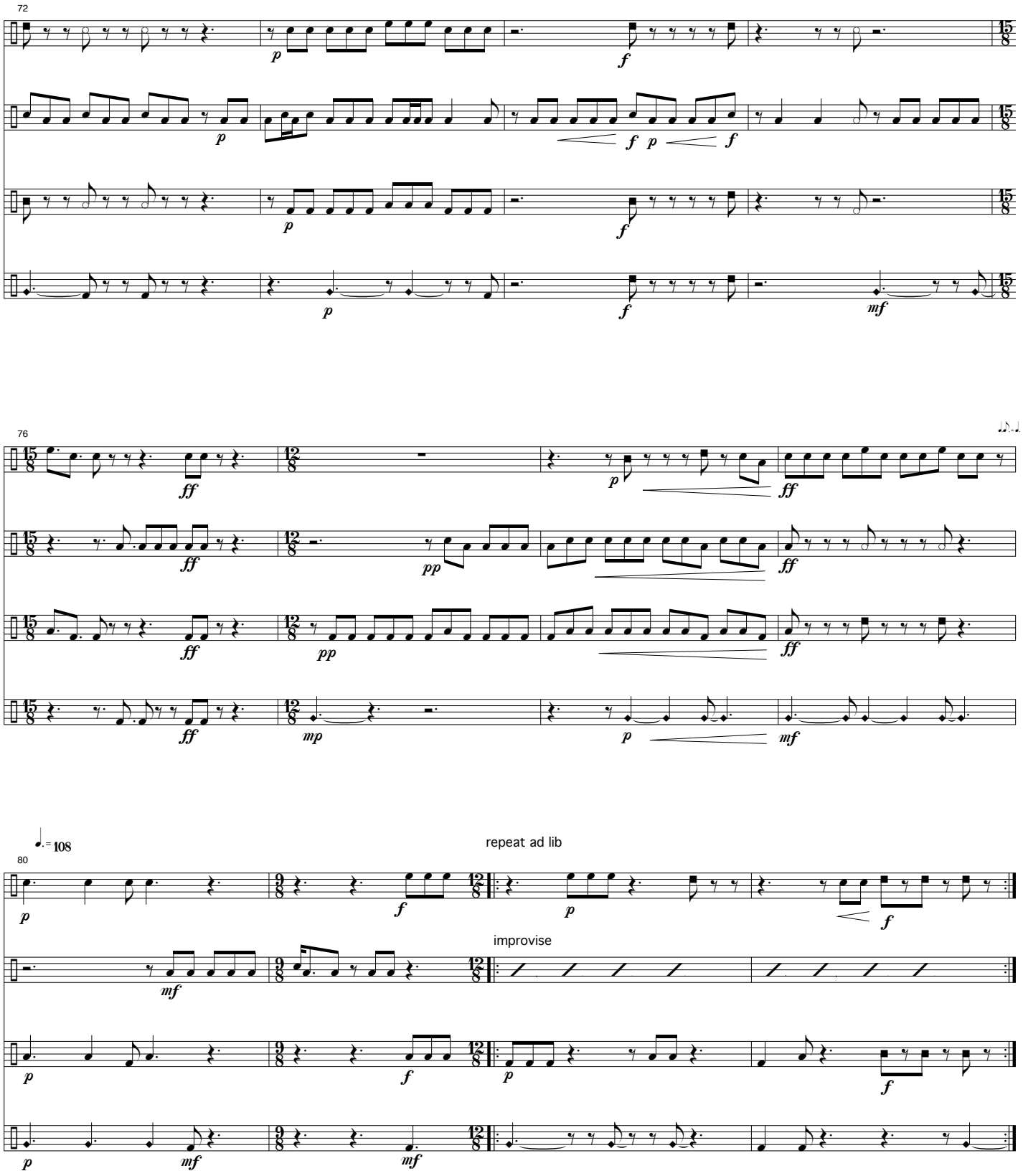
72
76
80
108
repeat ad lib
improvise

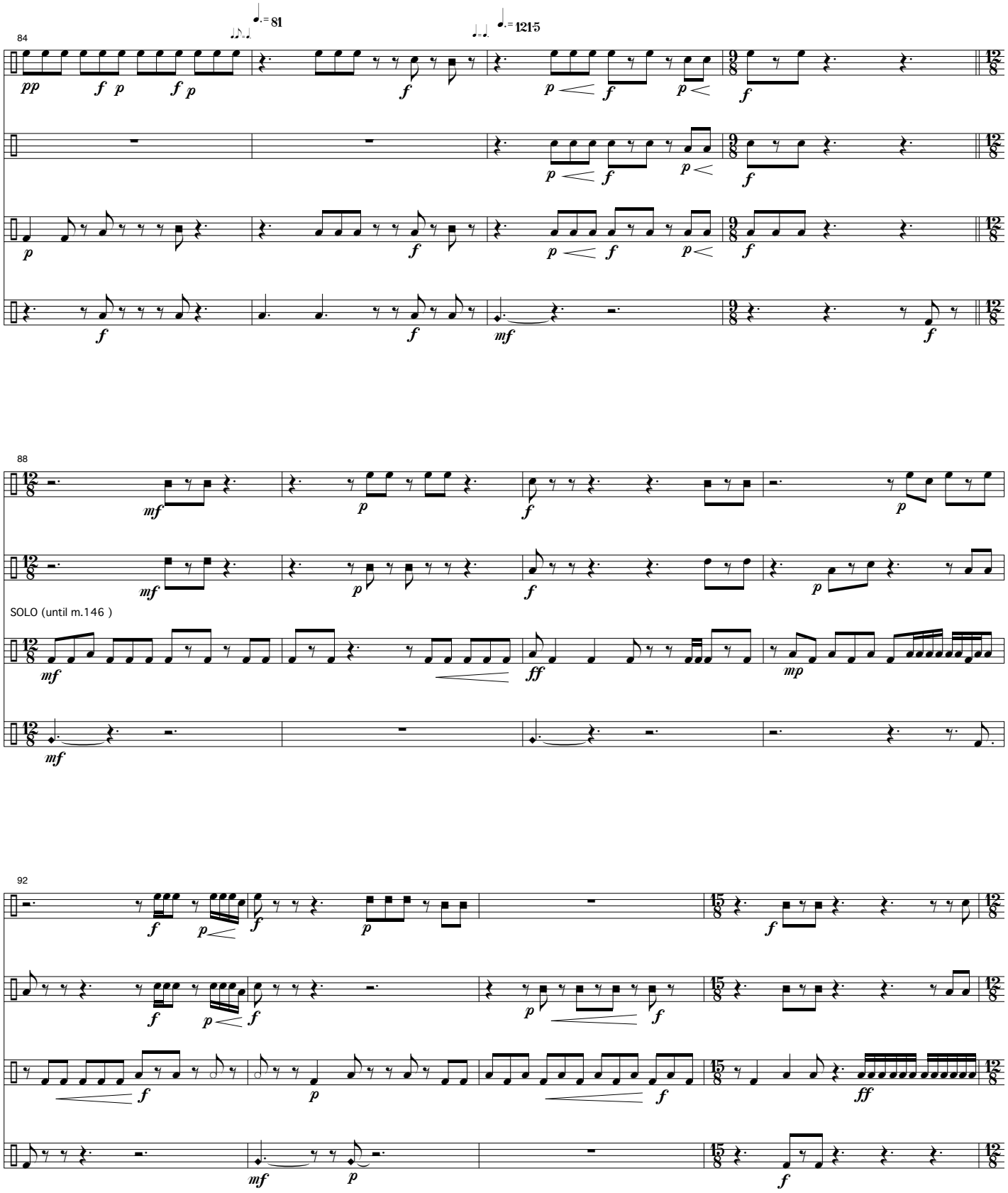
84
88
SOLO (until m.146)
92

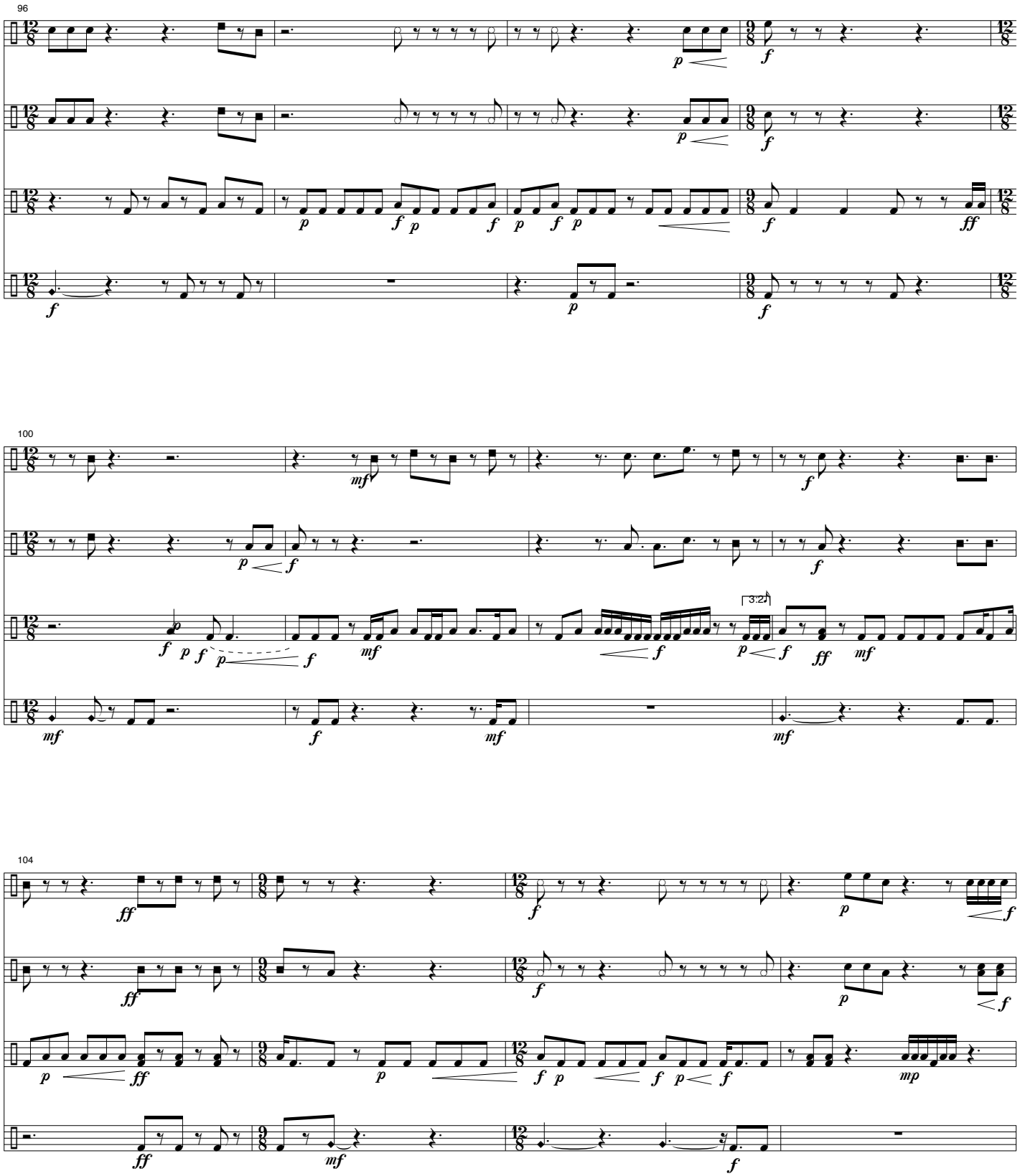
96
100
3:2
104

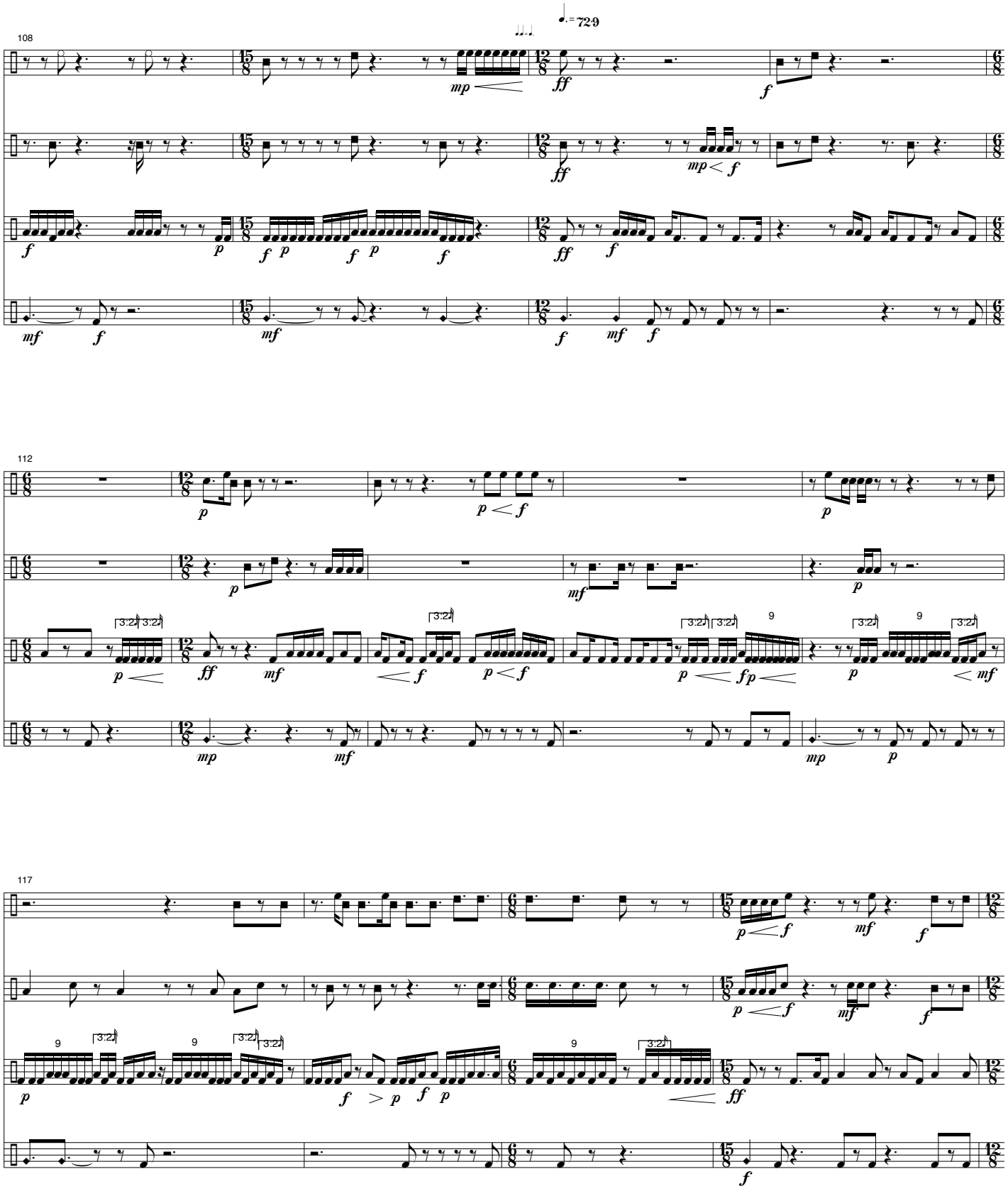
108
112
117
3:2
9

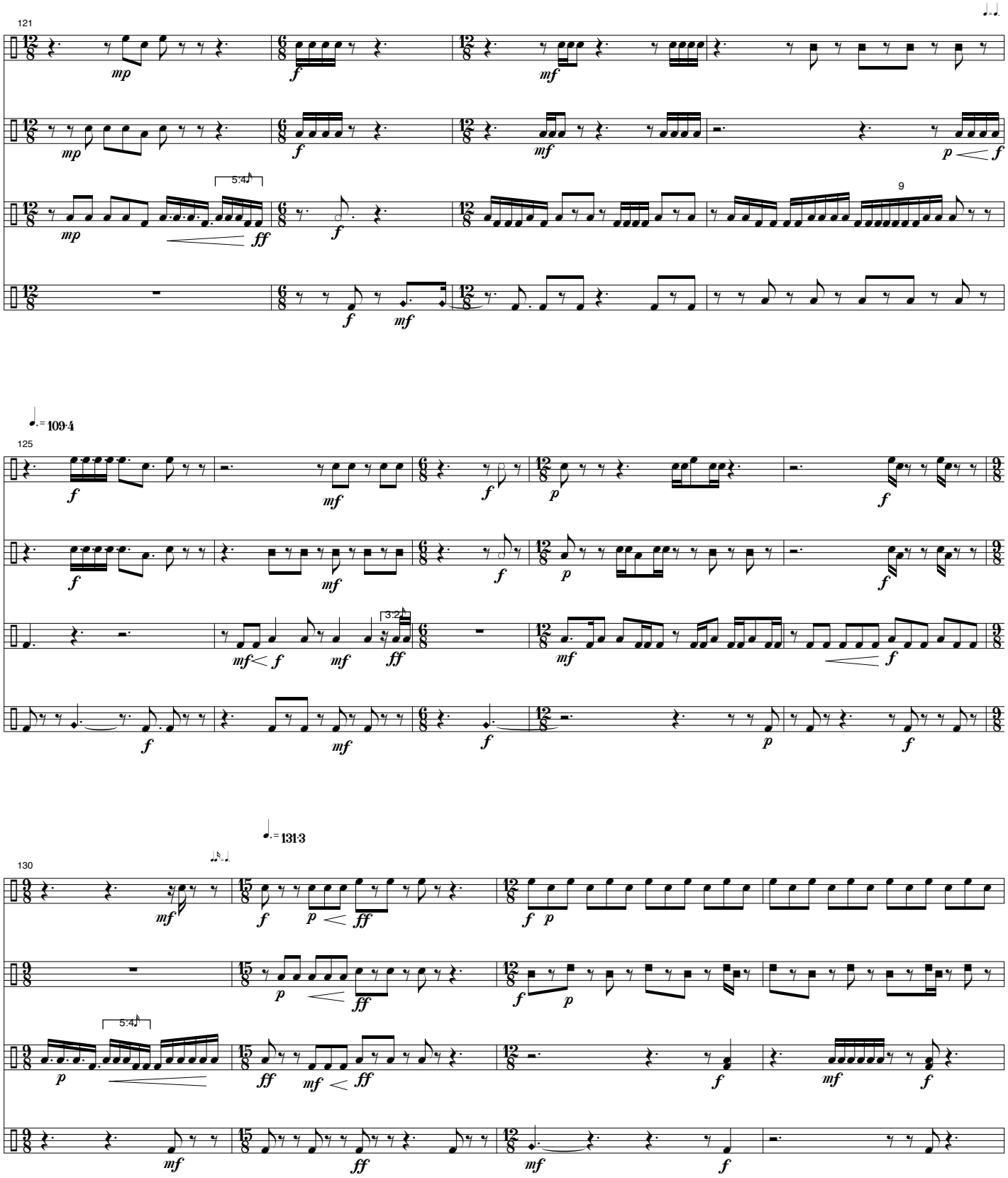
121
5:4
9
109·4
125
3:2
131·3
130
5:4

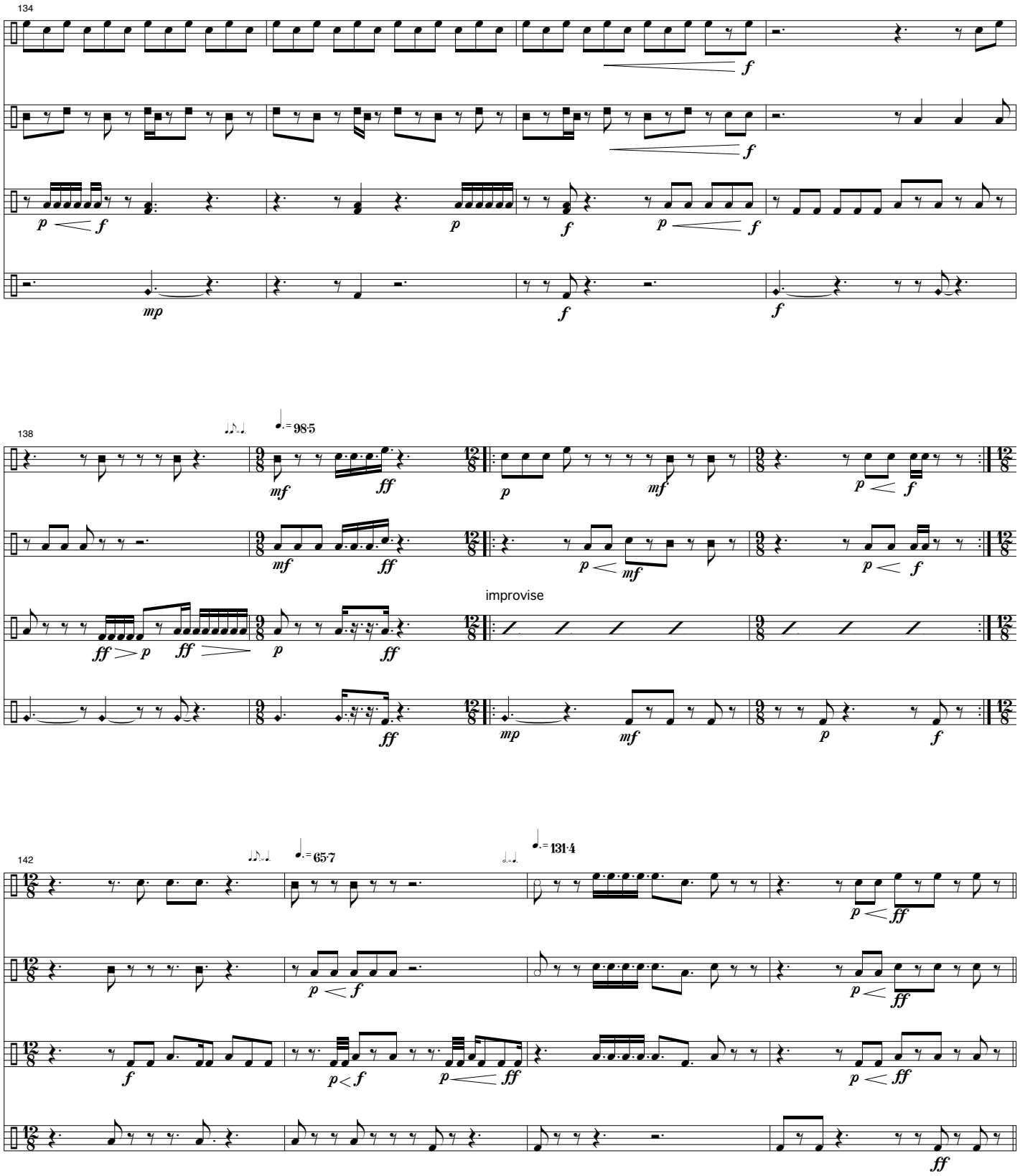
134
138
= 98·5
improvise
142
= 65·7
= 131·4

SOLO (until m.210)

146

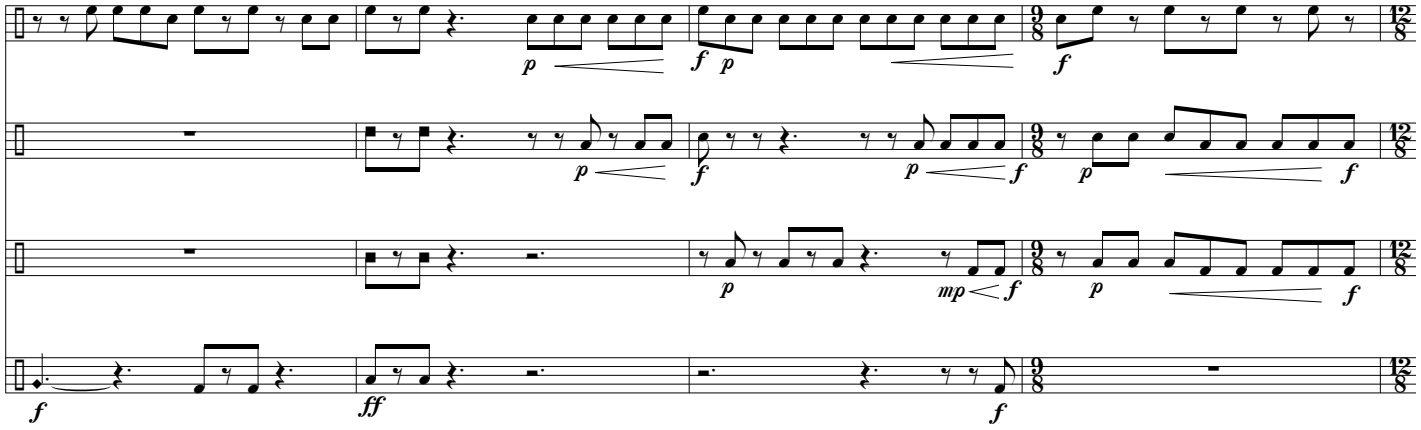

150

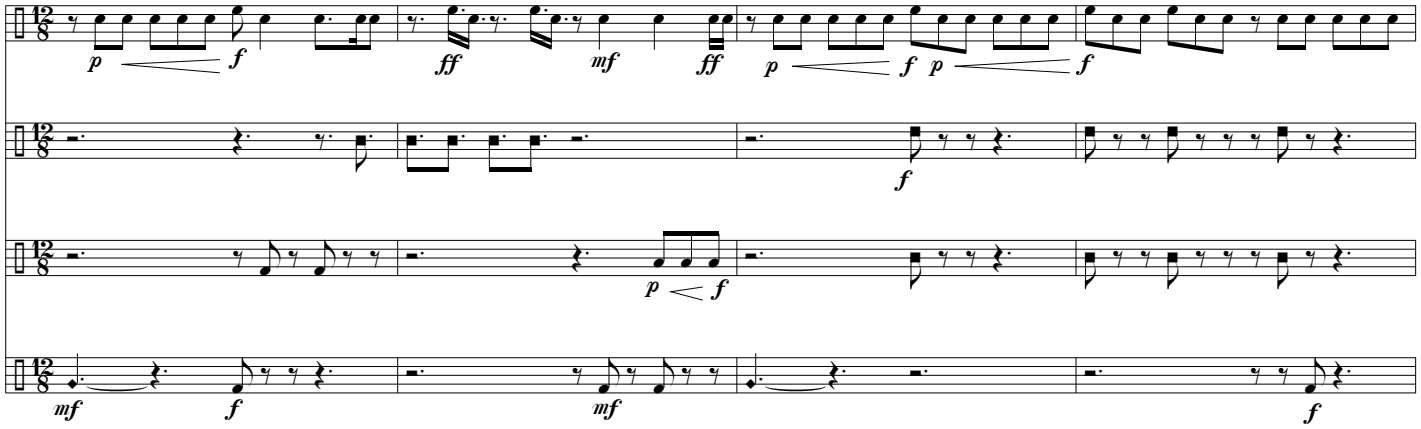

154

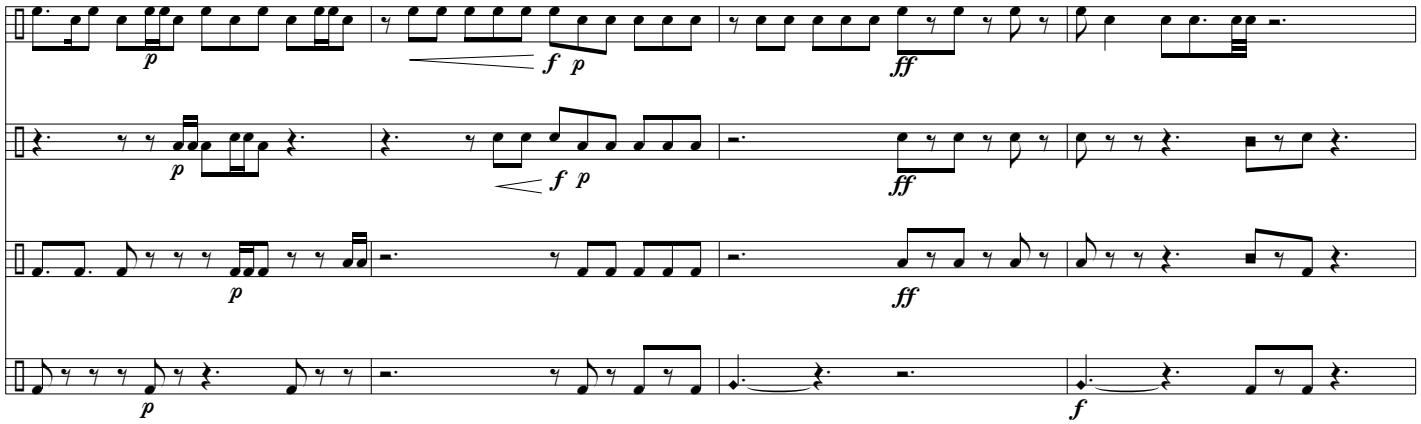

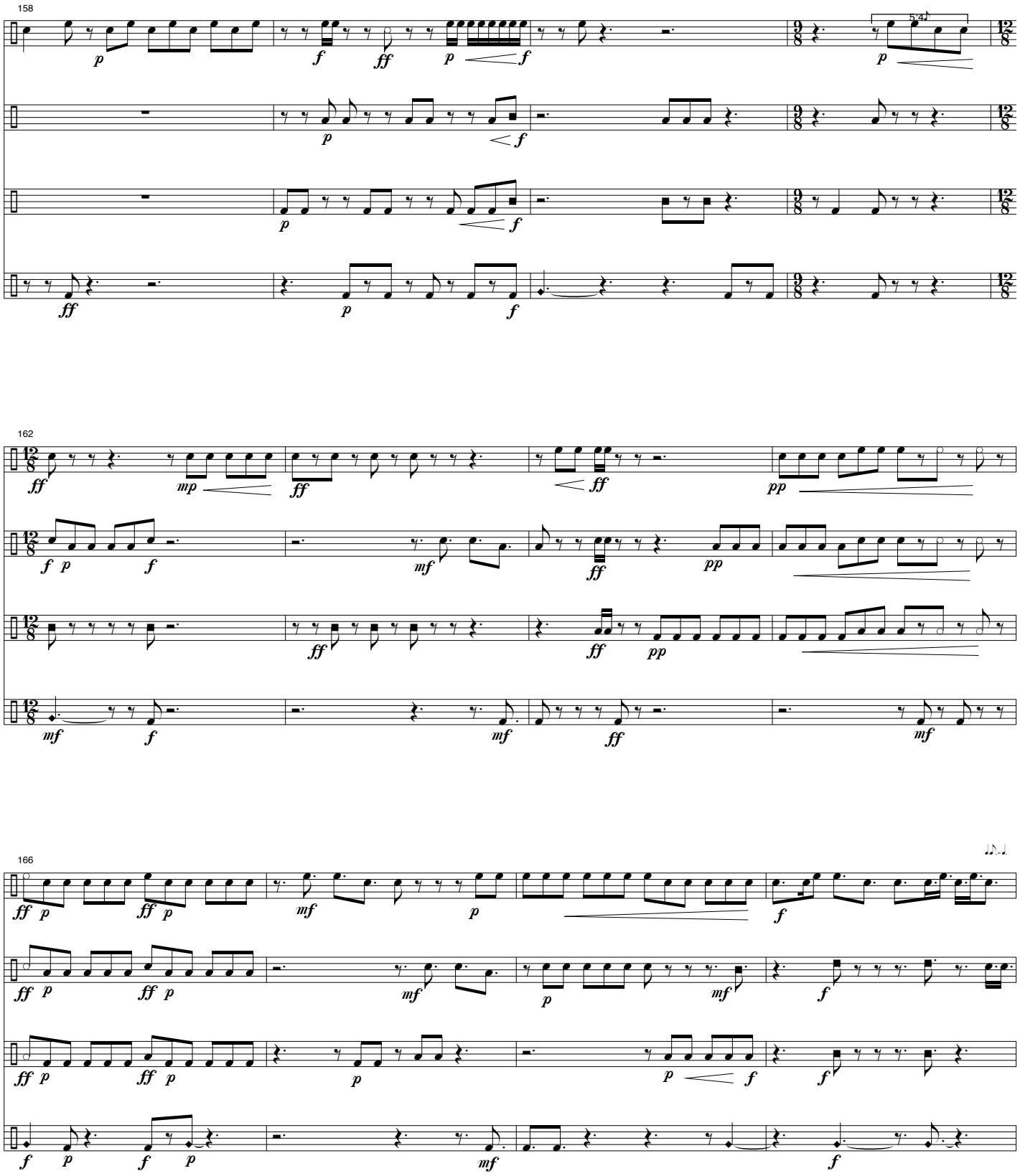
158
162
166

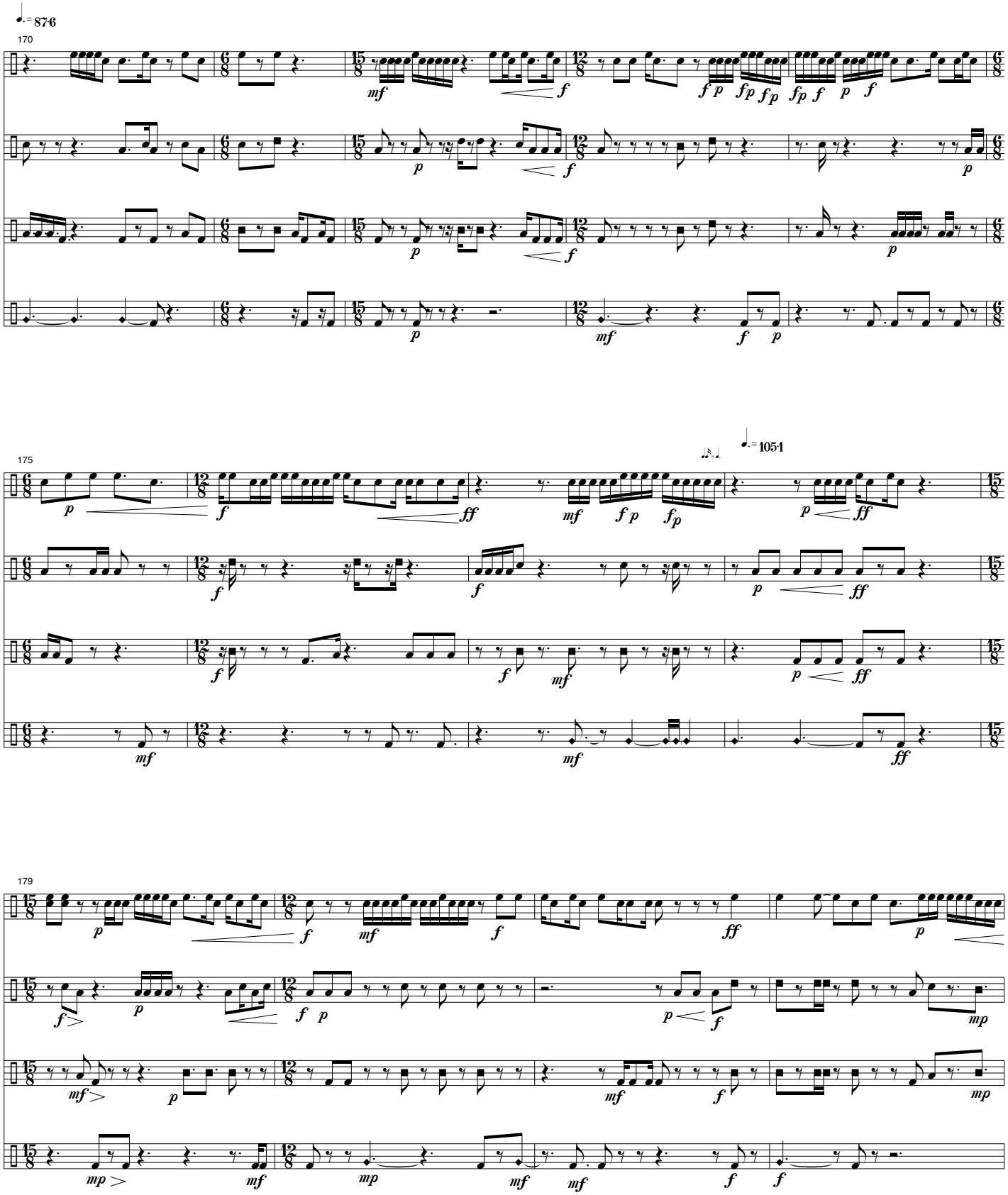
♩.= 87·6
170
175
♩.= 105·1
179

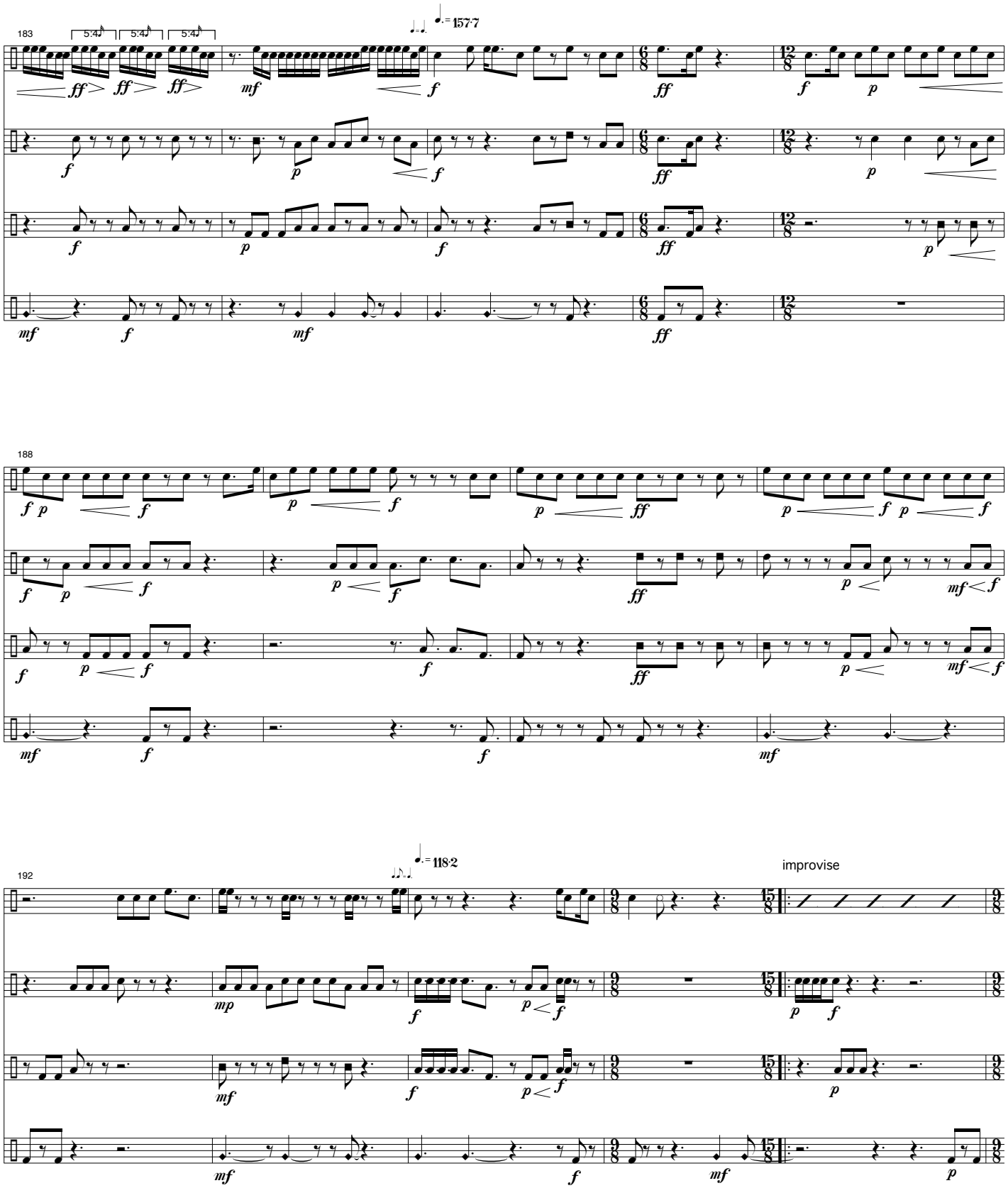
183
5:4
5:4
5:4
= 157·7
188
192
= 118·2
improvise

197

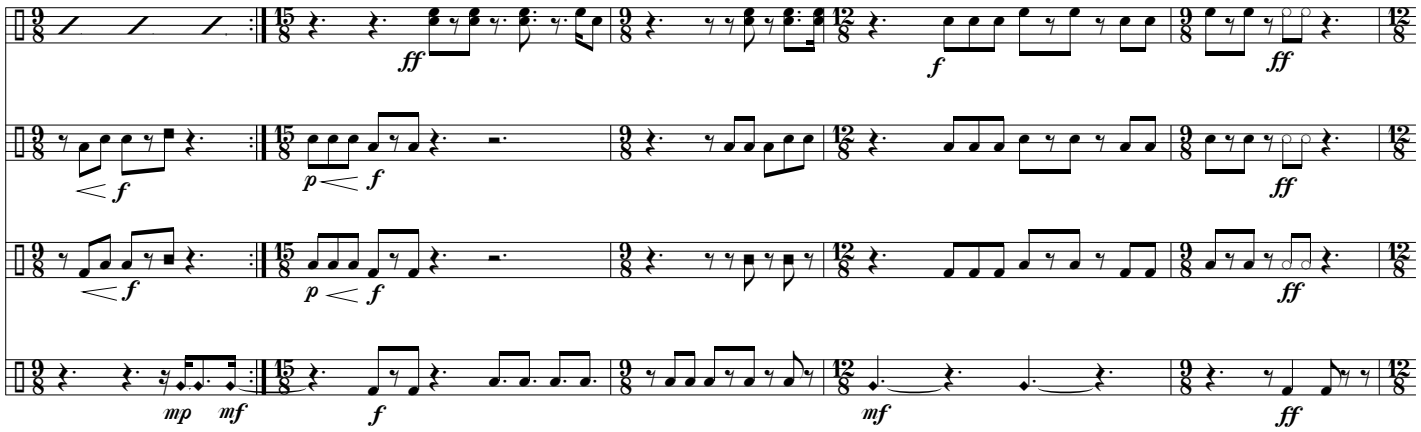
ff
f
ff
f
p f
ff
f
p f
ff
mp mf
f
mf
ff

202

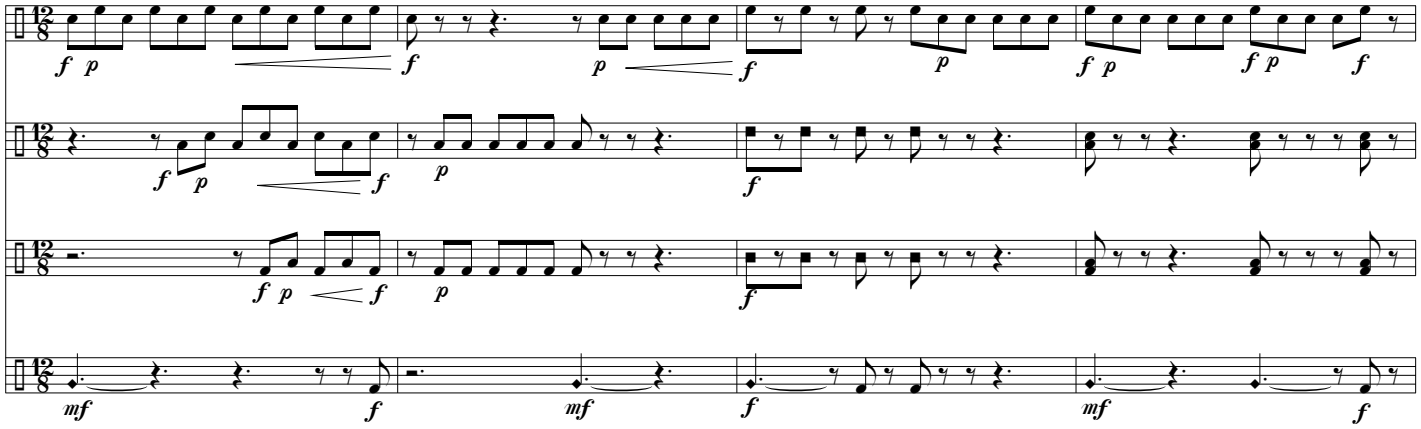
f p
f
p
f
p
f p
f p
f
f p
f
p
f
f p
f
p
f
mf
f
mf
f
mf
f

206

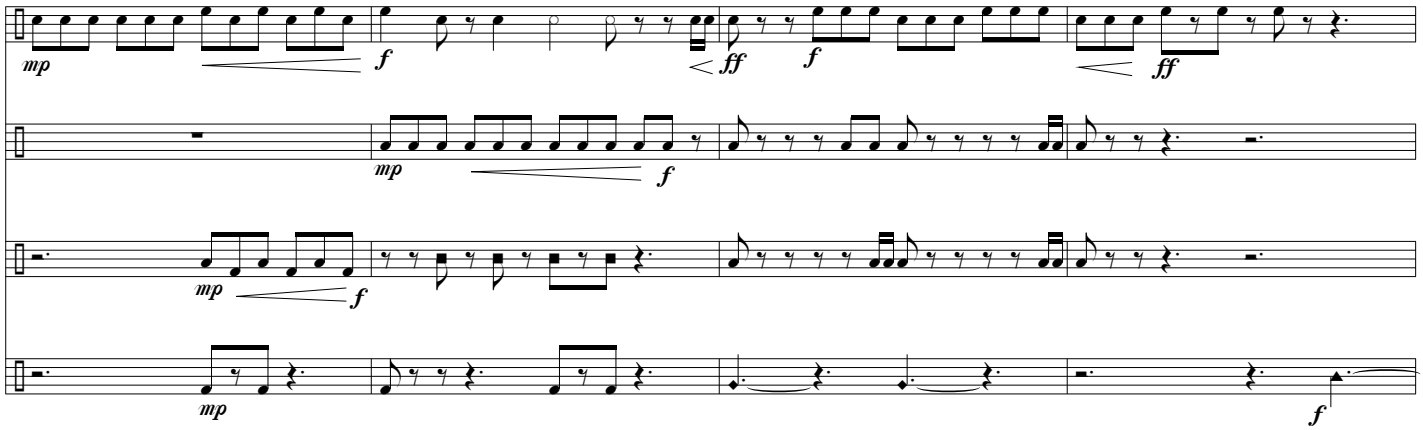
mp
f
ff
f
ff
mp
f
mp
f
mp
f

CODA

210

ff

ff p

f p

ff

ff p

f p

ff

ff p

f p

f

p

mp

p

mf

p

214

cresc.....

f p

cresc.....

cresc.....

f p

cresc.....

cresc.....

f p

cresc.....

cresc.....

mf

f

p

cresc.....

218

f

ff

fff

f

ff

fff

f

ff

fff

f

ff

fff

10/26/93 Lincoln, NE