

University of Nebraska - Lincoln

DigitalCommons@University of Nebraska - Lincoln

---

POD Network Conference Materials

Professional and Organizational Development  
Network in Higher Education

---

1-1-1987

## 1987 POD Conference Reservation and Registration Information

Follow this and additional works at: <http://digitalcommons.unl.edu/podconference>



Part of the [Higher Education Administration Commons](#)

---

"1987 POD Conference Reservation and Registration Information" (1987). *POD Network Conference Materials*. Paper 133.  
<http://digitalcommons.unl.edu/podconference/133>

This Article is brought to you for free and open access by the Professional and Organizational Development Network in Higher Education at DigitalCommons@University of Nebraska - Lincoln. It has been accepted for inclusion in POD Network Conference Materials by an authorized administrator of DigitalCommons@University of Nebraska - Lincoln.

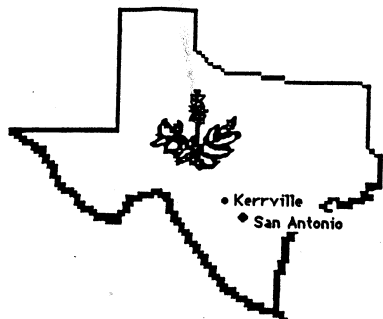

## 1987 POD Conference

### Reservation and Registration Information

*CORE meets  
Tues evening*

#### Conference Registration Fees:

	Super Saver (Paid by July 15th)	Regular (Paid after July 15th)
Member fees	\$60.00	\$75.00
Nonmember fees	90.00	105.00
Student fees	25.00	35.00

In order to register as a POD member, you must pay your 1987-88 membership dues (\$25 for an Individual Membership; \$100 for an Institutional Membership; \$15 for a Student Membership) when you register for the Conference. Checks should be payable to the **POD NETWORK** (U.S. currency, please). A POD Conference Registration Form is enclosed.

#### Room and Board Reservations:

Room and board reservations will be handled by "The Inn of the Hills". The following "per person, per night" rates include lodging, three meals, breaks, and sales tax:

Single	\$76.00
Double	\$55.50

Besides the regular hotel rooms, "The Inn" has a limited number of Condominium units available. (Floorplans and additional cost information for these units is on the back of the Room Reservation Form.)

Please note that "The Inn" staff will not assign roommates. If you wish to share lodging with someone, please list both names on the reservation form and on the back of your Conference Registration form. If you need some help finding a roommate, call Karron Lewis at 512/471-1488.

After you've identified your roommate, complete the enclosed "Inn of the Hills" reservation form and send it with one night's deposit (or a credit card number) to "The Inn of the Hills". Deposits will be refunded for cancellations received before October 7th. Rooms at "The Inn" cannot be guaranteed after October 1st.

#### Ground Transportation:

Ground transportation between San Antonio's airport and Kerrville will be provided by Kerrville Bus Company. The fare is **\$7.00 round trip**; please mail your bus fare to Karron Lewis along with your Registration fees.

(over please)

**PLEASE NOTE: IT TAKES 1 1/2 HOURS FOR THE TRIP TO AND FROM THE AIRPORT! PLEASE MAKE YOUR AIRLINE RESERVATIONS WITH THAT IN MIND!**

(If you need to arrive or depart at times other than those listed below, the limousine service from "The Inn" is \$50.00 for one person; \$10.00 each extra person. Or, since Kerrville and "The Inn" are relatively easy to find (IH 10 goes from San Antonio directly to Kerrville) car rental by several people who need to travel at other times would be feasible. The Conference ends on **Sunday** at noon.)

**Bus Schedule:**

	<u>Leave SA Airport</u>	<u>Arrive Kerrville</u>
Wednesday, October 14	3:00 p.m.	~4:30 p.m.
	5:00 p.m.	~6:30 p.m.
Thursday, October 15	1:00 p.m.	~2:30 p.m.
	3:00 p.m.	~4:30 p.m.
	5:00 p.m.	~6:30 p.m.
	<u>Leave Kerrville</u>	<u>Arrive SA Airport</u>
Sunday, October 18	1:00 p.m.	~2:30 p.m.
	2:00 p.m.	~3:30 p.m.

**Preliminary Conference Schedule**

Thursday - October 15

9:00 - 3:00 Pre-Conference Workshops  
 2:00 - 6:00 REGISTRATION  
 6:30 - 7:30 Dinner  
 8:00 - 10:00 Assessing expectations, getting acquainted

Friday - October 16

7:30 - 8:30 Breakfast Buffet  
 8:45 - 9:45 Plenary Session  
 9:45 - 10:15 BREAK  
 10:15 - 11:45 Concurrent Sessions  
 12:00 - 1:15 LUNCH & "Roundtables"  
 1:30 - 3:00 Concurrent Sessions  
 3:00 - 3:30 BREAK  
 3:30 - 5:00 Concurrent Sessions  
 5:00 - 6:00 FREE TIME/ Networking  
 6:00 - 7:30 Texas Bar-B-Q Dinner  
 8:00 - 10:30 A Night of Texas Two-Stepping / Clogging Demonstration

Saturday - October 17

7:30 - 8:30 Breakfast Buffet  
 8:45 - 10:15 Concurrent Sessions  
 10:15 - 10:35 BREAK  
 10:35 - 12:05 Concurrent Sessions  
 12:05 - 1:30 LUNCH & POD Business Meeting  
 1:30 - 3:00 Concurrent Sessions  
 3:00 - 3:30 BREAK  
 3:30 - 5:00 Concurrent Sessions  
 5:00 - 6:30 FREE TIME/ Networking  
 6:45 - 8:00 Mexican Fiesta Dinner -- Ballet Folklorico  
 8:30 - 10:30 Bowling / Tennis / Trivial Pursuit Tournaments / Networking

Sunday - October 18

7:30 - 8:30 Breakfast Buffet  
 8:45 - 10:15 Concurrent Sessions  
 10:25 - 11:25 Wrap-up  
 11:35 - 12:30 LUNCH  
 1:00 ----- **Buses leave for San Antonio**

# INN OF THE HILLS

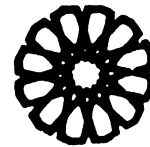

Reservation Request for  
**POD NETWORK'S TWELFTH NATIONAL CONFERENCE**  
OCTOBER 15 - 18, 1987

NAME \_\_\_\_\_

ADDRESS \_\_\_\_\_  
\_\_\_\_\_  
\_\_\_\_\_

CITY \_\_\_\_\_ STATE \_\_\_\_\_ ZIP \_\_\_\_\_

PHONE\_(\_\_\_\_)\_\_\_\_\_

Arrival Date \_\_\_\_\_ Check-in time is 2:00 p.m.

Departure Date \_\_\_\_\_ Check-out time is 1:00 p.m.

Please indicate if you are a **Smoker** \_\_\_\_\_ or a **Non-smoker** \_\_\_\_\_

The following rates are "per person, per night" and include lodging, three meals, breaks and 10% state tax. Please indicate the type of lodging you wish to reserve.

\_\_\_\_\_ Single \$76.00/night    \_\_\_\_\_ Double \$55.50/night    \_\_\_\_\_ Condo (see back of this page for more information)

If you plan to have a **roommate**, please list the name of that person below:

\_\_\_\_\_

**Deposit:** To secure a reservation, one night's deposit or your credit card number must be received by **October 1, 1987**. The deposit is refundable if your reservation is cancelled before October 7, 1987.

If you wish to charge your deposit on a credit card, please indicate --

\_\_\_\_\_

credit card	number	expiration date
-------------	--------	-----------------

Signature: \_\_\_\_\_ Date: \_\_\_\_\_

Please send this reservation request and deposit to:

The Inn of the Hills  
1001 Junction Highway  
Kerrville, Texas 78028

## Condominium Unit Reservations

These condominium units are located near the river and all have balconies overlooking the river. However, there are only a limited number of these units available for POD Conference participants. These units are described below. (The price listed for these units is "per person, per night" just like the regular rooms.)

If you wish to stay in one of these units, please check the Condo space on the front **and** indicate which type unit you prefer by checking the appropriate spaces below. (NOTE: These units will be assigned on a "first come, first served" basis. If all available units have been filled when your registration form is received, you will be assigned one of the regular rooms and will be notified of the change.)

Please reserve a condo unit for me as indicated below:

\_\_\_\_\_ 1. **Style B & C**; Residential Suite:  
Luxurious king size suite with separate living room, dining room and kitchen. One double bed and a couch which makes into a double bed.

\_\_\_ Single - \$96.00/night  
\_\_\_ Double - \$75.50/night

\*\*\*\*\*

\_\_\_\_\_ 2. **Style G-1**; King size bedroom with sitting area and spectacular view of the Guadalupe River. (Has only one double bed.)

\_\_\_ Single - \$86.00/night  
\_\_\_ Double - \$65.50/night

\*\*\*\*\*

\_\_\_\_\_ 3. **Style G-2**; King size bedroom with sitting area and spectacular view of the Guadalupe River. (Has two double beds.)

\_\_\_ Single - \$86.00/night  
\_\_\_ Double - \$65.50/night

\*\*\*\*\*

**NOTE:** Don't forget to fill in the roommate information on the front if you will be sharing a room.

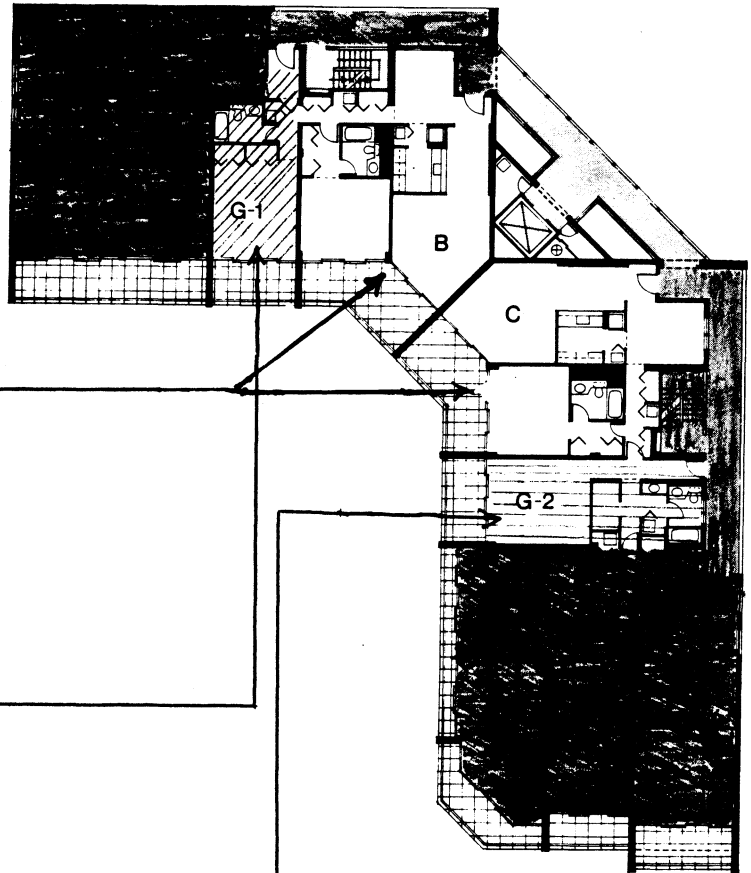



# INN OF THE HILLS

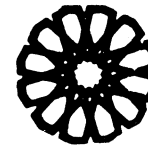

1001 JUNCTION HIGHWAY  
KERRVILLE, TEXAS 78028  
PHONE 895-5000

3A

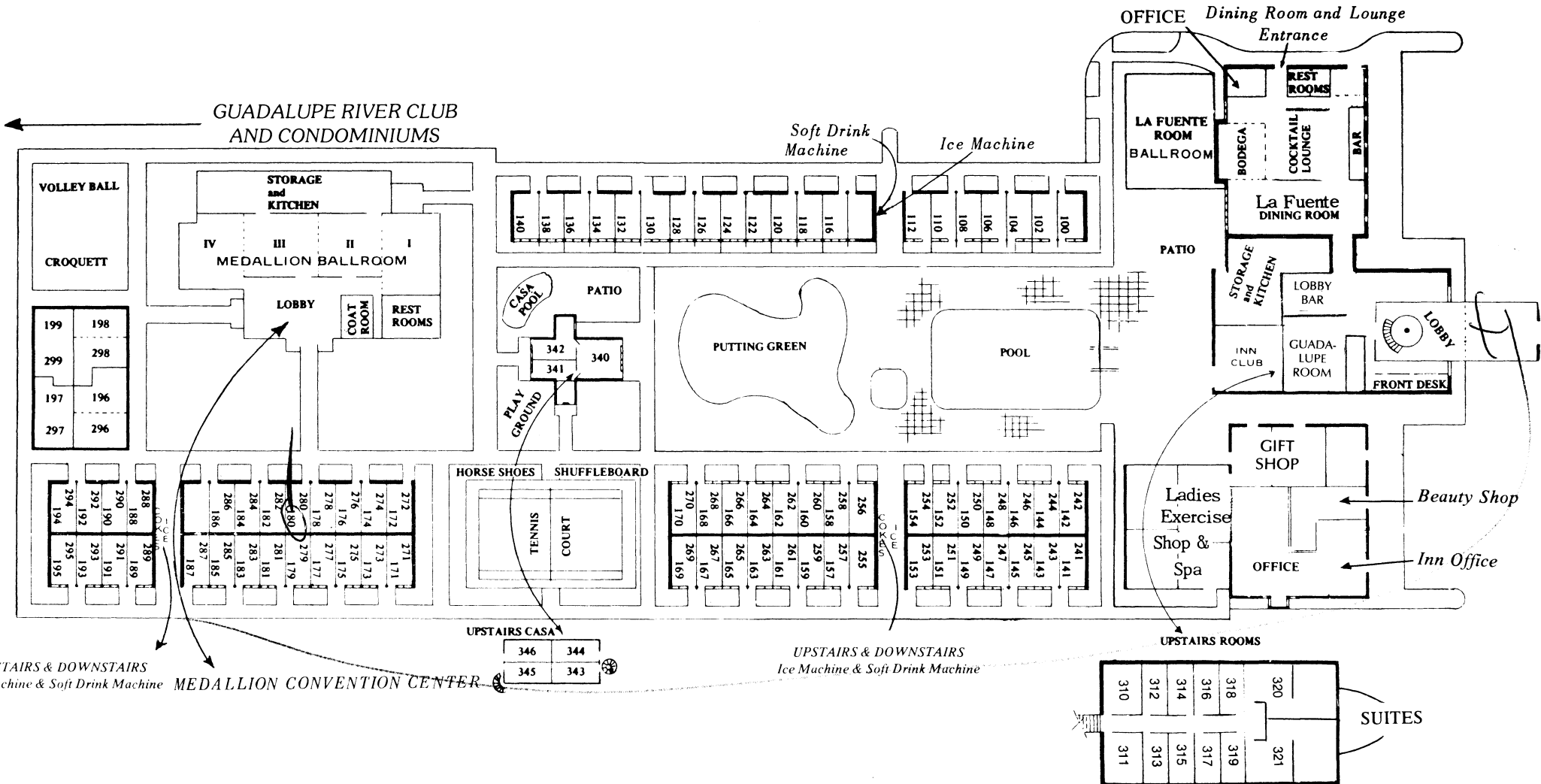

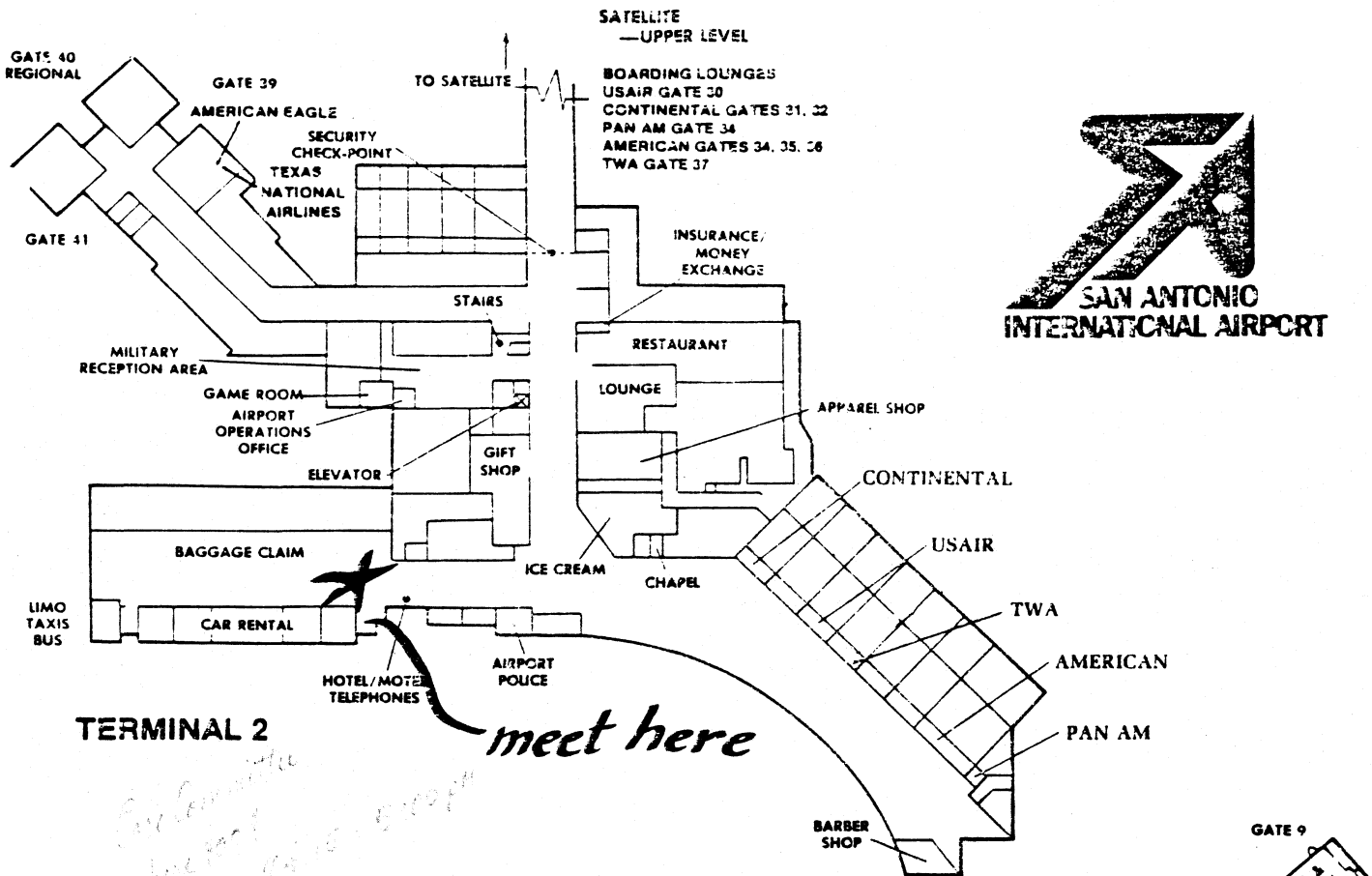

**TERMINAL 2**

*meet here*

*Continental  
with Mexico City flight  
Sunday 6:15 AM*

**TERMINAL 1**

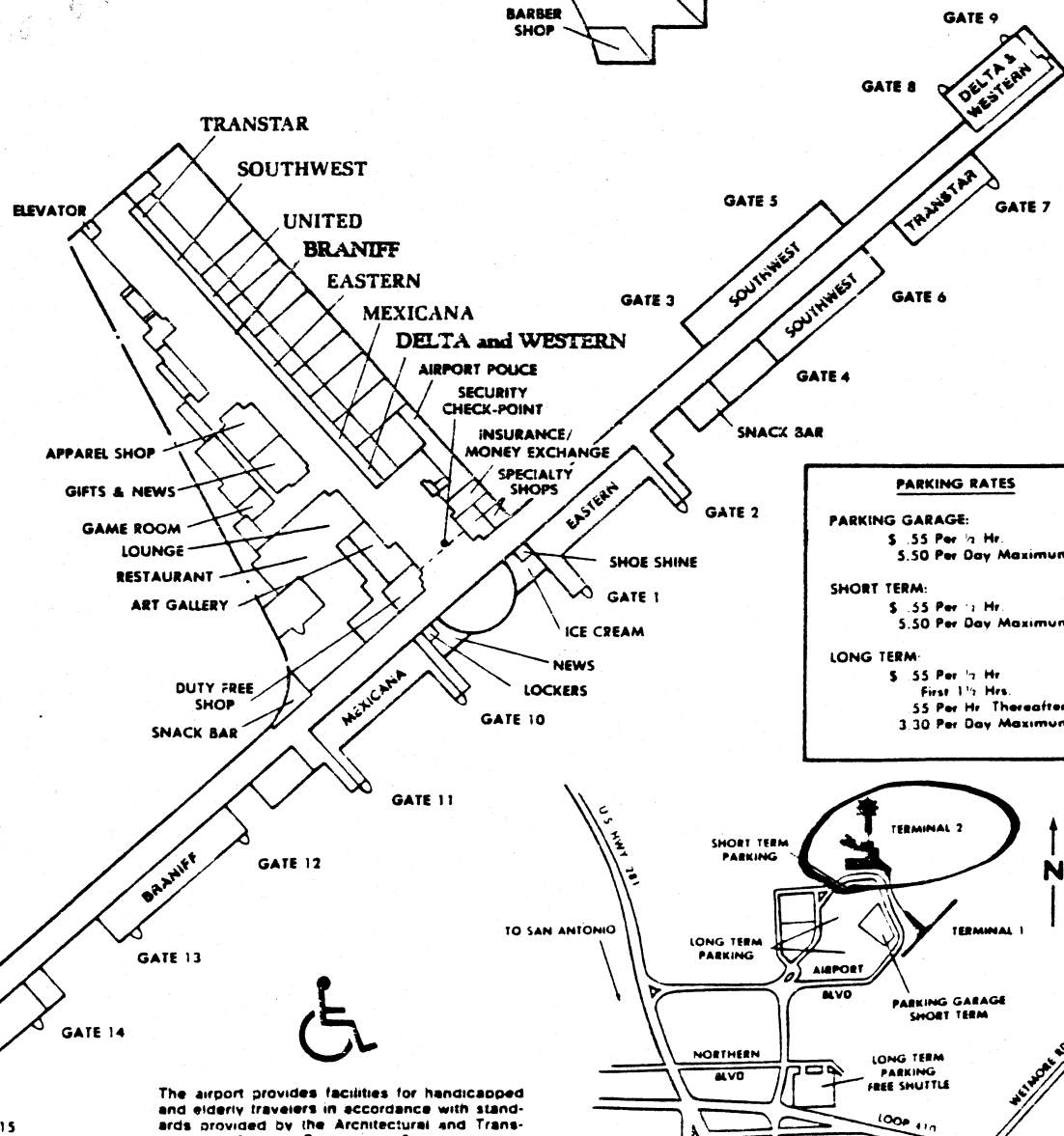

**TERMINAL 1  
— LOWER LEVEL**  
BAGGAGE CLAIM  
CAR RENTAL  
CUSTOMS  
LIMO/TAXI/BUS  
— MEZZANINE  
AVIATION DEPARTMENT  
ADMINISTRATIVE OFFICES

PARKING RATES	
<b>PARKING GARAGE:</b>	\$ .55 Per 1/2 Hr. 5.50 Per Day Maximum
<b>SHORT TERM:</b>	\$ .55 Per 1/2 Hr. 5.50 Per Day Maximum
<b>LONG TERM:</b>	\$ .55 Per 1/2 Hr. First 1 1/2 Hrs. 55 Per Hr. Thereafter 3.30 Per Day Maximum

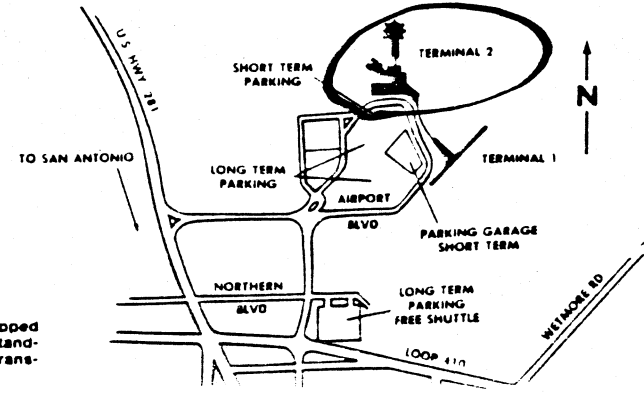

The airport provides facilities for handicapped and elderly travelers in accordance with standards provided by the Architectural and Transportation Barriers Compliance Board.

You are here.

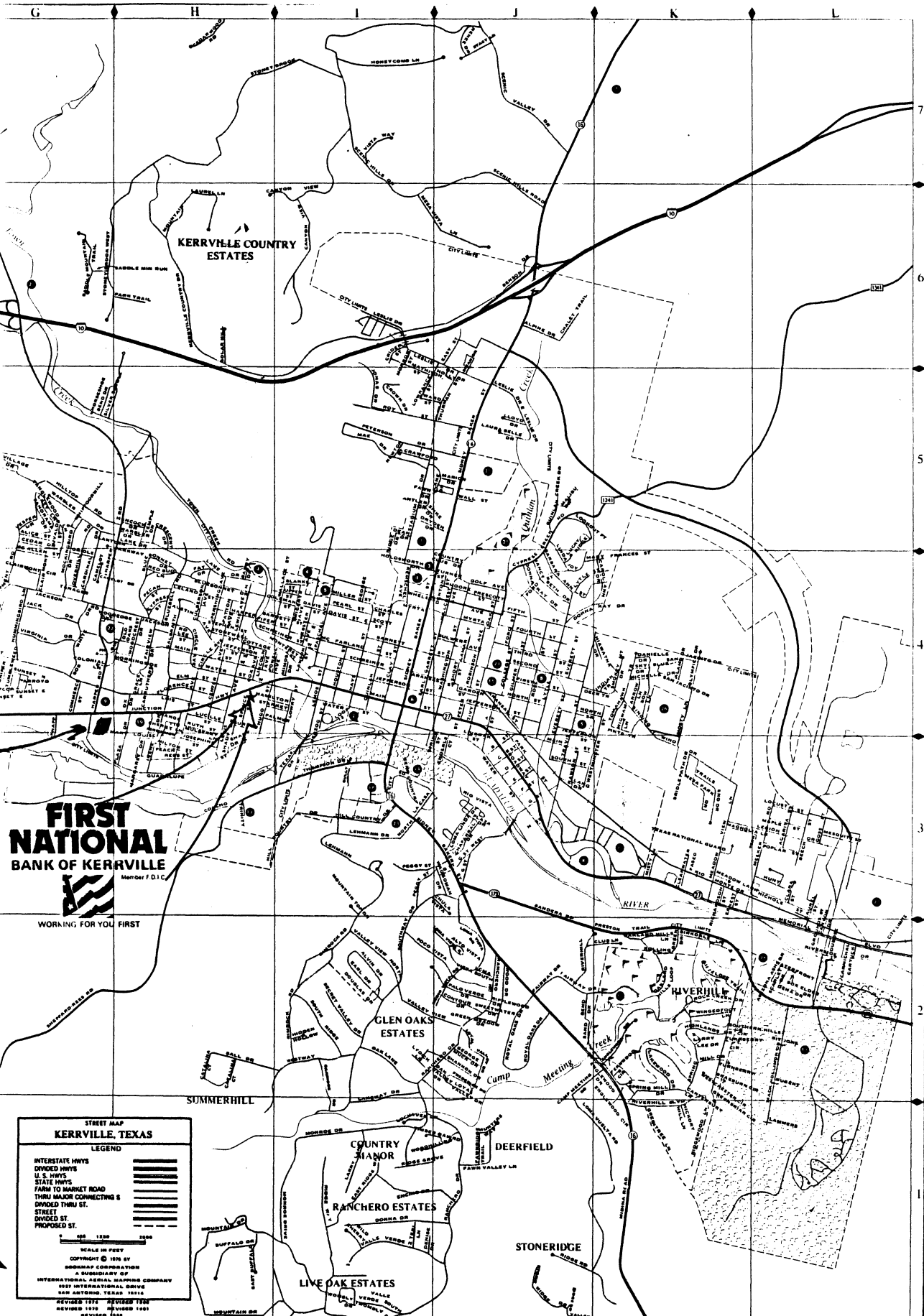

**FIRST NATIONAL  
BANK OF KERRVILLE**



WORKING FOR YOU FIRST

**STREET MAP  
KERRVILLE, TEXAS**

**LEGEND**

- INTERSTATE HWYS [Symbol: thick solid line]
- DIVIDED HWYS [Symbol: line with two parallel dashed lines]
- U. S. HWYS [Symbol: line with two parallel solid lines]
- STATE HWYS [Symbol: line with two parallel dashed lines]
- FARM TO MARKET ROAD [Symbol: line with two parallel solid lines]
- THRU MAJOR CONNECTING [Symbol: line with two parallel dashed lines]
- DIVIDED THRU ST. [Symbol: line with two parallel solid lines]
- STREET DIVIDED ST. [Symbol: line with two parallel solid lines]
- PROPOSED ST. [Symbol: dashed line]

SCALE IN FEET  
0 400 800 1200

COPYRIGHT © 1936 BY  
BROWN COMPANY  
A SUBSIDIARY OF  
INTERNATIONAL AERIAL MAPS COMPANY  
6022 INTERNATIONAL BLDG.  
SAN ANTONIO, TEXAS 1916  
REVISED 1972  
REVISED 1975  
REVISED 1978  
REVISED 1980  
REVISED 1981  
REVISED 1988

Morris St	18	Delaney Dr	13	Plant Tr	24	Reese St	27	Shannon Ln	8-3	Sprang St	14	Lynn Hammett Blvd	8-3	Vandy Dr	7-4	West Blvd Dr	7-6	Wendling Dr	G-4
Murray Ln	8-4	Delaney Dr	8-3	Plant Tr	24	Reese St	27	Sher St	14	St Paul	14	St Peter	8-3	Valley Ridge Dr	11	West Court Dr	7-6	Wessford Rd	11
Murphy St	10-1	Old Oaks	12	Plant Tr	24	Reese St	27	Sher St	14	St Paul	14	St Peter	8-3	Valley View Beach	12	West Lane	7-6	Westwood Dr	8-3
Mountain Laurel Ln	10-8	Pumpkin Tr	10-1	Plant Tr	24	Reese St	27	Sher St	14	St Paul	14	St Peter	8-3	Vanderbilt Dr	11	West Ridge Cr	7-6	Westwood Dr	8-3
Murphy St	10-1	Old Oaks	12	Plant Tr	24	Reese St	27	Sher St	14	St Paul	14	St Peter	8-3	Vanderbilt Dr	11	West Ridge Cr	7-6	Westwood Dr	8-3
Mountain Laurel Ln	10-8	Pumpkin Tr	10-1	Plant Tr	24	Reese St	27	Sher St	14	St Paul	14	St Peter	8-3	Vanderbilt Dr	11	West Ridge Cr	7-6	Westwood Dr	8-3
Murphy St	10-1	Old Oaks	12	Plant Tr	24	Reese St	27	Sher St	14	St Paul	14	St Peter	8-3	Vanderbilt Dr	11	West Ridge Cr	7-6	Westwood Dr	8-3