University of Nebraska - Lincoln
DigitalCommons@University of Nebraska - Lincoln

Randall Snyder Compositions | Music, School of

1-1-2002

Neohippi

Randall Snyder
University of Nebraska - Lincoln, rsnyder1@unl.edu

Follow this and additional works at: http://digitalcommons.unl.edu/musicsnyder

Part of the Music Commons

Snyder, Randall, "Neohippi" (2002). *Randall Snyder Compositions.* Paper 159.
http://digitalcommons.unl.edu/musicsnyder/159

This Article is brought to you for free and open access by the Music, School of at DigitalCommons@University of Nebraska - Lincoln. It has been accepted for inclusion in Randall Snyder Compositions by an authorized administrator of DigitalCommons@University of Nebraska - Lincoln.

Neohippi

Duration 3:30

Randall Snyder

Jazz Waltz ♩ = 120

Alto Saxophone 1
Alto Saxophone 2
Tenor Saxophone 1
Tenor Saxophone 2
Baritone Saxophone
Trumpet in B♭ 1
Fleugelhorn in B♭
Trumpet in B♭ 2
Trumpet in B♭ 3
Trombone 1
Trombone 2
Trombone 3
Trombone 4
Guitar
Piano
Bass
Drum Set

basic ride cym. rhythm

Copyright© 2002 Randall Snyder

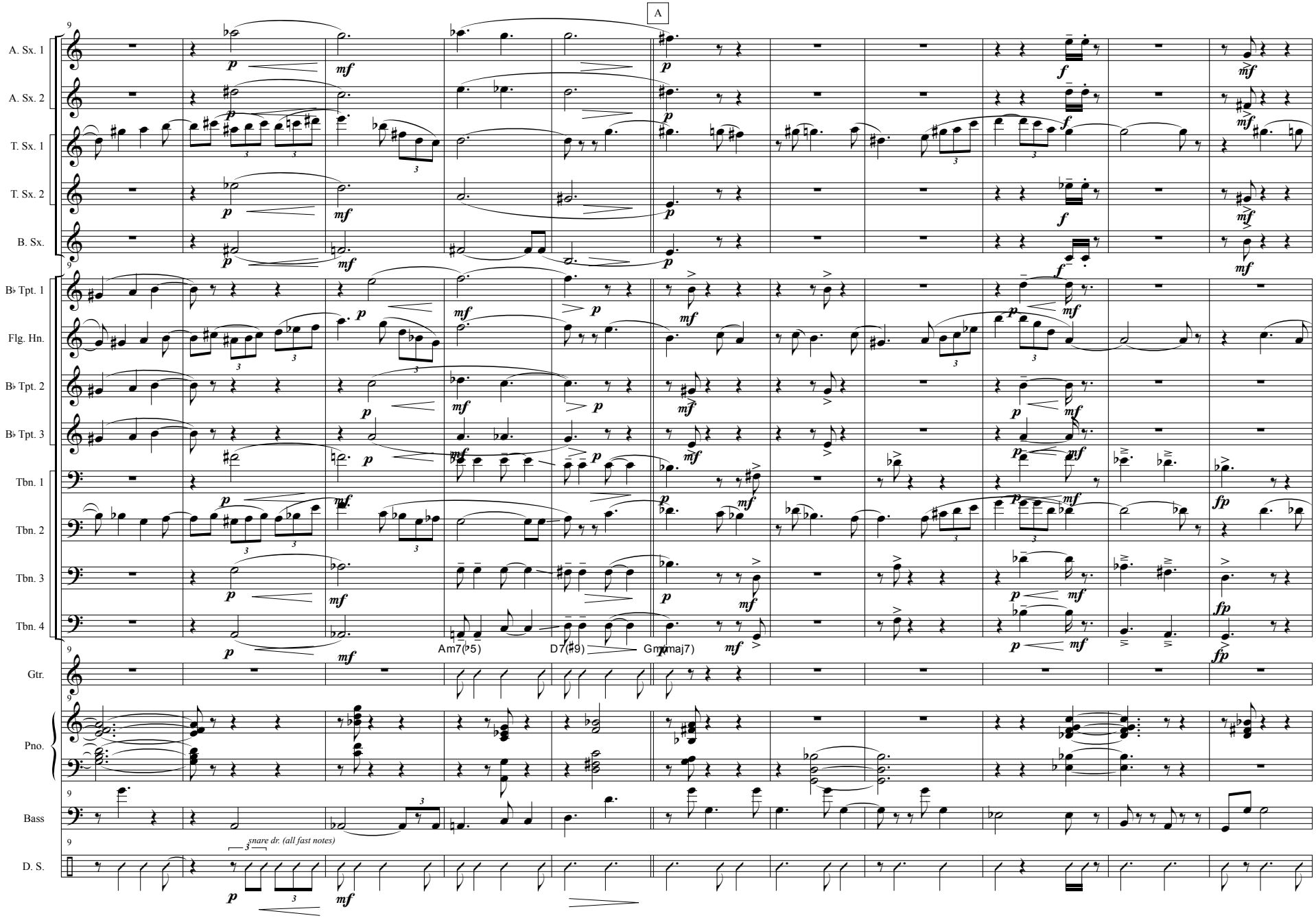
A
A. Sx. 1
A. Sx. 2
T. Sx. 1
T. Sx. 2
B. Sx.
B♭ Tpt. 1
Flg. Hn.
B♭ Tpt. 2
B♭ Tpt. 3
Tbn. 1
Tbn. 2
Tbn. 3
Tbn. 4
Am7(♭5)
D7(♯9)
Gm(maj7)
Gtr.
Pno.
Bass
D. S.
snare dr. (all fast notes)

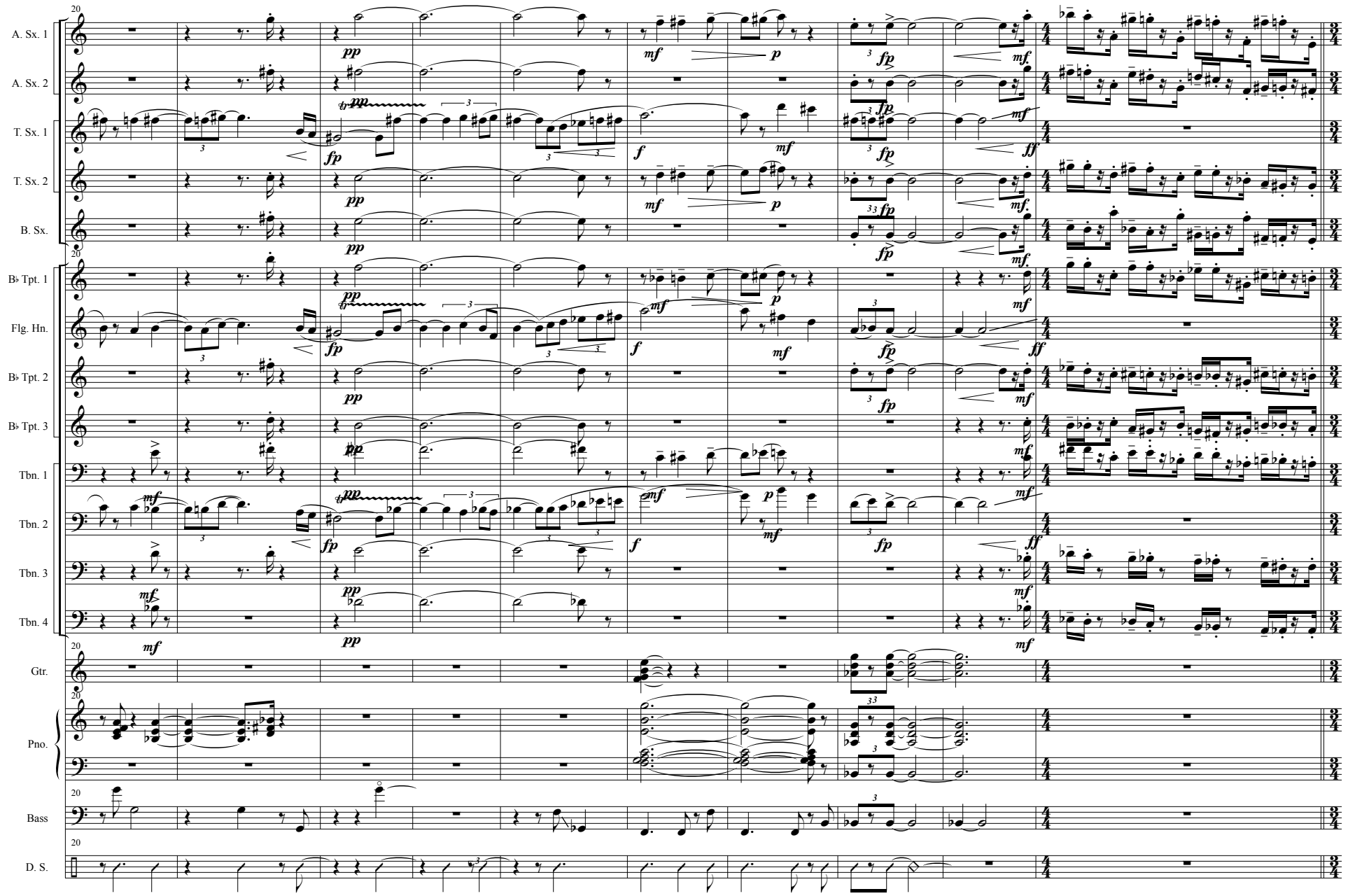
A. Sx. 1
A. Sx. 2
T. Sx. 1
T. Sx. 2
B. Sx.
B♭ Tpt. 1
Flg. Hn.
B♭ Tpt. 2
B♭ Tpt. 3
Tbn. 1
Tbn. 2
Tbn. 3
Tbn. 4
Gtr.
Pno.
Bass
D. S.

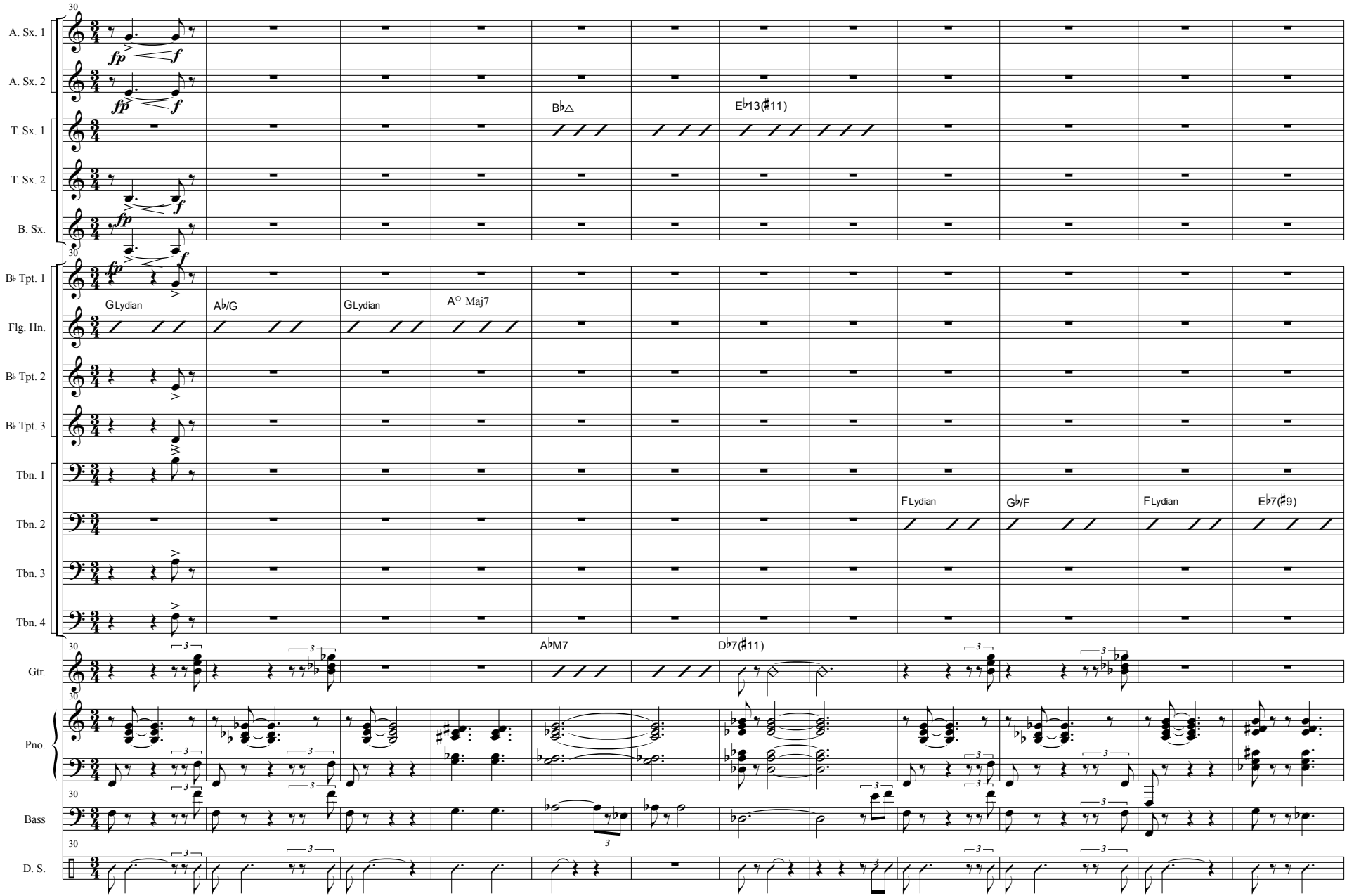
30
A. Sx. 1
A. Sx. 2
T. Sx. 1
T. Sx. 2
B. Sx.
fp
f
B♭△
E♭13(♯11)
B♭ Tpt. 1
Flg. Hn.
B♭ Tpt. 2
B♭ Tpt. 3
Tbn. 1
Tbn. 2
Tbn. 3
Tbn. 4
G Lydian
A♭/G
G Lydian
A○ Maj7
F Lydian
G♭/F
F Lydian
E♭7(♯9)
Gtr.
A♭M7
D♭7(♯11)
Pno.
Bass
D. S.
3

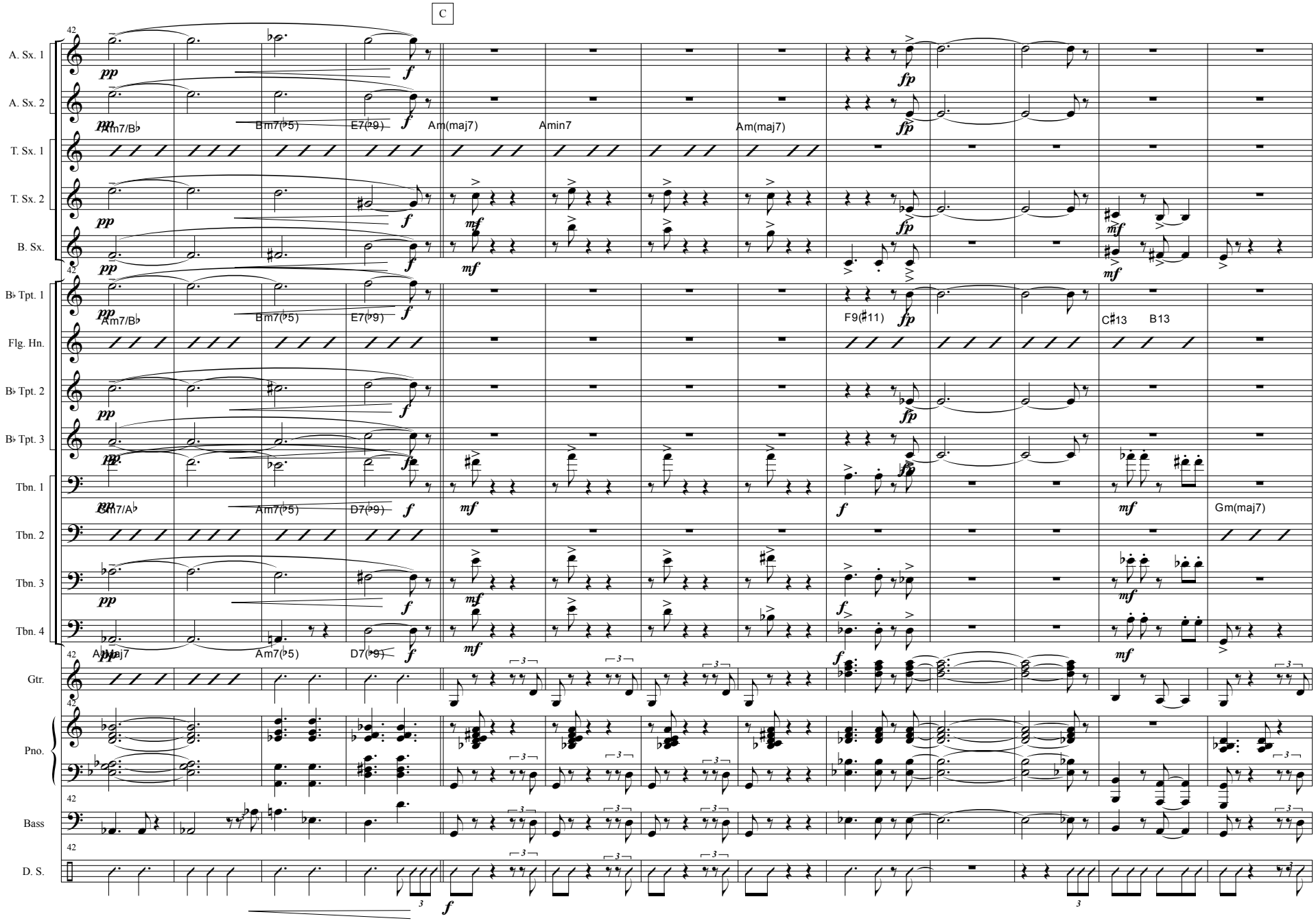
C
42
A. Sx. 1
A. Sx. 2
T. Sx. 1
T. Sx. 2
B. Sx.
B♭ Tpt. 1
Flg. Hn.
B♭ Tpt. 2
B♭ Tpt. 3
Tbn. 1
Tbn. 2
Tbn. 3
Tbn. 4
Gtr.
Pno.
Bass
D. S.
Am7/B♭
Bm7(♭5)
E7(♭9)
Am(maj7)
Amin7
Am(maj7)
F9(♯11)
C♯13
B13
Am7/A♭
Am7(♭5)
D7(♭9)
Gm(maj7)
Amaj7
Am7(♭5)
D7(♭9)

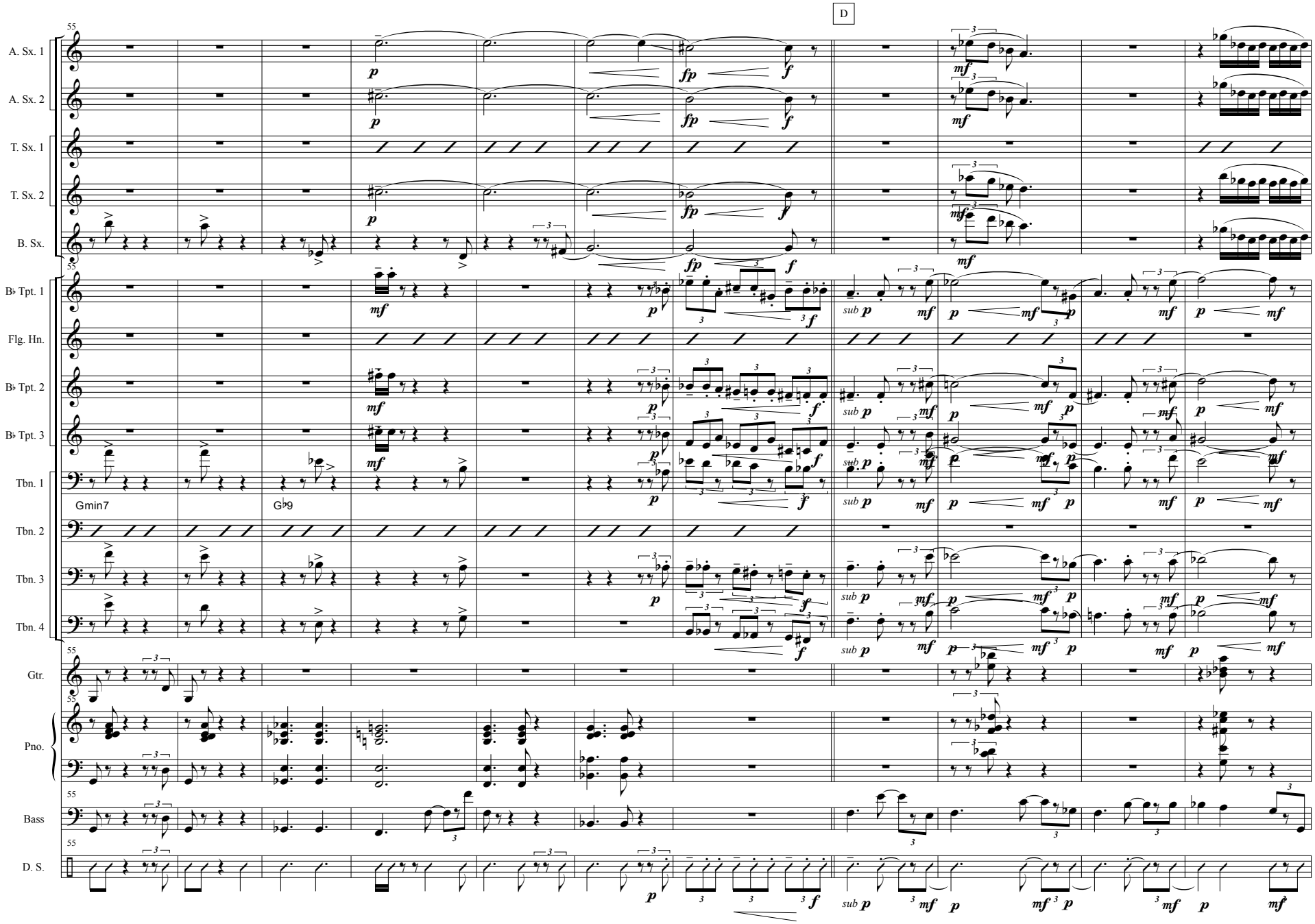
D
55
A. Sx. 1
A. Sx. 2
T. Sx. 1
T. Sx. 2
B. Sx.
B♭ Tpt. 1
Flg. Hn.
B♭ Tpt. 2
B♭ Tpt. 3
Tbn. 1
Tbn. 2
Tbn. 3
Tbn. 4
Gtr.
Pno.
Bass
D. S.
Gmin7
G♭9
p
fp
f
mf
sub p
sub mf

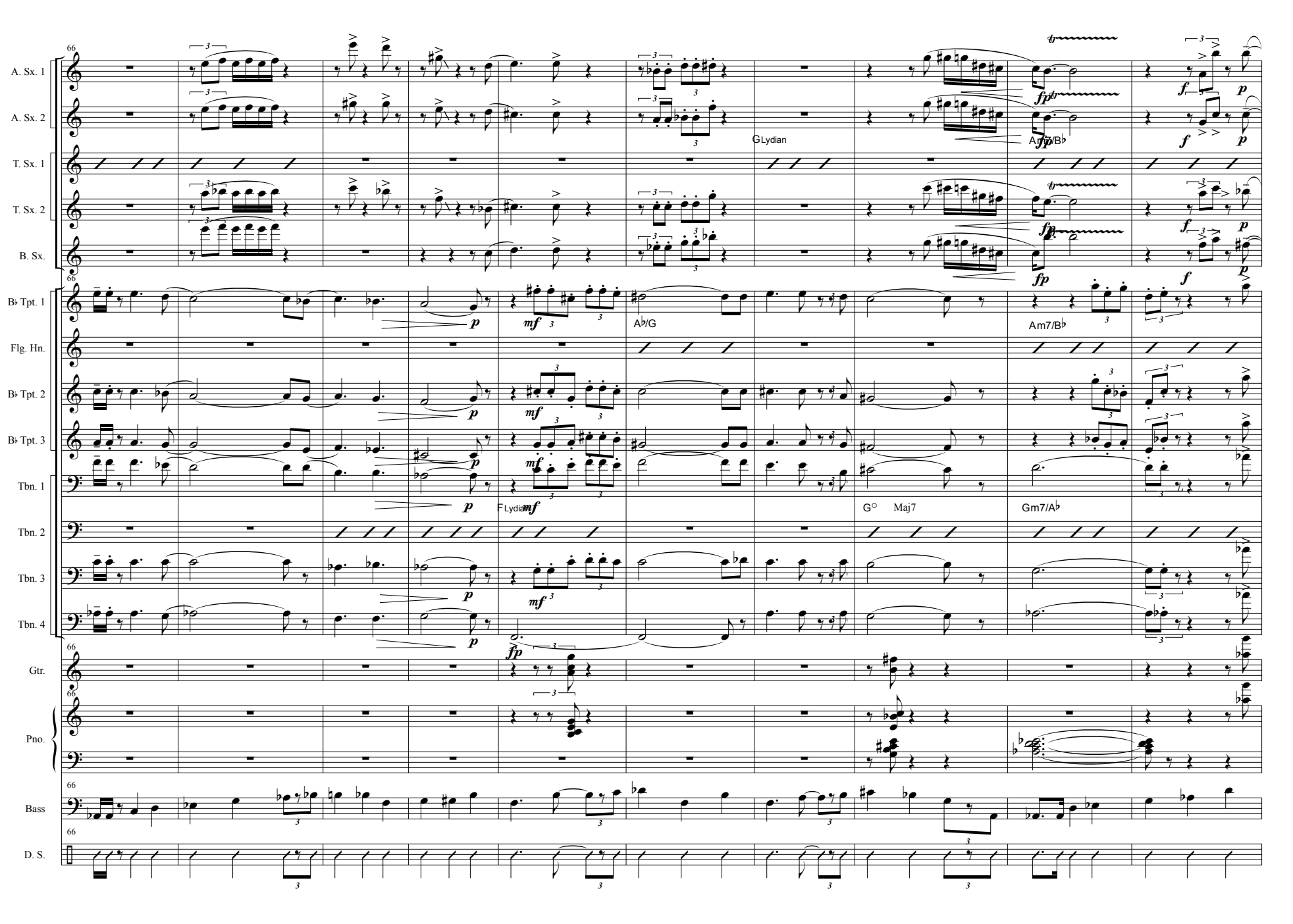
A. Sx. 1
A. Sx. 2
T. Sx. 1
T. Sx. 2
B. Sx.
B♭ Tpt. 1
Flg. Hn.
B♭ Tpt. 2
B♭ Tpt. 3
Tbn. 1
Tbn. 2
Tbn. 3
Tbn. 4
Gtr.
Pno.
Bass
D. S.
66
GLydian
Am7/B♭
A♭/G
Am7/B♭
FLydian
G°
Maj7
Gm7/A♭

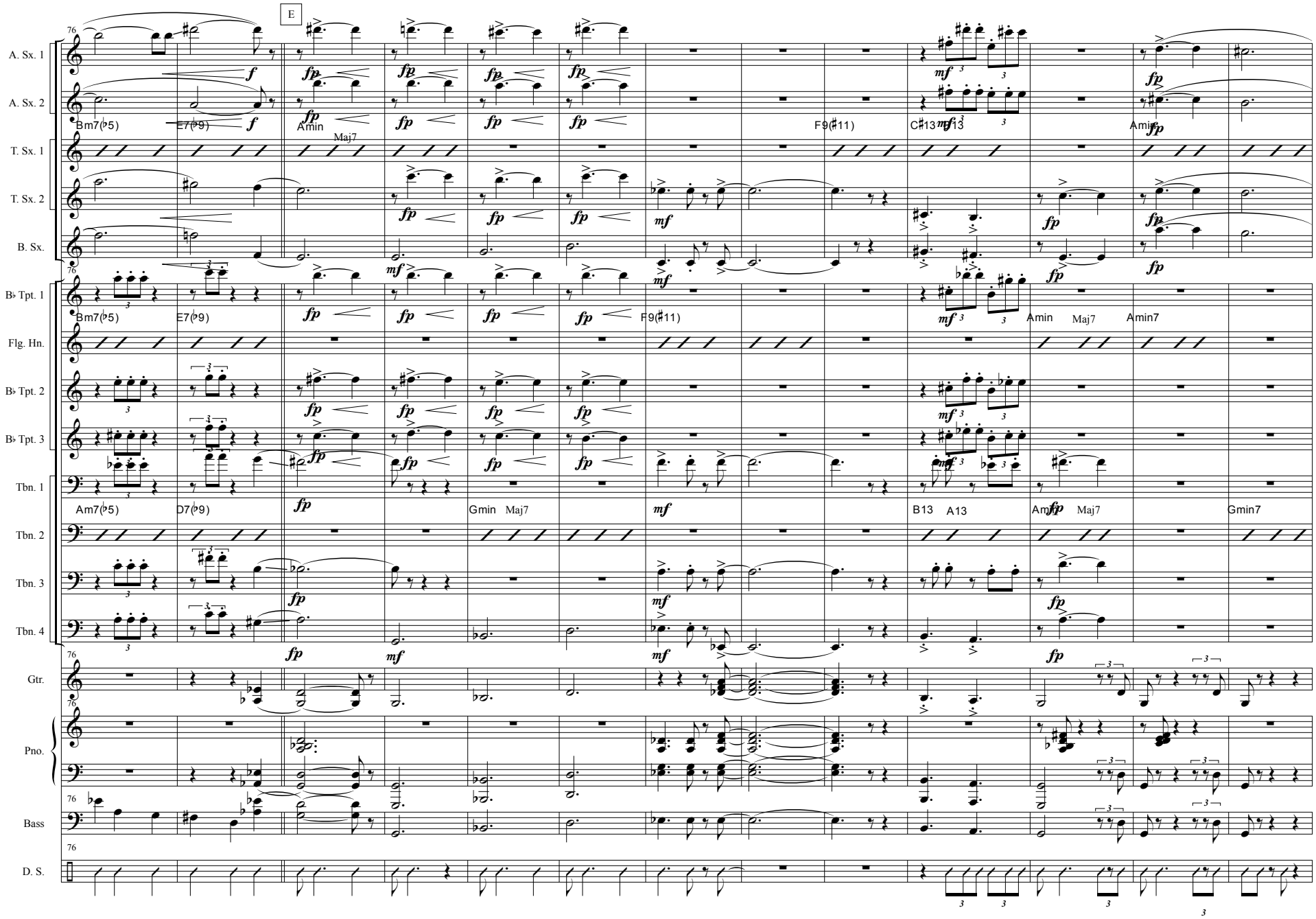
E
76
A. Sx. 1
A. Sx. 2
T. Sx. 1
T. Sx. 2
B. Sx.
B♭ Tpt. 1
Flg. Hn.
B♭ Tpt. 2
B♭ Tpt. 3
Tbn. 1
Tbn. 2
Tbn. 3
Tbn. 4
Gtr.
Pno.
Bass
D. S.
Bm7(♭5)
E7(♭9)
Amin
Maj7
F9(♯11)
C♯13
Amin
Bm7(♭5)
E7(♭9)
F9(♯11)
Amin
Maj7
Amin7
Am7(♭5)
D7(♭9)
Gmin
Maj7
B13
A13
Amin
Maj7
Gmin7

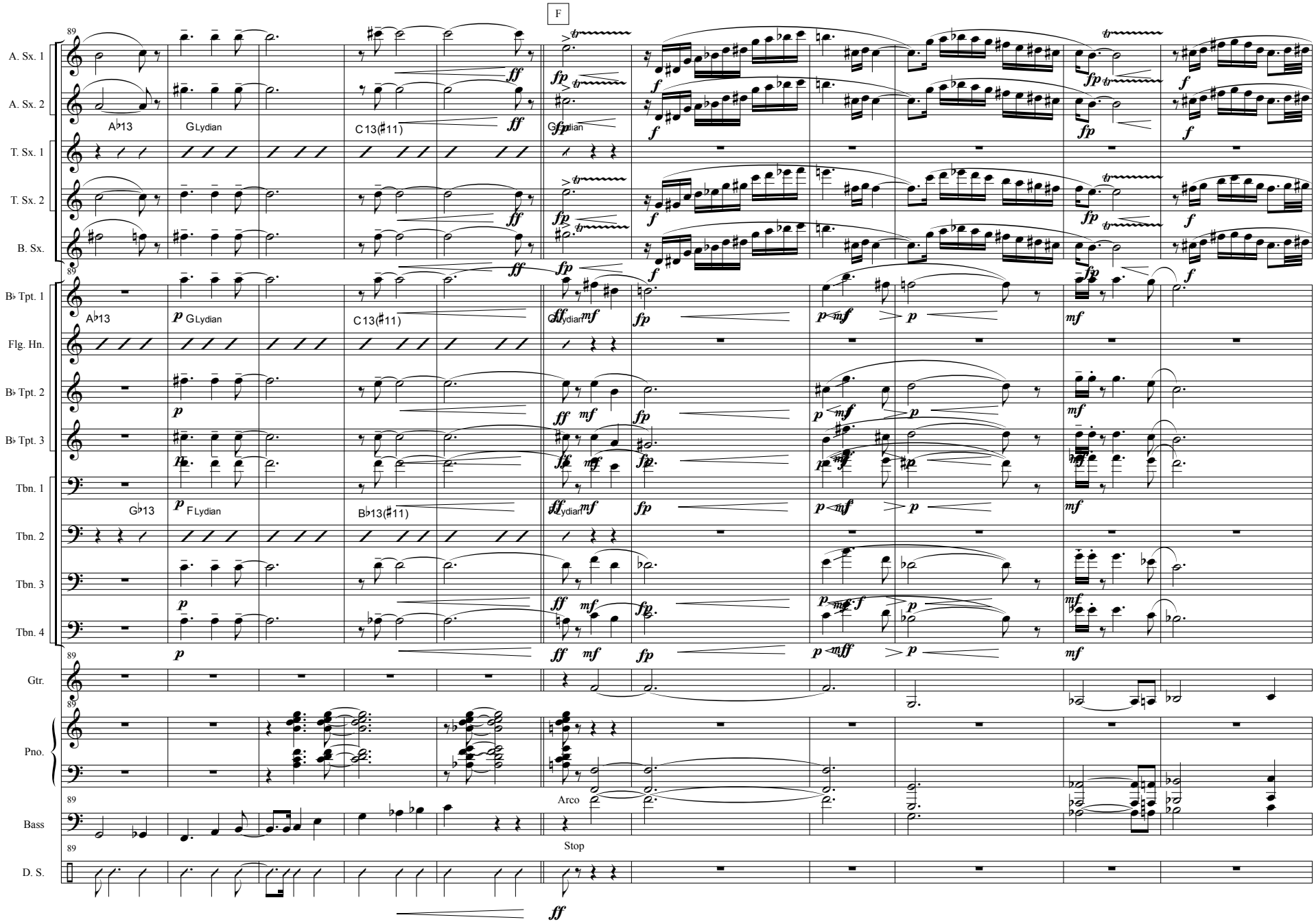
F
89
A. Sx. 1
A. Sx. 2
T. Sx. 1
T. Sx. 2
B. Sx.
B♭ Tpt. 1
Flg. Hn.
B♭ Tpt. 2
B♭ Tpt. 3
Tbn. 1
Tbn. 2
Tbn. 3
Tbn. 4
Gtr.
Pno.
Bass
D. S.
A♭13
G Lydian
C13(♯11)
G♭13
F Lydian
B♭13(♯11)
Arco
Stop

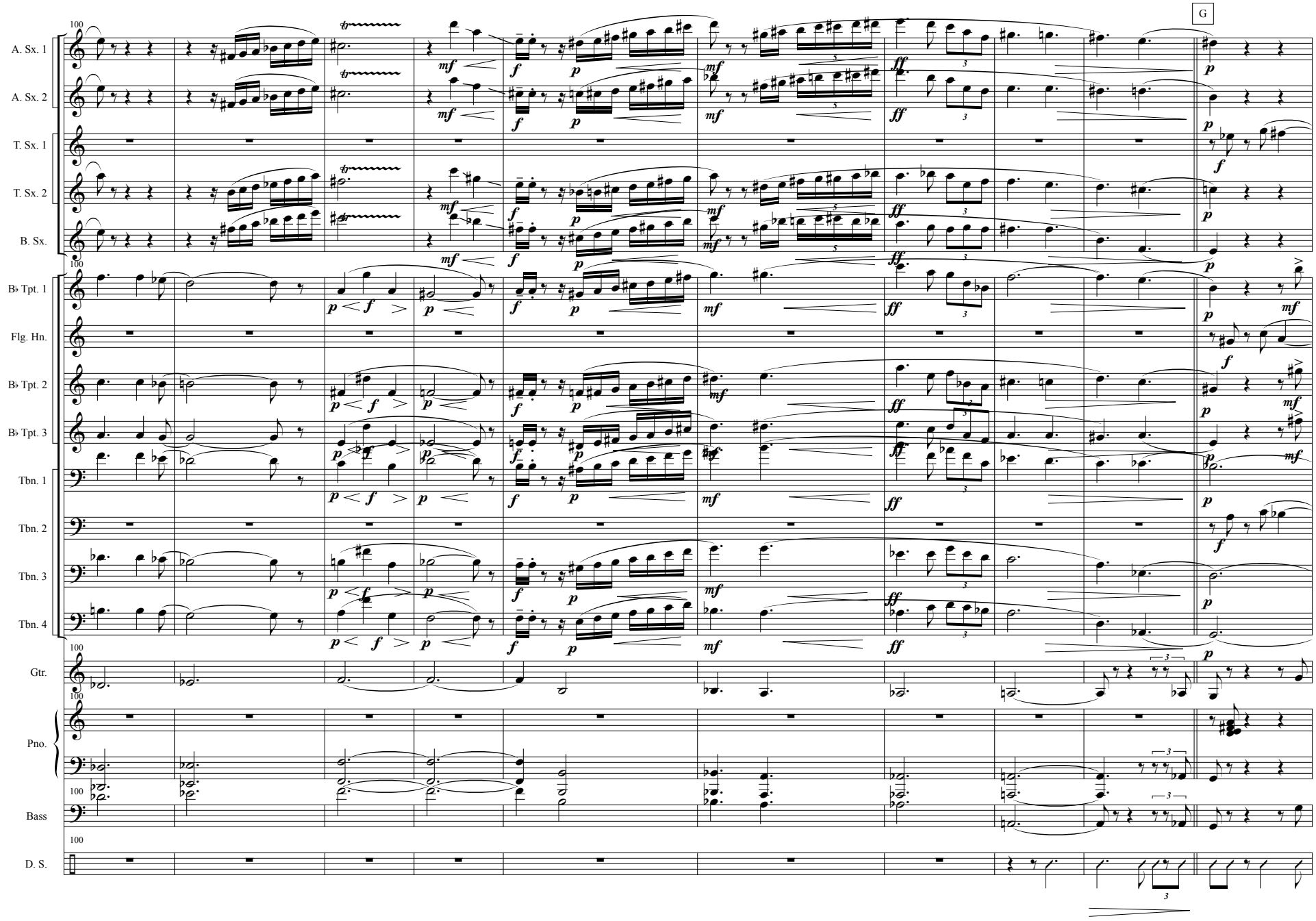
G
A. Sx. 1
A. Sx. 2
T. Sx. 1
T. Sx. 2
B. Sx.
B♭ Tpt. 1
Flg. Hn.
B♭ Tpt. 2
B♭ Tpt. 3
Tbn. 1
Tbn. 2
Tbn. 3
Tbn. 4
Gtr.
Pno.
Bass
D. S.
100

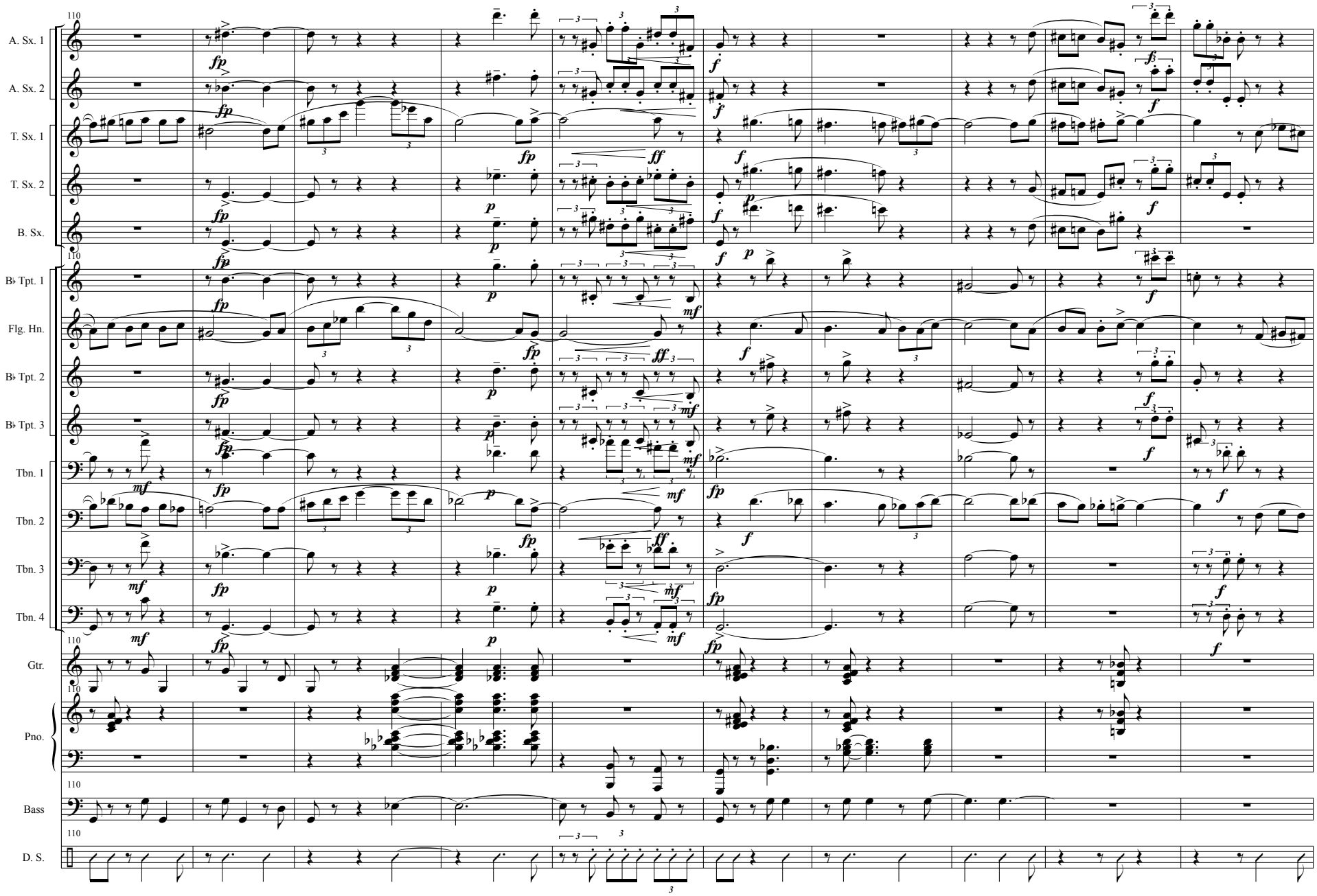
110
A. Sx. 1
A. Sx. 2
T. Sx. 1
T. Sx. 2
B. Sx.
B♭ Tpt. 1
Flg. Hn.
B♭ Tpt. 2
B♭ Tpt. 3
Tbn. 1
Tbn. 2
Tbn. 3
Tbn. 4
Gtr.
Pno.
Bass
D. S.

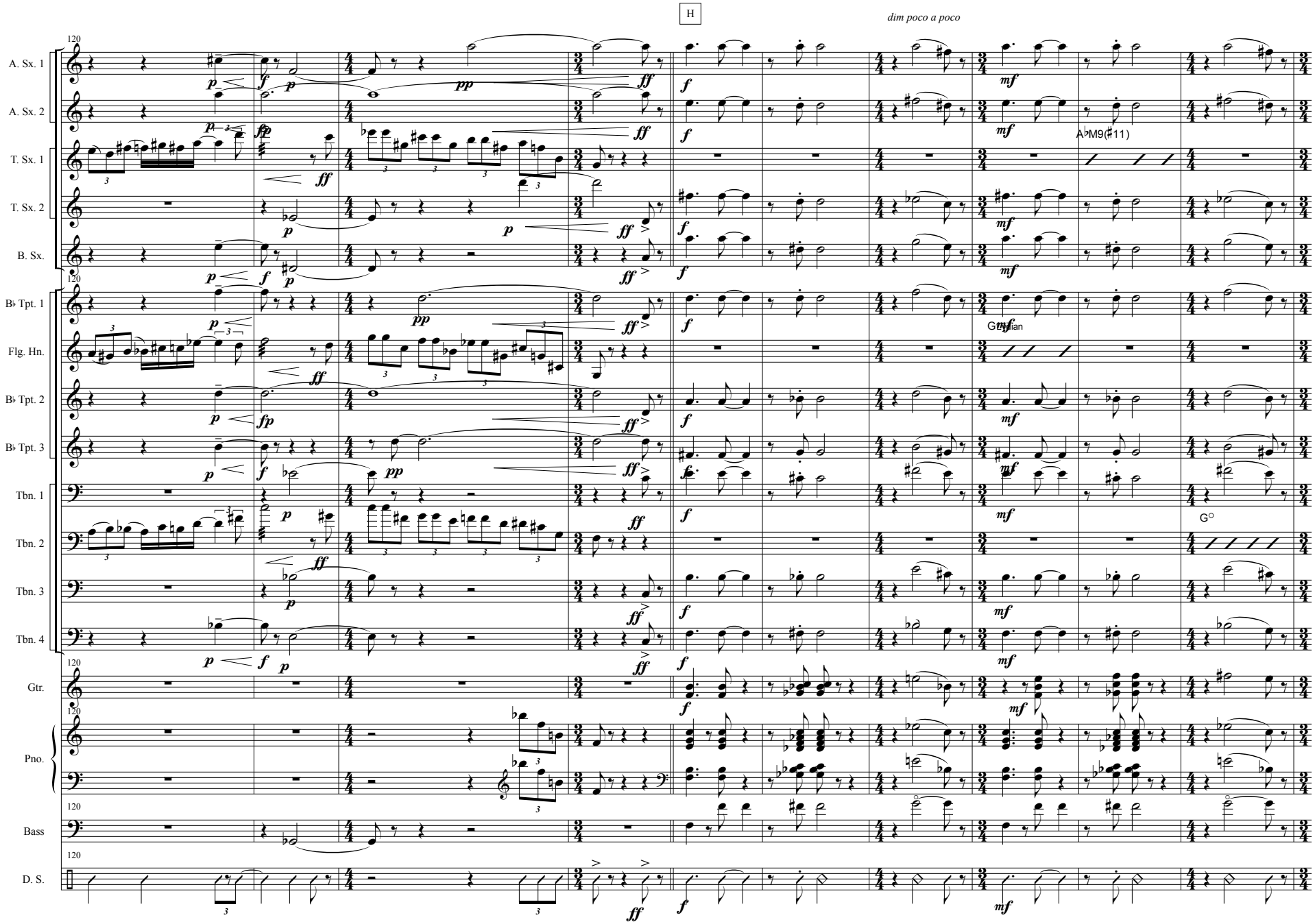
H
dim poco a poco
A. Sx. 1
A. Sx. 2
T. Sx. 1
T. Sx. 2
B. Sx.
B♭ Tpt. 1
Flg. Hn.
B♭ Tpt. 2
B♭ Tpt. 3
Tbn. 1
Tbn. 2
Tbn. 3
Tbn. 4
Gtr.
Pno.
Bass
D. S.
120
A♭M9(♯11)
G♭Lydian
G°

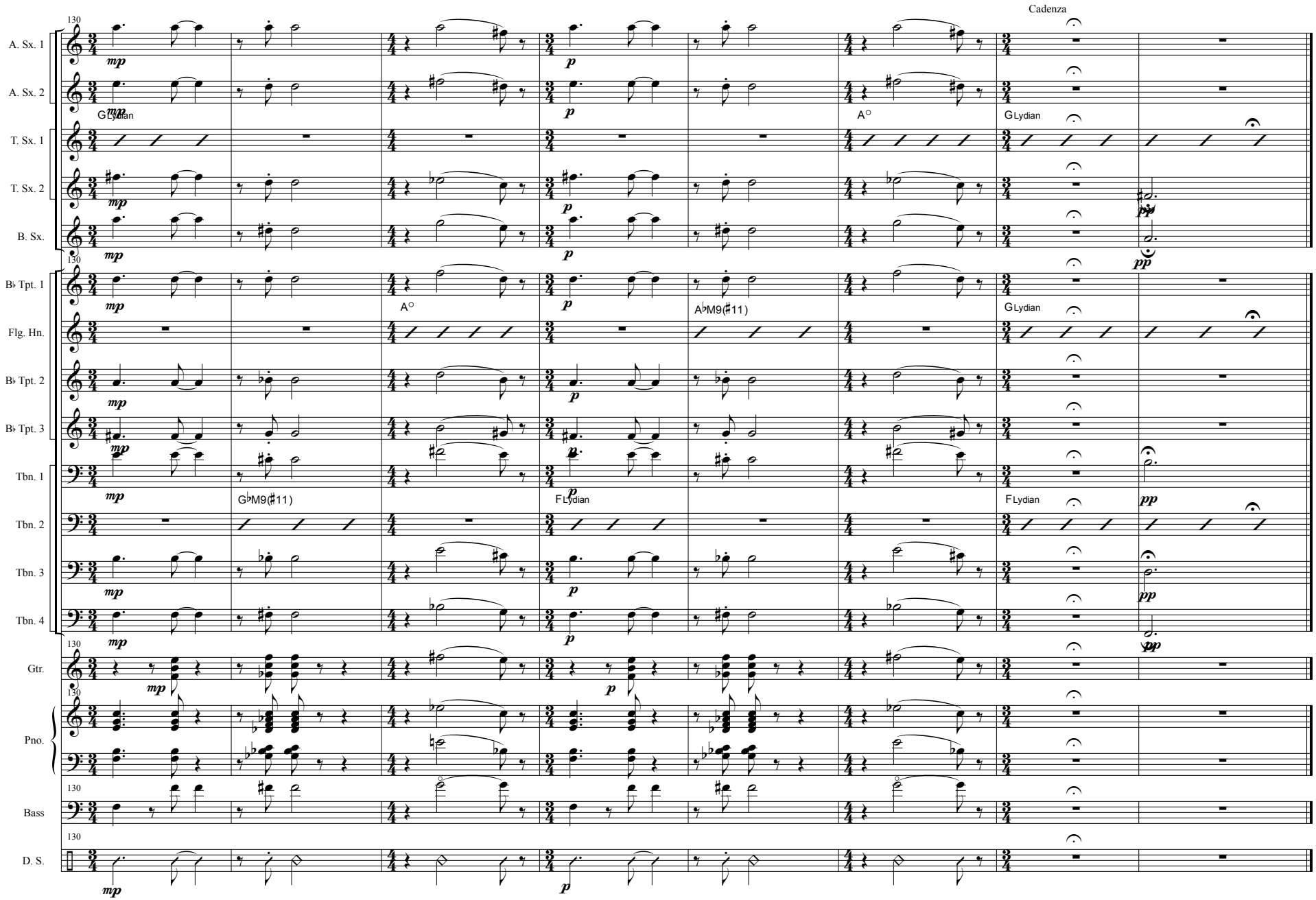
Cadenza
130
A. Sx. 1
A. Sx. 2
T. Sx. 1
T. Sx. 2
B. Sx.
B♭ Tpt. 1
Flg. Hn.
B♭ Tpt. 2
B♭ Tpt. 3
Tbn. 1
Tbn. 2
Tbn. 3
Tbn. 4
Gtr.
Pno.
Bass
D. S.
mp
p
pp
G Lydian
A°
A♭M9(♯11)
G♭M9(♯11)
F Lydian