University of Nebraska - Lincoln
DigitalCommons@University of Nebraska - Lincoln

Randall Snyder Compositions | Music, School of

1-1-1990

Pelog Designs

Randall Snyder
University of Nebraska - Lincoln, rsnyder1@unl.edu

Follow this and additional works at: http://digitalcommons.unl.edu/musicsnyder

Part of the Music Commons

Snyder, Randall, "Pelog Designs" (1990). *Randall Snyder Compositions.* Paper 164.
http://digitalcommons.unl.edu/musicsnyder/164

This Article is brought to you for free and open access by the Music, School of at DigitalCommons@University of Nebraska - Lincoln. It has been accepted for inclusion in Randall Snyder Compositions by an authorized administrator of DigitalCommons@University of Nebraska - Lincoln.

Pelog Designs

Randall Snyder
(1990)

Tight ♩ = *100*

Lead

Saxophone 1

Saxophone 2

Saxophone 3

Saxophone 4

1

p *ff* *mf* *fff* *p* *mp* *p*

mf *p*

mf *p*

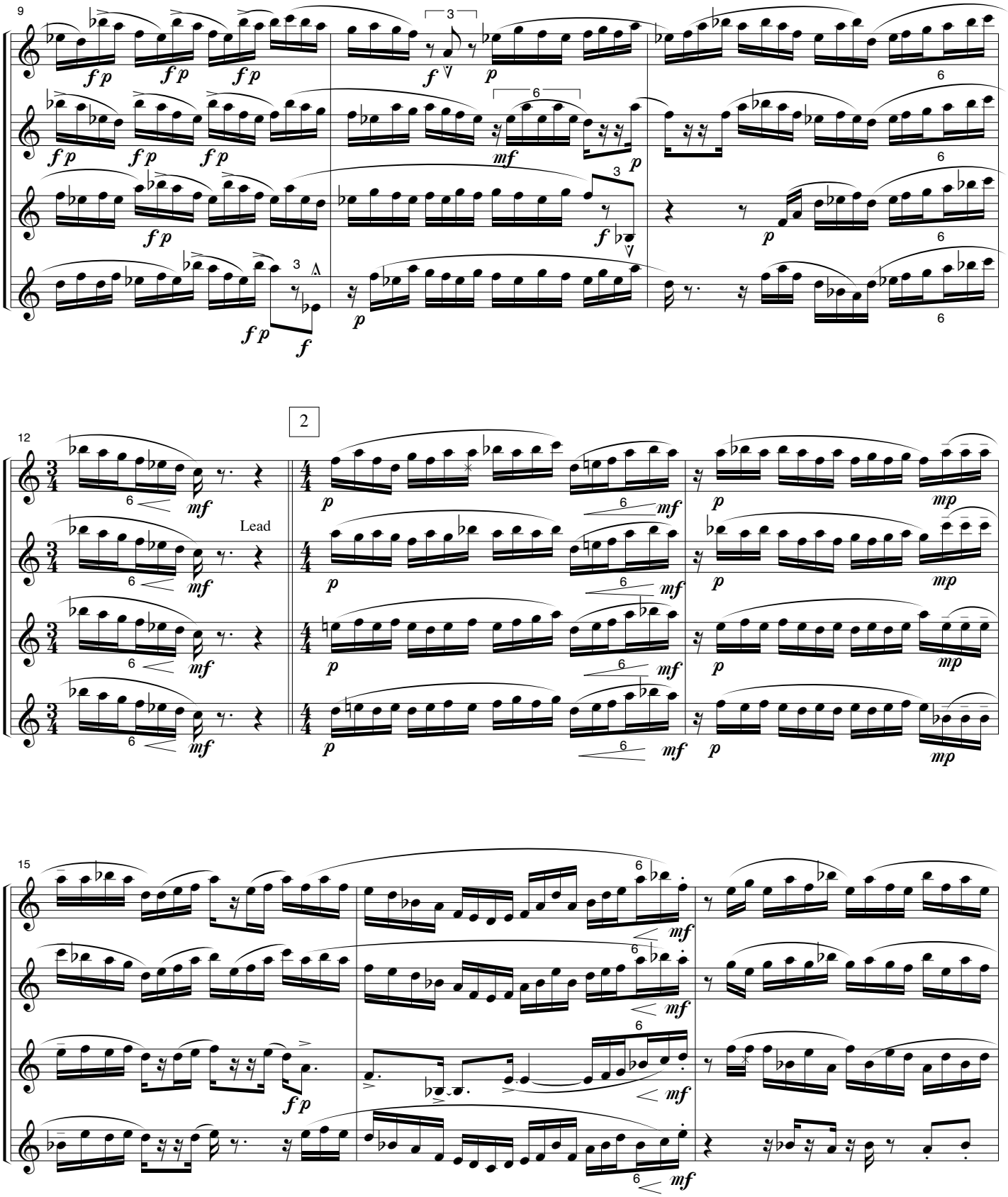
9
12
2
Lead
15

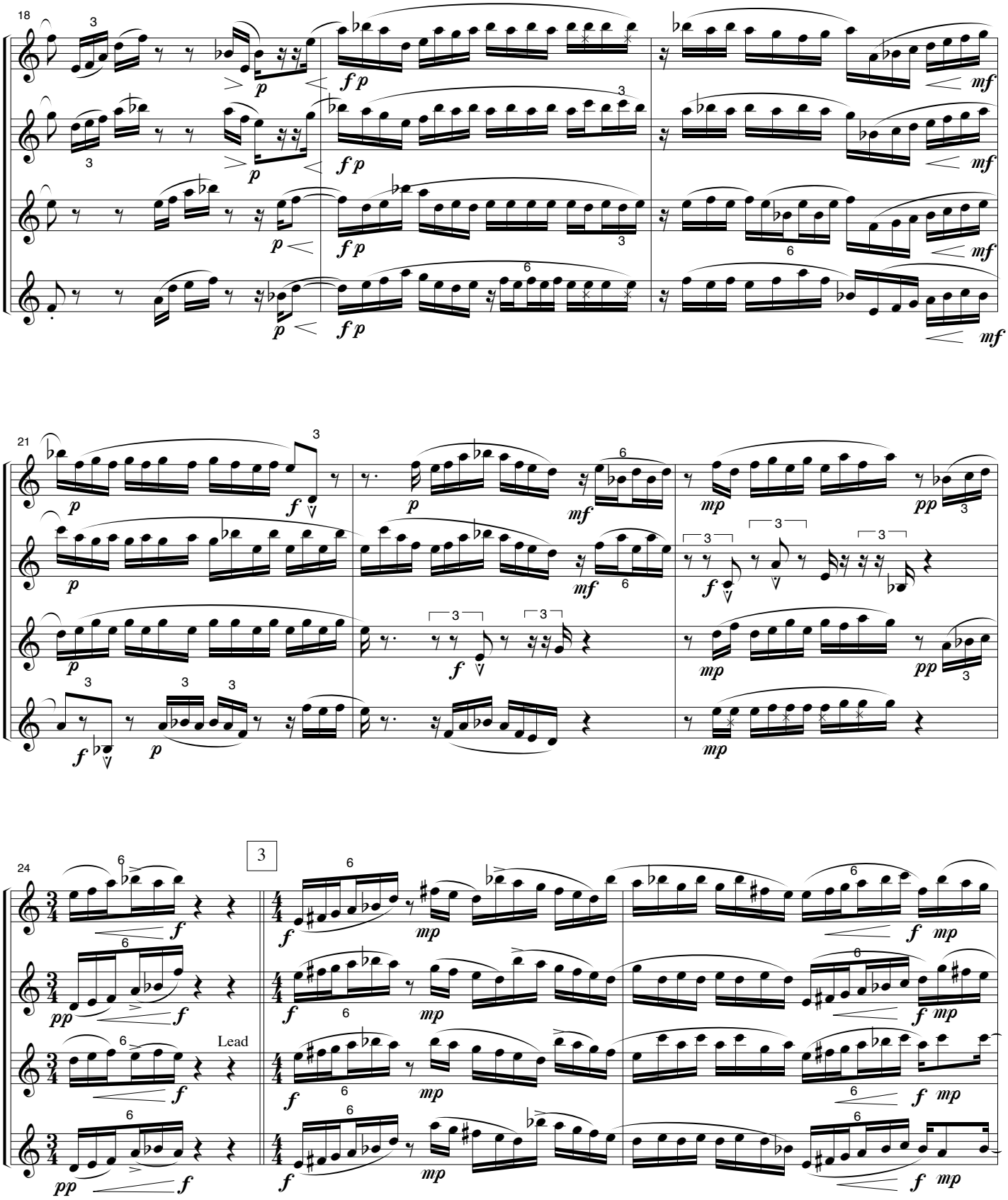
18
21
24
3
Lead

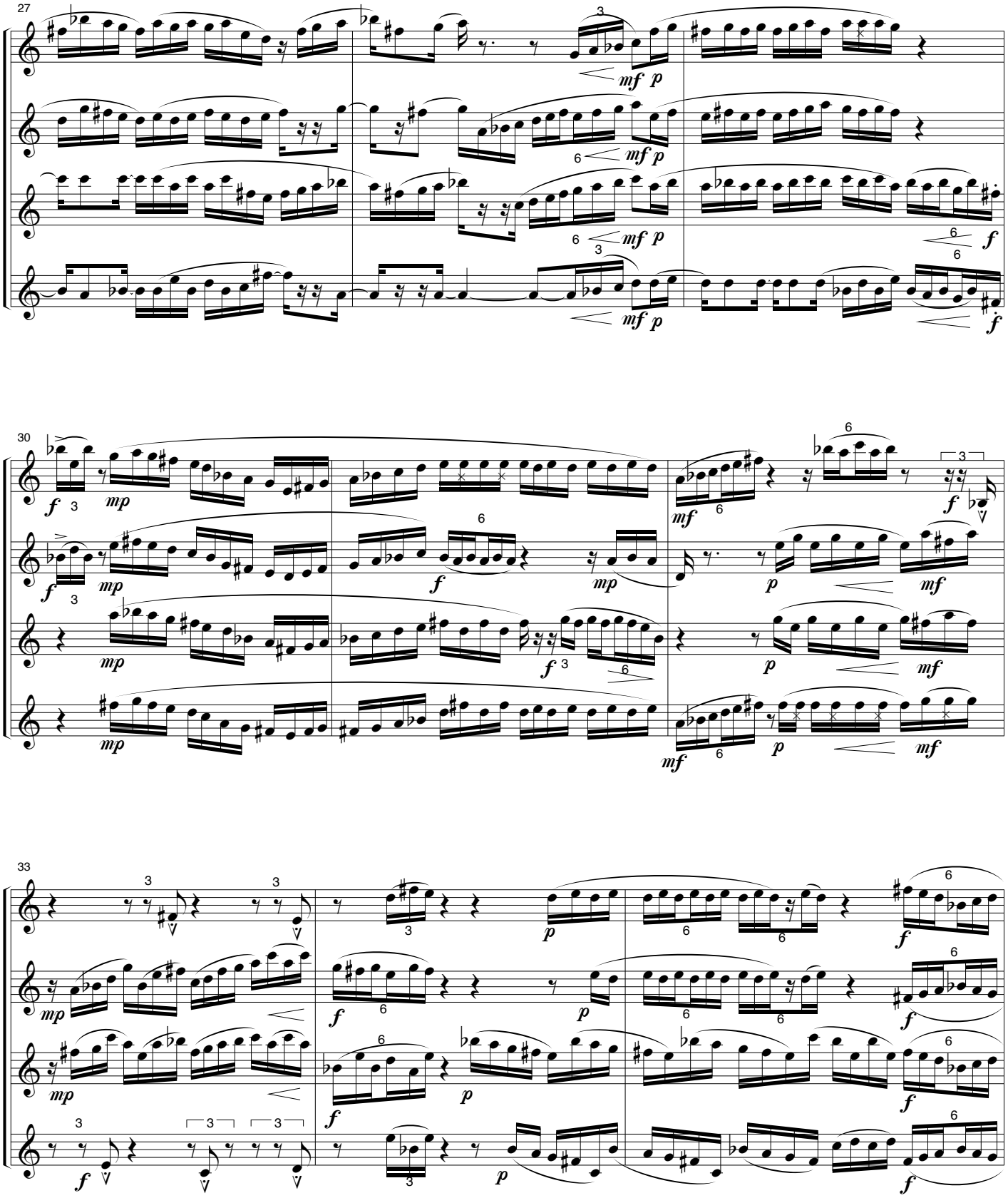
27
30
33

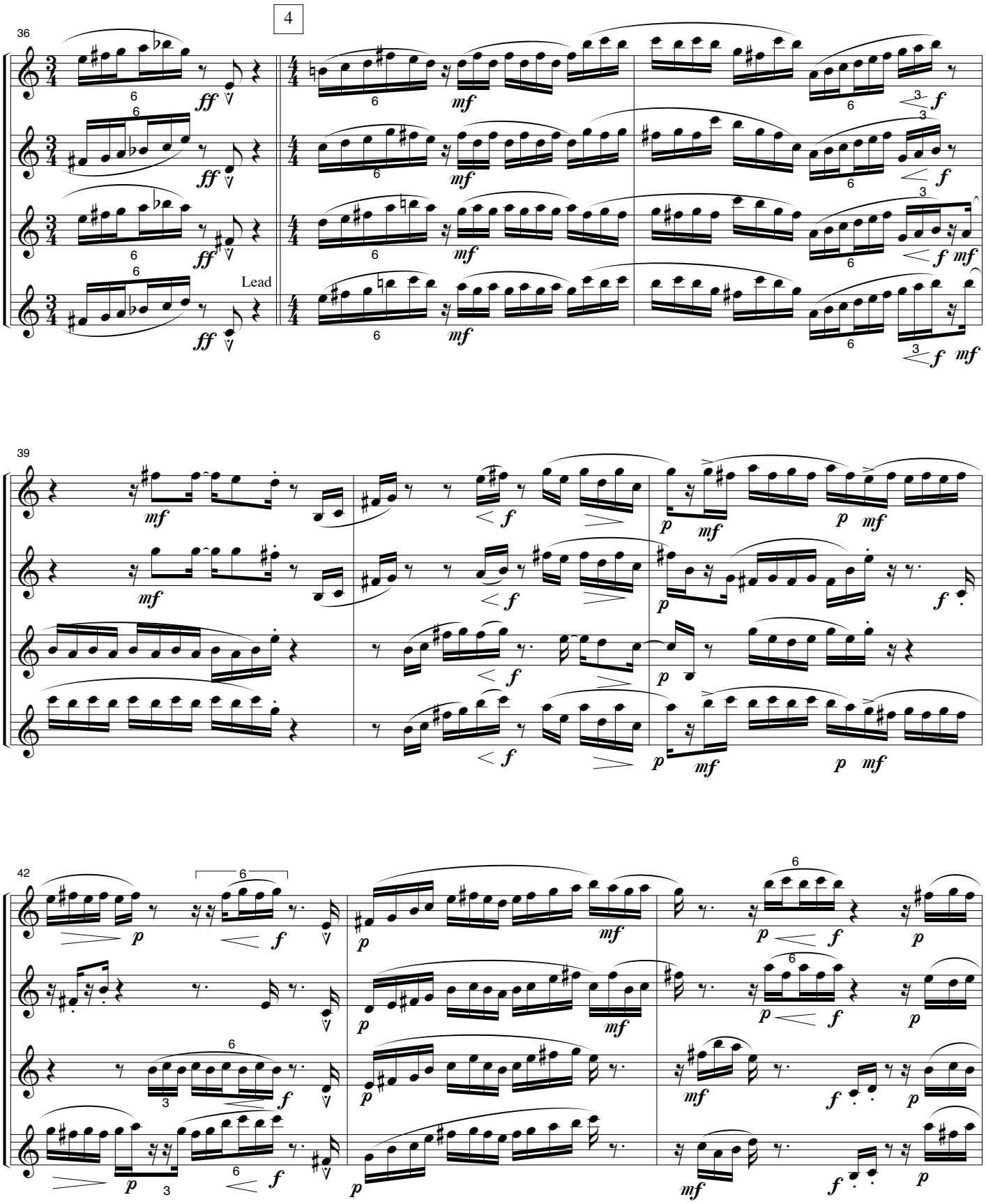
4
36
Lead
39
42

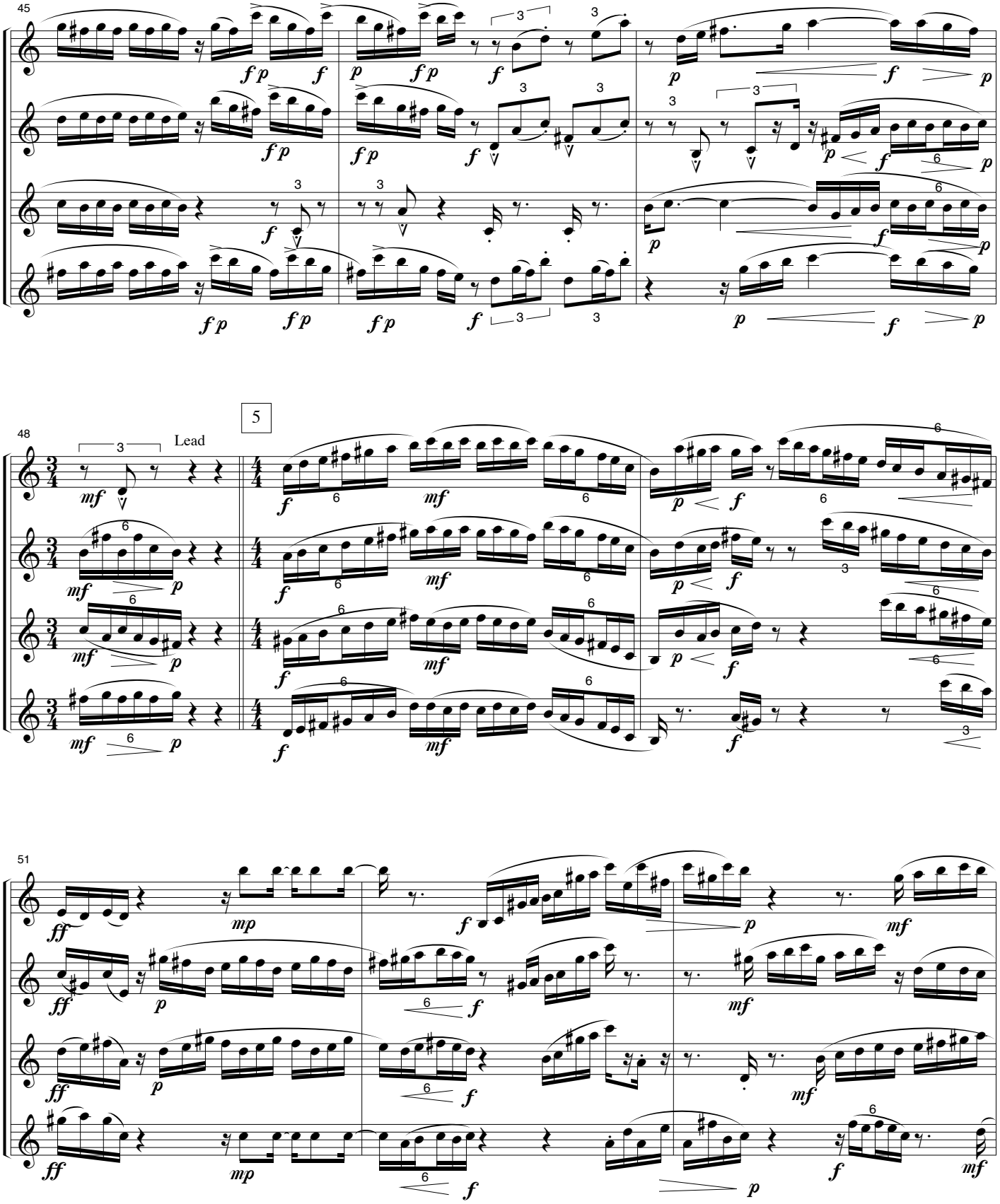
45
48
Lead
5
51

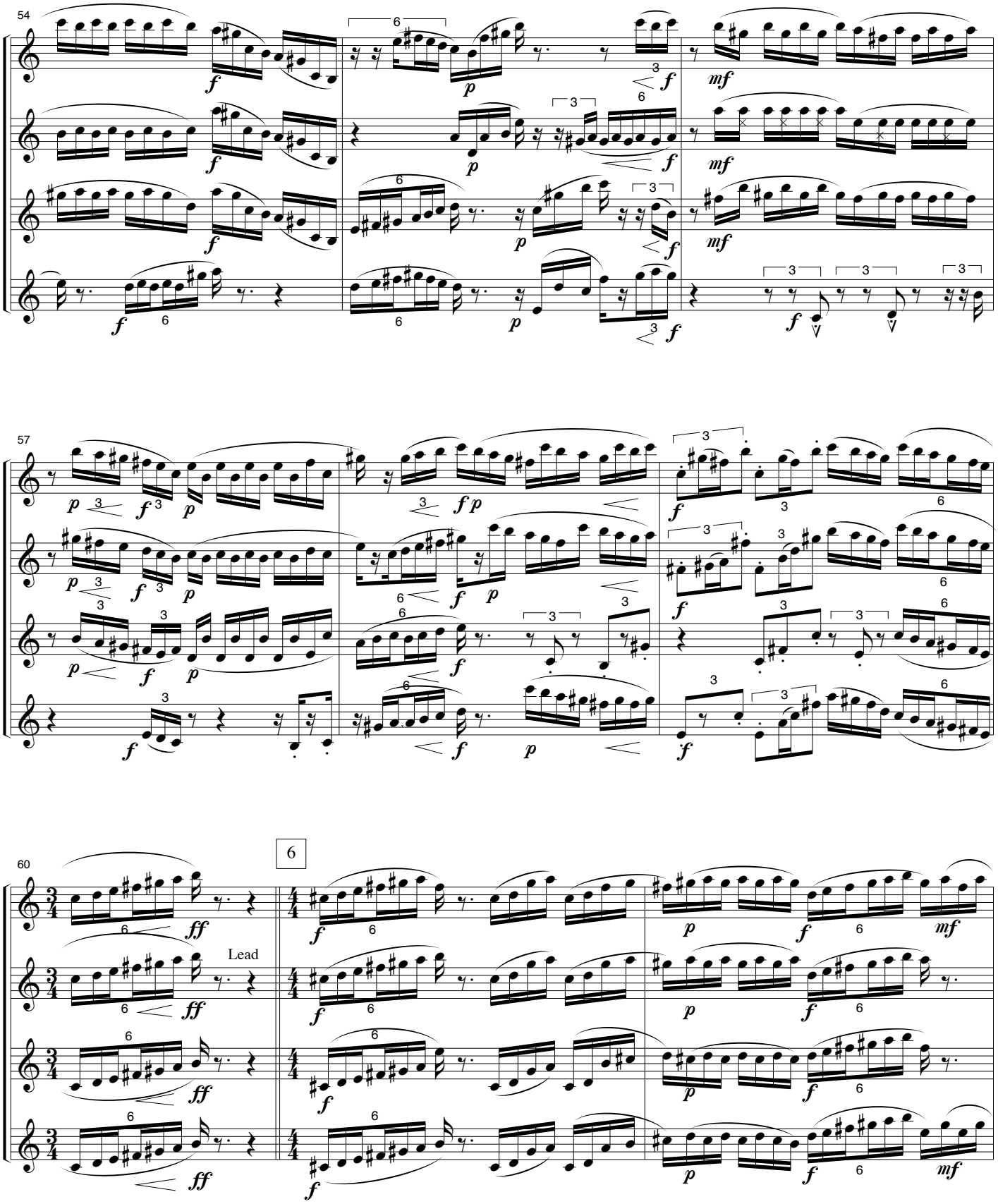
54
57
60
6
Lead

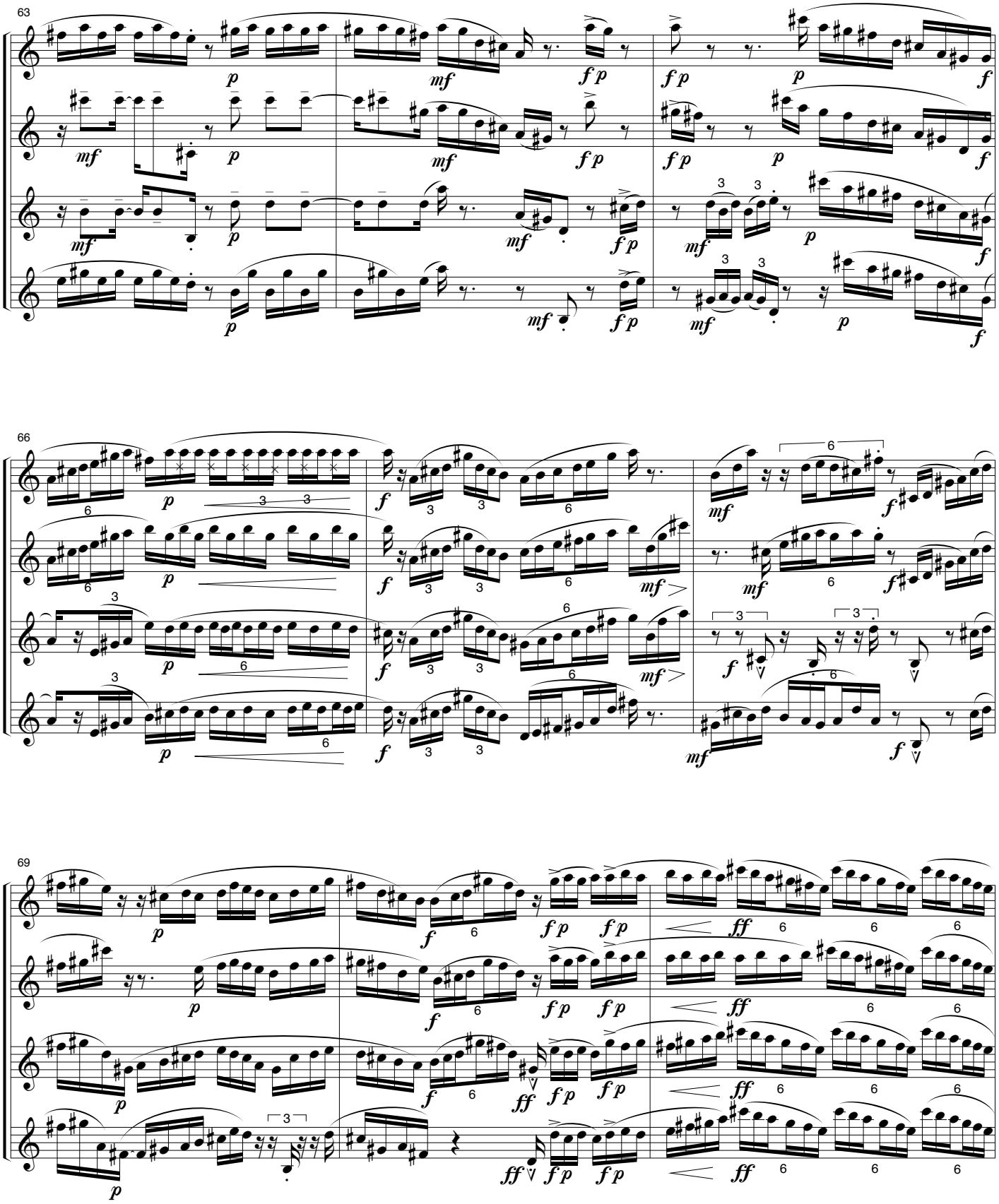
63
66
69

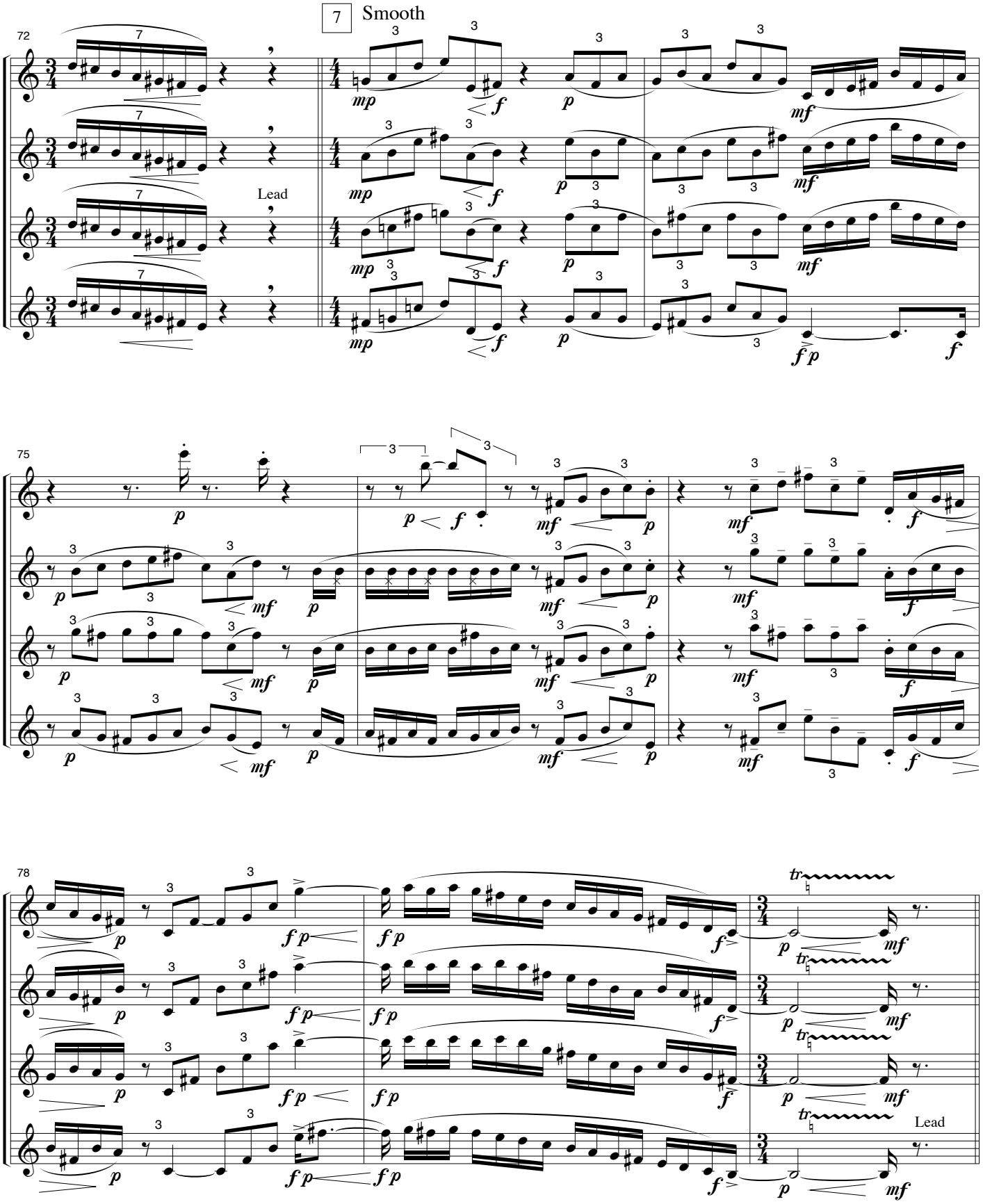
7
Smooth
72
Lead
75
78
Lead

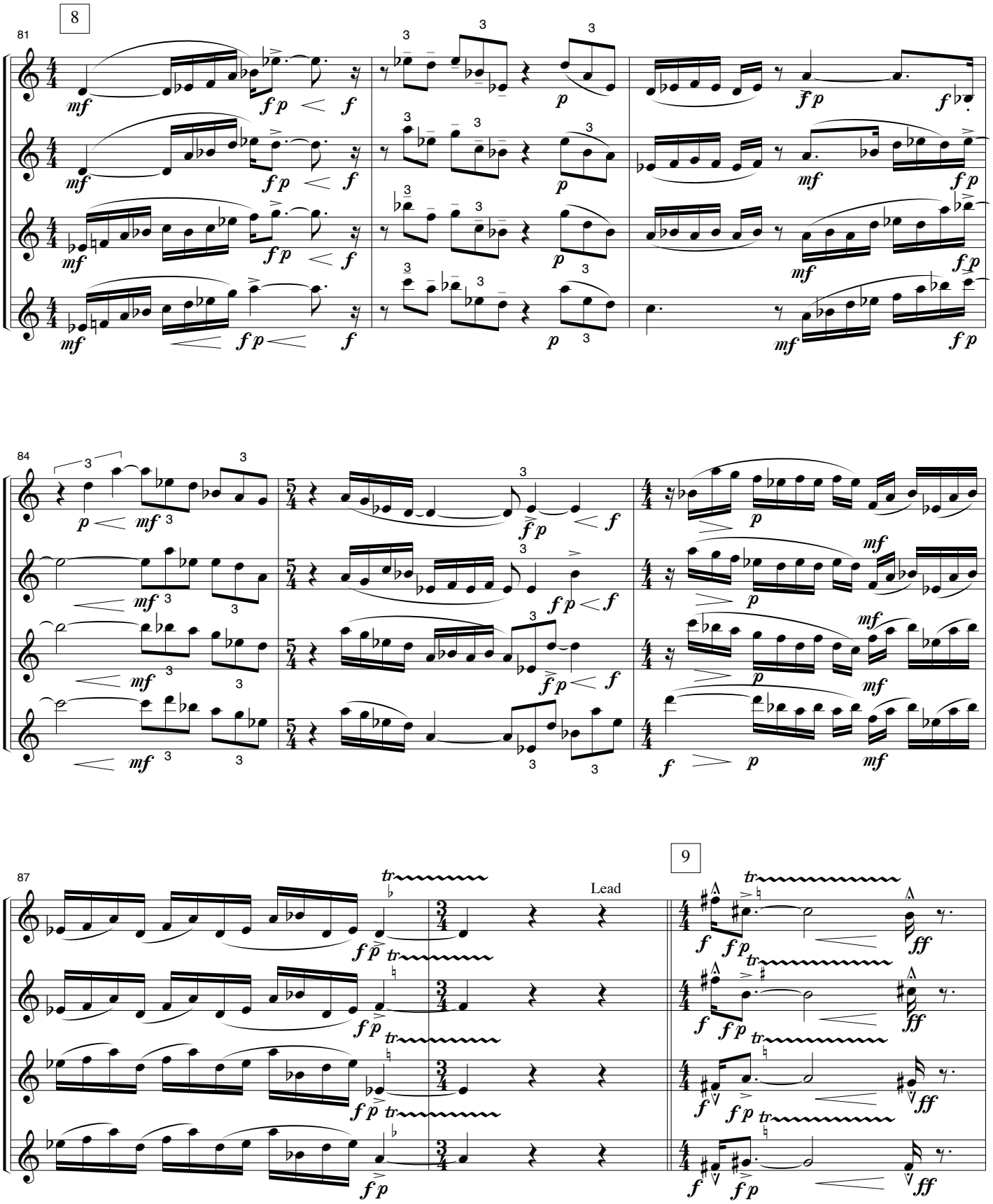
8
81
84
87
Lead
9

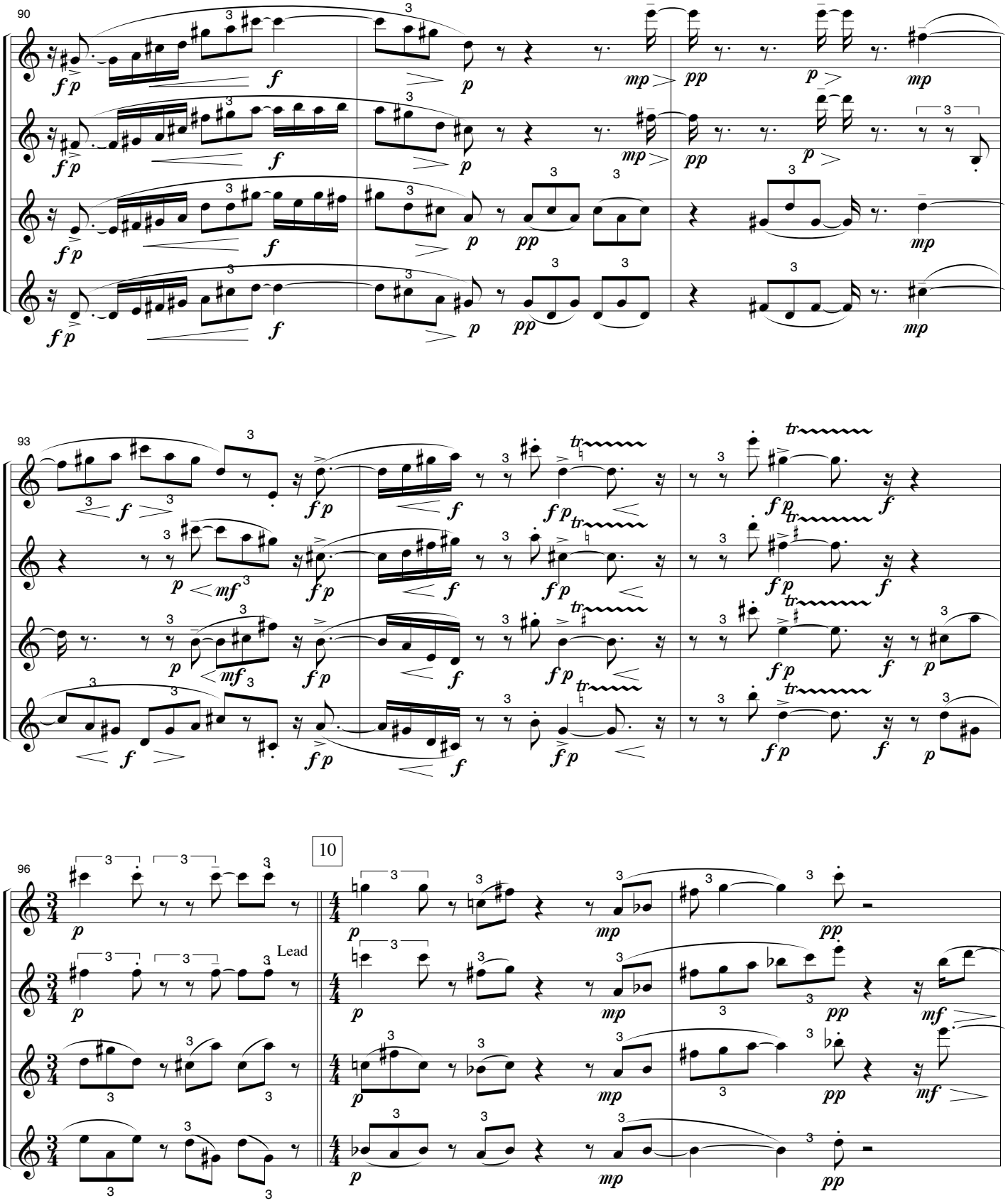
90
93
96
10
Lead

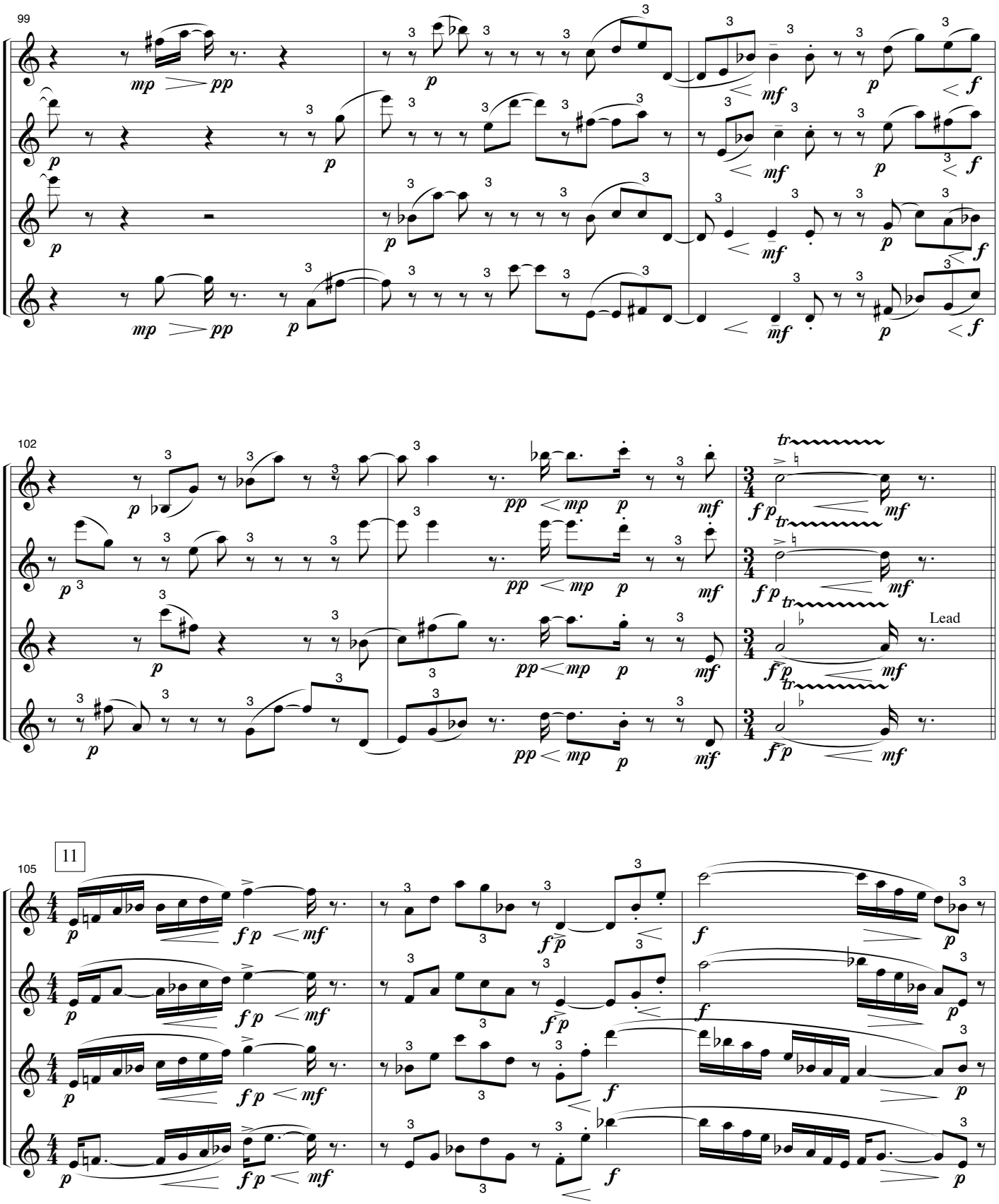
99
mp
pp
p
mf
f
102
pp
mp
mf
fp
tr
Lead
105
11
fp
mf
f

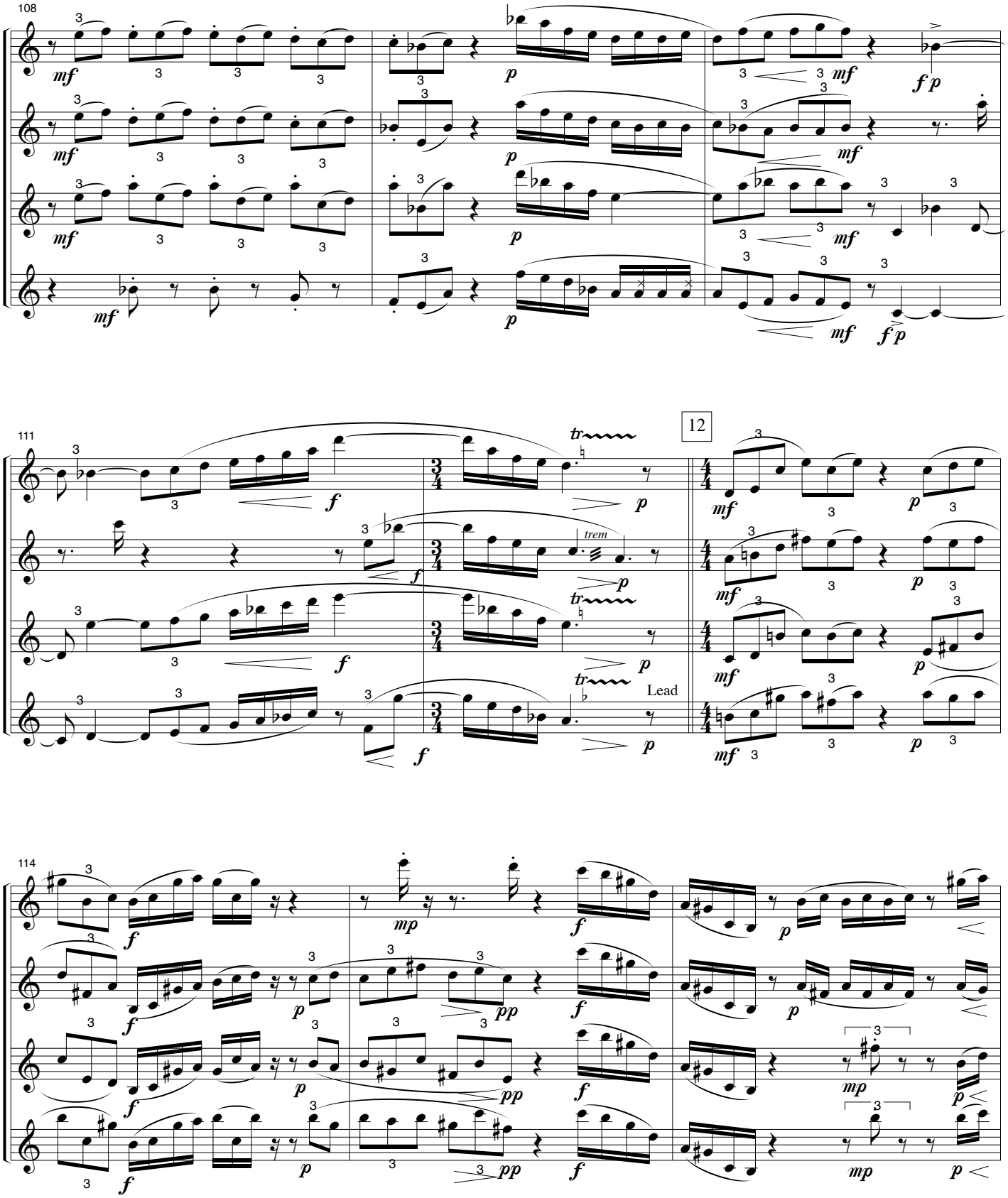
108
111
12
Lead
trem
114

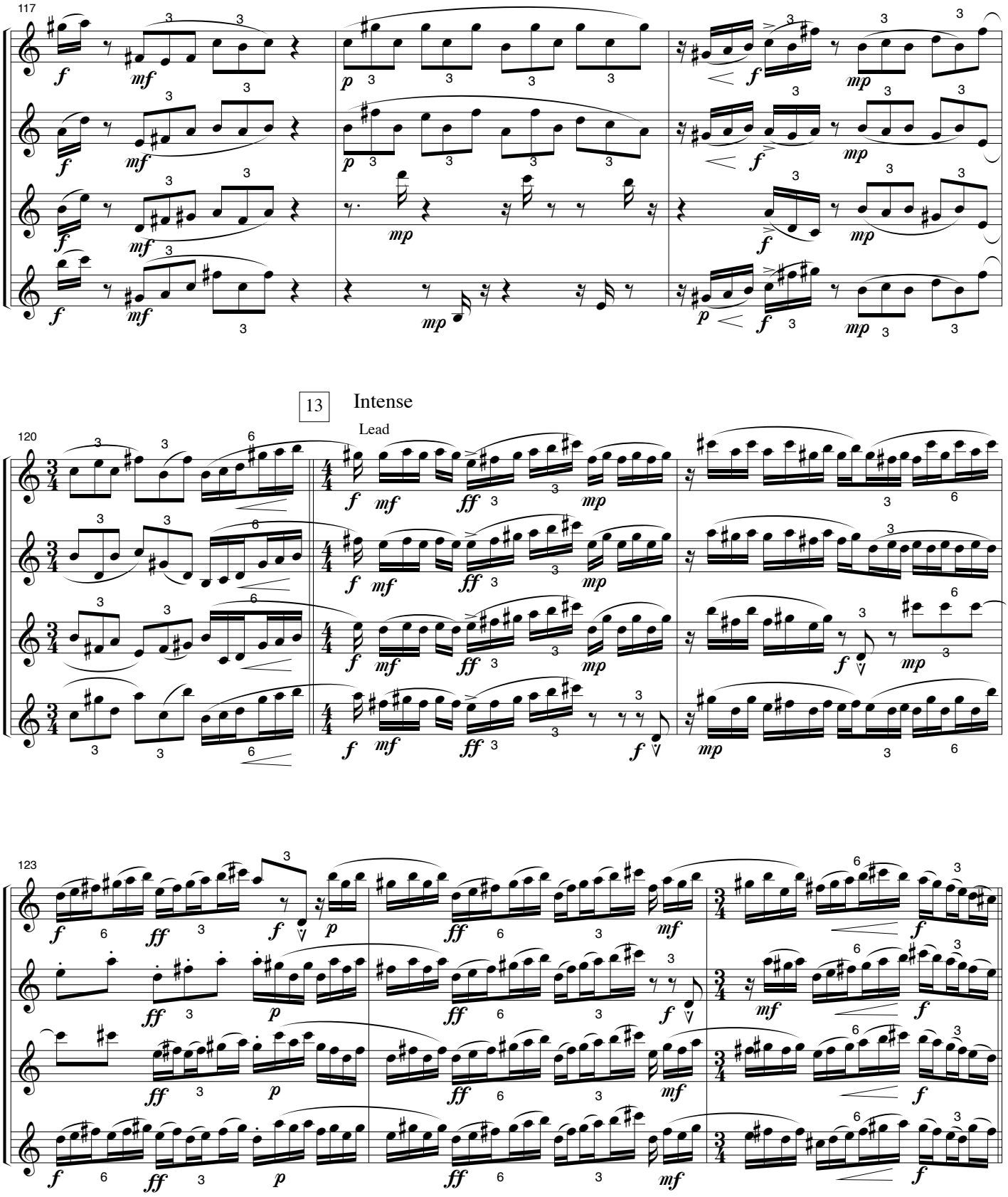
117
13
Intense
Lead
120
123

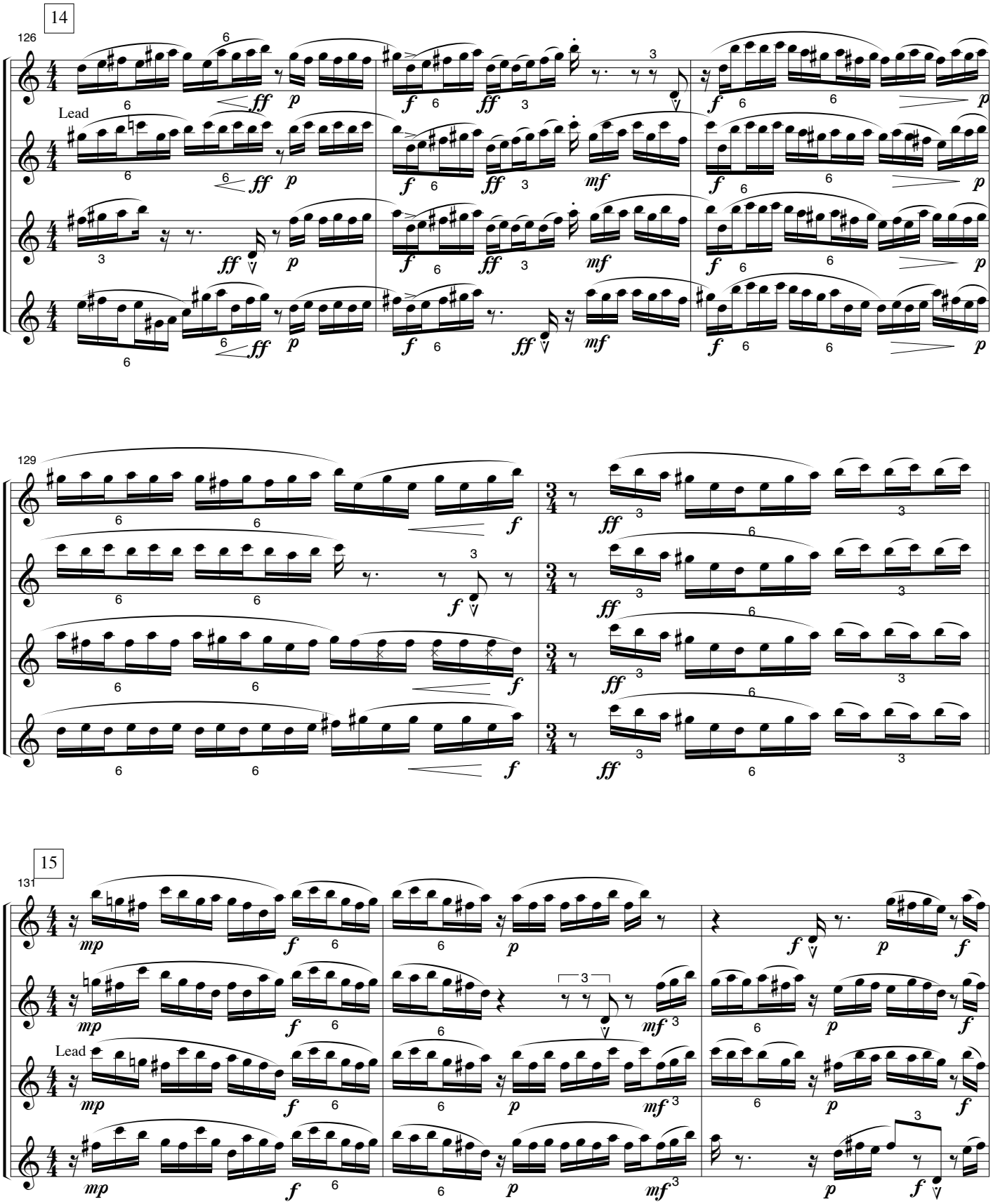
14
126
Lead
129
15
131
Lead

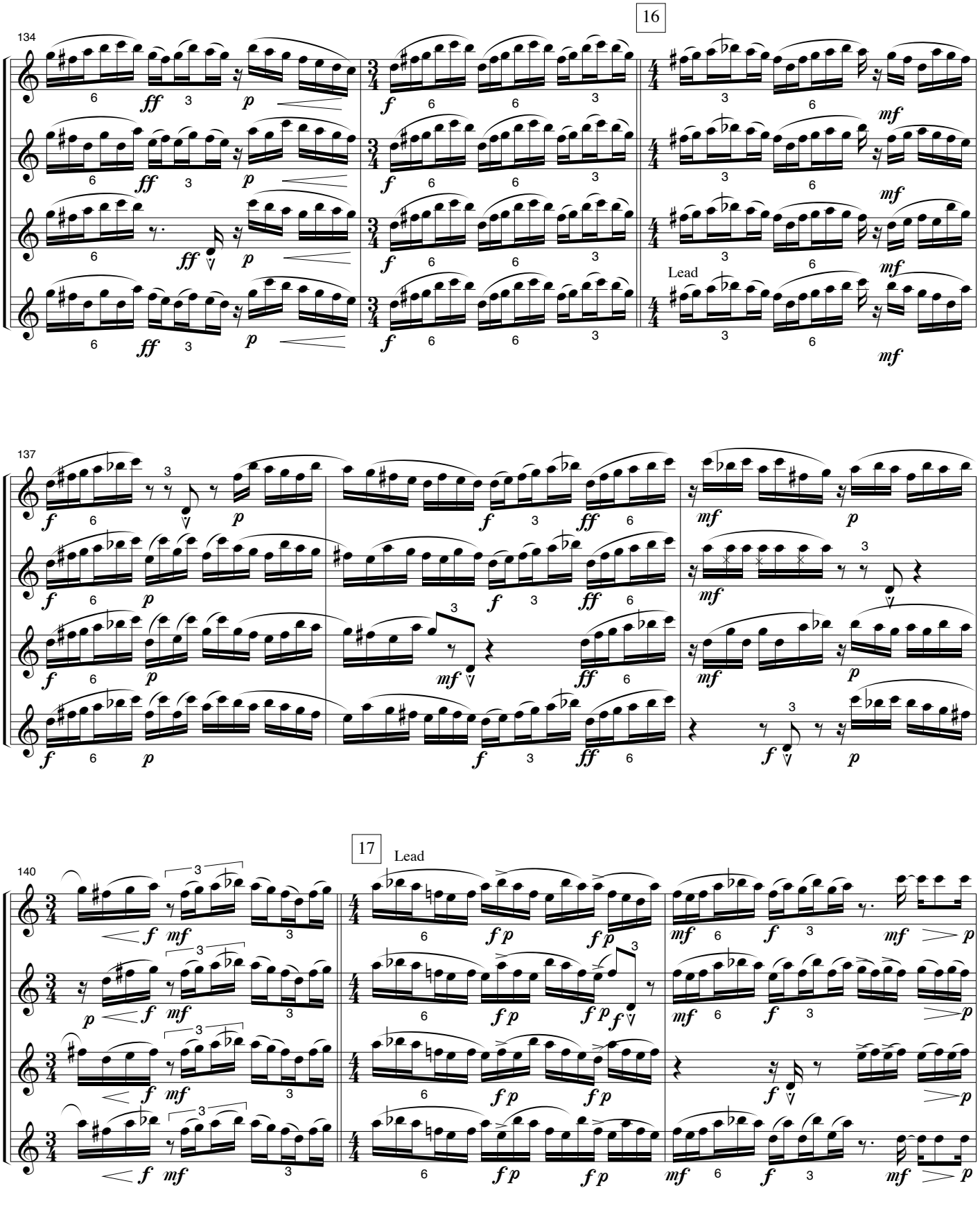
16
134
Lead
137
17
Lead
140

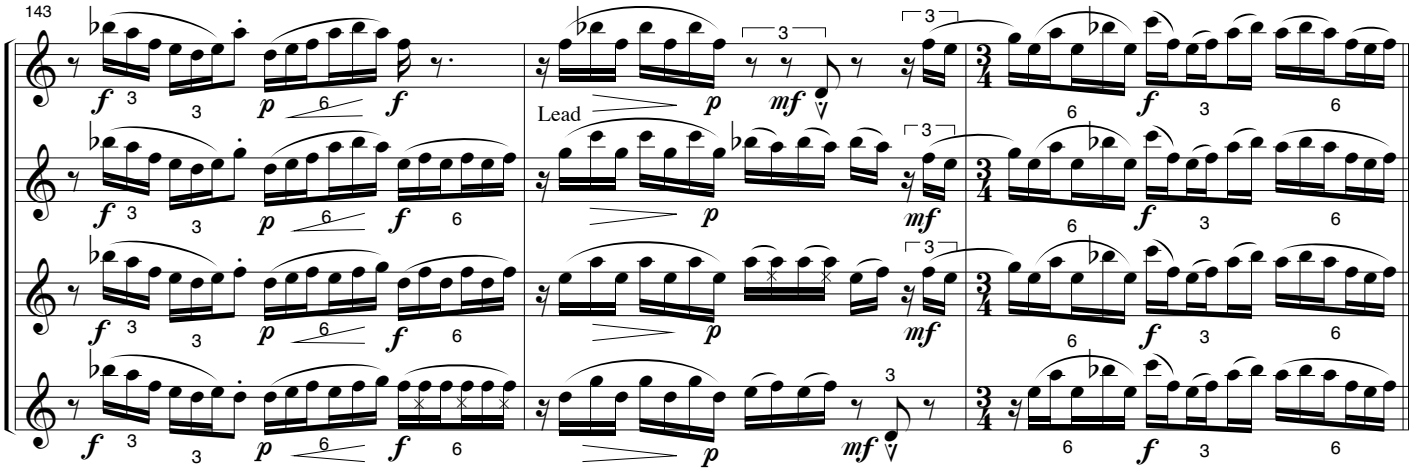

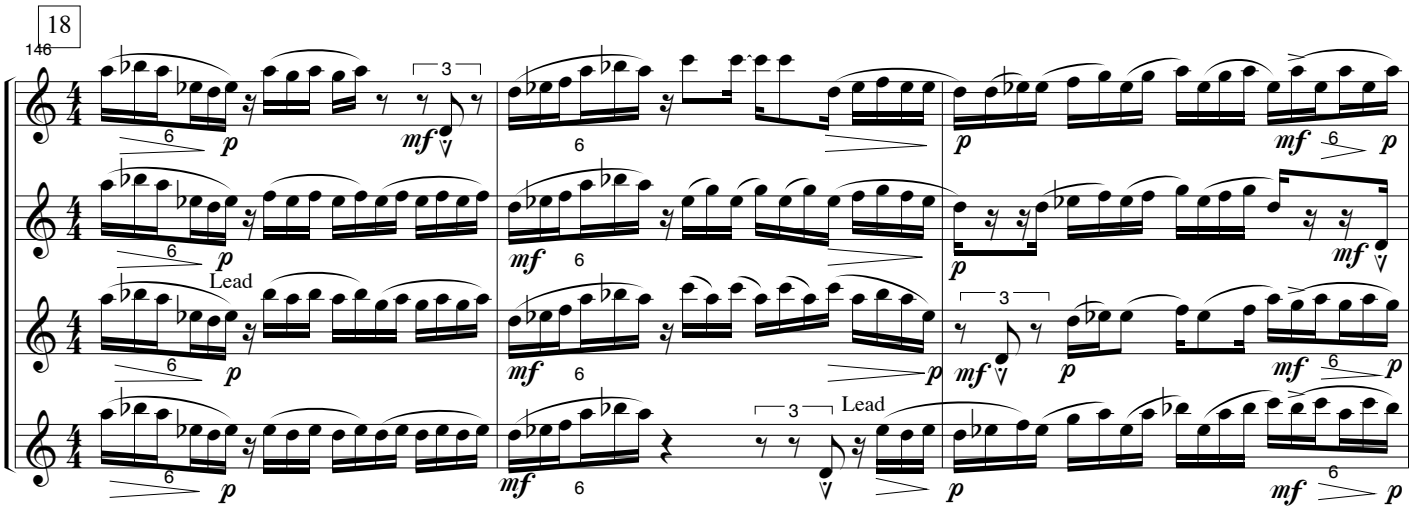

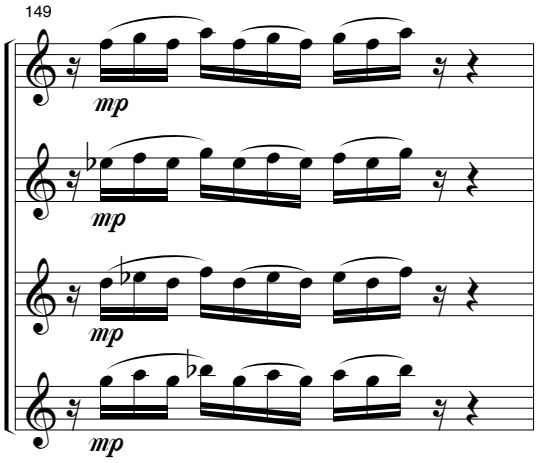

1/10/90 Lincoln Nebraska

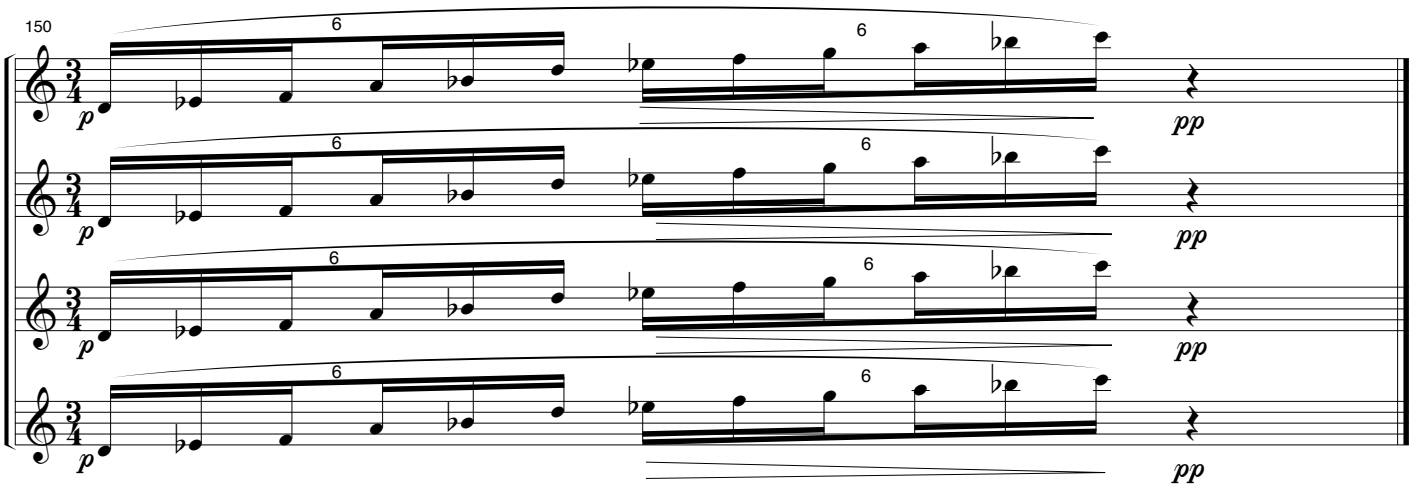
150
6
6
p
pp
6
6
p
pp
6
6
p
pp
6
6
p
pp