University of Nebraska - Lincoln
DigitalCommons@University of Nebraska - Lincoln

Randall Snyder Compositions | Music, School of

1-1-2003

Sonata No. 2

Randall Snyder
University of Nebraska - Lincoln, rsnyder1@unl.edu

Follow this and additional works at: http://digitalcommons.unl.edu/musicsnyder

Part of the Music Commons

Snyder, Randall, "Sonata No. 2" (2003). *Randall Snyder Compositions.* Paper 182.
http://digitalcommons.unl.edu/musicsnyder/182

This Article is brought to you for free and open access by the Music, School of at DigitalCommons@University of Nebraska - Lincoln. It has been accepted for inclusion in Randall Snyder Compositions by an authorized administrator of DigitalCommons@University of Nebraska - Lincoln.

Sonata No. 2

from old sketchbooks

performance time: 10:00

Randall Snyder
1965/2003

I Arioso

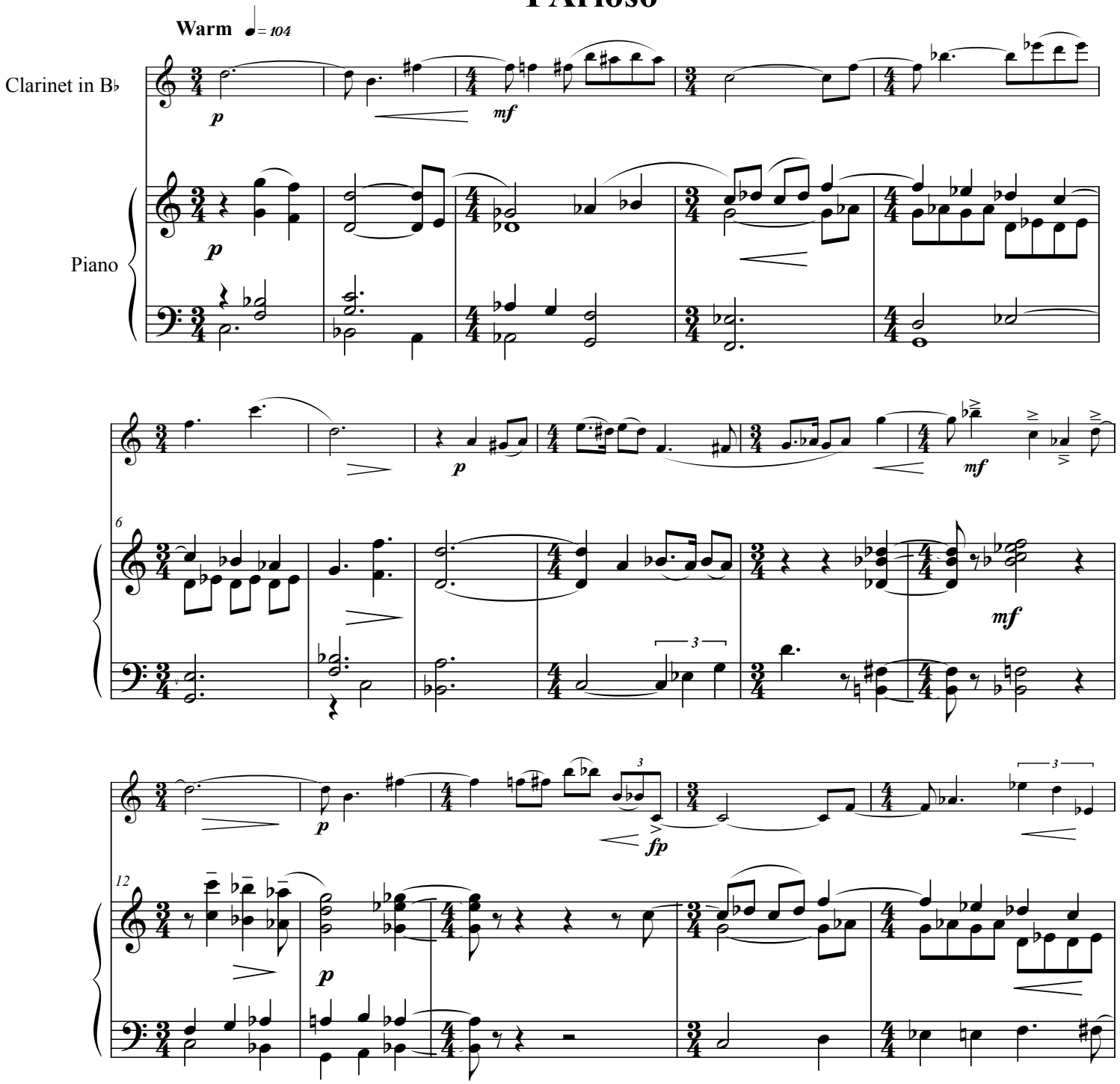

© 2003 Miltmore Press

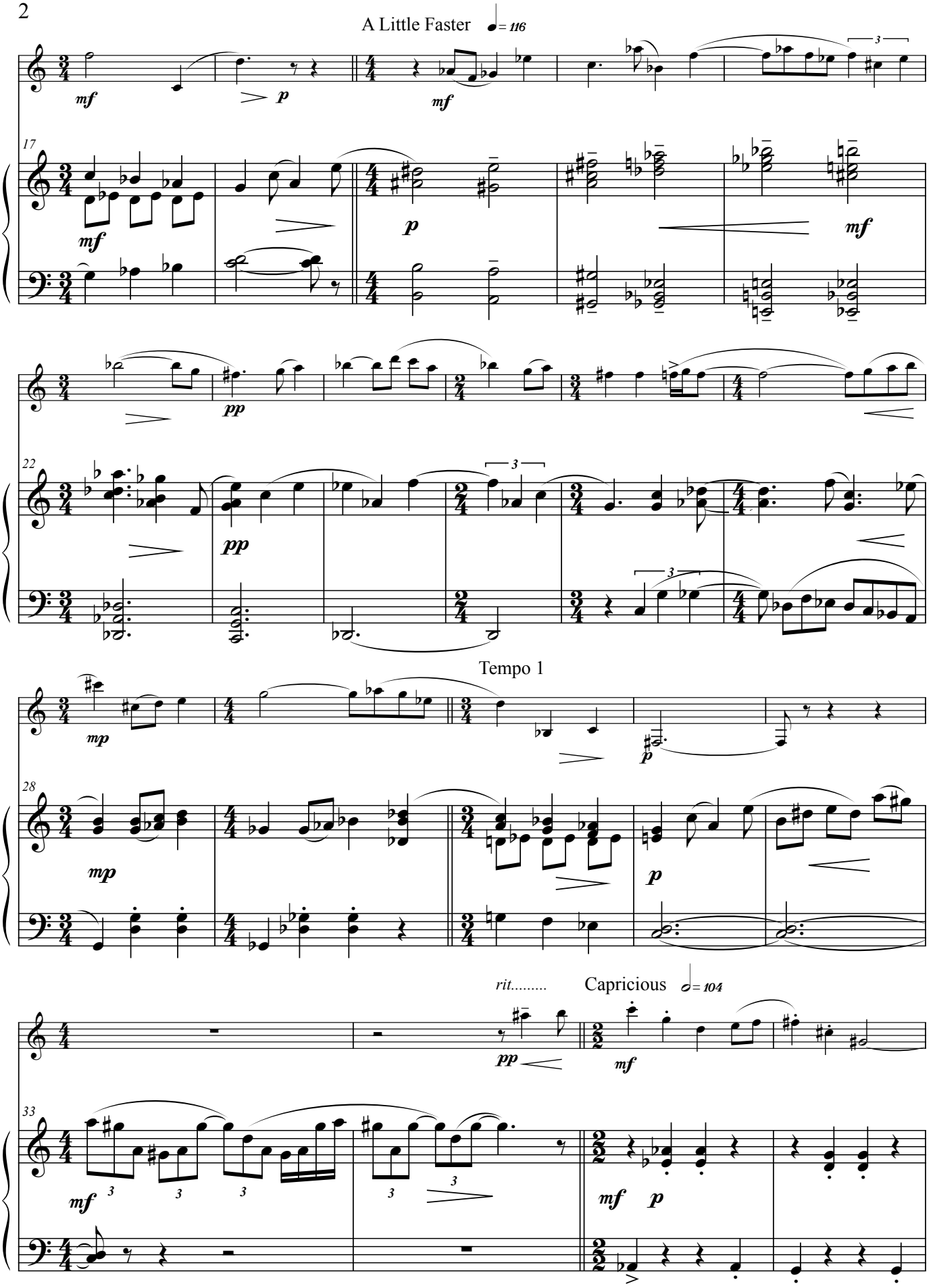
A Little Faster ♩= 116
mf
p
mf
17
mf
p
mf
pp
22
pp
Tempo 1
mp
p
28
mp
p
rit.....
Capricious 𝅗𝅥= 104
pp
mf
33
mf
3
mf
p

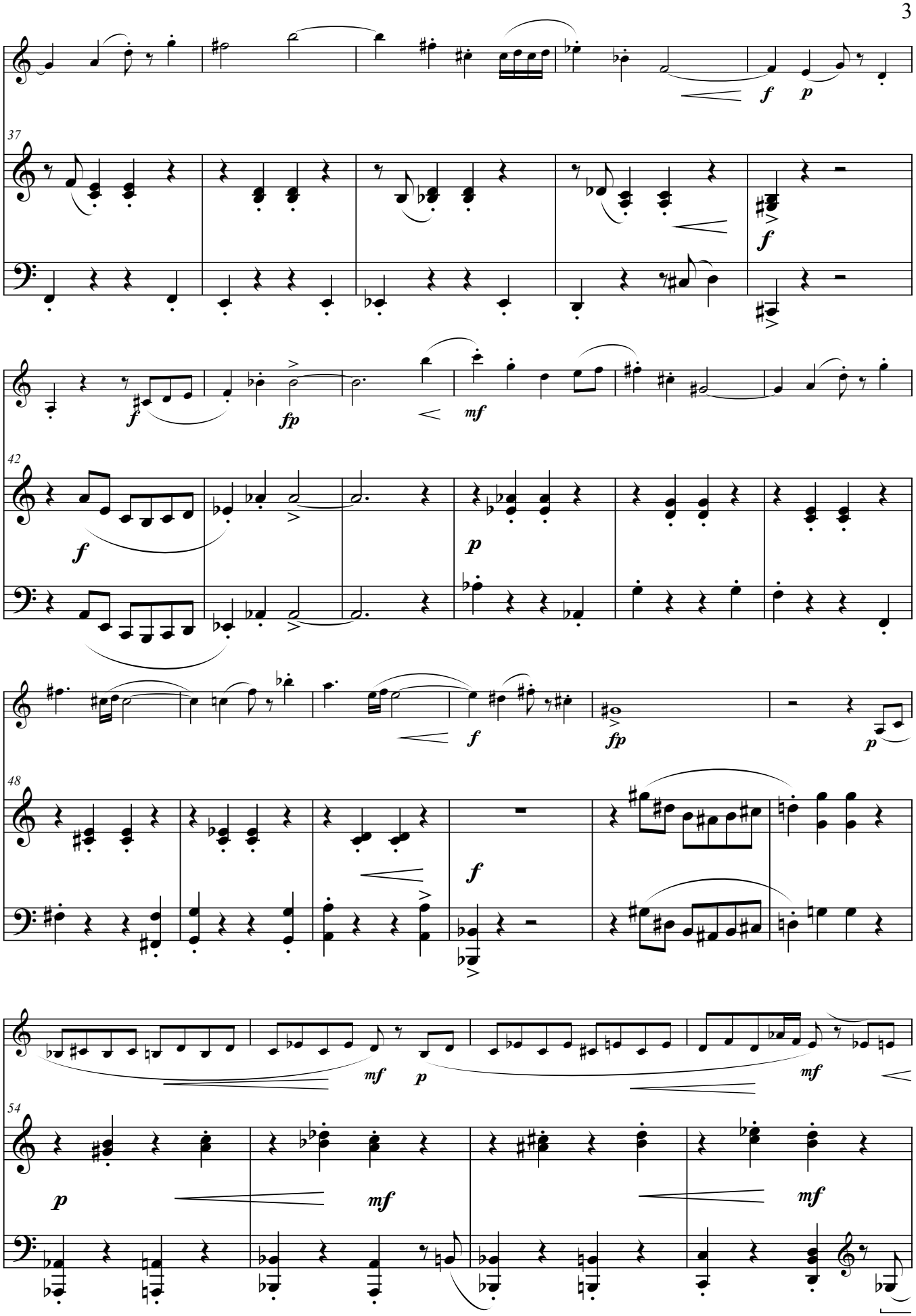
f
p
37
f
f
fp
mf
42
f
p
f
fp
p
48
f
mf
p
mf
54
p
mf
mf

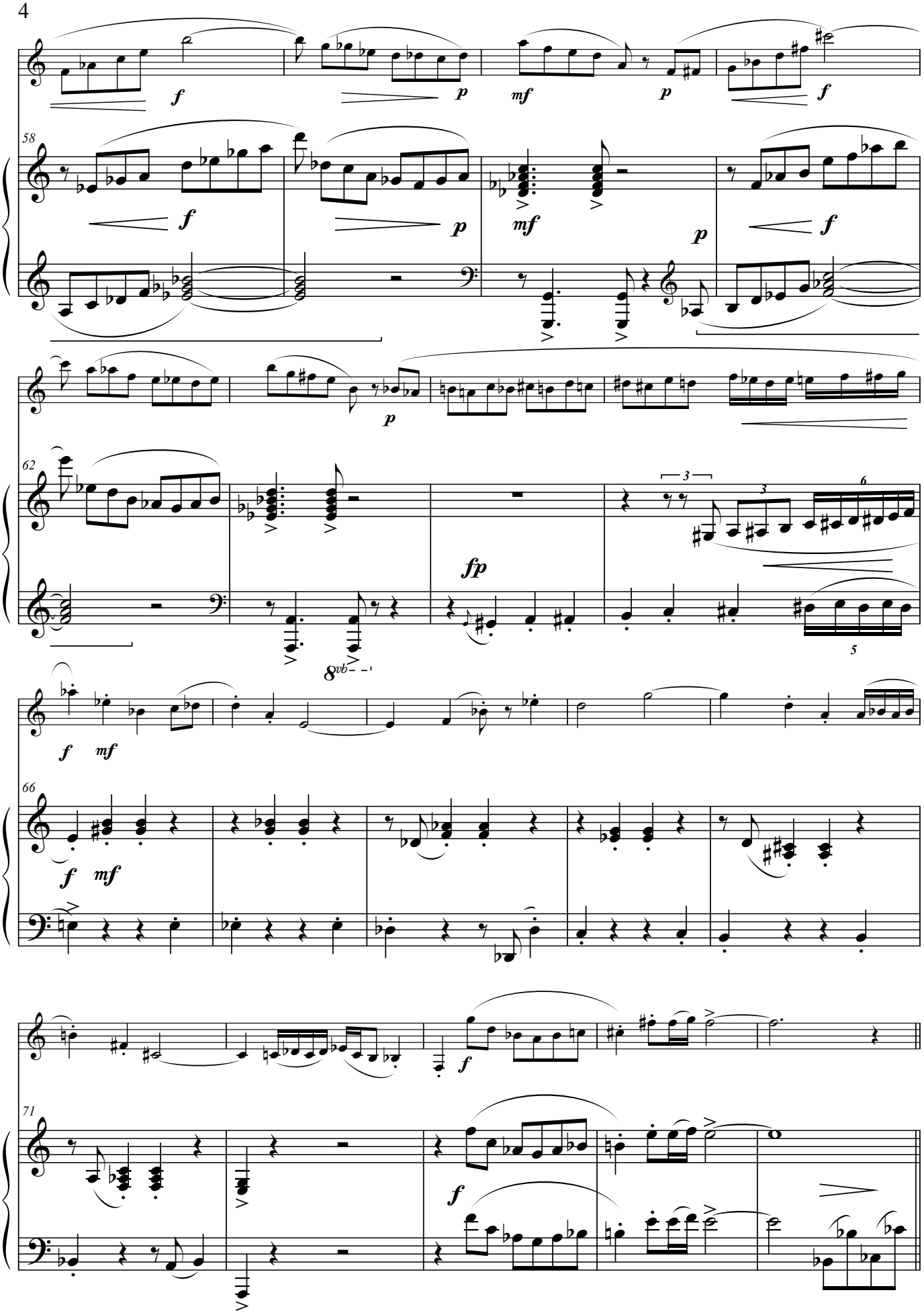
58
62
66
71
f
p
mf
fp
8vb

Slower ♩= 120

mp

76

mp

80

rit.....

Slower ♩= 120

mf

84

tr

mf

rit.....

Tempo 1 ♩= 104

90

p

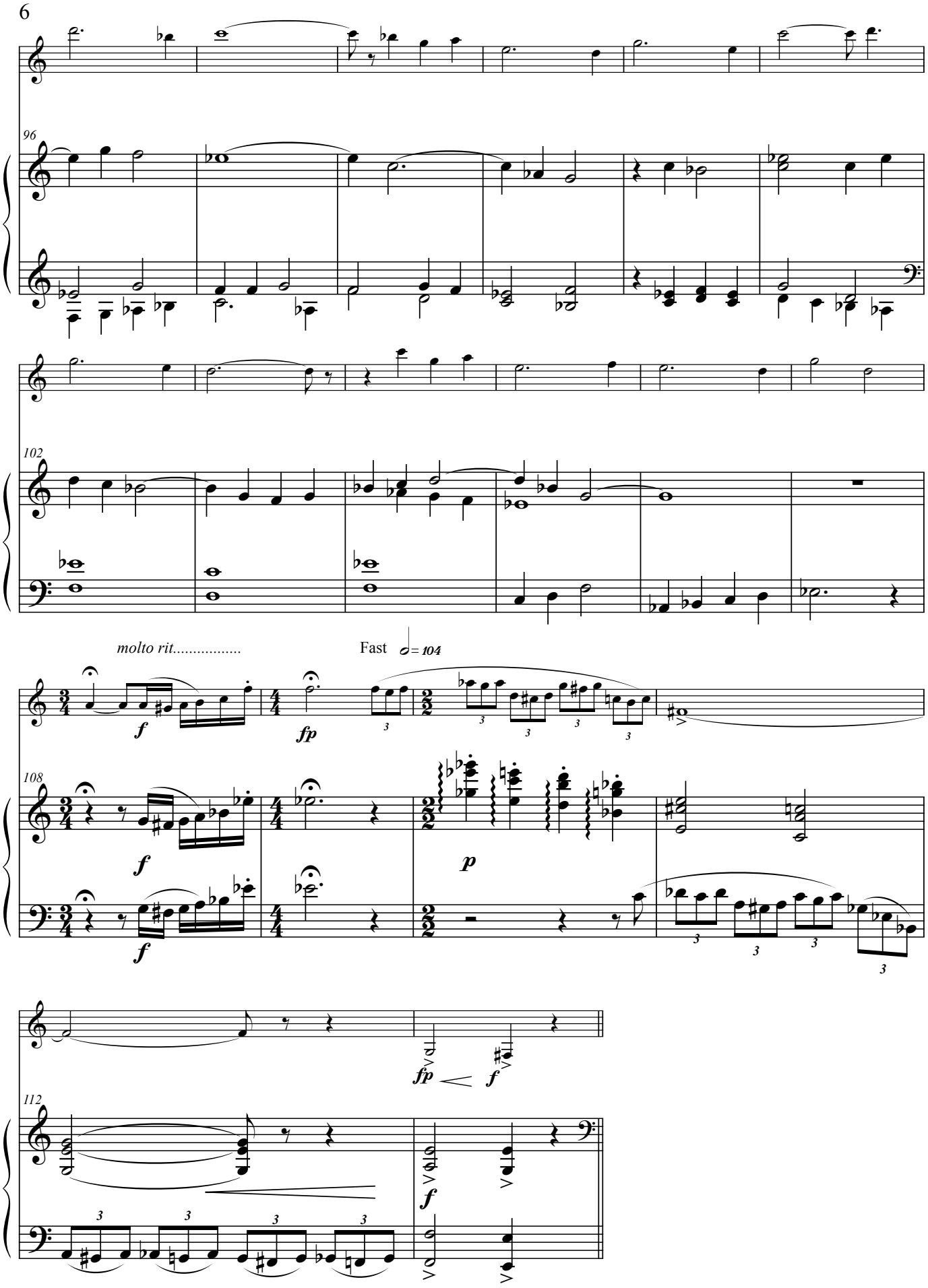
96
102
molto rit.....
Fast
= 104
108
112

II Variations

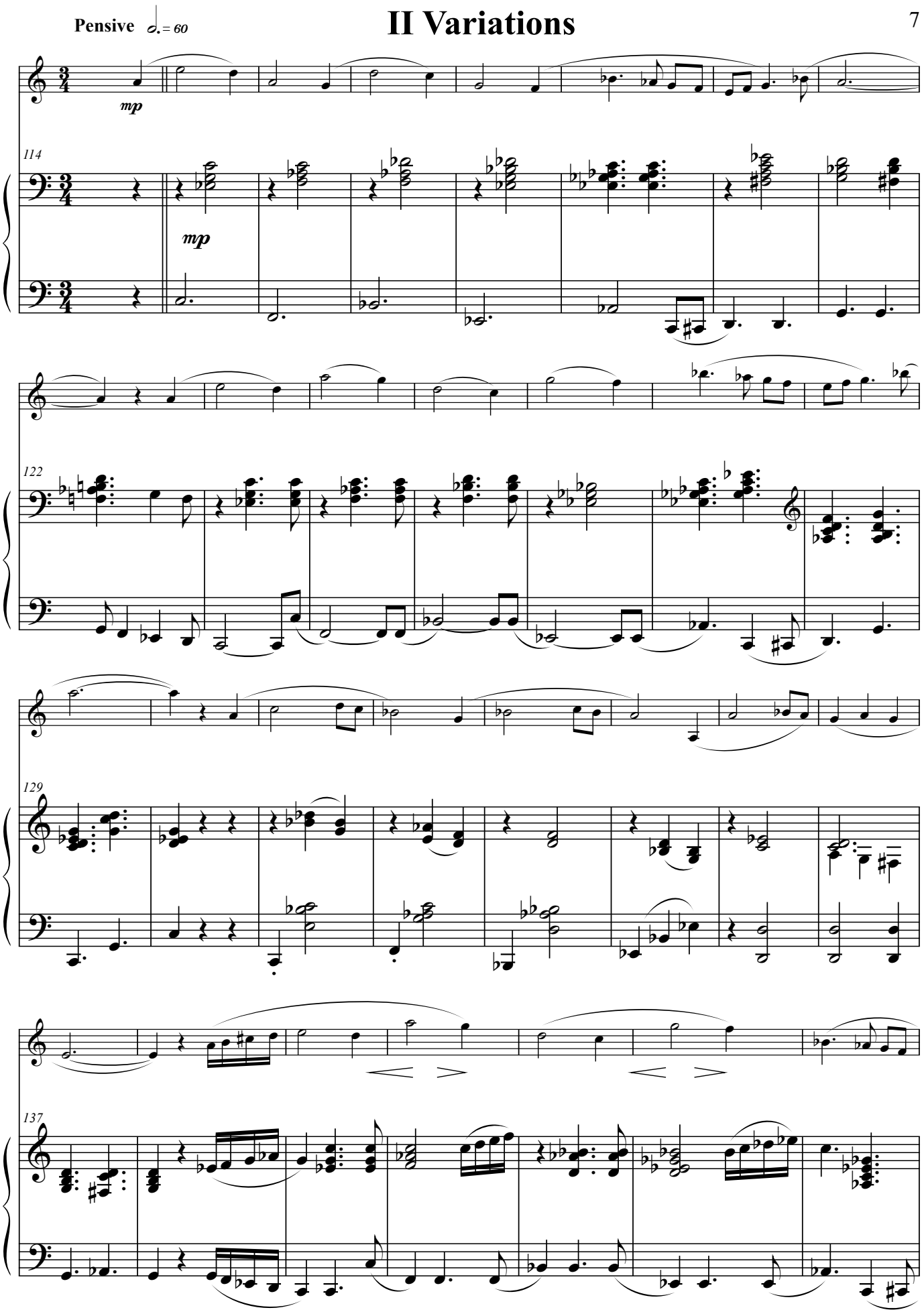

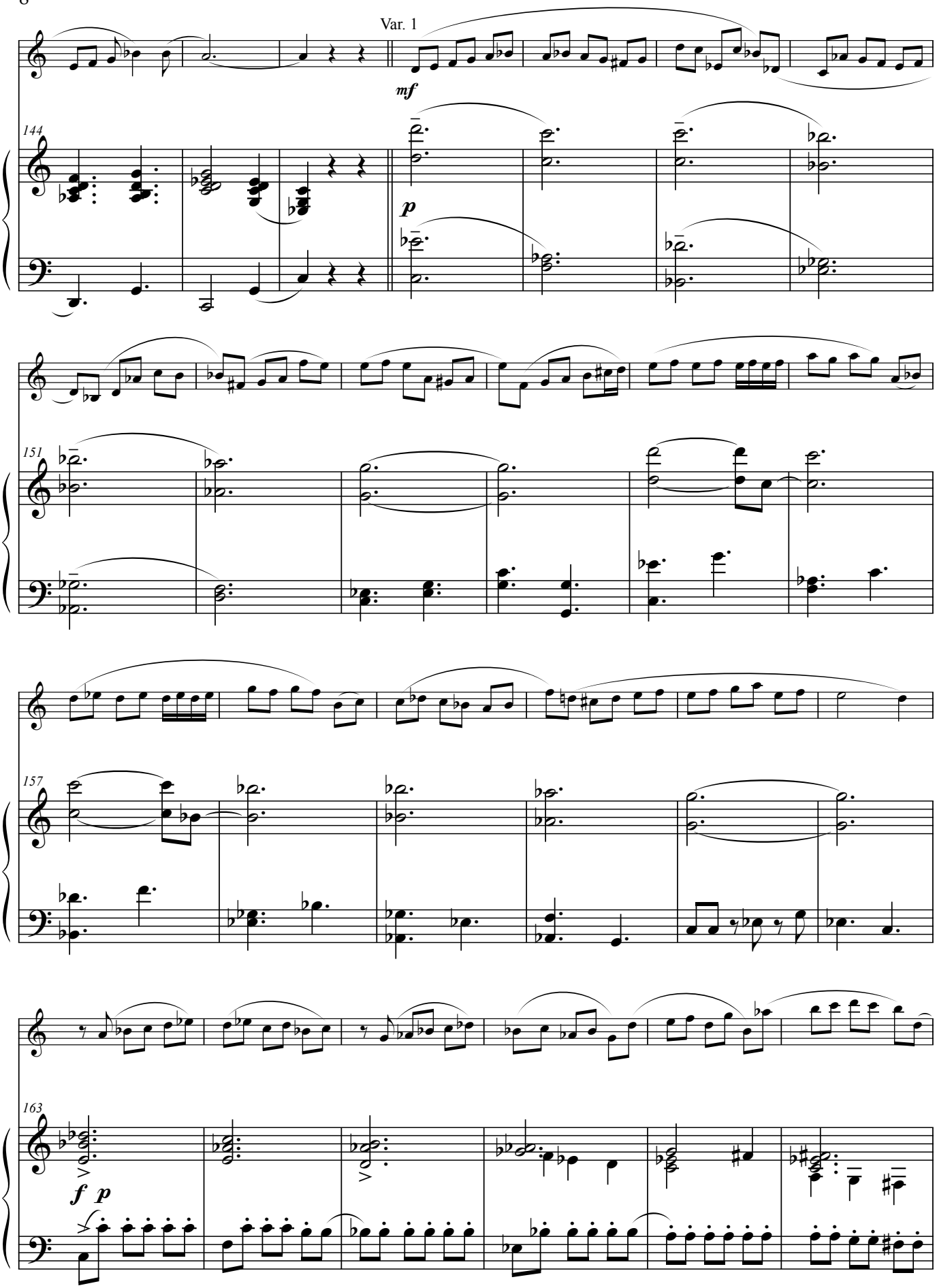
Var. 1
mf
144
p
151
157
163
f p

169

174

Var. 2 A Little Slower ♩. = 56

p fp p fp mf

179

p mf p mf

f

184

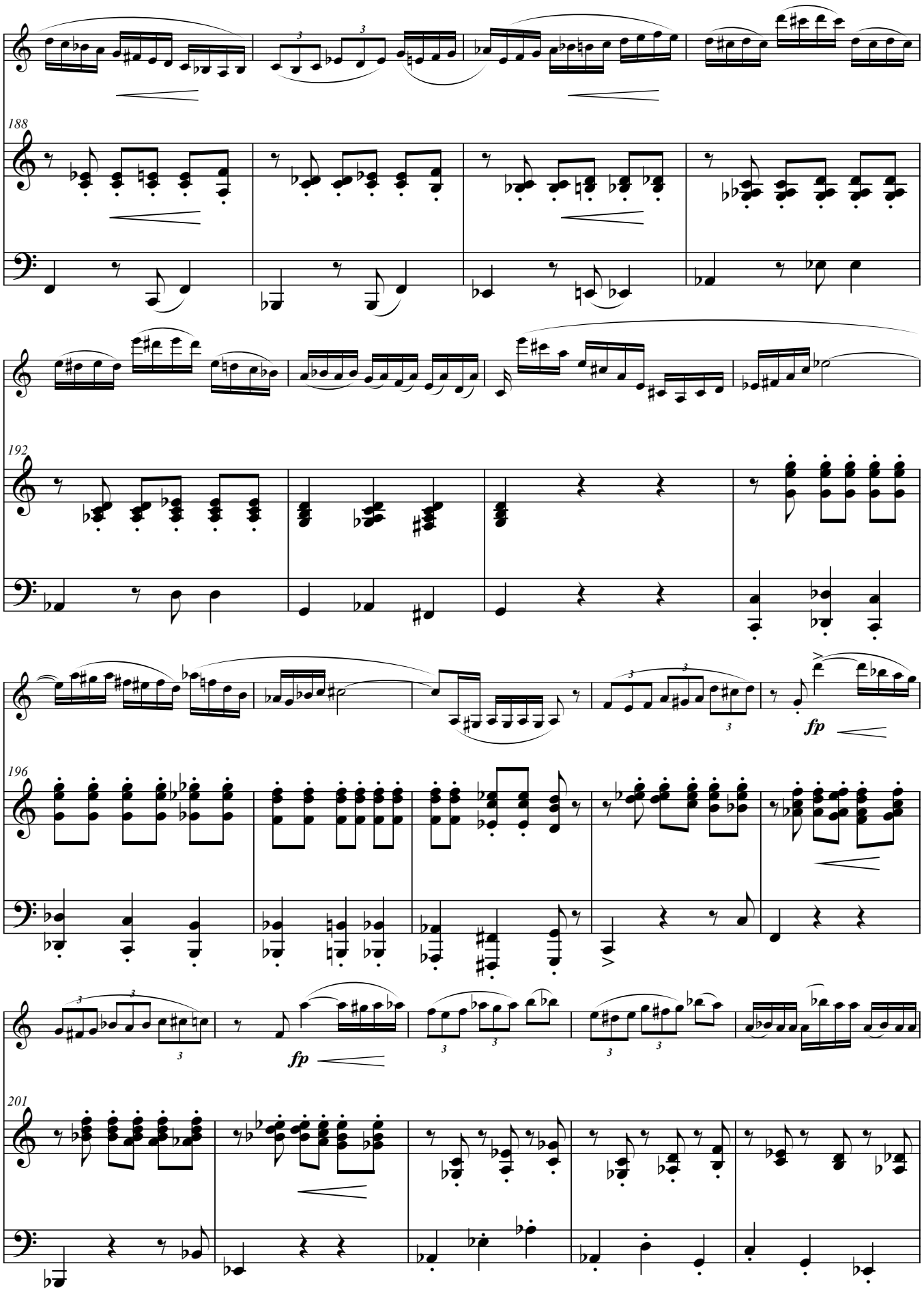
188
192
fp
196
fp
201

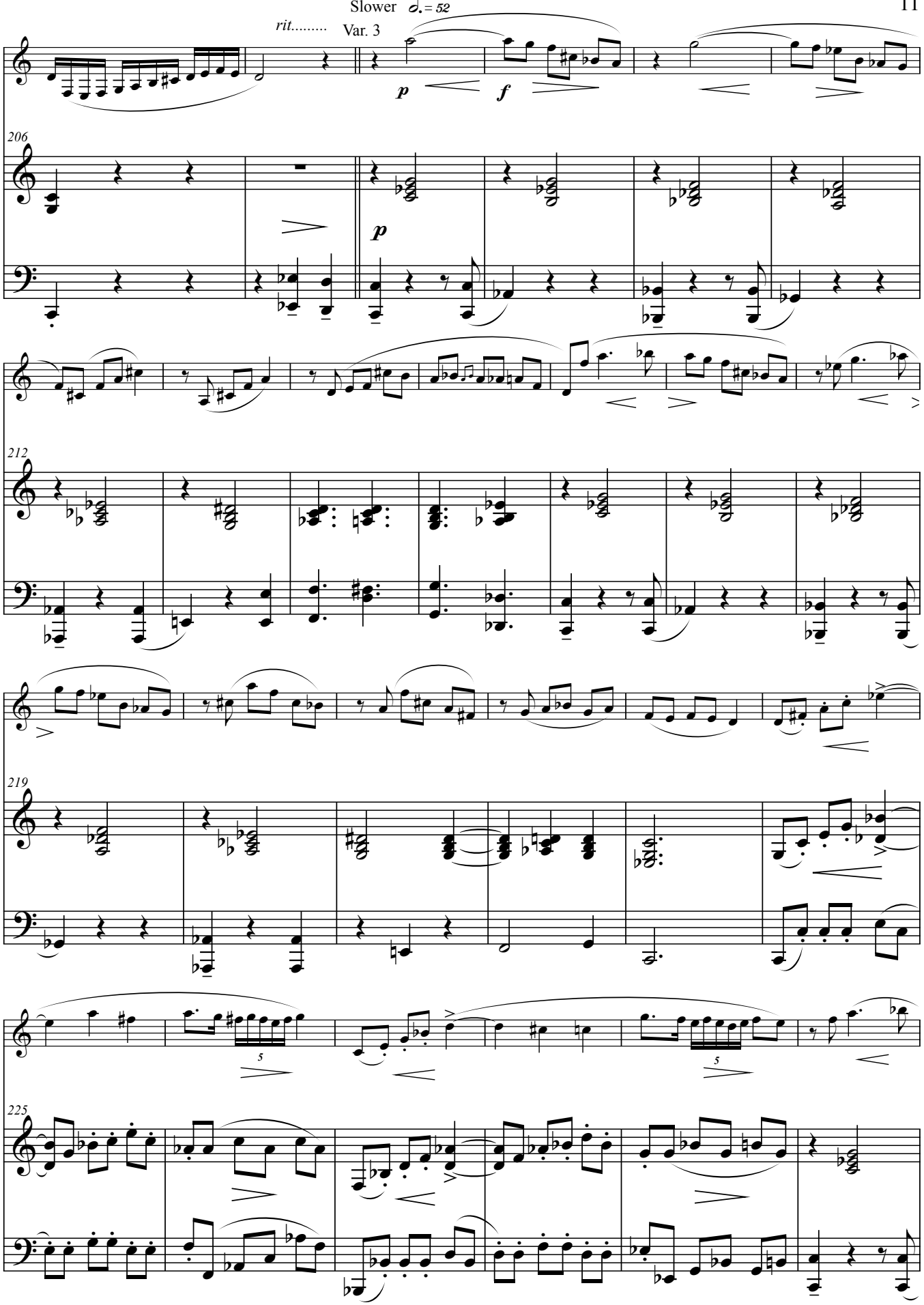
rit.....
Slower
= 52
Var. 3
p
f
206
p
212
219
5
5
225

231

rit.....

Var. 4

Slower ♩= 116

pp mp pp mp

237

f mf

242

245

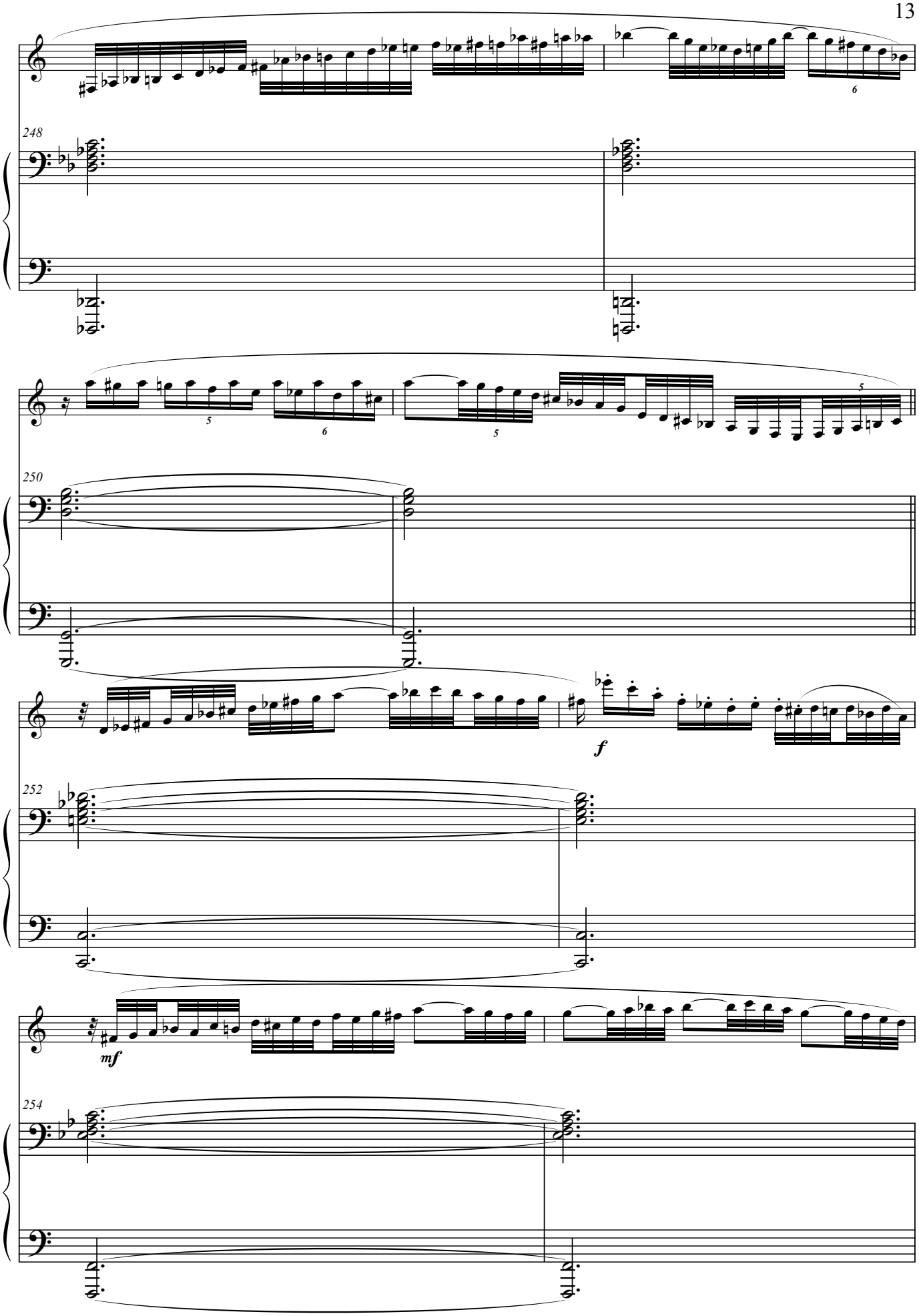
248
250
252
254
f
mf

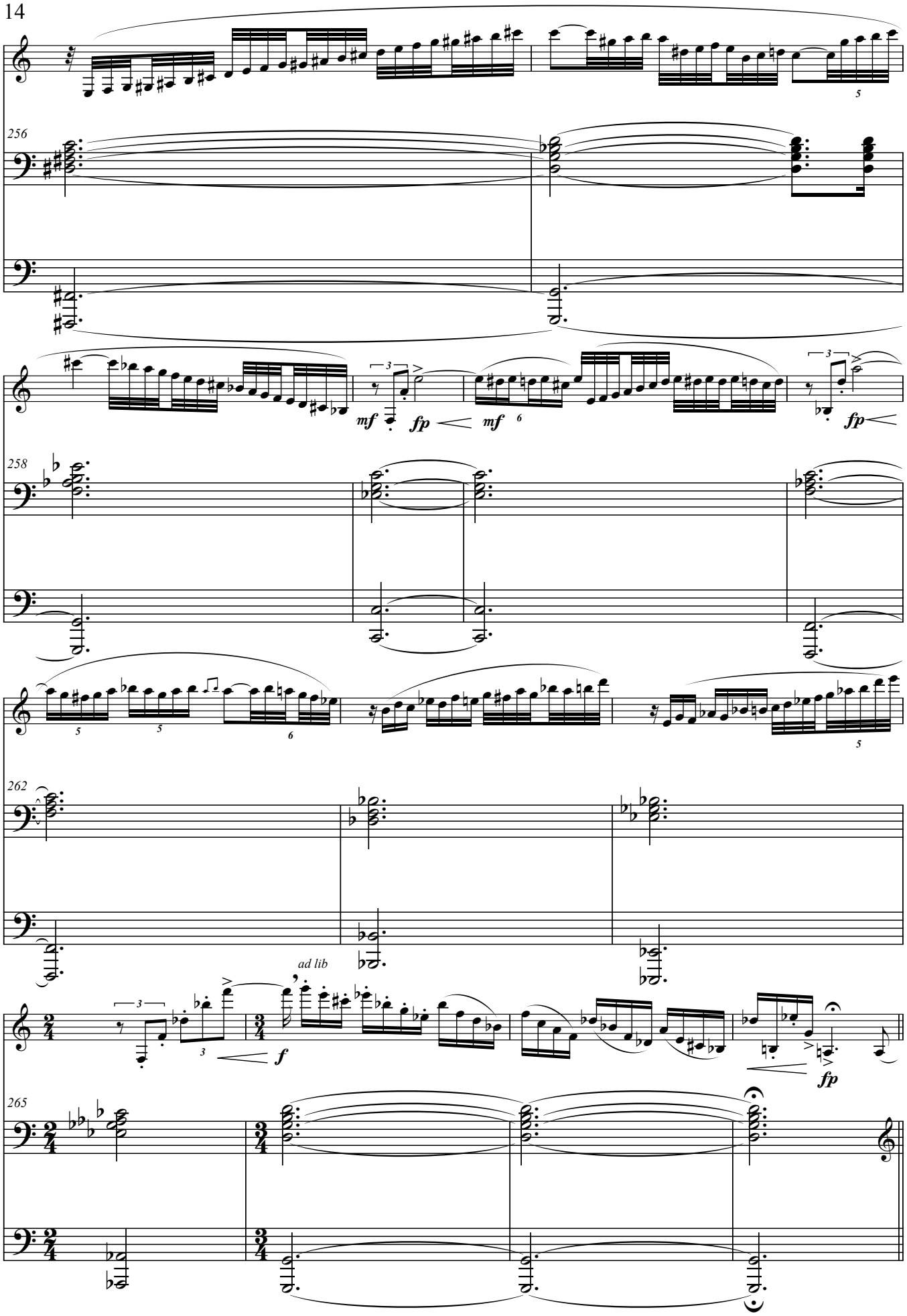
256
mf
fp
mf
fp
258
262
ad lib
f
fp
265

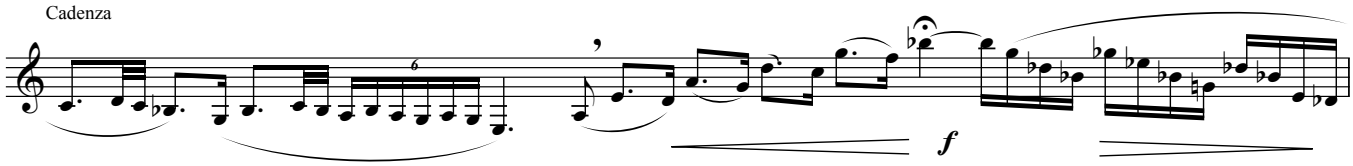

III Rondino Burleske

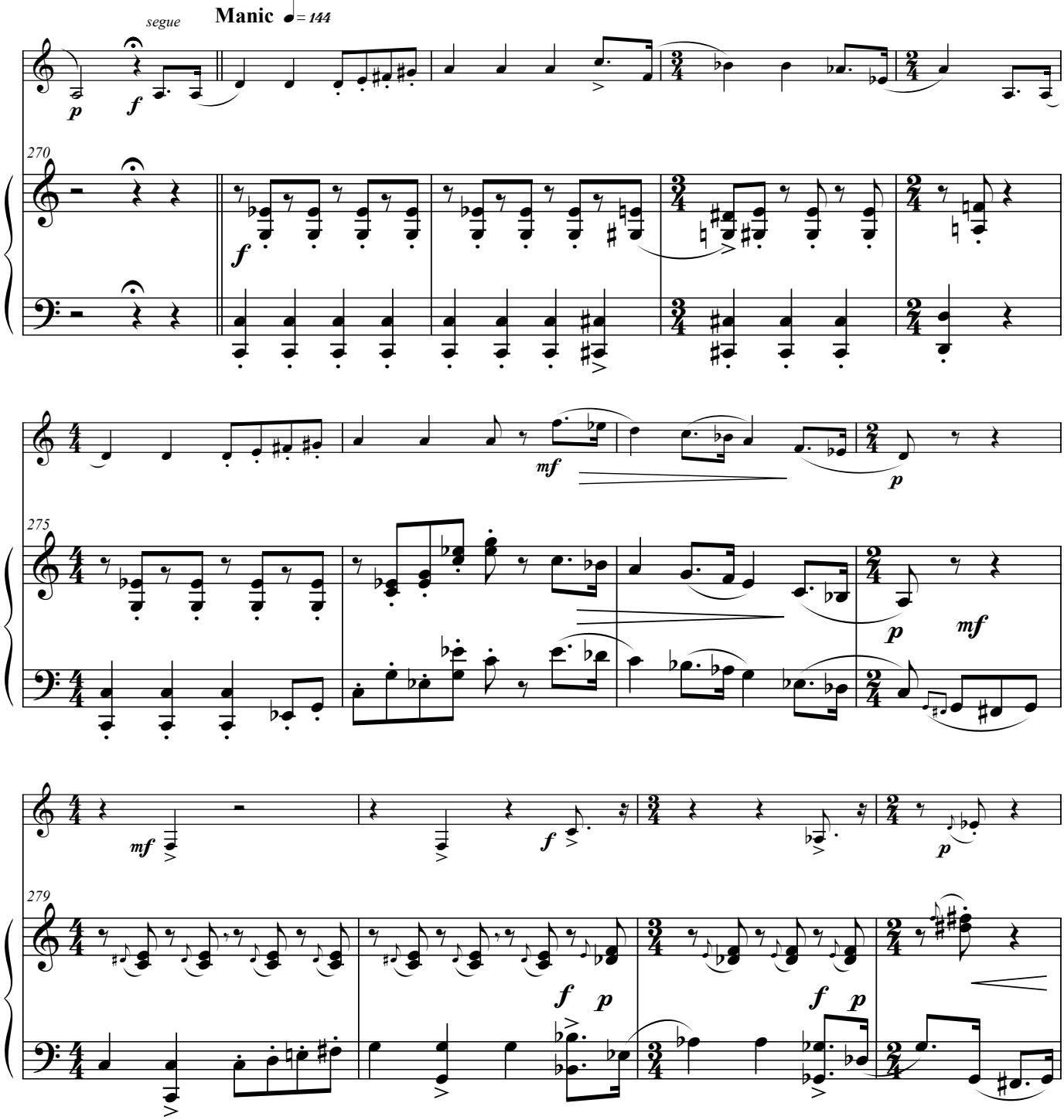

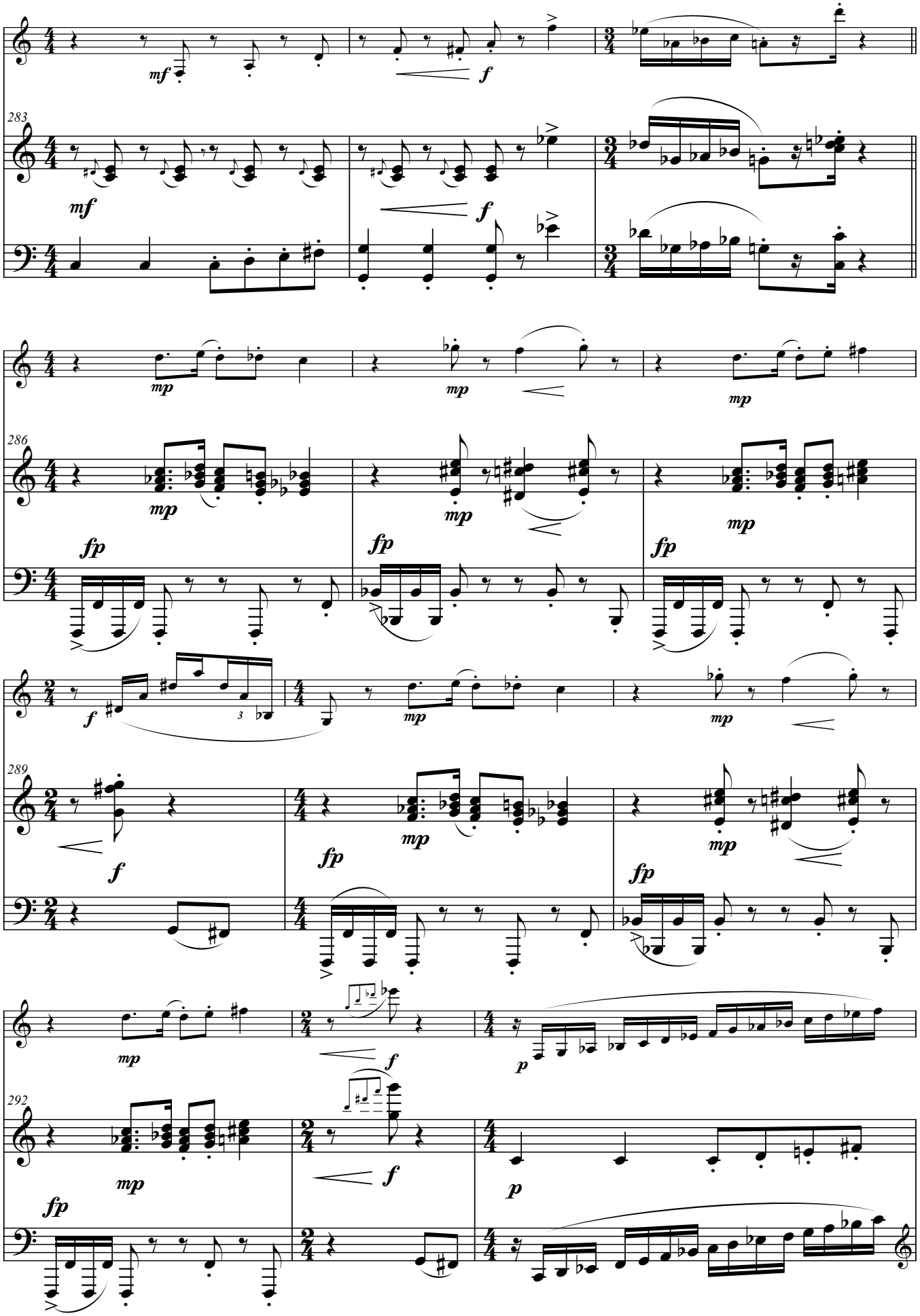
283
mf
f
286
mp
fp
289
f
292
p

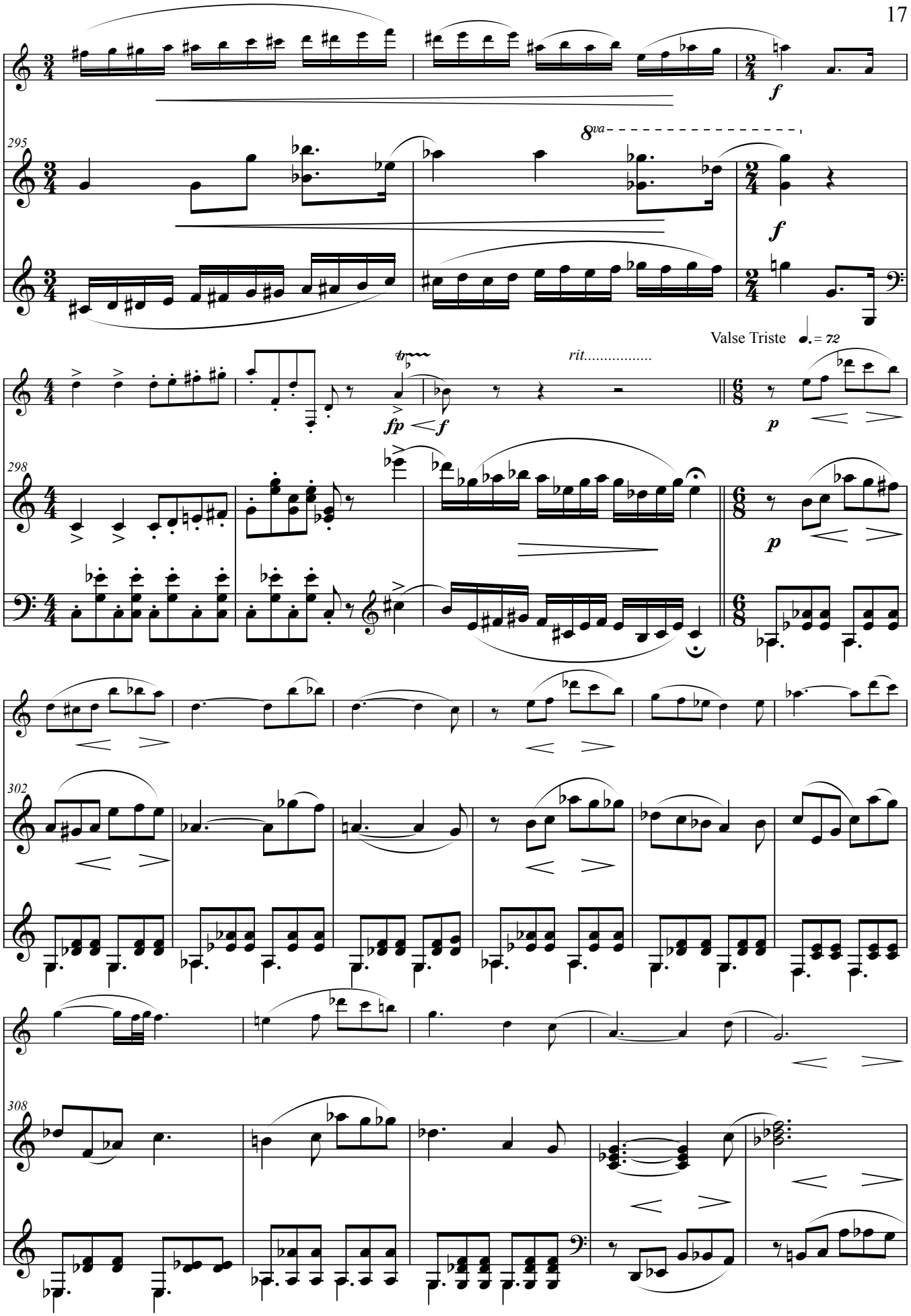
295
8va
f
f
Valse Triste ♩. = 72
rit.....
fp
f
p
298
p
302
308

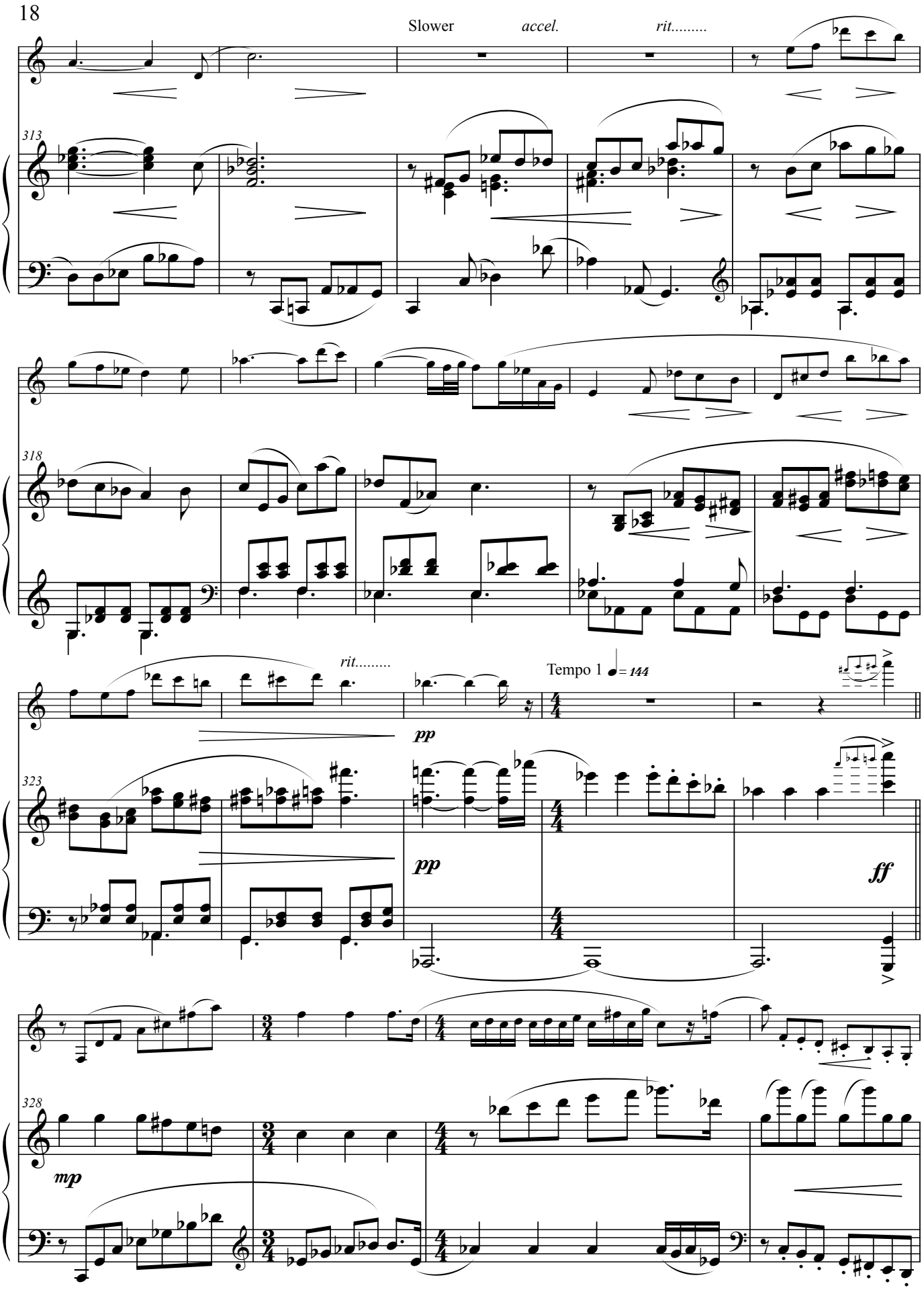
Slower
accel.
rit.....
313
318
rit.....
Tempo 1 ♩= 144
pp
323
pp
ff
328
mp

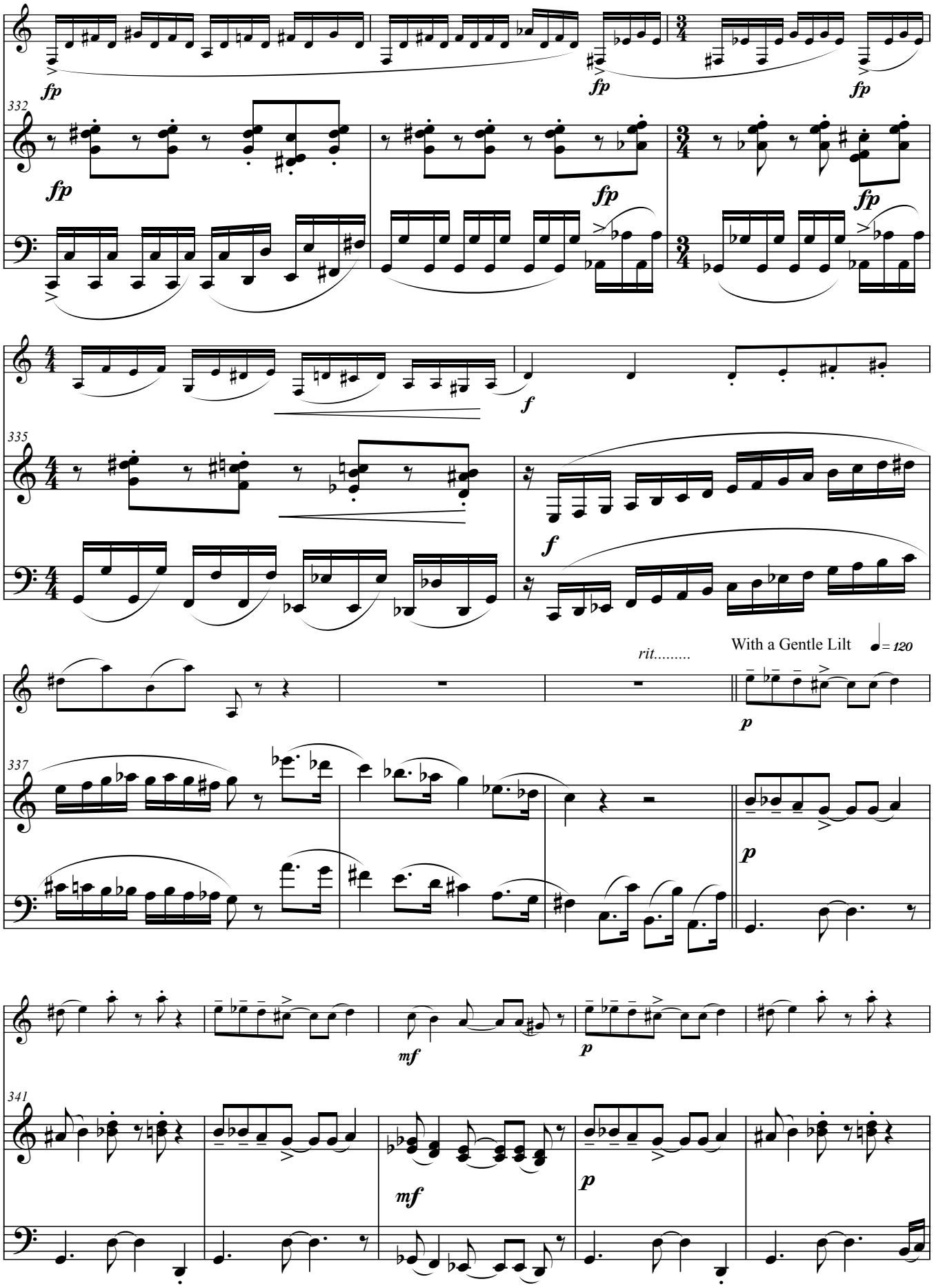
fp
332
fp
fp
fp
fp
335
f
f
rit.....
With a Gentle Lilt
= 120
p
337
p
mf
p
341
mf
p

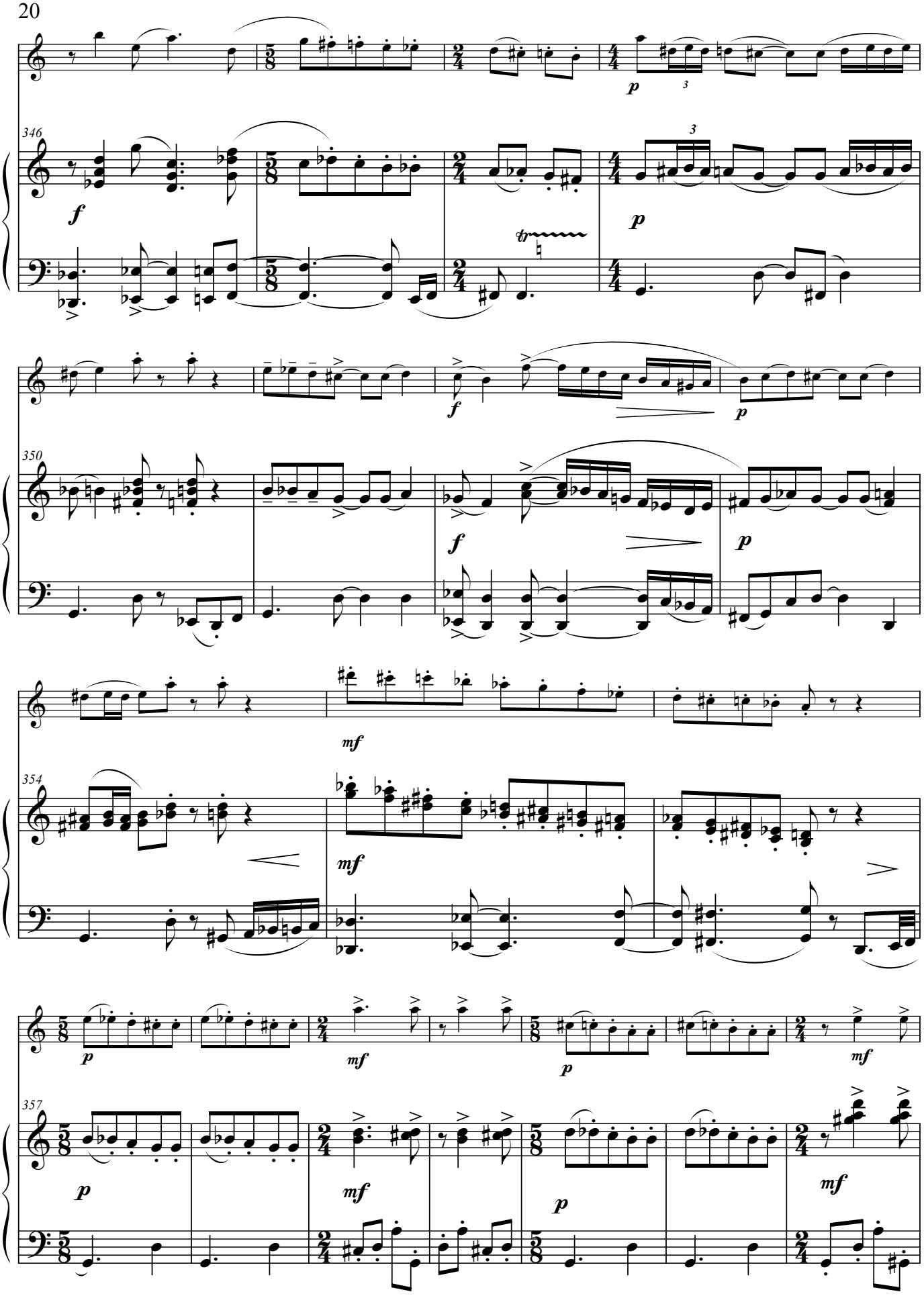
346
350
354
357

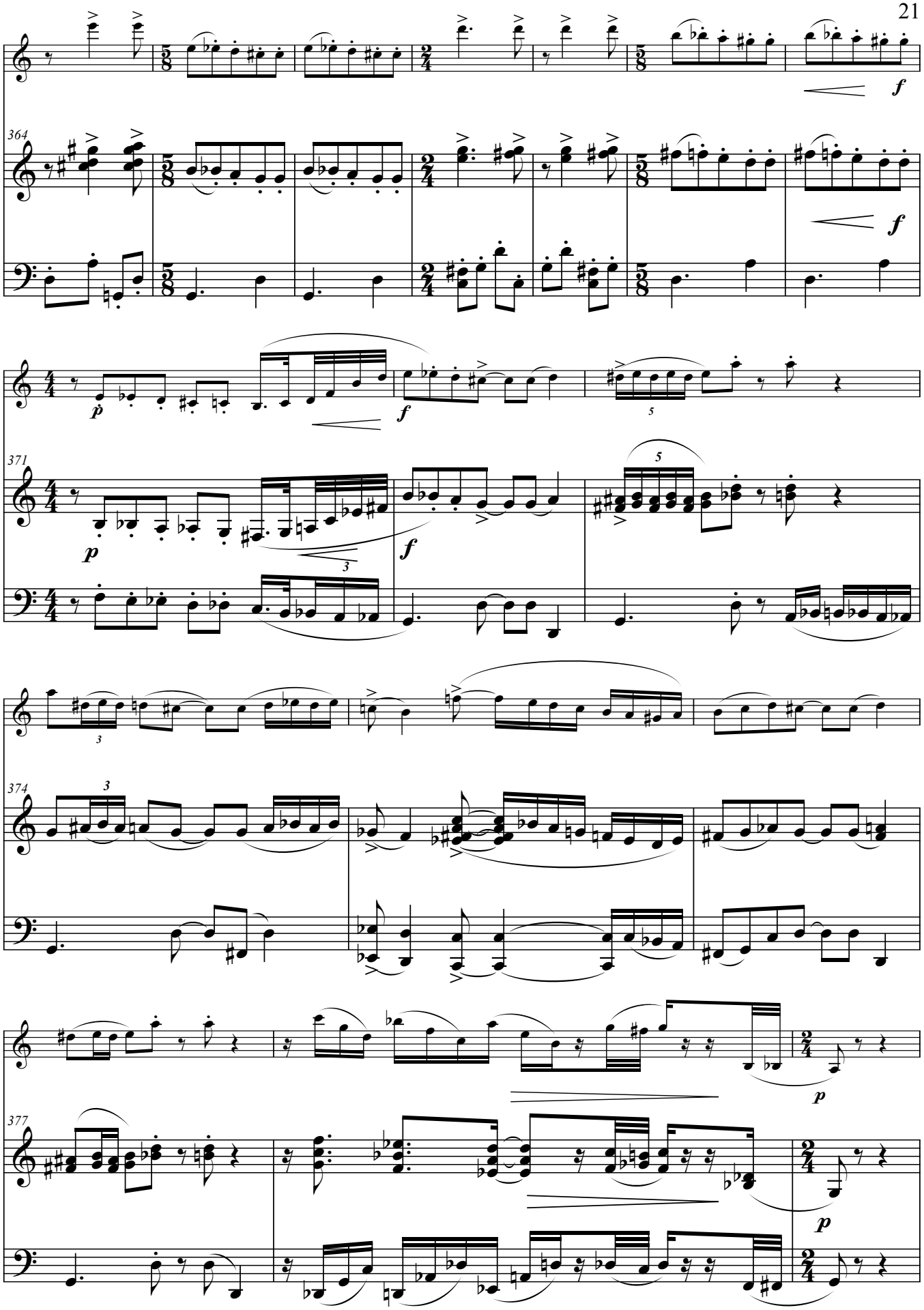
364
f
f
371
p
f
p
f
374
377
p
p

Tempo 1 ♩= 144

380

383

387

390

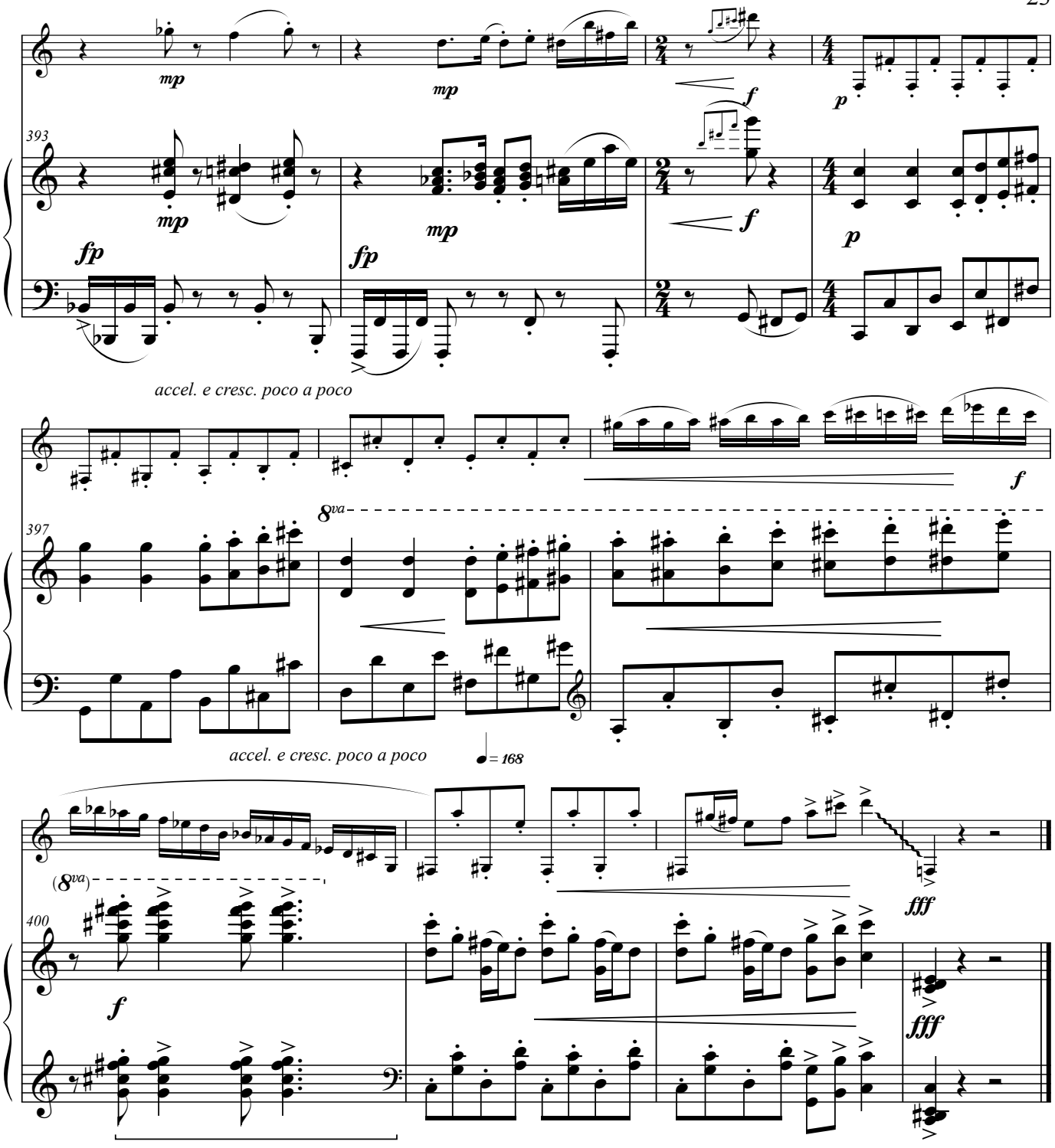
393
mp
mp
f
p
fp
fp
mp
mp
f
p
accel. e cresc. poco a poco
397
8va
f
accel. e cresc. poco a poco
= 168
(8va)
400
f
fff
fff