University of Nebraska - Lincoln
DigitalCommons@University of Nebraska - Lincoln

Randall Snyder Compositions | Music, School of

1-1-1966

Three Sandburg Songs

Randall Snyder
University of Nebraska - Lincoln, rsnyder1@unl.edu

Follow this and additional works at: http://digitalcommons.unl.edu/musicsnyder

Part of the Music Commons

Snyder, Randall, "Three Sandburg Songs" (1966). *Randall Snyder Compositions.* Paper 184.
http://digitalcommons.unl.edu/musicsnyder/184

This Article is brought to you for free and open access by the Music, School of at DigitalCommons@University of Nebraska - Lincoln. It has been accepted for inclusion in Randall Snyder Compositions by an authorized administrator of DigitalCommons@University of Nebraska - Lincoln.

Three Sandburg Songs

text: Carl Sandburg

Monotone

Randall Snyder
1966

Bright ♩= 144

Tenor

Piano

p

The mo - no - tone

mf

of the rain is beau - ti - ful and the sud - den rise

mf

and slow re - lapse and the long

Copyright © 2002 Miltmore Press

15

f *p*

mul - ti - tu - di - nous rain The sun on the

f *p*

20

mf

hills is beau - ti - ful or a cap - tured sun

mf

25

set sea flung ban nered with fir - e and

f

8va

f

29

p

gold A face I know

p

34

mf

is beau ti - ful with fire and gold of sky

mf

39

and sea and the peace of long warm

f

f

44

p

rain

p

pp

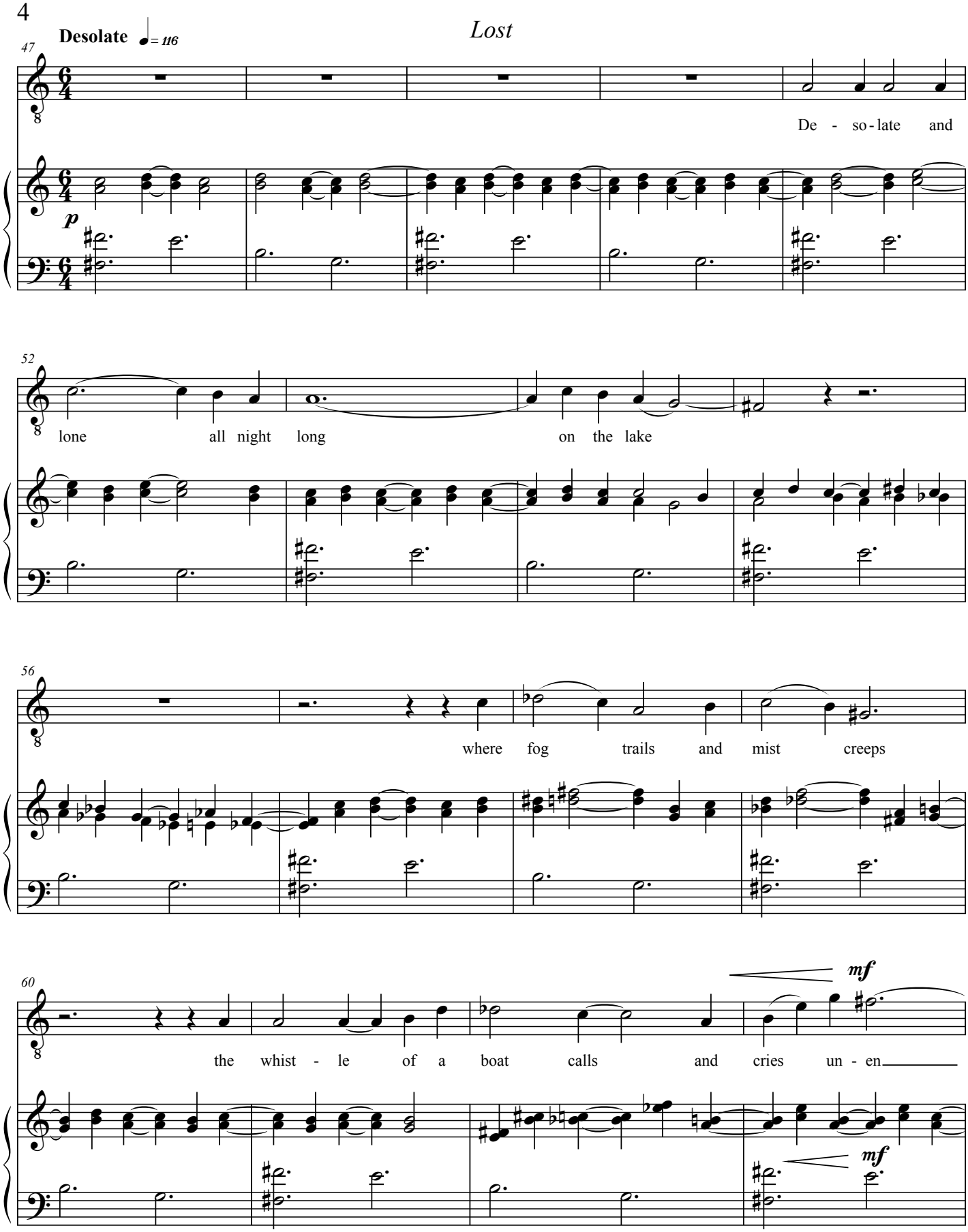
Lost
Desolate ♩= 116

De - so - late and

lone all night long on the lake

where fog trails and mist creeps

the whist - le of a boat calls and cries un - en

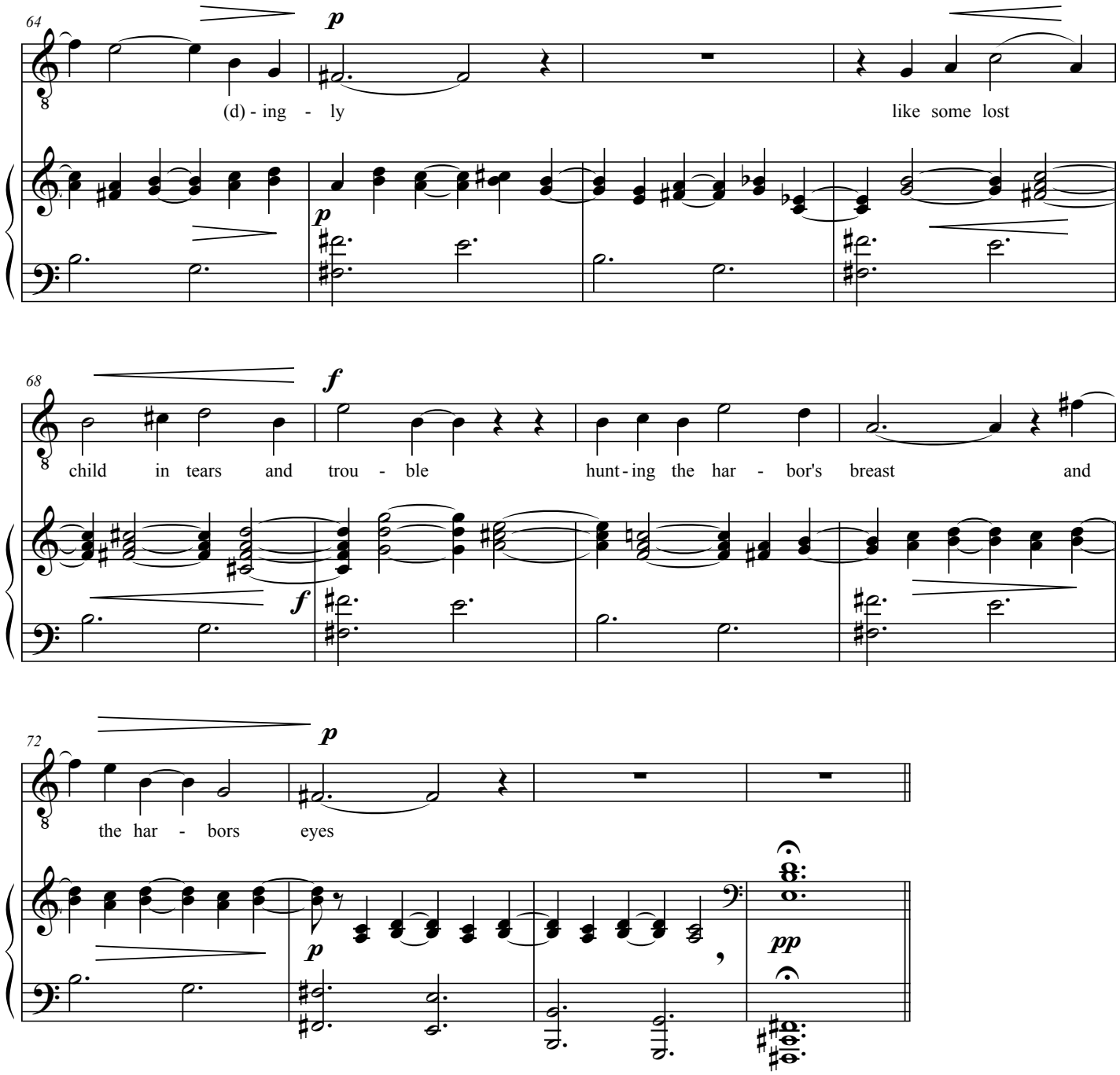
64
p
(d) - ing - ly
like some lost
p
68
f
child in tears and trou - ble
hunt - ing the har - bor's breast and
f
72
p
the har - bors eyes
p
pp

Stars, Songs, Faces

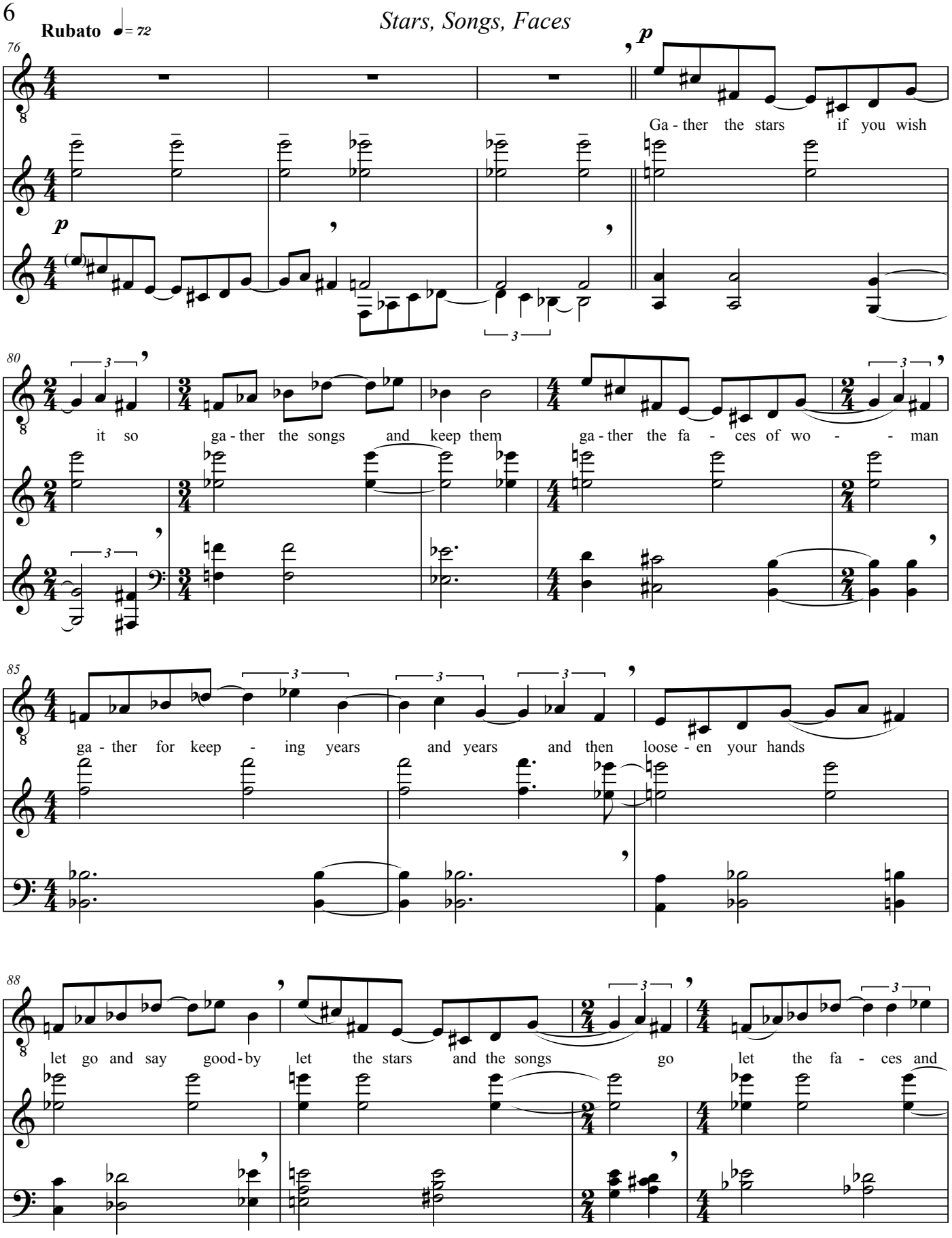

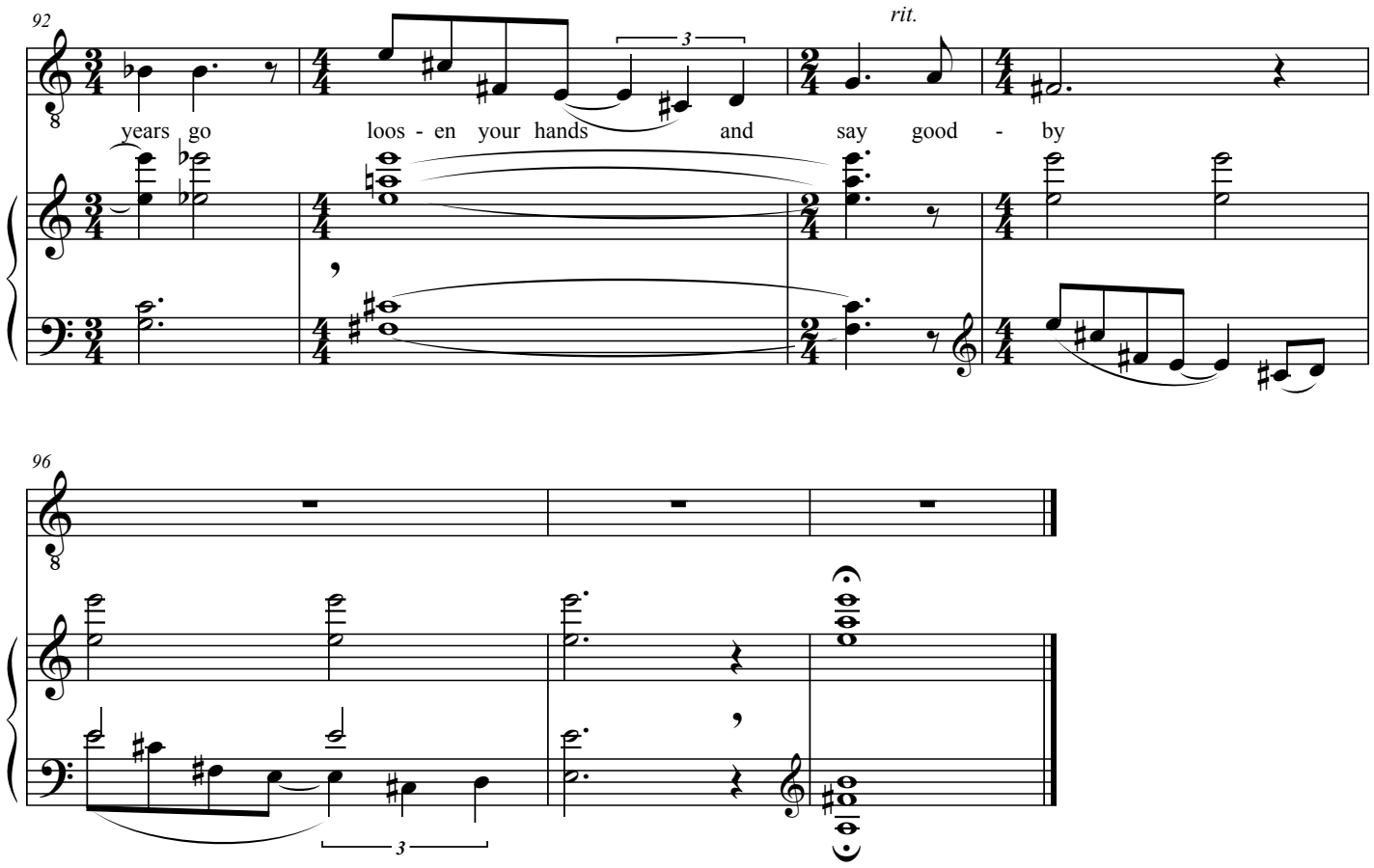
92
rit.
years go loos - en your hands and say good - by
96