

2011

# A dentigerous cyst associated with bilaterally impacted mandibular canines in a girl: a case report

Shawneen M Gonzalez

*University of Nebraska Medical Center College of Dentistry, smgonzalez@unmc.edu*

Peter M Spalding

*University of Nebraska Medical Center College of Dentistry*

Jeffrey B. Payne

*University of Nebraska Medical Center, jbpayne@unmc.edu*

Peter Giannini

*University of Nebraska Medical Center College of Dentistry*

Follow this and additional works at: <http://digitalcommons.unl.edu/dentistryfacpub>

---

Gonzalez, Shawneen M; Spalding, Peter M; Payne, Jeffrey B.; and Giannini, Peter, "A dentigerous cyst associated with bilaterally impacted mandibular canines in a girl: a case report" (2011). *Faculty Publications, College of Dentistry*. 20.  
<http://digitalcommons.unl.edu/dentistryfacpub/20>

This Article is brought to you for free and open access by the Dentistry, College of at DigitalCommons@University of Nebraska - Lincoln. It has been accepted for inclusion in Faculty Publications, College of Dentistry by an authorized administrator of DigitalCommons@University of Nebraska - Lincoln.

CASE REPORT

Open Access

# A dentigerous cyst associated with bilaterally impacted mandibular canines in a girl: a case report

Shawneen M Gonzalez<sup>1\*</sup>, Peter M Spalding<sup>2</sup>, Jeffrey B Payne<sup>3</sup> and Peter J Giannini<sup>4</sup>

## Abstract

**Introduction:** A dentigerous cyst is the most common developmental odontogenic cyst and is frequently noted as an incidental finding on radiographs. The most common teeth affected are impacted mandibular third molars and permanent maxillary canines. This case involves a dentigerous cyst encompassing the right and left impacted mandibular canines and crossing the midline. This is, to the best of our knowledge, the first reported case of a dentigerous cyst encompassing non-adjacent teeth and crossing the midline.

**Case presentation:** The patient presented to our orthodontic clinic for treatment of malocclusion. The patient was a 10-year, one-month-old Caucasian girl with a dentigerous cyst encompassing the right and left impacted mandibular canines and crossing the midline.

**Conclusion:** This case involves an unusual clinical and radiographic presentation of a dentigerous cyst. It shows a new variant of presentation that medical professionals, specifically dentists and radiologists, should be aware of, since a dentigerous cyst crossing the midline has not been previously reported as far as we are aware. This additional knowledge is important for inclusion on differential diagnosis lists and aids in the development of a proper treatment plan.

## Introduction

Dentigerous cysts are the most common developmental odontogenic cysts, accounting for approximately 25% of all odontogenic cysts of the jaws. They are frequently noted as an incidental finding on radiographs because a majority of these cysts are asymptomatic and are most commonly associated with impacted mandibular third molars and permanent maxillary canines [1,2]. A dentigerous cyst presents as a well-defined radiolucent entity surrounding the crown of an impacted tooth. The border of the cyst is continuous with the cemento-enamel junction of the impacted tooth. This radiographic finding is pathognomonic for a dentigerous cyst [2]. The occurrence of dentigerous cysts encompassing multiple teeth is uncommon [3-5]. All of the reported cases to date have involved cysts localized to one quadrant of

the jaws and have encompassed adjacent teeth. As a dentigerous cyst enlarges, it displaces the affected tooth or teeth apically. Dentigerous cysts enlarge as a result of the accumulation of fluid between the crown of an unerupted tooth and the reduced enamel epithelium.

## Case presentation

A Caucasian 10-year, one-month-old girl presented to the College of Dentistry for an initial orthodontic work-up. A digital pantomograph and a standardized lateral cephalometric skull radiograph (Planmeca ProMax; Planmeca Oy, Helsinki, Finland) were made. The pantomograph showed impacted mandibular canines, both of which were inclined mesially in a nearly horizontal position and located in the region apical to the mandibular incisors. There was a well-defined radiolucent area evident around the crown of the right mandibular canine that was continuous with the cemento-enamel junction. The radiolucent area measured approximately 20mm in width and 11mm in height. The appearance was consistent with a dentigerous cyst encompassing the crown of

\* Correspondence: smgonzalez@unmc.edu

<sup>1</sup>Department of Oral Biology, Section of Oral and Maxillofacial Pathology and Radiology, University of Nebraska Medical Center College of Dentistry, 40th and Holdrege Streets, Box 830740, Lincoln, NE 68583-0740, USA  
Full list of author information is available at the end of the article

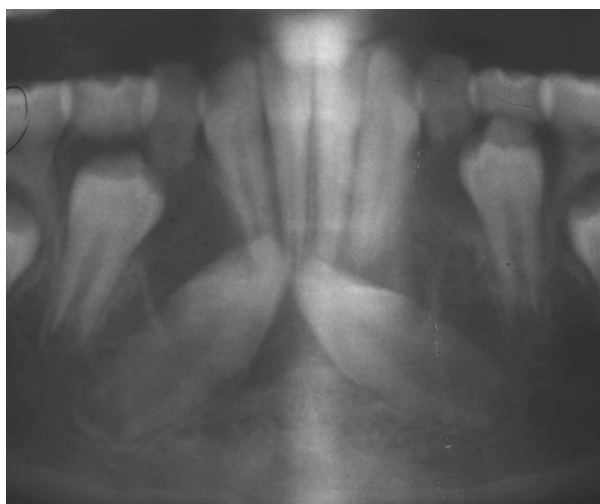
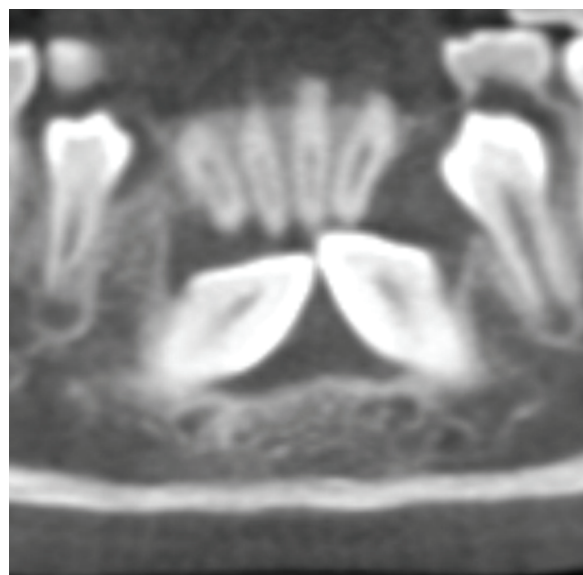

**Figure 1** Cropped pantomograph obtained in July 2008 showing the impacted mandibular canines and a well-defined, radiolucent area around the crown of the impacted mandibular right canine.

the right mandibular canine (Figure 1). The follicle was not discernible around the crown of the left mandibular canine.

A cone-beam computed tomography scan was ordered and made one month later (iCAT Imaging Sciences, Hatfield, PA, USA) using a 17cm × 16cm × 17cm field of view to evaluate the position of the canines and the dentigerous cyst. The resultant data were reconstructed, and multi-planar and orthoradial views were examined. The coronal and axial slices revealed that the dentigerous cyst was larger than was apparent on the digital pantomograph. The cyst encompassed the crowns of both the right mandibular canine and the left mandibular canine. The border of the dentigerous cyst was continuous with the cemento-enamel junction of the impacted permanent mandibular canines (Figure 2). The appearance was suggestive of a single dentigerous cyst that crossed the midline and encompassed both impacted mandibular canine crowns.

Surgical exposure of the canines with an incisional biopsy of the surrounding dentigerous cyst was performed by a periodontist (JBP) three months after the initial appointment. It was noted that the dentigerous cyst border was continuous with the cemento-enamel junction of both impacted permanent mandibular canines (Figure 3). The incisional biopsy specimen was sent to the University of Nebraska Medical Center College of Dentistry Oral Pathology Biopsy Service for pathologic examination. Hematoxylin and eosin-stained sections of the specimen were prepared. The histopathologic sections showed a cyst lined by thin, non-keratinized, stratified squamous epithelium. The cyst wall consisted of



**Figure 2** Reconstructed panoramic slice from cone-beam computed tomography data. A reconstructed panoramic slice of the anterior mandible shows a well-defined radiolucent area encompassing both impacted mandibular canine crowns with no separation. The border of the radiolucent area appears to be continuous with the cemento-enamel junction of both impacted permanent mandibular canines.

uninflamed fibromyxomatous connective tissue. These findings were consistent with a diagnosis of a dentigerous cyst (Figure 4).

One year later peri-apical radiographs of the mandibular canines (Figure 5) were made that showed no recurrence of the dentigerous cyst and partial orthodontic uprighting of the canines. At one year after surgery, there was no evidence of recurrence.



**Figure 3** Clinical photograph from surgical exposure and incisional biopsy. The photograph shows that the border of the dentigerous cyst is continuous with both of the impacted permanent mandibular canines.

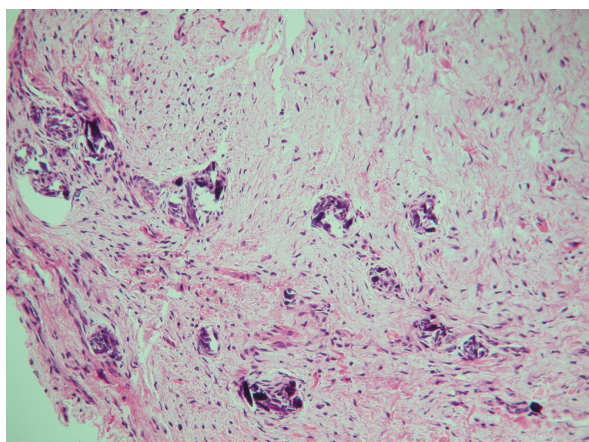

**Figure 4** Hematoxylin and eosin-stained section from incisional biopsy showing non-keratinized, stratified squamous epithelium lining with fibromyxomatous connective tissue consistent with a diagnosis of dentigerous cyst.

## Discussion

There were no previous radiographs showing the patient's mandibular anterior teeth to determine whether the cyst originated as a single dentigerous cyst that enlarged and grew to encompass the other impacted canine. There are other reported cases of a dentigerous cyst enlarging and encompassing other adjacent teeth [3-5]. The other possibility is that both impacted canines had enlarging dentigerous cysts that converged, with consequent resorption of the interposing osseous border to

create one large, dentigerous cyst that included both teeth. One previous case report described a patient with two adjacent teeth with enlarging dentigerous cysts that still had a bony separation between the two [6]. This finding would lead to the possibility of one dentigerous cyst that enlarged and encompassed the other impacted canine. However, the radiographic findings in that case report showed the border of the dentigerous cyst to be continuous with the cemento-enamel junction of both impacted permanent mandibular canines. On the basis of this radiographic finding, both of these possibilities cannot be ruled out in the absence of previous radiographs.

## Conclusion

This case describes the presentation of a dentigerous cyst that has not been previously reported. This new presentation shows that a dentigerous cyst can encompass multiple non-adjacent teeth in addition to the possibility that a dentigerous cyst might also cross the midline. Previously, these two variants would lead to a differential diagnosis not including a dentigerous cyst. This is important for medical professionals to be aware of, specifically dentists and radiologists, so that an accurate differential diagnosis can be made to determine the best treatment for the patient.

## Consent

Written informed consent was obtained from the patient for publication of this case report and any accompanying

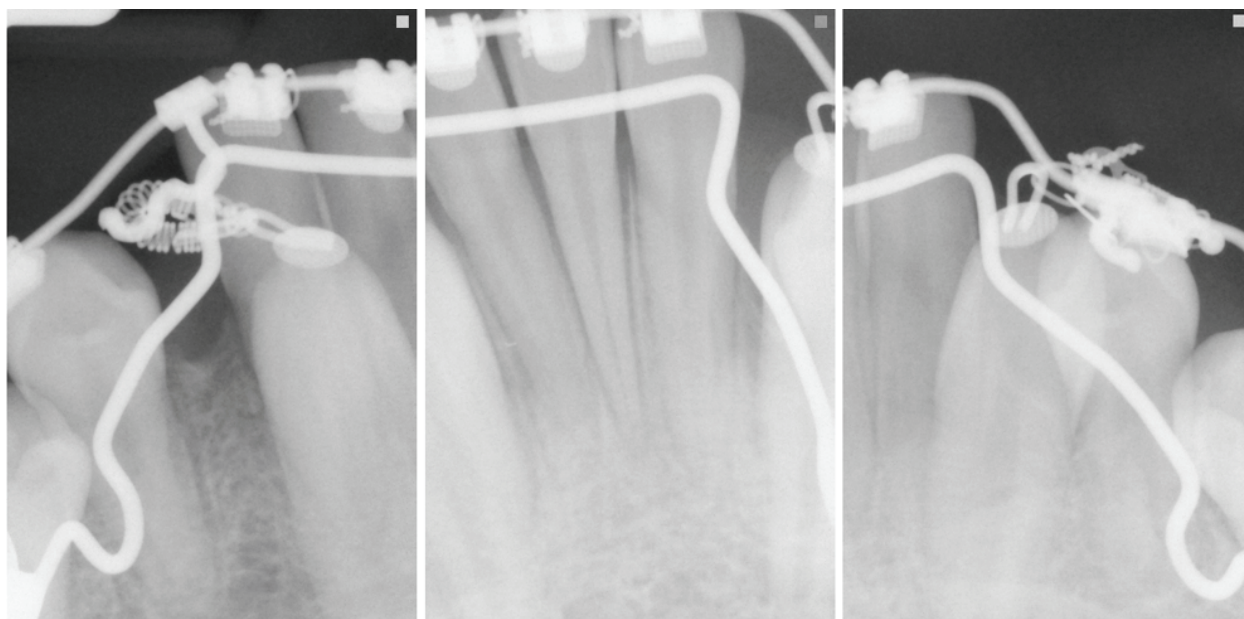

**Figure 5** Peri-apical radiographs obtained in July 2009 showing the bilateral mandibular canines, which depict no recurrence of the dentigerous cyst after partial orthodontic uprighting.



images. A copy of the written consent is available for review by the Editor-in-Chief of this journal.

#### Acknowledgements

J. Bruce Bavitz was involved in the revisions of the manuscript before submission.

#### Author details

<sup>1</sup>Department of Oral Biology, Section of Oral and Maxillofacial Pathology and Radiology, University of Nebraska Medical Center College of Dentistry, 40th and Holdrege Streets, Box 830740, Lincoln, NE 68583-0740, USA.

<sup>2</sup>Department of Growth and Development, University of Nebraska Medical Center College of Dentistry, 40th and Holdrege Streets, Box 830740, Lincoln, NE 68583-0740, USA. <sup>3</sup>Department of Surgical Specialties, University of Nebraska Medical Center College of Dentistry, 40th and Holdrege Streets, Box 830740, Lincoln, NE 68583-0740, USA. <sup>4</sup>Department of Oral Biology, Section of Oral and Maxillofacial Pathology and Radiology, University of Nebraska Medical Center College of Dentistry, 40th and Holdrege Streets, Box 830740, Lincoln, NE 68583-0740, USA.

#### Authors' contributions

SG interpreted the radiographs and the cone-beam computed tomography scan. PS performed the orthodontic movement of the mandibular canines once they were exposed. JP performed the incisional biopsy, curettage, and exposure of the mandibular canines. PG performed the histological examination of the biopsy. All authors read and approved the final manuscript.

#### Competing interests

The authors declare that they have no competing interests.

Received: 27 August 2010 Accepted: 23 June 2011

Published: 23 June 2011

#### References

1. Daley TD, Wysocki GP, Pringle GA: **Relative incidence of odontogenic tumors and oral and jaw cysts in a Canadian population.** *Oral Surg Oral Med Oral Pathol* 1994, **77**:276-280.
2. White SC, Pharoah MJ: **Cysts and cystlike lesions of the jaws.** In *Oral Radiology: Principles and Interpretation*. 6 edition. Edited by: White SC, Pharoah MJ. St Louis, MO: Mosby Elsevier; 2009:346-350.
3. Sumer M, Baş B, Yildiz L: **Inferior alveolar nerve paresthesia caused by a dentigerous cyst associated with three teeth.** *Med Oral Patol Oral Cir Bucal* 2007, **12**:E388-E390.
4. Dinkar AD, Dawasaz AA, Shenoy S: **Dentigerous cyst associated with multiple mesiodens: a case report.** *J Indian Soc Pedod Prev Dent* 2007, **25**:56-59.
5. Ertas U, Yavuz MS: **Interesting eruption of 4 teeth associated with a large dentigerous cyst in mandible by only marsupialization.** *J Oral Maxillofac Surg* 2003, **61**:728-730.
6. McCrea S: **Adjacent dentigerous cysts with the ectopic displacement of a third mandibular molar and supernumerary (forth) molar: a rare occurrence.** *Oral Surg Oral Med Oral Pathol Oral Radiol Endod* 2009, **107**: e15-e20.

doi:10.1186/1752-1947-5-230

**Cite this article as:** Gonzalez et al.: A dentigerous cyst associated with bilaterally impacted mandibular canines in a girl: a case report. *Journal of Medical Case Reports* 2011 **5**:230.

**Submit your next manuscript to BioMed Central and take full advantage of:**

- Convenient online submission
- Thorough peer review
- No space constraints or color figure charges
- Immediate publication on acceptance
- Inclusion in PubMed, CAS, Scopus and Google Scholar
- Research which is freely available for redistribution

Submit your manuscript at  
www.biomedcentral.com/submit

