

University of Nebraska - Lincoln

DigitalCommons@University of Nebraska - Lincoln

U.S. Department of Justice Publications and
Materials

U.S. Department of Justice

1966

Sonny Bono- FBI File

Follow this and additional works at: <https://digitalcommons.unl.edu/usjusticematls>

"Sonny Bono- FBI File" (1966). *U.S. Department of Justice Publications and Materials*. 27.
<https://digitalcommons.unl.edu/usjusticematls/27>

This Article is brought to you for free and open access by the U.S. Department of Justice at DigitalCommons@University of Nebraska - Lincoln. It has been accepted for inclusion in U.S. Department of Justice Publications and Materials by an authorized administrator of DigitalCommons@University of Nebraska - Lincoln.

FEDERAL BUREAU OF INVESTIGATION
FREEDOM OF INFORMATION/PRIVACY ACTS SECTION
COVER SHEET

SUBJECT: SONNY BONO

FILE 7-11343

FBI

Date: 2/25/66

Transmit the following in _____
(Type in plaintext or code)

Via AIRTEL AIRMAIL
(Priority)

TO: DIRECTOR, FBI ATTN: FBI LABORATORY

FROM: SAC, LOS ANGELES (7-1000) (P)

SUBJECT: UNSUB;
SALVATORE BONO, aka
Sonny Bono VICTIM

500649

POSSIBLE KIDNAPPING

OO: Los Angeles

On February 23, 1966, the Los Angeles Office of the FBI received a letter addressed "Federal Bureau of Investigation, Los Angeles, California", which contained an anonymous letter dated 2/12/66

Two xerox copies of letter and envelope are being furnished the Bureau, and one each are being furnished the Milwaukee and Chicago Office for information, inasmuch as a suspect may reside in either Chicago or Milwaukee. One copy of FD-302s containing interview of SALVATORE BONO at Los Angeles, dated 2/24/66, is being furnished Chicago and Milwaukee.

Victims are commonly known as "SONNIE" and whose rise to national prominence in the rock-n-roll medium has been rapid and off beat.

COPY & SPECIMENS RETAINED FOR LABORATORY REPORT

- 2 - Bureau (4 Encls.)
- 1 - Chicago (Info) (Encls. 2)
- 1 - Milwaukee (Info) (Encls. 2)
- 2 - Los Angeles

REC-75
MCT-18

11343

FEB 28 1966

Approved: _____
Special Agent in Charge

Sent _____ M Per _____

54 MAR 21 1966

TCW/du

STEWART

b7c

b7c

cf 2
6

Ad 2/17

STEWART

LA 7-1000

Original letter and envelope is being furnished the Los Angeles Police Department. Upon receipt of letter from suspect, the Los Angeles Office will furnish the FBI Laboratory same for comparison purposes.

The FBI Laboratory is requested to search Anonymous Letter File for possible identification.

On 2/24/65 Assistant U.S. Attorney ROBERT L. BROSIO, Los Angeles, advised that no Federal violation exists. The Beverly Hills, California Police Department and the Los Angeles, California, Police Department have been advised. The Bureau and interested Offices will be furnished all pertinent information developed in this case.

The suspect furnished by SALVATORE BONO and [REDACTED] on 2/24/66 was described as a possible "schizophrenic" who is a fan of victims. BONO will attempt to identify this suspect and interested Offices will be advised.

It is noted BONO [REDACTED] are aware of the U.S. Attorney's decision regarding this letter, and the Los Angeles Police Department's responsibility in this matter.



WMA

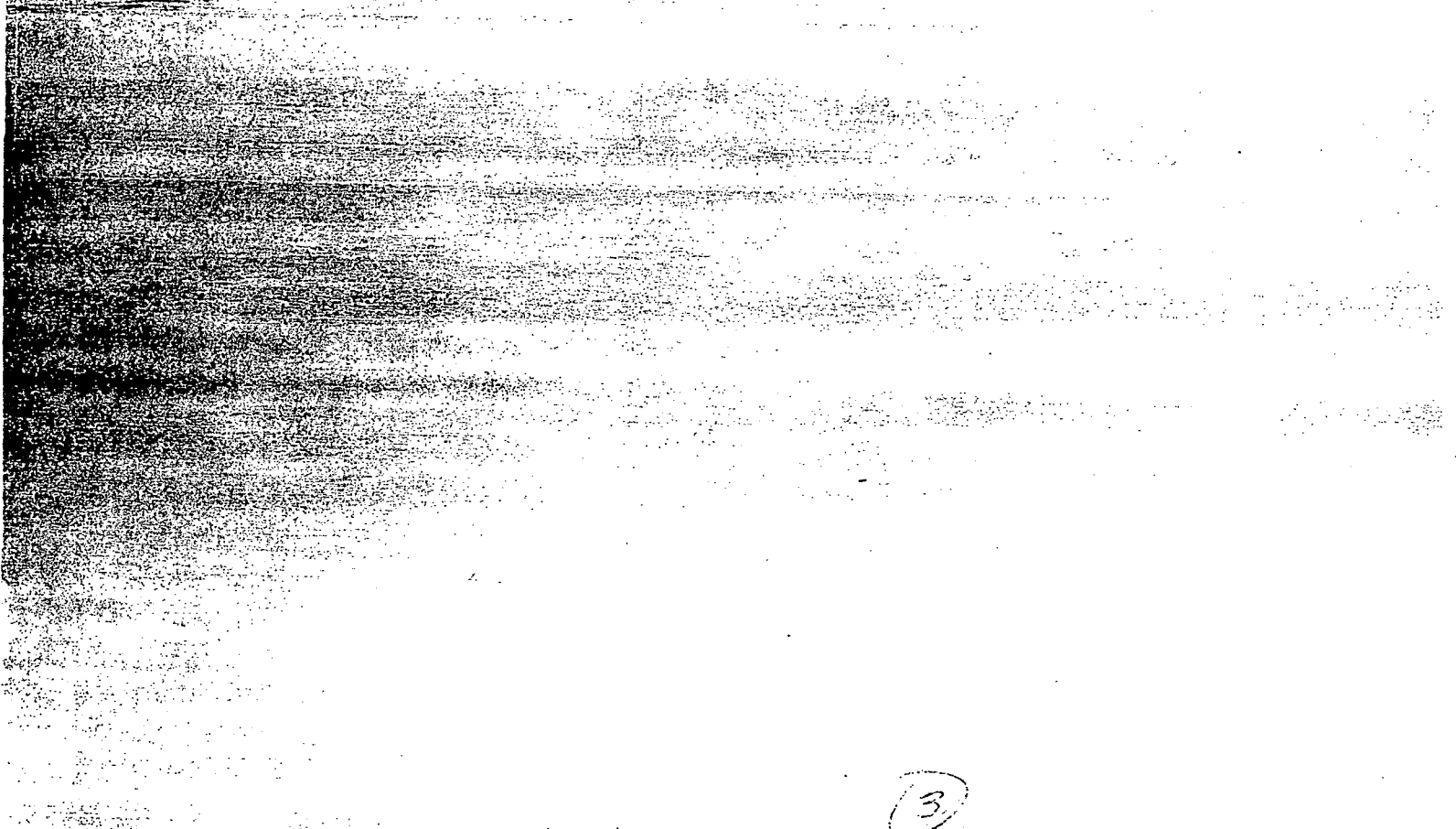

3

R537



7 - 11343 - 1

XXXXXX
XXXXXX
XXXXXX

FEDERAL BUREAU OF INVESTIGATION
FOIPA
DELETED PAGE INFORMATION SHEET

1 Page(s) withheld entirely at this location in the file. One or more of the following statements, where indicated, explain this deletion.

Deletions were made pursuant to the exemptions indicated below with no segregable material available for release to you.

Section 552

Section 552a

(b)(1)

(b)(7)(A)

(d)(5)

(b)(2)

(b)(7)(B)

(j)(2)

(b)(3)

(b)(7)(C)

(k)(1)

(b)(7)(D)

(k)(2)

(b)(7)(E)

(k)(3)

(b)(7)(F)

(k)(4)

(b)(4)

(b)(8)

(k)(5)

(b)(5)

(b)(9)

(k)(6)

(b)(6)

(k)(7)

Information pertained only to a third party with no reference to the subject of your request or the subject of your request is listed in the title only.

Documents originated with another Government agency(ies). These documents were referred to that agency(ies) for review and direct response to you.

Pages contain information furnished by another Government agency(ies). You will be advised by the FBI as to the releasability of this information following our consultation with the other agency(ies).

Page(s) withheld inasmuch as a final release determination has not been made. You will be advised as to the disposition at a later date.

Pages were not considered for release as they are duplicative of _____

Page(s) withheld for the following reason(s): _____

The following number is to be used for reference regarding these pages:

7-11343-1

XXXXXX
XXXXXX
XXXXXX

XXXXXXXXXXXXXXXXXXXX
X Deleted Page(s) X
X No Duplication Fee X
X for this page X
XXXXXXXXXXXXXXXXXXXX

7-11343-1

Federal Bureau of Investigation
Los Angeles, California



XXXXXX
XXXXXX
XXXXXX

FEDERAL BUREAU OF INVESTIGATION
FOIPA
DELETED PAGE INFORMATION SHEET

2 Page(s) withheld entirely at this location in the file. One or more of the following statements, where indicated, explain this deletion.

- Deletions were made pursuant to the exemptions indicated below with no segregable material available for release to you.

Section 552

Section 552a

(b)(1)

(b)(7)(A)

(d)(5)

(b)(2)

(b)(7)(B)

(j)(2)

(b)(3)

(b)(7)(C)

(k)(1)

(b)(7)(D)

(k)(2)

(b)(7)(E)

(k)(3)

(b)(7)(F)

(k)(4)

(b)(4)

(b)(8)

(k)(5)

(b)(5)

(b)(9)

(k)(6)

(b)(6)

(k)(7)

- Information pertained only to a third party with no reference to the subject of your request or the subject of your request is listed in the title only.

- Documents originated with another Government agency(ies). These documents were referred to that agency(ies) for review and direct response to you.

Pages contain information furnished by another Government agency(ies). You will be advised by the FBI as to the releasability of this information following our consultation with the other agency(ies).

Page(s) withheld inasmuch as a final release determination has not been made. You will be advised as to the disposition at a later date.

2 Pages were not considered for release as they are duplicative of 7-11343-1

Page(s) withheld for the following reason(s):

- The following number is to be used for reference regarding these pages:

7-11343-1

XXXXXXXXXXXXXXXXXXXX
X Deleted Page(s) X
X No Duplication Fee X
X for this page X
XXXXXXXXXXXXXXXXXXXX

XXXXXX
XXXXXX
XXXXXX

7-2:
RECORDED
3/4/66
GW

FEDERAL BUREAU OF INVESTIGATION
UNITED STATES DEPARTMENT OF JUSTICE

Laboratory Work Sheet

NO LAB FILE

Re: UNSUB; SALVATORE BONO, aka
Sonny ~~XXXX~~ Bono - VICTIM;

File # 7-11343-1
Lab. # D-500649 JD

CG
MW

b7c



POSSIBLE KIDNAPPING (OO: Los Angeles)

Examination requested by:

FBI, Los Angeles (7-1000) A. 2/25/66

Examination requested:

Document

Date received:

2/28/66

Result of Examination:

Examination by:

b7c [Redacted]

b7c



501014



Specimens submitted for examination

Qc1 Photocopy of front portion of envelope postmarked
"MILWAUKEE, WIS. 1A FEB 13 1966 PM" bearing hand-
written address "Federal Bureau of Investigation
Los Angeles, California"

Qc2 Photocopy of one-page handwritten letter dated 2/12/66,
beginning "Of Importance, This is ~~XXXXXXXXXX~~..."

1- Bufile 29-33810

1- Chicago
1- Milwaukee

Lab report
3/11/66
TCW/bw

Sanctified IIIA (H) Wise. Minn. Iowa, Ill., Mich.
add 3-4-66

FBI

Date: 3/1/66

Transmit the following in _____
(Type in plaintext or code)

Via AIRTEL AIR MAIL
(Priority)

TO DIRECTOR, FBI ATTN: FBI LABORATORY

FROM SAC, LOS ANGELES (7-1000)(P)

RE CHANGED
UNSUB; aka.

SALVATORE BONO, aka.
Sonny Bono - VICTIM;

[REDACTED]

501014

POSSIBLE KIDNAPPING
OO: Los Angeles

Title marked changed to add name of [REDACTED]

Re Los Angeles airtel to Bureau, 2/25/66.

Submitted as enclosures for the Bureau are the following:

Two xerox copies of one page letter, dated 2/22/66, Milwaukee, Wisconsin, signed [REDACTED] and envelope address "Federal Bureau of Investigation, Los Angeles, California", postmarked Milwaukee, Wisconsin, 2/23/66; one page letter dated 2/24/66, Milwaukee, Wisconsin, signed [REDACTED] enveloped addressed "Federal Bureau of Investigation, Los Angeles, California", postmarked Milwaukee, Wisconsin, 2/24/66; two xerox copies of following:

- 4 - Bureau (Encls. 10)
- 2 - Chicago (Encls. 2)
- 2 - Milwaukee (Encls. 2)
- 2 - Los Angeles

ENCLOSURE

MCT-22

REC-47

JGK/jlm
(10)

TCW/4W

EX-104

MAR 5 1966

Approved: _____
Special Agent in Charge

Sent _____ M Per _____

COPIES REMAINED IN LAB
WASHINGTON REPORT LAB 7

INDEX FILES

b7c

2
②

SEVEN

LA 7-1000

Envelopes addressed to victims postmarked Chicago, Illinois, 2/1/66 and 2/4/66, return address of [REDACTED] Lawrence Hotel, [REDACTED] 4727 North Malden, Chicago, Illinois, and YWCA Hotel, 826 South Wabash Avenue, Chicago, Illinois, and letters to victims, handprinted and handwritten.

Enclosed for Chicago and Milwaukee are one xerox copy each of above letters dated 2/22/66 and 2/24/66, Milwaukee, Wisconsin, addressed to the Los Angeles Office.

The FBI Laboratory is requested to compare handwriting of letters addressed to victims from [REDACTED] (a suspect in this case). It is requested handwriting in letters written by [REDACTED] be compared with the Anonymous Letter File and with the anonymous letter dated 2/12/66 furnished the FBI Laboratory in referenced Los Angeles airtel, to determine if subject in this case is identical with suspect [REDACTED].

The above letters written by [REDACTED] were furnished this office by [REDACTED] Los Angeles on 2/28/66. The above two letters postmarked Milwaukee, Wisconsin were received by the Los Angeles FBI Office on 2/28/66. It is noted that a carbon copy of the letter dated 2/24/66 was received by the Los Angeles FBI Office in letter addressed to this office, postmarked 2/25/66. This letter is not being furnished the FBI Laboratory since it is obviously a carbon copy of letter dated 2/24/66 (Envelope postmarked Milwaukee, 2/24/66). It would appear that [REDACTED] is a fan of victims and possibly has mental problems.

The Chicago and Milwaukee Offices are requested to review indices for any information identifiable with a [REDACTED] and a [REDACTED].

The LAPD has been furnished with pertinent information in this case.

The Bureau and interested offices will be immediately advised upon receipt of additional pertinent information.

RECORDED
3/7/66
cb

FEDERAL BUREAU OF INVESTIGATION
UNITED STATES DEPARTMENT OF JUSTICE

Laboratory Work Sheet

NO LAB FILE

Re: UNSUB, aka

File #
Lab. #

7-11343-2
D-501014 JD

Salvatore Bono, aka Sonny Bono -
VICTIM;

POSSIBLE KIDNAPING
(OO: Los Angeles)

Airtel 3/1/66

Examination requested by: FBI, Los Angeles (7-1000)

Examination requested: Document

Date received: 3/3/66

Result of Examination:

Examination by: Whitcomb

3.10.66

The words of hp is designated KC1, KC2, KC3 →
KC7 wrote the hp is on page 11 of Qc5 and the
spec. numeral Qc6. H^h not comp script has -
NC. Too few signif diff in NC hp portion Qc2. Diff's.
Qc1 → Qc4 shows by one p. it ↓ Diff →
NC show p. 1 of Qc5 - too many unexpl VAR'S. However, spec's
p. 2 of Qc5 similar show Qc7, KC2. Few hp peculiarities address
under KC2 also.

Specimens submitted for examination

Qc3 Photocopy of envelope postmarked "MILWAUKEE, WIS. 3B 1966
PM 23 FEB" bearing handwritten address "Federal Bureau of
Investigation Los Angeles, California" and photocopy of
accompanying one-page handwritten letter dated 2/22/66
beginning "Of Importance, As I have before..." signed

Qc4 Photocopy of envelope postmarked "MILWAUKEE, WIS. 3A PM
1966 24 FEB" bearing handwritten address "Federal Bureau of
Investigation Los Angeles, California" and accompanying
one-page handwritten letter beginning "Of Importance, As I
have before..." signed

Qc5 Photocopy of two-page handwritten letter dated 2/3/66,
first page beginning "Dear Sonny" signed
and second page beginning "Just a line in my own..."

Page 1

(continued on next page)

Lab report
3/11/66
TCW/HW

III E - Date III A - Date Mixture Date

- Qc6 Photocopy of two-page handwritten letter, first page beginning "Sonny [REDACTED] Thanks for the call..." and second page beginning "fun she never had..."
- Qc7 Photocopy of six-page handwritten letter dated "Monday 9 AM" beginning on first page "Sonny [REDACTED] The $\frac{1}{2}$ pain has gone...", second page beginning "down the fever...", third page beginning "to get to know you...", fourth page beginning "fame or records...", fifth page beginning "a chair. He won't..." and sixth page beginning ~~XXXX~~ "not saying the last good-bye..." signed [REDACTED]
- Photocopy of
- Kc1 /Envelope postmarked "1 FEB 1966" bearing purported known handwriting of [REDACTED]
- Kc2 Photocopy of envelope postmarked "FEB 4 1966" bearing purported known handwriting of [REDACTED]
- Kc3 Photocopy of envelope postmarked "FEB 1" bearing purported known handwriting of [REDACTED]
- Kc4 Photocopy of envelope postmarked "FEB 6 1966" bearing purported known handwriting of [REDACTED]
- Kc5 Photocopy of two-page letter beginning "Sonny [REDACTED] My wife is very sick..." bearing purported known handwriting of [REDACTED]
- Kc6 Photocopy of six-page letter beginning "Sonny [REDACTED] [REDACTED] is dead..." bearing purported known handwriting of [REDACTED]
- Kc7 Photocopy of five-page letter beginning "Sonny, I just can't stand it..." bearing purported known handwriting of [REDACTED]

FBI

Date: 3/8/66

Transmit the following in _____
(Type in plaintext or code)

Via AIRTEL AIR MAIL
(Priority)

TO: DIRECTOR, FBI
FROM: SAC, MILWAUKEE (7-353) RUC
SUBJECT: UNSUB; aka
[REDACTED]
SALVATORE BONO, aka - VICTIM;
[REDACTED]
POSSIBLE KIDNAPPING
OO: LOS ANGELES

2

but

67c

Re Los Angeles airtel to Bureau 3/1/66.

A review of the Milwaukee Office indices fails to contain any information identifiable with a [REDACTED]

*o/c to MI 7-12-66
date rpt will be sub
stat of inces.*

*D - H W mi
date rpt will be
submitted 5/14/66 Jlt/jag*

[REDACTED]

67c

- 3-Bureau (AM)
 - 2-Los Angeles (7-1000) (AM)
 - 1-Milwaukee
- JEO/jah
(6)

EX-112

REC-34

7-11343-3

CC - WICE

2 MAR 9 1966

Approved: *[Signature]*
Special Agent in Charge
55 MAR 17 1966

Sent _____ M Per _____

[Signature]



FEDERAL BUREAU OF INVESTIGATION
WASHINGTON, D. C.

To: **FBI, Los Angeles (7-1000)**

Date: **March 11, 1966**

b7c 1 - [REDACTED]

UNSUB, aka [REDACTED]
SALVATORE BONO, aka Sonny Bono -
VICTIM; [REDACTED]
VICTIM
POSSIBLE KIDNAPING

b7c

J. Edgar Hoover
John Edgar Hoover, Director

OO: **Los Angeles**

FBI File REC 70 7-11343 -2
Lab. No. D-500649 JD
EX-114 D-501014 JD

Examination requested by: **Los Angeles**
Reference: **Airtels 2/25/66, 3/1/66**
Examination requested: **Document**
Remarks:

UNRECORDED COPY FILED IN 29-33810-

MAILED 11
MAR 11 1966
COMM-FBI

b7c [REDACTED] 5714

- Tolson _____
- Belmont _____
- Mohr _____
- DeLoach _____
- Casper _____
- Callahan _____
- Conrad _____
- Felt _____
- Gale _____
- Rosen _____
- Sullivan _____
- Tavel _____
- Trotter _____
- Tele. Room _____
- Holmes _____
- Gandy _____

Enclosures (2) (2 Lab report)

- 1 - Chicago Enclosure (Lab report)
- 1 - Milwaukee Enclosure (Lab report)
- 1 - Bufile 29-33810

TCW:GW (7)

ADMINISTRATIVE PAGE

54 MAR 21 1966

TELETYPE UNIT

REPORT of the



FEDERAL BUREAU OF INVESTIGATION WASHINGTON, D. C.

To: FBI, Los Angeles (7-1000)

Date: March 11, 1966
FBI File No. 7-11343
Lab. No. D-500649 JD
D-501014 JD

Re: UNSUB, aka [redacted]
SALVATORE BONO, aka Sonny Bono -
VICTIM; [redacted]

POSSIBLE KIDNAPING

Specimens received 2/28/66 and 3/3/66

- Qc1 Photocopy of front portion of envelope postmarked "MILWAUKEE, WIS. 1A FEB 13 1966 PM" bearing handwritten address "Federal Bureau of Investigation Los Angeles, California"
Qc2 Photocopy of one-page handwritten letter dated 2/12/66, beginning "Of Importance, This is..."
Qc3 Photocopy of envelope postmarked "MILWAUKEE, WIS. 3B FEB 23 1966 PM" bearing handwritten address "Federal Bureau of Investigation Los Angeles, California," and photocopy of accompanying one-page handwritten letter dated 2/22/66 beginning "Of Importance, As I have before..." and signed [redacted]
Qc4 Photocopy of envelope postmarked "MILWAUKEE, WIS. 3A FEB 24 1966 PM" bearing handwritten address "Federal Bureau of Investigation Los Angeles, California," and accompanying one-page handwritten letter beginning "Of Importance, As I have before..." and signed [redacted]
Qc5 Photocopy of two-page handwritten letter dated 2/3/66, first page beginning "Dear Sonny [redacted] signed [redacted] and second page beginning "Just a line in my own..."
Qc6 Photocopy of two-page handwritten letter, first page beginning "Sonny [redacted] Thanks for the call..." and second page beginning "fun she never had..."
Qc7 Photocopy of six-page handwritten letter dated "Monday 9 AM" beginning on first page "Sonny [redacted] The pain has gone...", second page beginning "down the fever...", third page beginning "to get to know you...", fourth page beginning "fame or records...", fifth page beginning "a chair. He won't..." and sixth page beginning "not saying the last good-bye..." and signed [redacted]

- Tolson
Belmont
Mohr
Casper
Callahan
Conrad
DeLoach
Evans
Gale
Rosen
Sullivan
Tavel
Trotter
Felt, Rosen
Holmes
Gandy

Kc1

Photocopy of envelope postmarked "FEB 1 1966" bearing purported known handwriting of [redacted]

Kc2 Photocopy of envelope postmarked "FEB 4 1966" bearing purported known handwriting of [REDACTED]

Kc3 Photocopy of envelope postmarked "FEB 1" bearing purported known handwriting of [REDACTED]

Kc4 Photocopy of envelope postmarked "FEB 6 1966" bearing purported known handwriting of [REDACTED]

b7c
Kc5 Photocopy of two-page letter beginning "Sonny [REDACTED] My wife is very sick..." bearing purported known handwriting of [REDACTED]

Kc6 Photocopy of six-page letter beginning "Sonny [REDACTED] is dead..." bearing purported known handwriting of [REDACTED]

Kc7 Photocopy of five-page letter beginning "Sonny, I just can't stand it..." bearing purported known handwriting of [REDACTED]

Result of examination:

The Anonymous Letter File disclosed no specimen identifiable with Qc1 through Qc7 and Kc1 through Kc7. Representative photographic portions of this material are being added to this file for future reference.

The writer or writers of the hand printing designated Kc1 through Kc7 wrote the hand printings on page one of Qc5 and the hand printing on the specimen numbered Qc6. There are too few significant differences to determine whether the hand printed portion of Qc2 was or was not written by the writer or writers of Kc1 through Kc7. Inasmuch as hand printing is not comparable with script handwriting, no conclusion was reached concerning whether the writer or writers of the hand printings may or may not have written the script handwritings.

The script handwritings designated Qc1 through Qc4 were written by one person. Due to too many unexplained variations, it was not possible to determine whether the script handwritings on page one of Qc5, page two of Qc5 or Qc7 and Kc2 were or were not written by the same person. However, a few handwriting peculiarities were noted in the script handwritings on page two of Qc5, Qc7 and Kc2 indicating this material may have been written by one person. The

different style of writings on Qc1 through Qc4 indicates the writings of a person not involved in writing the script hand-writings appearing on other specimens in this case.

The material submitted is retained.

QC1 Federal of 2 of Innovation

QC2 = Fe

OB

2

QC4

QC5

7
5



1 - Mr. Whitcomb

FEDERAL BUREAU OF INVESTIGATION
WASHINGTON, D. C. 20535

To: **FBI, Birmingham (175-16)**

Date: **April 30, 1969**

Re: **[REDACTED]**
THREAT AGAINST THE LIFE OF
[REDACTED]

J. Edgar Hoover
John Edgar Hoover, Director

FBI File No. **175-109**
Lab. No. **D-690422008 JD**

Examination requested by: **Birmingham**

Airtel 4/18/69

Examination requested: **Document - Fingerprint**

The disposition of Q1 and Q2 will be furnished with the result of the latent fingerprint examination.

For your information, the 1966 evidence was submitted under the caption "UNSUB, aka [REDACTED] Salvatore Bono, aka - VICTIM, et al.; Possible Kidnapping." The Milwaukee file number in that matter is 7-353 and the Los Angeles number is 7-1000. It is noted the Q1 postmark as described in detail in the attached Laboratory report is similar to the postmark on the evidence in the 1966 case.

7-11343-
NOT RECORDED
184 MAY 2 1969

ORIGINAL FILED IN 175-109-2

Enclosures (2) (2 Lab report)

- Milwaukee (175-11) Enclosure (Lab report)

Bufile (7-11343)

(6) *W* **DUPLICATE YELLOW**

MAY 9 1969

ADMINISTRATIVE PAGE

MAIL ROOM TELETYPE UNIT

XXXXXX
XXXXXX
XXXXXX

FEDERAL BUREAU OF INVESTIGATION
FOIPA
DELETED PAGE INFORMATION SHEET

1 Page(s) withheld entirely at this location in the file. One or more of the following statements, where indicated, explain this deletion.

Deletions were made pursuant to the exemptions indicated below with no segregable material available for release to you.

Section 552

Section 552a

- (b)(1)
- (b)(2)
- (b)(3)

- (b)(7)(A)
- (b)(7)(B)
- (b)(7)(C)
- (b)(7)(D)
- (b)(7)(E)
- (b)(7)(F)
- (b)(8)
- (b)(9)

- (d)(5)
- (j)(2)
- (k)(1)
- (k)(2)
- (k)(3)
- (k)(4)
- (k)(5)
- (k)(6)
- (k)(7)

- (b)(4)
- (b)(5)
- (b)(6)

Information pertained only to a third party with no reference to the subject of your request or the subject of your request is listed in the title only.

Documents originated with another Government agency(ies). These documents were referred to that agency(ies) for review and direct response to you.

Pages contain information furnished by another Government agency(ies). You will be advised by the FBI as to the releasability of this information following our consultation with the other agency(ies).

Page(s) withheld inasmuch as a final release determination has not been made. You will be advised as to the disposition at a later date.

Pages were not considered for release as they are duplicative of _____

Page(s) withheld for the following reason(s): _____

The following number is to be used for reference regarding these pages:

7-11343 - NOT RECORD, page 2 (4/30/69)

XXXXXXXXXXXXXXXXXXXX

X Deleted Page(s) X
X No Duplication Fee X

XXXXXXXXXXXXXXXXXXXX

ST
esa
encl
+

August 23, 1972
BY DIAISON

Honorable Alexander P. Butterfield
Deputy Assistant to the President
The White House
Washington, D. C.

Dear Mr. Butterfield:

Reference is made to your name check request concerning [redacted] and some other individuals.

Attached are separate memoranda concerning the following individuals:

[redacted]
[redacted] and Mrs. Sony [redacted]

This letter of transmittal may be declassified when the enclosures bearing a classification are removed.

Sincerely yours,

L. Patrick Gray, III
Acting Director

Enclosures (4)

OK

ORIGINAL FILED IN 62-5-38531

of
ENCLOSURE

ST-111

REC-28 7-11343-4

NOT RECORDED
176 SEP 5 1972

TRB

SECRET

1 - Mr. Cleveland - Enclosures (sent direct)

EJK:mcbmcb
(5)

- Felt
- Baker
- Bates
- Bishop
- Callahan
- Cleveland
- Conrad
- Dalbey
- Jenkins
- Marshall
- Miller, E.S.
- Ponder
- Soyars
- Walters
- Tele. Room
- Mr. Kinley
- Mr. Armstrong
- Mr. Herwig
- Mr. Scott

61 SEP 11 1972

MAIL ROOM TELETYPE UNIT

August 23, 1972

MR. AND MRS. SONNY BONO

Captioned individuals, who you advised reside at 141 South Carolwood Drive, Los Angeles, California, have not been the subjects of an investigation conducted by the FBI.

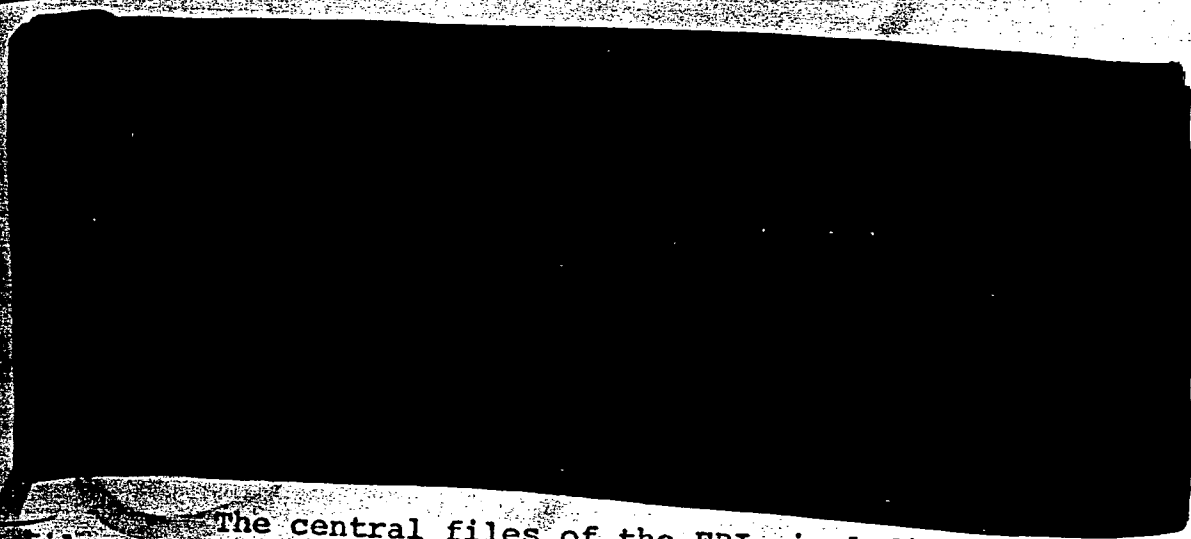

The central files of the FBI, including the files of the Identification Division, contain no additional pertinent information concerning captioned individuals based upon background information submitted in connection with this name check request.

*MARY
PEB/1/78*

NOTE: Per request of Alexander P. Butterfield, Deputy Assistant to the President.

EJK:cl (5)

- Felt _____
- Baker _____
- Bates _____
- Bishop _____
- Callahan _____
- Cleveland _____
- Conrad _____
- Dalbey _____
- Jenkins _____
- Marshall _____
- Miller, E.S. _____
- Ponder _____
- Soyars _____
- Walters _____
- Tele. Room _____
- Mr. Kinley _____
- Mr. Armstrong _____
- Ms. Herwig _____
- Mrs. Neenan _____

7-11343-4

MAIL ROOM TELETYPE UNIT

Name Searching Unit - Room 6527
Service Unit - Room 6524
Forward to File Review
Attention
Return to Supervisor Room Ext.

Type of References Requested:
Regular Request (Analytical Search)
All References (Subversive & Nonsubversive)
Subversive References Only
Nonsubversive References Only
Main References Only

Type of Search Requested:
Restricted to Locality of
Exact Name Only (On the Nose)
Buildup Variations

[Redacted]

Date 8-10-72 Searcher Initials 309

Table with columns FILE NUMBER and SERIAL. Contains multiple rows of redacted information.

AUG 11 1972

Handwritten signature/initials

Name Searching Unit - Room 6527
Service Unit - Room 6524
Forward to File Review
Attention
Return to Supervisor Room Ext.

Type of References Requested:
Regular Request (Analytical Search)
All References (Subversive & Nonsubversive)
Subversive References Only
Nonsubversive References Only
Main References Only

Type of Search Requested:
Restricted to Locality of Cal
Exact Name Only (On the Nose)
Buildup Variations

Subject Bono, Sunny
Birthdate & Place
Address

Localities
R (338) Date 8-10 Searcher Initials 309
Prod.

Table with columns FILE NUMBER and SERIAL. Contains one row with FILE NUMBER 7-11343 and SERIAL [Redacted].

AUG 11 1972

Handwritten signature/initials