

University of Nebraska - Lincoln

DigitalCommons@University of Nebraska - Lincoln

Papers from the University Studies series (The University of Nebraska)

University Studies of the University of Nebraska

1984

Guide and Index to the Microfilm Edition of the Charles E. Bessey Papers (1865-1915)

Joseph G. Svoboda

Patricia Churray

Follow this and additional works at: <https://digitalcommons.unl.edu/univstudiespapers>



Part of the [Arts and Humanities Commons](#)

This Article is brought to you for free and open access by the University Studies of the University of Nebraska at DigitalCommons@University of Nebraska - Lincoln. It has been accepted for inclusion in Papers from the University Studies series (The University of Nebraska) by an authorized administrator of DigitalCommons@University of Nebraska - Lincoln.

ARCHIVES

48-20-3

UNIVERSITY OF NEBRASKA
LIBRARY

JAN 9 1985

Joseph G. Svoboda and
Patricia Churray, editors

Guide and Index
to the Microfilm
Edition of the
Charles E. Bessey
Papers (1865-1915)

new series no. 67

University of Nebraska Studies
1984

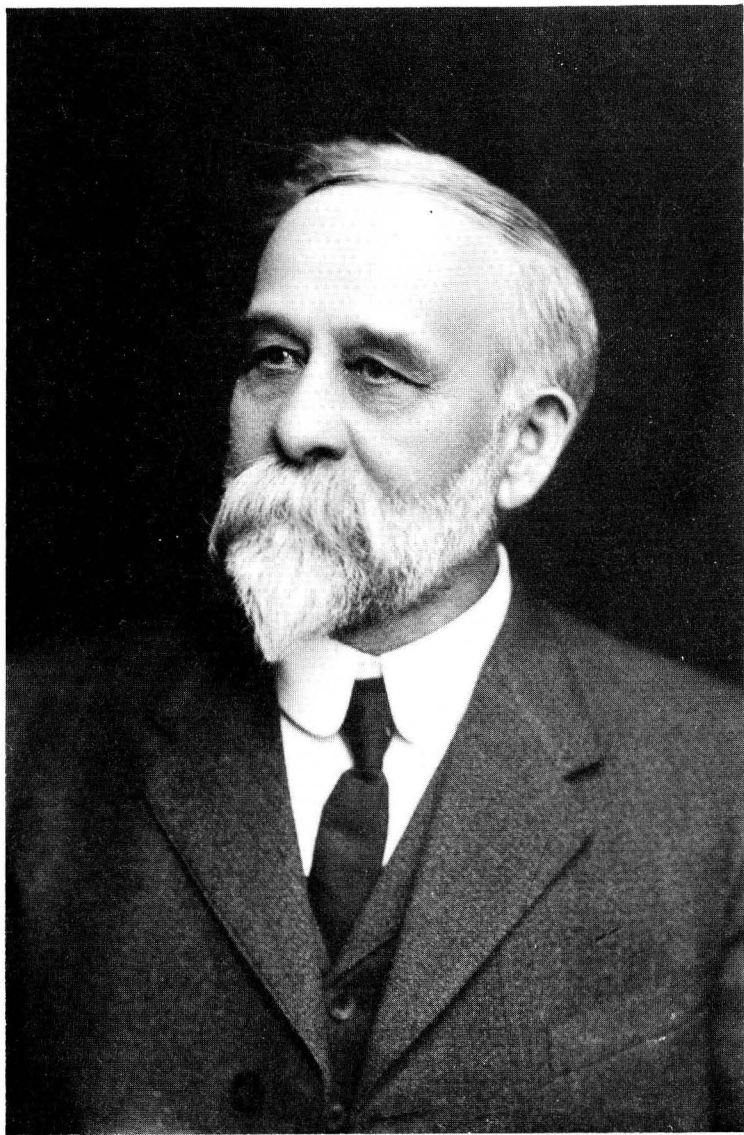

Charles E. Bessey
1845–1915



The University of Nebraska

The Board of Regents

KERMIT R. HANSEN

chairman

NANCY HOCH

ROBERT R. KOEFOOT, M.D.

JAMES H. MOYLAN

JOHN W. PAYNE

MARGARET ROBINSON

EDWARD SCHWARTZKOPF

vice chairman

ROBERT G. SIMMONS, JR.

WILLIAM F. SWANSON

corporation secretary

President

RONALD W. ROSKENS

Chancellor, University of Nebraska—Lincoln

MARTIN A. MASSENGALE

Committee on Scholarly Publications

J. MICHAEL DALY

DAVID H. GILBERT

executive secretary

ex officio

E. CHARLES HEALEY

chairman

HENRY F. HOLTZCLAW, JR.

ex officio

DAVID M. NICHOLAS

YEN-CHING PAO

MICHAEL W. RILEY

ROBERT D. STOCK

Joseph G. Svoboda and
Patricia Churray, editors

Guide and Index to the
Microfilm Edition of the
Charles E. Bessey
Papers (1865–1915)

university of nebraska studies: new series no. 67

published by the university
at Lincoln: 1984

sponsored by the National Historical
Publications and Records Commission

This microfilm edition meets standards established by the National Historical Publications and Records Commission, General Services Administration, and was produced with its financial support.

Copyright 1984 by the Board of Regents of the University of Nebraska
Library of Congress Catalog Card Number 84-51692

US ISSN 0077-6386

Manufactured in the United States of America

Contents

Introduction and Acknowledgments	7
Evaluation of the Bessey Papers	10
Results of Research from the Bessey Papers	12
Biographical Sketch of Charles E. Bessey	13
Editorial Comment	16
Roll Description	18
Index	22

INTRODUCTION AND ACKNOWLEDGEMENTS

The importance of Charles E. Bessey in the world of science was recognized by several researchers who have extensively used his papers in the past. The evaluation of the Bessey papers by Professor Richard Overfield appearing elsewhere in this Guide is indicative of this significance. The reason to publish the papers by microfilming was twofold. First, it was to prevent the original papers from further deterioration by frequent handling. Secondly, and perhaps even more importantly, copies of the microfilm edition are being made available to libraries of other institutions, thus enabling researchers easier access to the collection. Archivists, special collections librarians and manuscript curators in many institutions gave their time to help us to collate as complete a set of Bessey papers for the microform edition as possible. We wish to thank in particular the following institutions for their cooperation and/or contributions:

The Academy of Natural Sciences, Philadelphia;

University of California-Berkeley, Jepson Herbarium;

Cornell University Libraries, Archives;

Farlow Reference Library & Herbarium of Cryptogamic Botany,
Harvard University;

Gray Herbarium, Harvard University;

Harvard University Library;

Hunt Institute for Botanical Documentation, Carnegie-Mellon
University, Pittsburgh;

University of Illinois at Urbana-Champaign, Archives;

Iowa State University Library, Ames;

University of Iowa Libraries, Iowa City;

Library of Congress, Manuscript Division

Michigan State University Archives, East Lansing;

Missouri Botanical Garden, St. Louis;

The New York Botanical Garden, Library, Bronx;

University of Rochester Library;

Smithsonian Institution Archives;

Stanford University Libraries, Archives;

Washington State University Library, Pullman.

All these institutions provided us with copies of Charles E. Bessey items found among their holdings. While some of these copies were included in extant Bessey letterpress books or among Bessey's carbons in our collection, most constituted a welcomed addition to the microfilm edition.

We extend our thanks to the National Historical Publications and Records Commission, particularly to George L. Vogt, the Commission's assistant director in charge of Publications Programs, who organized a very useful seminar in Washington, D.C., in August, 1980, for a group of editors microfilming projects. The editor of this project participated and profited in numerous ways from the program and the suggestions offered in the seminar's formal presentations and follow-up informal discussions.

Patricia Churray who was hired to implement the project proved to be the embodiment of efficacy and zeal. Without her competent dedication the project could not be accomplished in time. She maintained correspondence and kept in touch by telephone with archivists and special collections librarians regarding additional Bessey materials. When the materials were obtained as copies, she provided them with appropriate identification targets, indexed and interfiled them. She kept the record of all expenditures and expedited the payment of all bills. She made a major reorganization of the Bessey Papers and completely revised the index to Bessey's correspondence. This in itself was a major undertaking. When some documents in the letterpress books were barely legible and would be therefore practically illegible in the microfilm, she typed them, reconstructing imaginatively the faint script of the original. She designed the targets and prepared the materials for filming. She assisted in the supervision of the student help who did the bulk of filming and when she found time in her busy schedule she lent her hand in filming. Finally she checked the processed film for errors and legibility.

Our thanks are also due to Jolaine Kaminski, assistant in the University Archives, who devoted much of her time in the continuing and often seemingly never ending process of the final revision of the index. She was able to continue with

the same efficiency and accuracy demonstrated by Patricia Churray who had to leave when money allotted for the project was exhausted.

Dr. Gerald A. Rudolph, Dean of Libraries, reviewed the draft of the Guide and offered useful suggestions leading to its final version. Mr. Dean A. Waddel, Assistant Dean of Libraries, encouraged the editor in all phases of the project even though it was obvious that the time consumed by editor's participation in it far surpassed the allotted period of the grant proposal.

Joseph G. Svoboda
University of Nebraska-Lincoln Archivist

EVALUATION OF THE BESSEY PAPERS

Charles E. Bessey was one of the prominent leaders of American science during the late 19th-early 20th centuries. His career as a botanist, professor, and university administrator spanned forty-five of the most important years in the development of modern American science. Bessey was a prodigious letter writer whose preserved correspondence is not only massive but informative and interesting. Aside from part of his early career in the 1870's, he kept copies of the letters he wrote and the originals of those received. The collection contains everything from letters to and from local farmers and nurserymen, to scientists throughout the country and abroad, to state and national politicians and government officials. Although most of the collection consists of correspondence, there are lectures and reports covering many scientific, teaching, and administrative topics.

The period and topics covered by the Bessey Papers are significant. Most of the important developments during the first fifty years of the land-grant college movement are treated in the Papers. These include such topics as: the debate over the nature of land-grant colleges, the relationship of the colleges to agriculturalists and agricultural organizations, the beginning and development of agricultural experiment stations, the struggles to provide a scientific basis for agriculture and agricultural education, and the relationship between the new agricultural education and traditional university studies. The Papers contain much material on other aspects of education during this period. Bessey was interested not only in reforming university education but was also very active in reforms in secondary instruction and was involved nationally with the Committee of Ten.

A second major area covered by the Papers is the "new botany" movement. This was an attempt to shift botany away from the traditional concentration on taxonomy toward evolution and physiology, from static to evolutionary classification, from form to function. Bessey wrote a pioneer textbook for the "new botany" and was an active proponent of the movement throughout his life. Thus there is much in the Papers of a technical nature on evolution, classification, ecology, pathology, and structural physiology.

Closely tied to the "new botany" was a professionalization movement by American botanists. Again Bessey was a leader in this movement, and there is an abundance of material in the Papers on the growth of American scientific organizations, both nationally and locally. In particular, his correspondence involves the American Association for the

Advancement of Science, the Botanical Society of America, and the Society for the Promotion of Agricultural Science.

Bessey also strongly supported the development of the U.S. Department of Agriculture, and much of the correspondence centers on the critical period in the growth of the USDA as a scientific institution. The Bessey Papers coincide with the development of the USDA from its early and largely non-scientific days to its emergence by World War I as an internationally-recognized research institution. Many of Bessey's students acquired scientific posts with the USDA. Therefore, much information on the inner workings of the scientific bureaus is in this correspondence. In addition to agriculture, the Bessey Papers contain an abundance of material on conservation and forestry.

An important feature of Bessey's correspondence was his continued contact with his students after their graduation. This is significant because so many of his students became prominent in numerous areas of botany and agricultural science, including ecology, physiology, plant pathology, and forestry. As a result, the Papers include discussions and descriptions of a variety of scientific activities in every section of the United States in addition to the emphasis on the Prairies and Great Plains where Bessey resided during his entire scientific career.

Richard A. Overfield
Professor of History
University of Nebraska at Omaha

RESULTS OF RESEARCH FROM THE BESSEY PAPERS
AT THE UNIVERSITY OF NEBRASKA

Publications

- Thomas R. Walsh, "Charles E. Bessey and the Transformation of the Industrial College," Nebraska History, 52:4, (Winter, 1971), 383-409.
- Thomas R. Walsh, "The American Green of Charles Bessey," Nebraska History, 53:1, (Spring, 1972), 35-57.
- Richard A. Overfield, "Charles E. Bessey: The Impact of the 'New Botany' on American Agriculture, 1880-1910," Technology and Culture, 16 (April, 1975), 162-181.
- Richard A. Overfield, "Trees for the Great Plains: Charles E. Bessey and Forestry," Journal of Forest History, 23 (January, 1979), 18-31.
- Ronald C. Tobey, Saving the Prairies: The Life Cycle of the Founding School of American Plant Ecology, 1895-1955. University of California Press, 1981.

Dissertation

- Thomas R. Walsh, Charles E. Bessey: Land Grant College Professor. University of Nebraska-Lincoln, 1972.

BIOGRAPHICAL SKETCH OF CHARLES EDWIN BESSEY, 1845-1915

Charles Edwin Bessey was born in a log house on a farm in Wayne County, Ohio, 21 May 1845, the son of Adnah and Margaret (Ellenberger) Bessey.

. . .When old enough, he took up and engaged in all the work then common on a large farm, and it is a matter of pride with him to this day that there is no kind of farm work which he did not learn to do well. He attended the country school and was fortunate in having several unusually scholarly and inspiring teachers. Later he attended two academies in which he prepared for college. On the death of his father in 1863, he took up teaching in order to earn money to enable him to continue his education. For a time he engaged in surveying for the same purpose. He graduated from the Agricultural College at Lansing, Michigan and was at once elected to the chair of Botany and Horticulture in the Iowa Agricultural College where he remained fifteen years.

During this period, he found time to study with Asa Gray, the great Botanist, at Harvard University. In 1884, he resigned his position in Iowa, and accepted the chair of Botany and Horticulture in the University of Nebraska, which a few years later was changed to the chair of Botany alone. During nearly the whole period of his connection with the University of Nebraska, he has been Dean of the Industrial College, and the three years, 1888-1891, and again for a year in 1899 to 1900, he acted as the Chancellor for the University.

He is a member of the State Horticultural Society; has been for many years the Botanist for the State Board of Agriculture; was for several years the first Director of the Experiment Station; is now the Botanist of the Station; and has been President of the Nebraska Academy of Sciences and the State Teachers Association.

From 1880-1897 he was the botanical editor of the American Naturalist, and since 1897 has occupied a similar position on Science.

He has published several books on Botany, and

many reports, reviews and articles in the scientific papers, and the proceedings of learned societies.¹

Charles Bessey was certified to teach at seventeen. In July 1866 he entered Michigan Agricultural College, where he came under the influence of Albert Nelson Prentiss and William James Beal, two botanists noted for their teaching skills. He graduated from the scientific course in 1869 and remained as an assistant in horticulture, but soon left to inaugurate botany and horticulture at Iowa Agricultural College, Ames.

At Ames he took part in the first Farmers' Institute held in Iowa (1870-71). He was the guiding spirit in the founding of the old Iowa Academy of Sciences and was elected its president in 1875 and re-elected regularly for several years. In August, 1872, Bessey was elected to membership in the American Association for the Advancement of Science, and at that meeting met Dr. Asa Gray. Consequently, during the winter of 1872-73 he spent three months at Harvard studying with him. In that same year, 1872, he received the degree of master of science from Michigan Agricultural College and was promoted to a full professorship at Ames.

He was invited to lecture on Botany at the University of California-Berkeley in 1875 and then returned to Harvard to study under the mycologist William Farlow. In 1879, the University of Iowa conferred the degree of doctor of philosophy upon Bessey in recognition of his publication in Botany and a partial reward for what he had already accomplished for the state of Iowa.

Under the recommendation of Asa Gray, he prepared the textbook Botany for High Schools and Colleges from 1878 to 1880, which introduced cryptogamic botany and physiological plant anatomy into American colleges. His second highly successful text, Essentials of Botany (1884), had seven editions by 1896. He wrote more than 150 papers and reviews, but his writings on plant phylogeny, Evolution and Classification

¹Autobiographical sketch written by Bessey on January 3, 1905 for the Nebraska Farmer, Lincoln. Remainder of the biography taken from the following publications:

"A Brief Sketch of the Life and Work of Charles Edwin Bessey,"

Pool, Raymond J., American Journal of Botany, 2 (December, 1915), 505-518.

Dictionary of Scientific Biography, Gillispie, Charles Coulston, Editor; Scribner's Sons, 1970.

A more complete biographical sketch can be found by referring to the above publications and the biographical material written about Bessey in the collection.

(1893) and Phylogenetic Taxonomy of Flowering Plants (1915), established his permanent place in botany. Bessey gave direction to botanical literature through his associate editorship of the American Naturalist and Science, two of the most influential journals of the time. He offered the first laboratory course in botany at the University of Minnesota in the summer of 1881, using compound microscopes borrowed from Iowa Agricultural College. His crowning scientific honor came at the Minneapolis meeting of the American Association for the Advancement of Science in 1910-11, when he was elected national president.

With much urging, he became Professor of Botany at the University of Nebraska in September, 1884. Bessey's ability as a college administrator was recognized at various times by the regents of the University of Nebraska. He was Dean of the Industrial College from 1884-88 and 1895-1909 when he was made head dean. He served on two occasions as acting chancellor (1888-1891 and 1899-1900).

Bessey was one of the pioneers who did much to lay the foundations of American botany. Much of the time Bessey gave to study and writing was devoted to a painstaking survey of the structure and evolution of the main groups of the plant world. Bessey was also an effective and loved teacher. His powerful presentation of subject matter in the classroom and the laboratory was magnified by a personality which, because of its quaint paternal cordiality, won the admiration of thousands of students. Bessey's deep, modulated voice and his genial, persuasive, generous, perennially enthusiastic manner made him popular as a lecturer and officer in many of the some twenty organizations to which he belonged. In his forty-five years as a college professor, he had over 4,000 students in his classes. This was the work closest to his heart and in this he felt that he had fulfilled a divine commission. The love for young people and for the work of the teacher kept him young in spirit and vigorous in action to the end.

On December 25, 1873, Charles Bessey married Lucy Athearn of West Tisbury, Massachusetts. They had three sons: Edward, Ernst, and Carl, all of whom graduated from the University of Nebraska. Edward and Carl specialized in electrical engineering. Ernst specialized in Botany and became internationally known as a mycologist. Charles Edwin Bessey passed away at his home in Lincoln on February 25, 1915, after a critical illness of four weeks.

EDITORIAL COMMENT

This microfilm edition of Charles E. Bessey Papers includes primarily the materials preserved by the University of Nebraska-Lincoln Archives. Additional materials were transferred over the years to the collection by the University of Nebraska Department of Botany and the University of Nebraska State Museum through the courtesy of Professors William W. Ray and Robert B. Kaul. Some additional materials were acquired as photo-reproductions from other repositories in the United States.

Almost all materials in the collection were filmed. The most notable exceptions were Bessey's published materials and items scattered in various record groups in our University Archives. The latter are to be found mainly in the papers of the Board of Regents and relate to Bessey's two acting chancellorships, and in the records of the University of Nebraska Sem-Bot Club founded by Bessey shortly after his arrival on the University of Nebraska campus. Total number of documents reproduced in the microfilm edition is approximately 43,230.

The materials in the edition have been divided into five groups, each having a somewhat different internal structure. The first four groups consist of Bessey's incoming and outgoing correspondence and comprise some 34 rolls of film. The arrangement of correspondence follows a chronological/alphabetical pattern: within each year the letters are filmed in alphabetical order by names of correspondents. The letterpress books are filmed in chronological order. The fifth series under the general heading, Botany Department, Correspondence and Records, consists of a variety of materials touching upon Bessey's administrative and teaching responsibilities at the University of Nebraska. Also attached to the last roll of film is the personal file including biographical items and some presumably unpublished articles and photographs. Finally, there is a partial bibliography of Bessey's works.

Many documents in the Bessey collection are damaged or faded and some are practically illegible. As a rule, targets indicating such condition have been filmed with relevant documents. Poor legibility due to fading is particularly noticeable in several volumes of letterpress books. Whenever possible the pages or the portions of pages having weak contrast have been transcribed, and the typed transcripts have been filmed with the originals. In some cases only the transcripts were filmed because of poor quality originals. When reproductions of primary Bessey letters were obtained from other repositories they were filmed in their proper place in

our letterpress books.

Corrections to the microfilm have been effected by splicing retakes of omitted or poorly photographed documents to the end of appropriate rolls of film. In these instances the sequence of retakes was indicated on the boxes of applicable rolls of film.

A reduction ratio of 12 to 1 was employed in this microfilm edition. In a few isolated cases this ratio was modified to accommodate oversized items.

ROLL DESCRIPTION

- I. Incoming and Outgoing Correspondence, 1865 - 1890
Filmed by years and thereunder alphabetically by name of correspondent.

*There are no extant outgoing letters for these years in our collection. Outgoing letters in this series are photocopies obtained from other institutions.

- Roll 1. Incoming and Outgoing Correspondence,
1865 - 1879 H
Roll 2. Incoming and Outgoing Correspondence,
1879 I - 1885 M
Roll 3. Incoming and Outgoing Correspondence,
1885 O - 1890

- II. Incoming Correspondence, 1891 - 1904 L
Filmed by years and thereunder alphabetically by name of correspondent.

- Roll 3. Incoming Correspondence, 1891 B
Roll 4. Incoming Correspondence, 1891 C - 1893 F
Roll 5. Incoming Correspondence, 1893 G - 1894 N
Roll 6. Incoming Correspondence, 1894 O - 1895 R
Roll 7. Incoming Correspondence, 1895 S - 1897 A
Roll 8. Incoming Correspondence, 1897 B - 1898 G
Roll 9. Incoming Correspondence, 1898 H - 1900 C
Roll 10. Incoming Correspondence, 1900 D - 1901 T
Roll 11. Incoming Correspondence, 1901 U - 1902 S
Roll 12. Incoming Correspondence, 1902 T - 1903 O
Roll 13. Incoming Correspondence, 1903 P - 1904 L

- III. Incoming and Outgoing Correspondence, 1904 M - 1915
Filmed by years and thereunder alphabetically by name of correspondent.

- Roll 14. Incoming and Outgoing Correspondence,
1904 M - 1905 J
Roll 15. Incoming and Outgoing Correspondence,
1905 K - 1906 Br
Roll 16. Incoming and Outgoing Correspondence,
1906 Bu - 1906 O
Roll 17. Incoming and Outgoing Correspondence,
1906 P - 1907 Ch
Roll 18. Incoming and Outgoing Correspondence,
1907 Cl - 1907 Sh

- Roll 19. Incoming and Outgoing Correspondence,
1907 Si - 1908 Co
- Roll 20. Incoming and Outgoing Correspondence,
1908 Cr - 1908 Moo
- Roll 21. Incoming and Outgoing Correspondence,
1908 Mor - 1909 A
- Roll 22. Incoming and Outgoing Correspondence,
1909 B - 1909 M
- Roll 23. Incoming and Outgoing Correspondence,
1909 N - 1913 E
- Roll 24. Incoming and Outgoing Correspondence,
1913 F - 1915
Undated Correspondence, A - Z
Correspondence Concerning Bessey, 1916 - 1926
Asa Gray Letters, 1870 - 1887 and Undated

IV. Outgoing Correspondence - Letterpress Books, 1878 - 1905
Filmed in order of volumes - chronological.

- Roll 25. Outgoing Correspondence - Letterpress Books,
1878 - 1892
Vol. 1 1878 - 1881, pg. 1 - 55
Vol. 2 1878 - 9 Jan. 1882, 1891 -
29 Jan. 1892, pg. 1 - 300
Index at beginning of volume 2 for letters
after pg. 84
Vol. 3 30 Jan. 1892 - 31 Oct. 1892,
pg. 1 - 450
Index at beginning of volume 3.
- Roll 26. Outgoing Correspondence - Letterpress Books,
1892 - 1894
Vol. 3 (cont.) Nov. 1892, pg. 451 - 489
Vol. 4 21 Nov. 1892 - 31 July 1893,
pg. 1 - 492
Index at beginning of volume 4.
Vol. 5 1 Aug. 1893 - 4 July 1894,
pg. 1 - 415
Index at beginning of volume 5.
- Roll 27. Outgoing Correspondence - Letterpress Books,
1894 - 1895
Vol. 5 (cont.) 6 Aug. 1894 - 3 Oct. 1894,
pg. 416 - 500
Index for volume 5 reshot at beginning of
film.
Vol. 6 Experiment Station Correspondence
1 Aug. 1893 - 17 Nov. 1897,
pg. 1 - 390
Index at beginning of volume 6.

- Vol. 7 3 Oct. 1894 - 25 June 1895,
pg. 1 - 472
Index at beginning of volume 7.
- Vol. 8 25 June 1895 - 31 Aug. 1895,
pg. 1 - 60
- Roll 28. Outgoing Correspondence - Letterpress Books,
1895 - 1897
Vol. 8 (cont.) 1 Sept. 1895 - 2 Oct. 1896,
pg. 61 - 489
Vol. 9 2 Oct. 1896 - 30 Sept. 1897,
pg. 1 - 588
- Roll 29. Outgoing Correspondence - Letterpress Books,
1897 - 1898
Vol. 9 (cont.) 1 Oct. 1897 - 25 Jan. 1898,
pg. 589 - 999
Vol. 10 26 Jan. 1898 - 31 Aug. 1898,
pg. 1 - 585
- Roll 30. Outgoing Correspondence - Letterpress Books,
1898 - 1900
Vol. 10 (cont.) 1 Sept. 1898 - 25 Mar. 1899,
pg. 586 - 996
Vol. 11 25 Mar. 1899 - 29 Dec. 1900,
pg. 1 - 565
- Roll 31. Outgoing Correspondence - Letterpress Books,
1901 - 1902
Vol. 11 (cont.) 2 Jan. 1901 - 15 May 1901,
pg. 566-937
Vol. 12 15 May 1901 - 15 Jan. 1902,
pg. 1 - 580
- Roll 32. Outgoing Correspondence - Letterpress Books,
1902
Vol. 12 (cont.) 16 Jan. 1902 - 19 June 1902,
pg. 581 - 993
Vol. 13 19 June 1902 - 31 Dec. 1902,
pg. 1 - 417
Partial Index at beginning of volume 13.
- Roll 33. Outgoing Correspondence - Letterpress Books,
1903 - 1904
Vol. 13 (cont.) 3 Jan. 1903 - 27 Oct. 1903,
pg. 418 - 1001
Vol. 14 29 June 1903 - 27 Feb. 1904,
pg. 1 - 387
Index at beginning of volume 14.
- Roll 34. Outgoing Correspondence - Letterpress Books,
1904 - 1905
Vol. 14 (cont.) 1 Mar. 1904 - 30 Mar. 1904,
pg. 388 - 500

Vol. 15 30 Mar. 1904 - 31 Mar. 1905,
 pg. 1 - 991
 Additions - April & May 1905 (incomplete)
 Index at beginning of volume 15.

V. Botany Department - Correspondence & Records

- Roll 35. Botany Department - Correspondence & Records
 Subject Files, 1888 - 1914
 Chancellor's Office, 1891 - 1911
 Faculty, Employees & Salary Correspondence,
 1894 - 1914
 Library Correspondence, 1892 - 1909
 Catalogues of books in Dept. of Botany,
 1872 - 1888
 Miscellaneous Correspondence, 1901 - 1914
 Superintendent of Grounds & Correspondence
 relating to Greenhouse, 1905 - 1909
 Accounts, Supplies, & Purchasing,
 1888 - 1914
 Experiment Station Correspondence,
 Miscellaneous, 1891 - 1909
 University Summer School Correspondence,
 1891 - 1913
 College Curriculum, Bessey on, & relative
 correspondence, 1897 - 1910 and n.d.
 Lecture Notebooks, 1902
- Roll 36. Botany Department - Correspondence & Records
 Lecture Notebooks, (cont.), 1903 - 1915
 Miscellaneous & General Notes
 Catalogues of Specimens
 The Botanical Seminar
 The 20-Years Teachers Club
- Roll 37. Botany Department - Correspondence & Records
 Miscellaneous & General Notes (cont.)
 Photos of Bessey's Teaching Charts
 Maps & diagrams - hand drawn
 Laboratory Notebook, n.d.
 Description of Materials in collection -
 Not filmed
 Personal File
 Includes biographical material, memorabilia with some articles presumed to be unpublished and photographs.
 Partial bibliography relative to Bessey's works.

INDEX

Only the bulk correspondence in the collection is indexed. If the letterpress books contain an index, it is designated in the roll description. A large part of the correspondence is written to Bessey requesting information on Botany class equipment and herbaria or requesting his publications or reports, plant identifications and disease queries. These and the important subject matter and organizations referred to in the letters are noted in the index. Known former students of Bessey are designated by an asterisk. The location of the authors is also shown. The first number indicates the year in which the letter was written. The number in parentheses refers to the microfilm roll number.

ABBOTT, A.C.	ADAMS, Charles C.
Ferguson, NE	Universities of Michigan &
1902 (11)	Chicago
1903 (12)	1896 (7)
ABBOTT, Emerson T.	1900 (9)
St. Joseph, MO	1901 (10)
1894 (5)	1902 (11)
1895 (6)	1905 (14)
ABBOTT, Helen D.S.	ADAMS, Miss Cora
1885 (2)	1906 (15) re microscope
ABBOTT, N.C.	query
Superintendent of Schools -	ADAMS, Dudley W.
Tekamah, NE	Iowa State Horticultural
1906 (15)	Society
ABBOTT, T.C.	1878 (1)
1881 (2)	ADAMS, J.M.
ABRAMS, Leroy R.	1898 (8) re water bossom
Botany - Stanford University	plant
1902 (11)	ADAMS, James B.
ACADEMY OF SCIENCE	1905 (14)
St. Louis	1907 (17)
See Trelease, William	ADAMS, Mathew P.
ACHILLES, Herman L.	1909 (21) re Elementary
1907 (17)	Agriculture
ACKERLY, G.D.	ADAMS, Thomas W.
Jacksonville, Tampa &	1898 (8) re trees for New
Key West Railway -	Zealand
Florida	ADAMSON, James
1894 (5)	Custer County, NE
ACKERMAN, J.G.	1895 (6) re pine trees
1909 (21)	ADEN, Harry
ADAMS, C.K.	n.d. (24)
Cornell University	
1892 (4)	

- ADLER, Cyrus
Smithsonian Institution
1906 (15)
- AGASSIZ, Alexander
1874 (1)
- AGASSIZ ASSOCIATION
1893 (4)
See also Bigelow, Edward F.
- AGRICULTURAL COLLEGES &
EXPERIMENTAL STATIONS,
American Association of;
See Bolley, H.L.
Tracy, S.M.
- AGRICULTURAL DEVELOPMENT
COMMITTEE OF NEBRASKA
1914 (24)
- AGRICULTURAL EXPERIMENT
STATION BILL S.372
1887 (3)
See also Manderson, C.F.
- AGRICULTURAL EXTENSION WORK
See Bexell, J.A.
- AGRICULTURAL SCIENCES,
Journal of:
1894 (5)
See also:
Dabney, Charles W.
Frear, William
Plumb, C.S.
- AGRICULTURAL SCIENCE, Society
for Promotion of;
continued
Hunt, Thomas F.
Lazenby, William R.
Plumb, C.S.
Rane, F.W.
Sturtevant, E. Lewis
- AGRICULTURE, Australian
Department of;
1893 (4)
- AGRICULTURE, Canadian
Department of;
1884 (2)
1898 (8)
1903 (12)
See also Bedford, S.A.
- AGRICULTURE, Cuban Department
of;
See Baker, C.F.
- AGRICULTURE, Nebraska State
Board of;
See Nebraska State Board
of Agriculture
- AGRICULTURE, U.S. Committee
on;
1886 (3)
1908 (19)
1909 (21)
1912 (23)
See also Davis, Charles R.
- AGRICULTURE, U.S. Department
of;
1885 (2)
1886 (3)
1887 (3)
1889 (3)
1893 (4)
1895 (6)
1897 (7)
1898 (8)
1899 (9)
1900 (9)
1901 (10)
1904 (13)
1907 (17)
1909 (21)
See also Wilson, James
- 1879 (1) re list of members
1883 (2)
1888 (3)
1894 (5)
1896 (7)
1897 (7)
1898 (8)
1901 (10)
1902 (11)
1903 (12)
1904 (13)
1905 (14)
1906 (15)
1908 (19)
1909 (21)
See also:
Armsby, H.P.
Beal, W.J.

- AGROSTOLOGY (U.S.D.A.)
 See Ball, Carleton R.
 Hitchcock, A.S.
 Scribner, Frank Lamson
 Shear, C.L.
 Smith, Jared G.
 Spillman, W.J.
 Williams, Thomas A.
- AHERN, Captain George P.
 Forestry - Manila,
 Phillipine Islands
 1901 (10)
 1902 (11)
 1903 (12)
 1904 (13)
 1909 (21)
 See also Pagaduan, G.
- ALBERS, Jergen
 1897 (7)
- ALBERT, F.
 Santiago, Chile
 1906 (15)
- ALBERTSON, Mrs. Mary A.
 See Nantucket Marie Mitchell
 Association
- ALBRIGHT, W.D.
 1908 (19)
- ALCAN, FELIX
 Bookdealer, Paris
 1898 (8)
- ALDERMAN, E.A.
 President - University of
 Virginia
 1912 (23) re National
 Conservation Congress
- ALDRICH, Benton
 1885 (2)
- ALDRICH, Charles
 Iowa Historical Department
 1880 (2)
 1885 (2)
 1886 (3)
 1889 (3)
 1896 (7)
 1898 (8)
- ALEXANDER, B.J.
 1887 (3)
- ALEXANDER, Hartley Burr
 Philosophy - University of
 Nebraska
 1913 (23)
- ALEXANDER, Samuel C.
 1907 (17) re grape vine
 query
- ALEXANDER, Wes
 Harrisburg, NE
 1900 (9)
 1901 (10) re plant identi-
 fication request
- ALEXANDRIA ARGUS
 Alexandria, NE
 See Thornburgh, L.H.
- ALFORD, E.T.N.
 1896 (7)
 1898 (8)
- ALLAN, J.T.
 Horticulture - Omaha, NE
 1885 (2) KC
- ALLEN, C.C.
 Orlando, FL
 1895 (6) re fungi & lichens
- ALLEN, Charles Elmer
 Botany - University of
 Wisconsin
 1905 (14)
- ALLEN, Charles Sumner
 1914 (24)
- ALLEN, George F.
 1892 (4)
- ALLEN, H.A.
 1903 (12) re grass
 identification request
- ALLEN, H.N.
 Frere Lodge, Poona
 1901 (10)
- ALLEN, John A.
 Gray Herbarium - Harvard
 1872 (1)
 1892 (4)
 1905 (14)
- *ALLEN, Louise Marie
 1908 (19)
 1909 (21)

- ALLEN, O.D.
1898 (8) re Mt. Rainier
specimens
- ALLEN, Russell Morton
Standard Cattle Company -
Ames, NE
1896 (7)
n.d. (24)
- ALLEN, Timothy Field
New York
1880 (2)
1881 (2)
1882 (2)
1884 (2)
1893 (4)
- ALLEN, W.E.
Biology - Kearney State
College, NE
1905 (14)
- ALLEN, William Vincent
U.S. Senator
1898 (8) acknowledgement
- ALLERTON, Mrs. J.W.
Chicago
n.d. (24) re report request
- ALLISON, William Boyd
U.S. Senator
1898 (8)
- ALMY, Frank F.
Physics - Iowa College,
Grinnell
1896 (7)
1905 (14)
1906 (15)
- ALPHA ZETA Fraternity
1915 (24)
- ALTMANN, Paul
Chemicals - Berlin, Germany
1898 (8)
- ALVORD, Benjamin
Army Officer
1882 (2)
1883 (2)
- ALWAY, Frederick James
Chemistry - Univ. of NE
See Berger, Della
- ALWOOD, William Bradford
Virginia Agricultural
Experiment Station
1893 (4)
1894 (5)
1896 (7)
1903 (12)
- AMBROSE, John L.
1887 (3) Ambrose Family
Genealogy
- AMERICAN ACADEMY OF ARTS &
SCIENCES
1897 (7)
- AMERICAN ACADEMY OF POLITICAL
& SOCIAL SCIENCE
1906 (15)
- AMERICAN AGRICULTURALIST
New York
1891 (3)
See also:
Martin, George A.
Orange Judd & Co.
Thurber, George
- AMERICAN ANTARCTIC EXPEDITION
See Cook, Frederick A.
- AMERICAN APPLE GROWERS
CONGRESS
1906 (15)
- AMERICAN ASSOCIATION FOR THE
ADVANCEMENT OF PHYSICAL
EDUCATION
1898 (8)
- AMERICAN ASSOCIATION FOR THE
ADVANCEMENT OF SCIENCE
1892 (4)
1893 (4)
1894 (5)
1895 (6)
1896 (7)
1897 (7)
1900 (9)
1902 (11)
1903 (12)
1905 (14)
1906 (15)
1907 (17) re committee of
100 on National Health

AMERICAN ASSOCIATION FOR THE
ADVANCEMENT OF SCIENCE

continued

1908 (19)

1909 (21)

1911 (23)

n.d. (24)

See also:

American Health League

Arthur, J.C.

Buckman, George R.

Cattell, James McKeen

Coville, Fred V.

Cowles, H.C.

Gage, Simon H.

Hodges, N.D.C.

Howard, L.O.

MacMillan, Conway

Ritchie, John Jr.

Woods, A.F.

AMERICAN BICYCLE COMPANY

Hartford, CT

1902 (11) re calendar order

AMERICAN BOARD QUARTERLY NEWS

BULLETIN

1915 (24)

AMERICAN BOOK COMPANY

Chicago

1891 (3)

1892 (4)

1894 (5)

1895 (6)

1898 (8)

1899 (9)

1902 (11)

1905 (14)

1907 (17)

1908 (18)

AMERICAN BOTANIST

New York

See Clute, Willard N.

AMERICAN BREEDERS ASSOCIATION

1904 (13)

1905 (14)

1906 (15)

1907 (17)

1909 (21)

See also Hays, W.M.

AMERICAN EXPRESS COMPANY

1893 (4)

1903 (12)

1909 (21)

AMERICAN AND FOREIGN

TEACHERS AGENCY

1904 (13)

AMERICAN FOREST PRESERVATION

SOCIETY

1908 (19)

AMERICAN FORESTRY ASSOCIATION

1882 (2)

1894 (5)

1897 (7)

1898 (8)

1899 (9)

1900 (9).

1901 (10)

1902 (11)

1903 (12)

1904 (13)

1906 (15)

1909 (21)

1915 (24)

n.d. (24)

See also:

Ayres, P.W.

Suter, H.M.

AMERICAN GENETIC ASSOCIATION

1915 (24) re dues

AMERICAN HEALTH LEAGUE

1908 (19)

See also American Association

for the Advancement of

Science Committee of 100

AMERICAN HUMANE ASSOCIATION

1895 (6)

AMERICAN LEAD PENCIL COMPANY

1908 (19)

AMERICAN LIBRARY ASSOCIATION

1892 (4)

1902 (11)

1904 (13)

AMERICAN MICROSCOPICAL SOCIETY

1892 (4)

1902 (11)

1903 (12)

1904 (13)

- AMERICAN MICROSCOPICAL SOCIETY
continued
1906 (15)
1907 (17)
1908 (19)
1909 (21)
1913 (23)
1914 (24)
See also:
Osborn, Herbert
Ward, Henry B.
Wolcott, Robert H.
- AMERICAN MUSEUM OF NATURAL HISTORY
New York
1905 (7)
1907 (17)
See also:
Beutenmuller, William
Winser, J.
- AMERICAN NATURALIST
See Naturalist
- AMERICAN NATURE STUDY SOCIETY
See Bigelow, M.A.
Nature Study Review
- AMERICAN ORNITHOLOGISTS UNION
See Foster, L.S.
- AMERICAN PATHOLOGISTS SOCIETY
See American Association for
the Advancement of Science
- AMERICAN PHILOSOPHICAL SOCIETY
1905 (14)
- AMERICAN PHYTOPATHOLOGICAL SOCIETY
1914 (24)
1915 (24)
- AMERICAN POMOLOGICAL SOCIETY
1897 (7)
See also:
Brackett, G.B.
Van Duncan, H.E.
- AMERICAN POSTAL MICROSCOPICAL CLUB
1892 (4) re circular
1903 (12)
See also Ward, R.H.
- AMERICAN SAVINGS BANK
Lincoln, NE
1904 (13)
- AMERICAN WARS, Society of
1905 (14)
- AMERICAN WOMENS TABLE
1904 (14)
1905 (14)
1906 (15)
- *AMES, Adeline
1905 (14)
- AMES BOTANICAL LABORATORY
See Eaton, A.A.
Leavitt, R.G.
- AMHERST COLLEGE
Massachusetts Library
1898 (8) re acknowledgement
- AMILON, Mrs. Ella P.
(formerly Mrs. Vidal)
1901 (10)
1902 (11)
- AMMON, Charles
1902 (11) re plant identification request
- AMOS, Mrs. A.L.
1901 (10) re corn fodder disease
- AMSBERRY, W.D.
Mason, NE
1904 (13)
- ANDERSEN, Chris
1902 (11) re plant identification request
- ANDERSEN, M.H. and Emma
1914 (24)
- ANDERSON, Agatha Totton
(Mrs. Samuel)
Beirut, Syria
1907 (17)
- ANDERSON, Arthur E.
1907 (17) re report request
- ANDERSON, C.L.
Principal - O'Neill, NE
1896 (7) re equipment order
- ANDERSON, Ernest
1904 (13)
- ANDERSON, F.U.
1888 (3)

- ANDERSON, Jacob Peter
1900 (9)
1909 (21)
- ANDERSON, O.H.
1898 (3)
- ANDREEN, Gustav Albert
See Augustana College
- ANDREWS, Christopher Columbus
1909 (21)
See Christopher Columbus
Forestry - Minnesota
- ANDREWS, Clement Walker
See Crerar, John - Library
- ANDREWS, Elisha Benjamin
Chancellor, Director,
Experiment Station -
University of Nebraska
1901 (10)
1903 (12)
1904 (13)
1905 (14)
1906 (15) re forestry
1907 (17)
1908 (19)
1909 (21)
- ANDREWS, H.B.
1901 (10) re cedar logs
- ANDREWS, W.E.
1893 (4) re report request
- ANDREWS, William Henry
United States Congressman -
New Mexico
See AGRICULTURE, U.S.
Commission on
- ANGEAR, J.J.M.
1880 (2)
- ANGELL, James Burrill
President - University of
Michigan
1906 (15) re outgoing
acknowledgement
- ANGLEDILE COMPUTING SCALE
COMPANY
1908 (19)
- ANIMAL SCIENCE - U.S.D.A.
See Farrington, A.M.
Nesbit, F.C.
Salmon, D.E.
- "ANNIVERSARY OF A GREAT
GARDEN"
See Moore, George T.
- ANTHONY, T.A.
1875 (1)
- ANTHONY, William Arnold
1898 (8)
- ANTI - FREE SEED DISTRIBUTION
Topeka, KS
See Smith, W.W.
- ANTI - SALOON LEAGUE
Lincoln, NE
See Whitmore, O.B.
- APFEL-MURDOCH COMPANY
Lab Supplies - Chicago
1902 (11)
- APPALACHIAN FOREST RESERVE
BILL (S. 4953)
1907 (17)
See also:
Agriculture, U.S.
Commission on
Ayres, Philip W.
- APPERSON, W.A.
1908 (19)
1909 (21)
- APPLETON (Daniel) & Company
Publishers - Chicago
1898 (8)
1899 (9) re receipt
1901 (10)
1902 (11)
1903 (12)
1904 (13)
1906 (15)
1908 (19)
1909 (21)
See Also Johnson, A.J.
Company
- ARBERG, E.A. Newell
England
1907 (17)
1908 (19)
- ARBORICULTURE, International
Society of
1903 (12)
See also Brown, John P.

- AREGILL, James B.
 President - Michigan
 University
 1889 (3)
- ARIZONA, Anti-Joint Statehood
 1905 (14)
 See also Thornber, J.
- ARMSBY, Henry Prentiss
 Pennsylvania State College
 1909 (21)
- ARMSTRONG, Charles G.
 See Sharp, A.A.
- ARMSTRONG, Robert Allen
 West Birginia
 1902 (11) re grass
 identification request
- ARNOLD, Charles E.
 1897 (7) re book request
- ARNOLD, Helen
 1906 (15) re microscope
 query
- ARNOLD, Sarah Louise
 Minnesota
 1894 (5)
- ARNOLD, William Hendrick
 Arkansas
 1908 (19)
- ARNOT, S.P.
 Superintendent of schools -
 Sterling, Nebraska
 1894 (5)
- ARTER, Charles
 1907 (17) re plant
 identification request
- ARTER, J.R.
 1907 (17) re flower
 identification request
- ARTHUR, Edward P.
 See Harris, Alice C.
- ARTHUR, Joseph Charles
 John Hopkins, Harvard, Purdue
 1873 (1)
 1874 (1)
 1876 (1)
 1879 (1)
 1880 (2)
 1881 (2)
 1882 (2)
- ARTHUR, Joseph Charles
 continued
 1883 (2)
 1884 (2)
 1889 (3)
 1891 (3)
 1892 (4)
 1901 (10)
 1902 (11)
 1904 (13)
 1905 (14)
 1906 (15)
 1907 (17)
 1908 (19)
 1914 (24)
 1915 (24)
 See Kern, Frank D.
- ASA GRAY BULLETIN
 See Hicks, Gilbert H.
 Williams, Thomas A.
- ASHBY, R.J.
 Alma, NE
 1902 (11)
- ASHBY, Robert
 University Place, NE
 1905 (14) re plant
 identification request
- ASHE, William W.
 Forester - North Carolina
 Geological Survey
 1896 (7) re hickory
 specimen request
- ASHLAND COLLEGE LIBRARY
 Grant, MI
 1900 (9) re report request
- ASHLAND, NEBRASKA
 Business Men's Association
 1906 (15)
- ASHLY, Winifred
 Scientific Illustrator -
 St. Louis
 1903 (12)
- ASSOCIATION FOR THE ADVANCE-
 MENT OF WOMEN
 n.d. (24)

- ASSOCIATION OF AMERICAN
AGRICULTURAL COLLEGES &
EXPERIMENTAL STATIONS
1903 (12)
1904 (13)
1907 (17)
1908 (19)
n.d. (24)
See also:
 Craig, John
 Halsted, Byron D.
- ASSOCIATION OF AMERICAN
COLLEGE PROFESSORS
See Dewey, John
- ATHEARN, Helen
 Bessey's niece
1905 (14)
- ATHEARN, Margaret
 Bessey's niece
 See Whitmore, Margaret
 (Athearn)
- ATHEARN, S.E.
 Bessey's mother-in-law
 See Western Union Telegraph
 Co.
- ATHEARN, W.E.
 1898 (8) re cox thermo
 electric generator
- ATHERTON, George W.
 President - Pennsylvania
 State
 See Siff, Louis
- ATHERTON, L.G.
 South Dakota State Normal
 School
 1915 (24)
- ATKINSON, C.R.
 Superintendent of Schools -
 Fairbury, NE
 Nebraska State Teachers
 Association
 1895 (6)
 1896 (7)
- ATKINSON, Fred W.
 See Phillipine Commission,
 United States
- ATKINSON, George Francis
 Botany - Cornell University
 1893 (4)
 1895 (6)
 1896 (7)
 1898 (8)
 1899 (9)
 1900 (9)
 1904 (13)
 1905 (14)
 1906 (15)
 1907 (17)
 1908 (19)
 1909 (21)
 1913 (23)
 See also:
 Botanical Society of
 America
 American Association for
 the Advancement of
 Science
- ATKINSON, Jennie
 1887 (3)
- ATKINSON, William
 Iowa Agricultural College
 1882 (2)
- ATLANTIC MONTHLY
 Boston
 See Boston Book Company
- ATLANTIC SLOPE NATURALIST
 Narbeth, PA
 See Rotzell, W.E.
- ATWOOD, Anna
 Humboldt, NE
 1894 (5)
 1895 (6)
- ATWOOD, C.P.
 Plattsmouth, NE
 1894 (5)
- AUCHINCLOSS BROTHERS
 1880 (2)
- AUGHEY, Samuel
 University of Nebraska
 Nebraska Academy of Sciences
 1880 (2)
 1881 (2)

AUGUSTANA COLLEGE

Illinois

1907 (17) re Linne celebration

See also Putnam, E.K.

AURILL, Mary J.

1885 (2) re algae collection

AUSTIN, Coe Finch

1873 (1)

AUSTIN, Mrs. Coe Finch

1880 (2)

AUSTIN, L.E.

1895 (6) re clover query

AUSTIN, L.J.

1902 (11) re plant

identification request

AUSTIN, O.P.

See National Geographic Society

AUSTRALIA

Victorian Department of Agriculture

1907 (17)

AUSTRALIAN GOVERNMENT PRINTER

1897 (7)

1906 (15)

AVERILL, Horace

1875 (1) re Marine algae

AVERILL, T.E.

1909 (21)

AVERY, Samuel

Chancellor, Chemistry - University of Nebraska

1899 (9)

1902 (11)

1903 (12)

1904 (13)

1906 (15)

1907 (17)

1908 (19)

1910 (23)

1911 (23)

1913 (23)

1915 (24)

n.d. (24)

See also Nebolsine, A.

AYER, W.O.

1902 (11) re Cuban wood

1903 (12)

AYERS, Howard

President of Cincinnati University

1901 (10)

1902 (11)

AYLSWORTH, William Prince

Chancellor of Cotner University - Bethany, NE

1896 (7)

AYRES, Francis H.

1895 (6) re book request

AYRES, H.B.

Minnesota State Forestry Association

1895 (6)

AYRES, Philip Wheelock

American Forestry Association

1909 (21)

BABCOCK, George I.

High School - Palmyra, NE

1895 (6)

BACHELLER, Dora

Stenographer - Lincoln, NE

1902 (11)

BACKUS, W.B.

Superintendent of Indian Schools - Genoa, NE

1891 (3)

BADGER, L.H.

1907 (17) re tree specimen

BAER, J.S.

1896 (7)

BAILEY, E.F.

1901 (10)

1902 (11) re plant identification

BAILEY, F. Manson

Botany - Queensland, Australia

1896 (7)

1908 (19)

1909 (22)

See also Agriculture, Australian Department of

BAILEY, G.A.

1901 (10) re pasture seeding

- BAILEY, Liberty Hyde, Jr.
 Cornell Agriculture College
 1884 (2) at Harvard University
 1885 (2) at Agriculture College, Michigan
 1891 (3)
 1901 (10)
 1906 (15)
 1908 (19)
 1913 (23)
 See also:
 Burnett, George
 Cyclopedia of American Agriculture
 Michigan Agricultural College
 Nature Study Review
- BAILEY, R.C.
 1903 (12) re grass identification request
- BAILEY, William Whitman
 Brown University - Rhode Island
 1880 (2)
 1881 (2)
- BAILLIERE, M.J.B.
 Library, Bookseller - Paris
 1894 (5)
 1906 (15)
- BAIN, Harry Foster
 Iowa Geological Survey
 1898 (8)
- BAIN, James R.
 n.d. (24) note on article
 See also Nebraska State Journal
- BAIN, Samuel M.
 Tennessee Agriculture Experiment Station - Knoxville
 1894 (5)
 1895 (6)
 1901 (10)
 1908 (19)
- BAIRD, Lucius Olmsted
 See Doane College
- BAIRD, Spencer Fullerton
 1872 (1)
 1874 (1)
- BAIRD, Spencer Fullerton continued
 1875 (1)
 1881 (2)
 1882 (2)
 See also Smithsonian Institution
- BAKER, A.J.
 Ann Arbor, MI
 1885 (2)
- BAKER, Dr. C.D.
 1903 (12) re plant identification request
- BAKER, Carl F.
 Botany - Alabama Polytechnic Institute, Auburn
 1898 (8)
 1905 (14)
 n.d. (24)
- BAKER, Fannie A.
 Nebraska City, NE
 1893 (4)
 1894 (5)
 See also McGrary, G.R.
- BAKER, Grace B.
 Cornell University
 1898 (8) re book query
- BAKER, Hugh Potter
 Forestry, Iowa State, Ames and Pennsylvania State
 1906 (15)
 1907 (17)
 1908 (19)
 1909 (22)
- BAKER, James Hutchins
 President - Colorado University
 1896 (7)
 1901 (10)
 1904 (13)
- BAKER, R.S.
 Superintendent of Schools - Eureka, UT
 1908 (19)
- BALDWIN BROTHERS
 Hardware - Lincoln, NE
 1895 (6)
- BALDWIN, Thomas B.
 1900 (9) re "loco" weed query

- BALENTINE, W.G.
1893 (4)
- BALL, Carleton Roy
Agrostology - U.S.D.A.
1902 (11)
1903 (12)
1905 (14)
1906 (15)
- BALL, Mrs. I.J.
1902 (11) re Nebraska tree
query
- BALLARD, Harlan Hoge
See Agassiz Association
- BALLARD, W.
Bureau of Plant Industry -
U.S.D.A.
1908 (19)
1909 (22)
- BANCROFT, Charles E.
1897 (8) re crucifixion
and thorn plant
- BANGHART, Edgar D.
High School Teacher -
Nebraska
1898 (8)
1902 (11)
1903 (12)
- BANKERS LIFE INSURANCE
COMPANY, NEBRASKA
1900 (9) re premium
1905 (14)
1908 (19)
- BANKS, E.H.
1907 (17)
- BANKSON, Henrietta
1909 (22)
See Million, John W.
- BANNER, O.T.
North Carolina
1897 (8) re offers Galox
specimens
- BANNING, Thomas A.
1892 (4)
- BARBEE, George
Paints - Syracuse, NE
1903 (12)
- BARBER, Grove Ettinger
Roman History & Literature
University of Nebraska
1908 (19)
- BARBER, Harry Clark
1904 (13)
- BARBER, M.A.
1902 (11)
- BARBOUR, Erwin Hinckley
Geology - University of
Nebraska, Museum Curator,
State Geologist
1894 (5)
1896 (7)
1903 (12)
1905 (14)
1906 (15)
1907 (17)
1909 (17)
1910 (23)
1911 (23)
1912 (23)
1913 (23)
- BARBOUR, Harry G.
1898 (8)
- BARBOUR, William C.
1908 (19)
- BARCLAY, F.W.
Wilkes Barr Park Commission -
Pennsylvania
1907 (17)
- BARKER, Franklin Davis
See Nebraska Academy of
Sciences
- BARLOW, E.E.
High School - Dawson, NE
1891 (3)
- BARNARD, C.H.
Nebraska State Horticultural
Society
1897 (8)
1898 (8)
1899 (9)
1900 (9)
1901 (10)
1902 (11)
1903 (12)
1904 (13)

- BARNARD, Samuel
Nebraska State Horticultural
Society
1886 (3)
1887 (3)
- BARNES (W.F. & John) Company
1894 (5)
- BARNES, Charles Reid
Botany - Chicago University
1902 (11)
1905 (14)
1907 (17)
See also:
Botanical Gazette
Botanical Society of America
- BARNETT, Claribel Ruth
Librarian - U.S.D.A.
1910 (23)
- BARNHART, John Hendley
Tarrytown, NY
1896 (7)
1902 (11)
1905 (14)
- BARNUM, Henry
Pacific Rural Press - San
Francisco
1875 (1)
- BARR, C.C.
See Pipal, Frank J.
- BARR, R.J.
Superintendent of Schools -
Grand Island, NE
1907 (17)
1908 (19)
- BARRE, Henry Walter
Experiment Station - Clemson
College, South Carolina
1905 (14)
1907 (17)
1908 (19)
1909 (22)
- BARRETT, Jay Amos
Nebraska State Historical
Society
1901 (10)
- BARRETT, R.E.
County Clerk - Cheyenne
County, Nebraska
1904 (13) re Bessey claim
- BARROWS, Franklin W.
1889 (3)
- BARROWS, Walter B.
Ornithology - U.S.D.A.
1886 (3)
- BARTHOLOMEW, Elam
Fungi Columbiani
1901 (10)
1902 (11) re receipt
1903 (12)
1906 (15)
1907 (17)
1909 (22)
- BARTLING, William
1895 (6)
- BARTON, Bolling W.
1880 (2)
- BARTON, F.A.
Deputy Superintendent -
Nebraska Public Instruction
1896 (7)
- BASKETT, James Newton
Mexico, MO
1896 (7)
1904 (13) re Colorado
Expedition
- BASSETT, Martha
High School - Gibbon, NE
1898 (8)
- BASSETT, S.C.
Nebraska Dairymen's Asso-
ciation
1894 (5)
1897 (8)
1901 (10)
1905 (14)
n.d. (24)
- BASSLER, H.R.
1901 (10) re pencillaria
- BASTIN, Edson Sewell
Chicago College of Pharmacy
1880 (2)
1888 (3)
1894 (5)
- BATES, Carlos Glazier
Forestry, Silviculture -
U.S.D.A.
1905 (14)

- BATES, Carlos Glazier
continued
1906 (15)
1907 (17)
1908 (19)
- BATES, John Mallory
Valentine, NE
1889 (3)
1891 (3)
1893 (4)
1895 (6)
1896 (7)
1897 (8)
1898 (8)
1901 (10)
1902 (11)
1903 (12)
1904 (13)
1905 (14)
1906 (15)
1907 (17)
1908 (19)
1909 (22)
1912 (23)
1914 (24)
n.d. (24) re includes list
of grasses
- BATES, Sarah Glazier,
Mrs. Carlos G.
1895 (6)
1896 (7)
1898 (8)
n.d. (24)
- BAUGHMAN, G.H.
1893 (4)
- BAUNC, Henry E.
Botany - U.S.D.A.
1902 (11)
- BAUSCH & LOMB OPTICAL COMPANY
Rochester, NY
1891 (3)
1892 (4)
1893 (4)
1894 (5)
1895 (6)
1896 (7)
1897 (8)
1898 (8)
- BAUSCH & LOMB OPTICAL COMPANY
continued
1899 (9)
1900 (9)
1901 (10)
1902 (11)
1903 (12)
1904 (13)
1905 (14)
1906 (15)
1907 (17)
1908 (19)
1909 (22)
n.d. (24)
- BAY, Jay Christian
Missouri Botanical Garden
1893 (4)
1894 (5)
1895 (6)
1896 (7)
1900 (9)
1908 (19)
- BEACH, Alice M.
1896 (7) re report request
- BEACH, Spencer Ambrose
Horticulture - Iowa State,
Ames
1887 (3)
1898 (8)
1900 (9)
1903 (12)
1906 (15)
See also Horticultural
Science, Society for
- BEAL, Foster Ellenborough
Lacelles
Biological Survey - U.S.D.A.
1905 (14)
1908 (19)
- BEAL, Walter, Henry
Experiment Stations -
U.S.D.A.
1907 (17)
- BEAL, William James
Botany and Forestry -
Michigan Agricultural
College
1879 (1)

- BEAL, William James
 continued
 1880 (2)
 1881 (2)
 1882 (2)
 1884 (2)
 1892 (4)
 1893 (4)
 1896 (7)
 1899 (9)
 1900 (9)
 1901 (10)
 1904 (13)
 1905 (14)
 1907 (17)
 1908 (19)
 1914 (24)
- BEALL, Byron
 1908 (19) re Bryan vs. Taft
- BEAN, Charles Homer
 High School - Beatrice, NE
 1901 (10)
 1903 (12)
- BEARD, C.S.
Western Nebraska Observer -
 Kimball, NE
 1898 (8) re poisonous weed
- BEARDSHEAR, William Miller
 President - Iowa State, Ames
 1891 (3)
 1892 (4)
 1894 (5)
 1898 (8)
- BEARDSLEE, Daniel R.
 1906 (15) re plant
 identification request
- BEARDSLEE, H.C.
 1871 (1)
- BEATRICE BOOK & STATIONERY CO.
 Nebraska
 1903 (12)
- BEATTIE, J.A.
 Nebraska Teachers Reading
 Circle 20 Year Teacher's
 Club - Bethany, NE
 1896 (7)
 1901 (10)
- BEATTIE, Rolla Kent
 1896 (7)
 1898 (8)
 1899 (9)
 1900 (9)
 1901 (10)
 1902 (11)
 1903 (12)
 1906 (15)
 1907 (17)
 1909 (22)
 1911 (23)
- BEBB, Anna E.
 Mrs. M.S. Bebb
 Rockford, IL
 1885 (2)
- BEBB, Michael Schuck
 1874 (1)
- BECK, R. & J.
 Laboratory Supplies -
 Philadelphia, PA
 See Coppock, Charles
 Walmsley, W.H.
- BECKWITH, Florence
 See Rochester Academy of
 Science
- BEDNAR, Christine
 High School - Minden, NE
 1906 (15)
 1907 (17)
- BEDFORD, S.A.
 Experimental Farm - Manitoba,
 Canada
 1898 (8)
- BEEBE, A.D.
 Long Pine, NE
 1903 (12)
- BEEES
 See Hughes, John W.
 Italian Bee Company
 Nebraska Bee-keepers
 Association
 Stilson, L.D.
 Tupper, E.S.
 U.S. Bee-keepers Union
- BEERLINGHAM, Gertrude S.
 Bronx Park, NY
 1907 (17)

- BEERS, Frank Russel
n.d. (24) re chart request
- BELL, Albert Thomas
High School - Crete, NE
Botany - Nebraska Wesleyan
University
1891 (3)
1892 (4)
1894 (5)
1895 (6)
1902 (11)
1903 (12)
1905 (14)
1908 (19)
1909 (22)
See also Miller, J.H.
- BELL, Hill McClland
President - Lincoln Normal
University, Lincoln, NE
1896 (7) re lecture date
- BELL, Jesse D.
Ames, IA
1902 (11)
1909 (22)
- BELL, Dr. Nellie
1909 (22) re report request
- BELL, R. Mowry
1906 (15) re cherry seed
request
- BELL, William Allen
1895 (6)
- BELLES, J. Newton
1882 (2)
- BELLOWS, F.J.
1895 (6) re plant
identification request
- BELTZER, L.A.
Osceola Star Nursery, NE
1902 (11)
1907 (17)
- BENDAR, Theodore
See Nebraska Rural Life
Commission
- BENDER, John C.
Missouri Horticultural and
Agricultural Society -
St. Joseph
1898 (8) re microscope query
- BENDER, J.R.
Washington State Agricul-
tural College
1907 (17) re forest assistant
- BENEDICT, A.L.
Medical and Surgical Reporter -
Buffalo, NY
1896 (7)
- BENEDICT, Alberta
1900 (9) re book request
- BENEDICT, G.A.
1902 (11) re Philippine
Grasses
- BENEDICT, Harris Miller
High School - Omaha, NE and
University of Minnesota
1900 (9)
1903 (12)
1907 (17)
- BENEDICT, M.A.
1906 (15)
re Botany of Mt. Corey, NV
- BENEDICT, Olive
n.d. (24) re book request
- BENGER, George C.
Calloway, NE
1904 (13)
re grass identification
request
- BENJAMIN, Dr. A.E.
1908 (19) re H.W. Campbell
- BENJAMIN, W.E.
Normal School - Fremont, NE
1893 (4) re lecture request
- BENKER, Peter
1904 (13) re weed identifi-
cation request
- BENNETT, Alfred
London, England
1885 (2)
- BENNETT, E.V.
1878 (1)
- BENNETT, John Newton
Principal - Chadron Academy,
Nebraska
1896 (7) re address for
North Western Nebraska
Education Association

- BENTLEY, H.L.
1897 (8) re grass query
- BENTLEY, R.C.
Dean of Faculty - Clark
College, Worcester, MA
1908 (19) re college
curriculum
- BENTON, L.E.
Arizona
1891 (3)
1893 (4)
- BENTON, Louis F.
Chicago
1909 (22) re Dalton
typewriter
- BERCKMANS (P.J.) Company
Nursery - Augusta, GA
1906 (15) re Carolina Poplar
- BERG, P.S.
Principal - Larimore, ND
1896 (7) re book request
- BERGEN, Mrs. Fanny Dickerson
1892 (4)
- BERGEN, J.Y.
1899 (9) re committee on
college entrance exams
- BERGER, Della
1908 (19)
- BERGER, Lillian
1903 (12) re report request
- BERGMAN, Herbert F.
1906 (15)
1907 (17)
1908 (19)
- BERRY, Edward Wilber
John Hopkins University
1909 (22) re report request
- BERRY, Rache
1893 (4) re Botany equipment
request
- BESLEY, Fred Wilson
Forestry - U.S.D.A.
1905 (14)
- BESLY & COMPANY
Chicago
1894 (5)
- BESSEY, Calista
Bessey's sister
1900 (9)
- BESSEY, Calista
continued
1902 (11)
1904 (13)
- BESSEY, Carl Athearn
Bessey's son
1885 (2)
1896 (7)
1897 (8)
1902 (11)
1903 (12)
1904 (13)
1905 (14)
- BESSEY, Edward Athearn
Bessey's son
1896 (7)
1897 (8)
1900 (9)
1903 (12)
1905 (14)
1908 (19)
n.d. (24)
- BESSEY, Ernst Athearn
Bessey's son
1881 (2)
1894 (5)
1896 (7)
1900 (9)
1902 (11)
1903 (12)
1904 (13)
1905 (14)
1906 (15)
1907 (17)
1908 (19)
1909 (22)
1912 (23)
1913 (23)
1915 (24)
n.d. (24)
- BESSEY, Hubert Wilbur
Bessey's brother
1880 (2)
1881 (2)
1886 (3)
1904 (13)
1908 (19)
n.d. (24)

BESSEY, J. Morimer
 1901 (10) re Bessey Genealogy

BESSEY, Lucy Athearn
 Bessey's wife
 1881 (2)
 1882 (2)
 1893 (4)
 1896 (7)
 1897 (8)
 1898 (8)
 1900 (9)
 1903 (12)
 1904 (13)
 1905 (14)
 n.d. (24)

BESSEY, Margaret
 Bessey's mother
 1887 (3)
 1888 (3)
 1894 (5)
 1895 (6)
 1897 (8)
 1898 (8)
 1899 (9)
 1903 (12)
 1905 (14)
 1906 (15)
 n.d. (24)

BESSEY, Marie
 Bessey's sister
 See Butterfield, Marie

BESSEY, Minnie
 Bessey's sister
 See Chadbourne, Minnie

BESSEY, Willis
 Bessey's brother
 1879 (1)
 1880 (2)
 1881 (2)
 1886 (3)

BESSEY FAMILY
 See also:
 Athearn, Helen
 Athearn, Margaret
 Athearn, S.E.
 Athearn, W.E.
 Brake, Pearl (Niece)
 Butterfield, Marie

BESSEY FAMILY
 continued
 Chadbourne, Minnie
 Kinney, Harvey S. (nephew)
 Nickerson, Will (cousin to
 Lucy)
 Schmuck, Ida M.
 Smith, Amanda C.
 Smith, Arthur B.
 Whitmore, Calista

BESSEY MEMORIAL ASSOCIATION
 n.d. (24)

BESTE, J.G.
 1895 (6) re equipment order

BETHEA, W.W.
 1901 (10) re alfalfa query

BETHEL, Ellsworth
 Denver High School
 1895 (6)
 1896 (7)
 1905 (14)
 1907 (17)
 1908 (19)
 See also Colorado Academy
 of Science

BETHUNE, Charles J.S.
 Trinity College - Ontario,
 Canada
 1897 (8)

BEUTEL, R.S.
 1904 (13) re arling merafera

BEUTENMULLER, William
 American Museum of Natural
 History
 1907 (17)
 1909 (22)

BEXELL, John Andrew
 Utah Agricultural College -
 Logan
 1906 (15) re agriculture
 extension work

BEYER, Jennie M.
 1905 (14)

BICKNELL, F.E.
 1900 (9)
 1907 (17)

BICKNELL, Edwin
 n.d. (24)

- BIDWELL, F.W.
1907 (17) re Carolina
Poplar
- BIGELOW, Anson H.
1892 (4)
1894 (5)
1895 (6)
1896 (7)
1904 (13)
1905 (14)
1906 (15)
1907 (17)
- BIGELOW, C.W.
1893 (4)
1895 (6)
1896 (7)
- BIGELOW, Edward Fuller
The Observer, Publisher -
Portland, CT
The Guide to Nature -
Stamford, CT
1893 (4) re receipt
1894 (5)
1896 (7)
1898 (8)
1907 (17)
1908 (19)
1909 (22)
See also Agassiz Association
- BIGELOW, Geneva A.
1895 (6)
- BIGELOW, Maurice Alpheus
1904 (13)
1905 (14)
1906 (15)
See also Nature Study Review
- BIGELOW, Robert Payne
Editor - American Naturalist
1897 (8)
- BILLINGS, Frank Seaver
Patho-biological Laboratory -
University of Nebraska
1891 (3)
- BILLINGS, John Shaw
See New York Public Library
- BILTMORE FOREST SCHOOL
North Carolina
1902 (11)
- BILTMORE FOREST SCHOOL
continued
1903 (12)
1906 (15)
- BILTMORE HERBARIUM
North Carolina
1902 (11)
- BINDER & KELLY
Naturalist, Publishers -
Philadelphia, PA
1892 (4)
1893 (4)
- BIOLOGICAL SURVEY - U.S.D.A.
See Beal, F.E.L.
McAtee, W.L.
Murriam, C. Hart
- BIRGE, Wilbert M.
1895 (6) re plant identifi-
cation request
- BISCHEL, A.C.
1900 (9) re plant identifi-
cation request
- BISHOP, David Horace
Albany, MO
1894 (5)
- BISHOP, E.C.
Nebraska State Superintendent
of Public Instruction
1906 (15)
- BISHOP, F.V.
1898 (8) re plant identifi-
cation request
- BISHOP, Horace A.
Chemist - Rhode Island &
Massachusetts
1894 (5)
1896 (7)
- BLACK, E.W.
1892 (4)
- BLACKMAN, Elmer E.
Nebraska State Historical
Society
See Gilmore, Melvin R.
- BLAKE, Ellen C.
Chase County, NE
1888 (3) re specimens

- BLAKE, Henry N.
Preparatory School -
Beatrice, NE
1892 (4) re curriculum
- BLAKE, J.R.
Wood River, NE
1894 (5)
1905 (14)
- BLAKE PREPARATORY SCHOOL
Beatrice, NE
See Blake, Henry N.
- BLAKESLEE, Albert Francis
1905 (14)
1906 (15)
1907 (17)
1908 (19)
1911 (23)
- BLAKESLEE, G.H.
1907 (17) re grape query
- BLAKISTON (P.) AND SON &
COMPANY
Publishers - Philadelphia, PA
1894 (5)
1905 (14)
1907 (17)
- BLANCHARD, W.
Rancher - Boulder, CO
1904 (14) re report request
- BLANKINSHIP, J.W.
Botany - Montana State
College
1900 (9)
1901 (10)
1904 (13)
1906 (15)
1908 (19)
- BLICKENDERFER TYPEWRITER
COMPANY
Dubuque, IA
1902 (11)
- BLISS, W.F.
School Principal - Colton, CA
1896 (7) re report request
- BLOBBS, W.D.
1906 (15) re weed
identification request
- BLOCHMAN, Eda M.
Mrs. L.E.
1892 (4) re California
specimens
- BLODGETT, Frederick H.
Botany - Maryland Agricul-
tural College
John Hopkins University
1902 (11)
1905 (14)
1907 (17)
1908 (19)
1909 (22)
- BLOUNT, A.E.
1887 (3)
1908 (19)
- BLUE, A.
See Agriculture, Canadian
Department of
- BLUMER, J.C.
1906 (15)
1908 (19)
1909 (22) re Arizona plants
- BLYTHE, B.F.
1885 (2)
- BOAS, Franz
1888 (3)
1911 (23)
See also Hodges, N.D.C.
- BODWELL, E.J.
Superintendent of Schools -
Douglas County, NE
1901 (10) re letter of
reference request
- BOEHMER, Joseph
Public Library - Quincy, IL
1897 (8)
- BOEHNE, E.A.
1902 (11) re forest reserves
in Nebraska
- BOEHNER, Fred
1909 (22) re peach tree
disease query
- BOEWIG, Harriet
1904 (13) re microscopic
slides

- BOGGS, C.T.
1894 (5) re book request
- BOGUE, E.E.
Forestry - Michigan Agricultural College
1902 (11)
1903 (12)
1906 (15)
- BOHANNON, L.B.
Superintendent of Schools,
Madison County, NE
1891 (3)
- BOHLANDER, Alfred
1904 (13) re weed identification request
- BOHMAN, Robert
1894 (5)
- BOLLEN, Floyd
1897 (8) re equipment request
- BOLLEY, Henry L.
Botany & Zoology - North Dakota Agricultural College
1891 (3)
1894 (5)
1896 (7)
1904 (13)
1907 (17)
1908 (19)
- BOLTON, Frederick Elmer
State University of Iowa - Iowa City
1906 (15)
- BOLTON, Thaddeus Lincoln
Psychology - University of Nebraska
1908 (19) re university studies committee
- BONAVENTURE, DR. C.
Italian Botanical Society
1912 (23)
- BONAVENTURE, Sister Mary
Spalding, NE
n.d. (24) re book request
- BONCE, A.W.
1893 (4) re specimen query
- *BONNELL, Daisy F.
High School - Omaha, NE
1902 (11)
1907 (17)
- BONNELL, George W.
Burlington & Quincy Railroad Company - Chicago
1894 (5)
1898 (8)
1901 (10)
1908 (19) re Cuban excursion advertisement
- BONNIER, Gaston
Sorbonne, Paris
1894 (5)
1908 (19)
- BONWELL, J.R.
1906 (15) re mushroom query
- BOORDMAN, Samuel
Editor - Bangor Commercial
n.d. (24) re book request
- BOOSTROM, Emil August
School Superintendent - Stromsburg, NE
1892 (4)
1893 (4)
1894 (5)
1896 (7)
1901 (10)
1909 (22)
n.d. (24)
- BOOTH, C.L.
Lowville, NY
1902 (11) re specimens for sale
- BOOTH, Mary A.
Editor - Practical Microscopy
1894 (5)
1896 (7)
- BORDERS, Elva S.
1904 (13)
- BOREN, M.E.
1896 (7) re plum blight query
- BORKY, John
1906 (15) re plant identification request
- BORMAY & COMPANY
Engravers - New York
1900 (9) re advertisement
- BOSTON BOOK COMPANY
1900 (9)
1902 (11)

BOTANICAL GAZETTE

University of Chicago

1895 (6)

1896 (7)

1898 (8)

1901 (10)

1908 (19)

1909 (22)

See also:

Barnes, C.R.

Coulter, John M.

Davis, Bradley M.

Whitford, H.N.

BOTANICAL ORGANIZATIONS

See Barnes, C.R.

Ganong, William Francis

BOTANICAL SOCIETY OF AMERICA

1895 (6)

1896 (7)

1897 (8)

1898 (8)

1899 (9)

1900 (9)

1901 (10)

1904 (13)

1905 (14)

1909 (22)

n.d. (24)

See also:

Atkinson, C.F.

Barnes, C.R.

Galloway, B.T.

Harper, R.A.

Hutchings, C.E.

Johnson, D.S.

MacDougal, D.T.

BOTANICAL SOCIETY OF

PENNSYLVANIA

1902 (11)

See also Harshberger, John W.

BOTANY - U.S.D.A.

See also:

Baunc, Henry E.

Chestnut, V.K.

Coville, Fred V.

Dewey, Lyster H.

Harrison, Carrie

Jones, Marcus E.

BOTANY - U.S.D.A.

continued

Love, Mrs. A.H.

Pollard, Charles Louis

Scribner, Frank Lamson

Vasey, George R.

BOTANY IN HIGH SCHOOLS,

Bessey on

See Clifford, Julia

BOULARD, Ezra N.

1906 (15) re report request

BOUTON, H.W.

Dawson, NE

1892 (4)

BOUTON, Rosa

Domestic Science - Univer-

sity of Nebraska

1900 (9)

1901 (10)

1902 (11)

1905 (14)

BOTANICAL SURVEY OF NEBRASKA

See Clements, F.E.

Coville, F.W.

Rydberg, P.A.

BOVEE, Charles W.

Nemaha County, NE

1896 (7) re black locust

BOWDOIN COLLEGE LIBRARY

1897 (8) re acknowledgement

BOWEN, Frank H.

See Philippine Commission

BOWERS, Edward Augustus

See American Forestry

Association

BOWERS, J.E.

1894 (5)

1895 (6)

BOWLBY, C.J.

See Crete Democrat

*BOWMAN, Oscar Rufus

1894 (5)

1895 (6)

BOYD, C.F.

Ainsworth, NE

n.d. (24) re Russian Thistle

- BOYD, Charles J.
 1902 (11)
 1903 (12)
 1904 (13)
- BOYD, David French
 Louisiana State University
 1872 (1)
 1877 (1)
 1878 (1)
- BOYD, J.R.
 See Agriculture, U.S.
 Committee on
- BOYER, Emanuel Roth
 High School - Englewood, IL
 1893 (4)
- BOYERS, Effie
 1897 (8) re book request
- BOYLE, William
 Third Presbyterian Church -
 Lincoln, NE
 1907 (17) re lecture request
- BOYS & GIRLS CONSERVATION
 LEAGUE OF AMERICA, NEW YORK
 1912 (23)
- BRAAM, Maximillian
 1904 (14) re book request
- *BRACE, Edith Minerva
 1896 (7)
 1898 (8)
- BRACKETT, Gustavus Benson
 American Pomological Society
 1891 (3)
- BRADDOCK, Edwin
 1905 (14) re plant identifi-
 cation request
- BRADFORD, H.E.
 1906 (15) re report request
- BRADLEY, Emma
 Harlan, Iowa
 1896 (7)
 1897 (8)
- BRADNER, Ernest H.
 1905 (14)
- BRAINARD, Jno. M.
Boone Standard, Iowa
 1870 (1)
- BRAINERD, O.H.
 High School Principal -
 Beatrice, NE
 Chairman, Nebraska Educa-
 tional Council
 1896 (7)
 1897 (8)
- BRAKE, Pearl
 Bessey's niece - Iowa
 1894 (5)
- BRAY, William L.
 Botany - University of Texas,
 Austin and Syracuse Univer-
 sity
 1898 (8)
 1907 (17)
 1908 (19)
- BRAYTON, H.M.
 Superintendent of Schools -
 Pawnee City, NE
 Principal - Billings, Montana
 1893 (4)
 1896 (7)
 1898 (8)
- BRAZEE, D.A.
 1904 (13) re seed identifi-
 cation request
- BREEDER'S GAZETTE
 1891 (3)
 1892 (4)
 1893 (4)
 1894 (5)
 1900 (9)
 1902 (11)
 1903 (12)
 1905 (14)
 1906 (15)
 1907 (17)
 1908 (19)
 1909 (22)
- See also:
 Goodwin, W.R., Jr.
 Johnstone, J.H.
 Sanders, J.H.
- "BREEDING THE TROTTER" article
 See The Horseman

- BRENTANO'S
 Booksellers, Importers -
 New York
 1895 (6) re price quotes
- BREWER, F.W.
 World Columbian Commission
 1892 (4)
- *BREWER, Helen R.
 1896 (7)
 1898 (8)
 1907 (17)
- BREWER, J.A.
 1902 (11) re apple tree curl
 See also Whitford, C.M.
- BREWER, Orville
 1902 (11)
 1906 (15)
 See also Teacher's Coopera-
 tive Association
- BREWER, William Henry
 Yale University
 1876 (1)
- BRIDGEPORT WOOD FINISHING
 COMPANY
 1908 (19)
- BRIGGS, Charles H.
 Chemist, Howard's Wheat &
 Flour Testing Laboratory -
 Minnesota
 1902 (11)
- BRIGGS, William
 Bookseller - Toronto,
 Canada
 1906 (15)
- BRILL, E.J.
 n.d. (24)
- BRINDLEY, J.F.
 Iowa Historical Department
 1909 (22) re secondary
 instruction in agriculture
- BRISTOL, H.R.
 1902 (11) re report request
- BRITELL, I.H.
 School Principal - Columbus, NE
 1907 (17) re microscope query
- BRITISH ASSOCIATION FOR THE
 ADVANCEMENT OF SCIENCE
 1897 (8)
 1909 (22)
- BRITISH MUSEUM OF NATURAL
 HISTORY
 London, England
 1901 (10)
 1908 (19) re acknowledgement
- BRITNELL, Albert and John, Sr.
 Bookdealers - Toronto, Canada
 1896 (7)
 1900 (9)
 1908 (19)
- BRITTON, Elizabeth Gertrude
 (Knight)
 Editor - Cryptogamic Botany
 1890 (3)
 1896 (7)
 1899 (9)
 1901 (10)
 1905 (14)
 1914 (24)
 n.d. (24)
 See also Wild Flower
 President Society
- BRITTON, Nathaniel Lord
 Botanical Garden, Academy of
 Sciences - New York
 1889 (3)
 1890 (3)
 1901 (10)
 1902 (11)
 1904 (13)
 1905 (14)
 1906 (15)
 1907 (17)
 1908 (19)
 1909 (22)
 1914 (24)
 See also MacDougal, D.T.
- BROADWAY, W.E.
 Port of Spain - Trinidad
 1907 (17) re specimen offer
- BROCKHAUS, F.A.
 Bookseller - Leipzig, Germany
 1892 (4)
 1893 (4)
 1897 (8)
 1898 (8)
- BROCKINGS, Eugene
 1906 (15)

- BROCKMAN, Ida
1895 (6) re plant identification and book request
See also Cornelius, Ida M.
(Brockman)
- BROCKMAN, Robert M.
1893 (4) re specimen query
- BROOKLYN INSTITUTE OF ARTS & SCIENCES
1908 (19)
- BROOKOVER, Charles
School Principal - Madison, Kansas
Biology - Colorado College, Colorado Springs
1896 (7)
1898 (8)
- BROOKS, F.D.
n.d. (24) re laboratory equipment query
- BROOKS, Henry
n.d. (24) re to Bessey at Ames
- BROWN, Addison J.
Nurseries - Denver
1895 (6)
- BROWN, C.E.C.
New Westminster, British Columbia, Canada
1893 (4) re pollen
- BROWN, Charles L.
1898 (8) re plant identification request
- BROWN, C.O.
School Principal - Campbell, NE
1906 (15) re microscope query
- BROWN-COOPER TYPESETTING COMPANY
1908 (19) re advertisement
- BROWN, David
1895 (6)
1898 (8) re plant identification request
- BROWN, E.
Bureau of Plant Industry
Seeds - U.S.D.A.
1908 (19)
1909 (22)
- BROWN, Edwin N.
Superintendent of High School - Hastings, NE
Chairman - Nebraska State Teacher's Association
1894 (5)
1897 (8)
1898 (8)
- BROWN, Ethel
High School - Camas, WA
1905 (14) re microscope query
- BROWN, Foster
1905 (14) re plant identification request
- BROWN, H.W.
Bookseller - Lincoln, NE
1893 (4)
1894 (5)
1895 (6)
- BROWN, Harold W.
Engineering - University of Pennsylvania
1905 (14) re Arthur B. Smith
- BROWN, John Pinkney
International Society of Arboriculture
1902 (11)
1906 (15)
- BROWN, May
1906 (15) re specimen request
- BROWN, Merle S.
High School Principal - York, NE
1902 (11) re microscope query
- BROWN, Norris
U.S. Senator - Nebraska
See Agriculture, U.S. Committee on
- BROWN, Stewardson
1909 (22) re "Bartonia"
- BROWN, William Horace
John Hopkins University
1909 (22) re acknowledgement
See also Civic Federation
- BROWN, William Leroy
Alabama Polytechnic Institute
1895 (6)
1901 (10)

- BROWNELL, C.S.
1903 (12) re New York seeds
for sale
- BROWNELL, Herbert
Nebraska Educational Council
1903 (12)
- BROWNFIELD, L.R.W.
1895 (6) re report request
- BRUGGER, M.
1894 (5) re book request
- BRUGGER, T.
1893 (4) re letter of
recommendation
- BRUMDER, George
1905 (14) re book request
- BRUNCKEN, Ernest
1897 (8) re plant query -
Lysimachia nummularial
- BRUNER, Frank G.
1908 (19) re Professor Candy
- BRUNER, Lawrence
Entomology - University of
Nebraska
1895 (6)
1897 (8)
1908 (19)
See also Higginson, Eduardo
- BRUNK, T.L.
Texas State - College Station
1887 (3)
- BRYAN, Enoch Albert
See also Sieke, E.O.
- BRYAN, William Jennings
1892 (4)
1895 (6) re Timber Reserva-
tion Bill
1909 (22)
- BRYANT, Arthur
1874 (1)
- BRYANT, J.J.
President - Maryville Seminary
1903 (12) re Botany equip-
ment query
- BUCHANAN, O.H.P.
1894 (5)
- BUCHANAN, William D.
Specimen collector - Wayne, NE
1906 (16)
1907 (17)
- BUCHTEL, W.D.
1904 (13) re plant identifi-
cation request
- BUCK, George Jr.
1893 (4) re report request
- BUCK, Ralph J.
High School Principal -
Red Oak, IA
1907 (17) re microscope
query
- BUCK, S.H.
Nebraska Park & Forestry
Association
1906 (16) re meeting
- BUCKHOUT, W.A.
State College, Pennsylvania
1880 (2)
1902 (11)
1907 (17)
- BUCKMAN, George R.
1896 (7) re American Assoc-
iation for the Advancement
of Science
- BUDD, Ella M.
1893 (4) re plant color
query
- BUDD, Joseph L.
1882 (2)
See also Iowa State Horti-
cultural Society
- BUELL, Ira M.
Beloit, WI
1895 (6)
1905 (14)
1907 (17)
- BUFFETT, Edward P.
See Optical Instrument
Monthly
- BUFFUM, Burt C.
Wyoming Agricultural College -
Laramie, WY
1897 (8)
- BULLA, J.S.
1903 (12)
1906 (16) re plant identifi-
cation request

- BULLOCK, Edna D.
 Librarian
 1892 (4)
 1906 (16)
 1907 (17)
- BULLOCK, William L.
 High School Principal -
 Amherst, WI
 1900 (9) re book request
- BUMPUS, Herman Cary
 See American Museum of
 Natural History
 Fuller, Caleb
- BUNDY, Josephine E.
 1909 (22) re report request
- BURBANK, Luther
 1905 (14)
 See also Mitchell, G.W.
- BURDICK, George
 1901 (10) re big trees of
 Gulf Coast
- BURGESS, Edward Sanford
 1889 (3)
 1902 (11)
 1903 (12)
 See also Torrey Botanical
 Club
- BURGESS, Hamptonetta
 1896 (7) re report request
- BURGESS, J.L.
 Soils - U.S.D.A.
 1906 (16) re Nebraska soil
 survey
- BURGESS, Perry A.
 1896 (7) re specimen
 identification request
- BURKE, Emily F.
 Mrs. John E.
 1898 (8) re report request
- BURKETT, Charles W.
 Kansas Experiment Station
 1908 (19)
- BURKETT, Elmer Jacob
 U.S. Representative -
 Nebraska
 1901 (10)
 1902 (11)
 1903 (12)
- BURKETT, Elmer Jacob
 continued
 1904 (13)
 1905 (14)
 1906 (16)
 1907 (17)
 1908 (19)
 1909 (22)
 See also:
 Agriculture, U.S.
 Commission on
 Appalachian Forest
 Reserve Bill
 Calaveras Big Tree
 Commission
- BURLINGAME, Leonas Lancelot
 Botany - Chicago University
 1908 (19)
- BURLINGHAM, Gertrude S.
 New York Botanical Gardens
 1907 (17) re Lactarii
- BURLINGTON AND MISSOURI RIVER
 RAILROAD
 1887 (3) re 1893 Bill of
 lading
- BURN, John P.
 1903 (12)
- BURNETT, Edgar Albert
 Associate Dean, Agricultural
 Experiment Station - Univer-
 sity of Nebraska
 1902 (11)
 1903 (12)
 1904 (13)
 1906 (16)
 1907 (17)
 1908 (19)
 1909 (22)
 1911 (23)
- BURNETT, George
 Agricultural Experiment
 Station - University of
 Nebraska
 1908 (19)
- BURNETT, L.C.
 Iowa State College - Ames, IA
 1904 (13)
 1905 (14)

- BURNHAM, Carl B.
Omaha, NE
1893 (4)
1906 (16)
- BURNS, E.E.
Fall River, SD
1897 (8) re Chara Specimens
- BURRILL, Thomas Jonathan
Botany - Illinois
1880 (2)
1882 (2)
1901 (10)
1905 (14)
1907 (17)
1908 (19)
1909 (22)
- BURROWS, C.B.
Norfolk, NE
1895 (6)
1897 (8)
- BURT, Edward Angus
1902 (11) re Thelepharaceae
- BURTON, Mrs. Emily
Teacher - Stoddard, NE
1893 (4)
1894 (5)
1895 (6) re Edward Douglas
- BURTON, Frank S.
1886 (3)
- BURTT - DAVEY, Joseph
Botany - Transvaal, Africa
1909 (22)
See also Klein, Msgr. A.J.
- BUSCALIONI, Luigi
Cantania, Sicilia, Italy
1909 (22) re report request
- BUSH, Benjamin Franklin
1892 (4)
1895 (6)
- BUSINESSMEN'S CLEARING HOUSE
COMPANY
Denver, CO
1908 (19)
- BUTLER, Alford Augustus
Seabury Divinity School,
Minnesota
1894 (5)
1895 (6)
1896 (7)
- BUTLER, Alford Augustus
continued
1898 (8)
1900 (9)
1903 (12)
1907 (17)
n.d. (24)
- BUTLER, Amos William
Indiana Academy of Science
1892 (4)
1898 (8)
- BUTLER, Eloise
1882 (2)
- BUTLER, Mildred
1905 (14)
- BUTLER, Nicholas Murray
President - Columbia University, NY
1907 (7) re death of Underwood, L.M.
- BUTTERFIELD, Kenyon Leech
President - Rhode Island
Agricultural College,
Kingston
1903 (12) re preparatory
course
- BUTTERS, Frederick King
University of Minnesota
1907 (17) re job application
- BYERLY, Fannie M.
High School - Blue Springs,
NE
1897 (8)
- CADY, M.E.
n.d. (24)
- CALAVERAS BIG TREE COMMITTEE
California
1903 (12)
1904 (13)
See also Burkett, E.J.
- CALDWELL, Howard Walter
American History, Politics -
University of Nebraska
See Canfield, James H.
- CALDWELL, Otis William
Botany - Illinois State
Normal, Chicago
1905 (14)
1907 (17)

- CALDWELL, Otis William
continued
1908 (19)
1909 (22)
- CALEDONIAN INSURANCE COMPANY
1903 (12) re policy
- CALIFORNIA ACADEMY OF SCIENCES
1898 (8)
See also Loomis, Leveritt Mills
- CALIFORNIA EXPERIMENT STATION
1897 (8) re bulletin
correction
- CALIFORNIA PAVING COMPANY
See Woods, I.C.
- CALIFORNIA SCIENTIFIC ASSOCIATION
See Parker, John D.
- CALIFORNIA UNIVERSITY PRESS
1908 (19)
- CALKINS, Norman Allison
1892 (4)
n.d. (24)
- CALINS, William Wirt
1893 (4)
1896 (7)
1898 (8)
n.d. (24)
- CALL, David Forester
See Chicago Correspondence University
- CALL, Richard Ellsworth
Conchologist
1884 (2)
1894 (5)
1895 (6)
1898 (8)
- CALVARY AND COMPANY
(Bookdealers - Berlin, Germany)
1901 (10)
- CALVIN, Samuel
(Paleontology - Iowa)
1874 (1)
1880 (2)
1898 (8)
See also Iowa Academy of Sciences
- CAMBRIDGE BOTANICAL SUPPLY COMPANY
Massachusetts
1894 (5)
1895 (6)
1897 (8)
1900 (9)
1904 (13)
1905 (14)
1906 (16)
1907 (17)
1908 (19)
n.d. (24)
See also Seymour, A.B.
- CAMBRIDGE PHILOSOPHICAL SOCIETY
Massachusetts
1898 (8) re acknowledgement
- CAMERON SEED COMPANY
1896 (7)
- CAMERON, Frank Kenneth
Soils - U.S.D.A.
1901 (10)
- CAMP, Charles B.
1891 (4)
- CAMPBELL, C.V.
1894 (5)
- CAMPBELL, Douglas Houghton
Stanford University
1905 (14)
1908 (19)
1913 (23)
- CAMPBELL, H.W.
1899 (9) re experiment farm of Furnas County, Nebraska
- CAMPBELL, J.K.
1905 (14) re plant identification request
- CAMPBELL, Jesse J.
Teacher - Keith County, Nebraska
1893 (4)
- CAMPBELL, R.M.
1902 (11) re microscope order
- *CAMPBELL, Robert A.
1896 (7)
1903 (12)

- CAMPBELL, T.F.
1903 (12) re book request
- CAMPBELL, W.J.
See Agriculture, Australian
Dept. of
- CANFIELD, J.C.
1902 (11) re grass identification request
- CANFIELD, James A.
1907 (17) re Father's
(James H.) sixtieth birthday
- CANFIELD, James Hulme
Chancellor - University of
Nebraska
1891 (4)
1900 (9)
1903 (12)
1907 (17)
1909 (22)
n.d. (24)
See also Kite, Elizabeth S.
- CANNON, George L.
1895 (6) re equipment order
- CANNON, William Austin
Stanford University
1894 (5)
1897 (8)
1904 (13) re Carnegie Desert
Laboratory
1914 (24)
- CAPMAN, Horace
1870 (1)
- CARD, Fred W.
Rhode Island Agricultural
College
1893 (4) re Horticulture -
University of Nebraska
1897 (8) re Horticulture -
University of Nebraska
1898 (8)
1899 (9)
1901 (10)
1902 (11)
1906 (16)
1914 (24)
- CARDIFF, Ira D.
Botany - Utah and Washington
State University
1908 (19)
1914 (24)
- CAREY, Edward
n.d. (24) re side oats grama
- *CARL, Miss R. Leal
Public Schools - Stromsburg,
NE
1908 (19)
1909 (22)
- CARLETON, Dorothy (Mrs. M.A.)
1898 (8)
- CARLETON, Mark Alfred
Cereals - U.S.D.A.
1901 (10)
1905 (14)
- CARLDON, C.O.
Doane College
1914 (24)
- CARLSON, Guy E.
1915 (24)
- CARLSON, Dr. P.A.
1903 (12) re cherry tree
disease query
- CARMAN, George Noble
Director of Lewis Institute-
Chicago
1906 (16)
- CARNEGIE INSTITUTION OF
WASHINGTON
1905 (14) re Mel Cook
1907 (17)
1912 (23)
See also Lloyd, F.E.
- CARNEGIE FOUNDATION FOR
ADVANCEMENT OF TEACHING
1906 (16)
- CARNEL, T.
Florence, Italy
1887 (3)
- CARPENTER, Maggie
1894 (5) re report request
- CARPENTER PAPER COMPANY
Omaha, NE
1896 (7)

- CARR, Rufus G.
1898 (8) re wheat smut
- CARRUTH, William Herbert
University of Kansas
1885 (2)
1902 (11)
- CARTER, Charles
Biology - Parsons College,
Iowa
1909 (22) re report request
- CARVER, George Washington
Botany - Iowa Agricultural
College
1896 (7)
- *CARVER, Laura M.
1893 (4)
- CARY, Charles Preston
Nebraska State Teachers
Association
1893 (4)
- *CARY, Merritt
1895 (6)
1896 (7)
1898 (8)
- CARY, Ross P.
New York Fish and Game
Commission
1909 (22)
- CASE, L.B.
Bookseller - Chicago
1898 (8)
- CASS, J.A.
1895 (7) re grass query
- CASSINO, Samuel Edson
Scientific Books - Boston
1882 (2)
1883 (2)
1894 (5)
1895 (6)
n.d. (24)
- CASTETTER, F.M.
1903 (12) re weed identifi-
cation request
- CASTOR, T.H. AND COMPANY
Foreign Books - Boston
1898 (8)
- CATT, Carrie Chapman
See International Woman's
Suffrage Alliance
- CATTELL, James McKeen
Editor - Science American
Naturalist
1894 (5)
1895 (6)
1896 (7)
1897 (8)
1898 (8)
1900 (9)
1902 (11)
1903 (12)
1904 (13)
1905 (14)
1906 (16)
1907 (17)
1908 (19)
1909 (22)
1910 (23)
1911 (23)
1913 (23)
1914 (24)
n.d. (24)
- CAVETT, J.A.
1908 (19) re plant identifi-
cation request
- CAVINNESS, A.L.
Principal - Syracuse, NE
1892 (4)
See also Nebraska State
Teachers Association
- CELAKOVSKY, K.F.
Bohemian University, Prague
1902 (11)
- CENSUS BUREAU
U.S. Department of Commerce
and Labor
1905 (14)
- THE CENTRAL FARMER
Omaha, NE
See Vincent, C.
- CENTRAL SCIENTIFIC COMPANY
Chicago
1909 (22) re Laboratory
equipment
- CENTRAL SCHOOL SUPPLY HOUSE
Chicago
1898 (8) re Atlas Science
Tablets

CENTURY ATLAS

See Hooper, H.E.

CENTURY CHRISTIAN COMPANY

Toronto, Canada

1902 (11)

1904 (13)

See also Woodsworth, R.W.

CEREAL - U.S.D.A.

See Carleton, M.A.

CHADBOURNE, Minnie

Bessey's sister

1877 (1)

CHADSEY, Dr. Charles Ernest

See National Education
Association

CHAMBERLAIN, A.M.

Pennsylvania

1891 (4)

CHAMBERLAIN, Charles Joseph

1902 (11)

See also American Association
for the Advancement of Science

CHAMBERLAIN, Joseph R.

1888 (3)

CHAMBERLAIN, W.I.

Trustee - Ohio State
University

1898 (8) re chair of Zoology
and Entomology

CHAMBERS, Lillian

n.d. (24)

*CHAMBERS, R.L.

1906 (16)

1907 (17)

CHAMBLISS, Charles Edward

Grains - U.S.D.A.

1909 (22)

CHANCELLORS OF UNIVERSITY
OF NEBRASKA

1907 (17)

1908 (19)

1909 (22)

1910 (23)

1911 (23)

CHANDLER, Harley P.

1902 (11)

CHAPLIN, Winfield Scott

Chancellor - Washington
University, St. Louis

1893 (4)

1900 (9)

1901 (10)

CHAPMAN, Alvan Wentworth

1895 (6)

CHAPMAN, J.W.

1901 (10) re nomenclature

CHAPMAN, M.A.

1903 (12) re plant identifi-
cation request

CHARLES, Fred L.

Biology - Northern State
Normal School

1906 (16)

1909 (22)

CHARLES, Grace M.

Kansas University - Lawrence
1914 (24) re report request

CHARLTON, O.C.

1896 (7)

CHASE, Agnes

Bureau of Plant Industry -
U.S.D.A.

1908 (19)

CHASE, H.F.D.

1908 (19) re plant identifi-
cation request

CHASE, Minnie

1905 (14) re plant identifi-
cation request

CHATBURN, George Richard

Superintendent of Schools -
Wymore, NE

Engineering - University of
Nebraska

1894 (5)

1909 (22)

1914 (24)

See also Sigma XI

CHATTERTON, S.

Moline, NE

1894 (5) re Russian Thistle
query

- CHENEY, Lellen Sterling
1894 (5)
- CHESNUT, V.K.
Botany - U.S.D.A.
1898 (8)
1901 (10)
1902 (11)
- CHEYENNE COUNTY, NE
See Gerweck, George
Kent, M.S.
Moe, W.E.
- CHICAGO ACADEMY OF SCIENCES
1897 (8)
- CHICAGO AND NORTHWESTERN RAIL-
ROAD LIBRARY
1908 (19) re acknowledgement
- CHICAGO, BURLINGTON AND
QUINCY RAILROAD
1905 (14)
See also:
Bonnell, George W.
National Education
Association
- CHICAGO COMMONS
1905 (14)
- CHICAGO CORRESPONDENCE
UNIVERSITY
1884 (2)
- CHICAGO LABORATORY SUPPLY AND
SCALE COMPANY
1900 (9)
1901 (10)
1902 (11)
1903 (12)
- CHICAGO, ROCK ISLAND AND
PACIFIC RAILROAD
See Von Schrenk, Hermann
- CHICAGO, University of
1896 (7)
1897 (8)
1903 (12)
See also:
Coulter, C.H.
Gordon, John M.
- CHICAGO PRESS, University of
1913 (23)
- CHICAGO TRIBUNE
1903 (12)
- CHICAGO VARNISH COMPANY
1908 (19)
- CHICAGO WRITING MACHINE
COMPANY
Illinois
1900 (9)
1903 (12)
- CHIDESTER, S.A.
Superintendent of Schools -
Knox County, Nebraska
1902 (11) re book request
- CHITTENDEN, Frank Hurlbot
Entomology - U.S.D.A.
1898 (8)
- CHOATE (John H.) AND COMPANY
Salem, MA
1894 (5)
- CHODAT, M.R.
Geneva, Switzerland
1905 (14) re outgoing
acknowledgement
- CHOWINS, Charles Edmund
Superintendent of Grounds -
University of Nebraska
1909 (22)
- CHRISMAN, Oscar
Clark University - Worcester,
MA
1894 (5)
- CHRISTIAN, Andrew Sr.
1903 (12) re grass identifi-
cation request
- CHRISTY, G.S.
Johnson, NE
1899 (9)
1902 (11)
1903 (12)
1904 (13)
- CHURCH, Browne
The Journal - Hemingford, NE
1915 (24)
- CHURCHILL, E.F.
1905 (14)
- CHURCHILL, Julius and Alonzo
Book dealer - London, England
1897 (8)
- CHURCHILL, J.O.
Superintendent of Schools -

- CHURCHILL, J.O.
continued
Cheyenne, WY
1896 (7)
- CHURCHLEY, George W.
North American Review
1891 (4) re subscription
- THE CIVIC FEDERATION
Chicago
1904 (13)
- CIVIL SERVICE COMMISSION, U.S.
1898 (8)
1906 (16)
- CLAPP, Cornelia Maria
Zoology - Mount Holyoke
College, MA
1903 (12)
- CLAPP, Mrs. H.L.
1909 (22) re Elm tree query
- CLARENDON PRESS
London
1898 (8)
1909 (22) re payment
- CLARK, A.S.
Bookseller - New York
1898 (8)
1901 (10)
- CLARK, Charles H.
Principal - Windsor Hall
School, MA
1898 (8) re Clark's Botany
- CLARK, Edgar Harlan
Registrar, Purchasing -
University of Nebraska
1905 (14)
1906 (16)
1908 (19)
n.d. (24)
- CLARK, Effie M.
1914 (24)
- CLARK, George Archibald
Secretary - Leland Stanford
University
1895 (6)
1896 (7)
- CLARK, J.L.
Pawnee City, NE
1903 (12)
- CLARK, J.L.
continued
1905 (14)
1914 (24)
- CLARK, Judson F.
n.d. (24) re book request
- CLARK, Dr. Martha E.
1900 (9) re plant identifi-
cation request
- CLARK, P.A.
1904 (13)
1906 (16)
1907 (18)
- CLARK, Robert A.
Brooklyn, NY
1897 (8) re Civil Service
Exam
- CLARK, R.W.
Utah Agricultural College -
Logan, UT
1906 (16) re Agriculture in
common schools
- CLARK, William Arthur
Nebraska State Normal School
1897 (8)
1900 (9)
1903 (12)
1904 (13)
- CLARK, W.S.
Amherst, MS
1870 (1)
- CLARKSON, C.F.
Iowa State Register -
Des Moines
1874 (1)
1875 (1)
- CLARK, William G.
Goshen Milling Company,
Indiana
1894 (5)
- CLARKE, A.W.
1895 (6) re thistle query
- CLARKE, Daniel A.
Botany - Harvard
1907 (18) re report request
- CLARKE, Henry L.
University of Chicago
1893 (4)

- CLARKE, Henry L.
continued
1894 (5)
1895 (6)
- CHARKE, Lucy M.
High School - Tecumseh, NE
1895 (6)
1897 (8)
- CLARKE, Samuel Fessenden
England
1896 (7)
- CLARKSON, R.S.
1879 (1)
- CLARY, F.T.
1906 (16)
1907 (18)
n.d. (24) re Botany queries
- CLASON AND FLETCHER COMPANY
1892 (4) re receipt
- *CLASON, H.S.
Clason Map Company, Colorado
1906 (16)
1908 (19)
- CLAYES, Sophia (Mrs. George)
Quebec, Canada
1889 (3)
1890 (3)
- CLEAVER, Rosa
Falls City, NE
1895 (6)
1896 (7)
1897 (8)
1902 (11)
1905 (14)
- CLEBURN, William
1892 (4)
1901 (10)
1902 (11)
1903 (12)
1906 (16)
1908 (19)
- CLEGG, John C.
Superintendent of Schools -
Fillmore County, Nebraska
1895 (6) re lecture request
- CLELAND, H.T.
Teacher - Neligh, NE
1897 (8)
- CLEMENS, Joseph
1908 (19)
1909 (22) re Philippine
plants
- CLEMENT, P.E.
Principal - David City, NE
1906 (16) re Botany class
- *CLEMENTS, Edith (Swartz)
Mrs. F.E.
1907 (18)
1909 (22)
- *CLEMENTS, Frederick Edward
Botany - Minnesota
1893 (4)
1894 (5)
1895 (6)
1896 (7)
1900 (9)
1901 (10)
1902 (11)
1903 (12)
1905 (14)
1906 (16)
1907 (18)
1908 (19)
1909 (22)
1914 (24)
1915 (24)
n.d. (24)
- CLEMSON COLLEGE
South Carolina
See Mell, P.H.
Metcalf, Haven
- CLENDENIN, Ida
1891 (4)
- CLENDENIN, W.K.
1898 (8) re plant order
- CLERK (U.S.D.A.)
See Colman, Norman J.
Johnson, C.E.
- CLIFF, George H.
1895 (6)
- CLIFFORD, Julia B.
1908 (19)
- CLINTON, G.P.
Experiment Stations -
Champaign, IL and Connecticut
1894 (5)

- CLINTON, G.P.
continued
1901 (10)
1903 (12)
1908 (19)
- CLIPPINGER, E.
Superintendent of Schools -
Sutton, NE
1902 (11)
1906 (16) re plant identifi-
cation book request
- CLOTHIER, George L.
1906 (16) re Carolina Poplar
- CLUTE, Willard Nelson
The Fern Bulletin - Publisher
Binghamton, NY
1894 (5)
1897 (8)
1898 (8)
1901 (10)
1902 (11)
1903 (12)
1904 (13)
1905 (14)
1906 (16)
1907 (18)
1908 (19)
1909 (22)
1915 (24)
- COBB, John Nathan
1893 (4) re book request
- COBB, Nathan Augustus
Honolulu, Hawaii
1906 (16)
1907 (18)
- COBBEY, Joseph Elliott
Attorney at Law
Author - Nebraska Statutes
1908 (19)
- COBURN, Foster Dwight
Kansas State Board of Agri-
culture
1896 (7)
1901 (10)
1906 (16)
1909 (22)
- COCHRAN, S.
1905 (14)
- COCHRAN, S.
continued
1906 (16) re plant identifi-
cation request
- COCKAYNE, L.
Tarata, New Zealand
1902 (11)
1903 (12)
- COCKERELL, Theodore Dru Alison
Entomologist - New Mexico
1903 (12)
1904 (13)
1907 (18)
- COCKERELL, Wilmotte Porter
1903 (12) re plant identifi-
cation request
- COE, H.S.
Experiment Station - South
Dakota
1914 (24) re grass identifi-
cation request
- COFFEY, Elzy
1906 (16) re grass identifi-
cation request
- COFFMAN BROTHERS
Adams, NE
1901 (10) re weed identifi-
cation request
- COGHILL, George I.
1904 (13)
- COIE, N.M.
Upland, NE
1895 (6)
- COIL, Nathan
1906 (16) re Mould Flora
Crawfordsville, IN
- COKER, William Chambers
Botany - University of
North Carolina
1903 (12)
- COLD SPRINGS HARBOR
Long Island Biological Lab
See Davenport, Charles B.
- COLE, A. George
Superintendent of Schools -
Plainview, NE
1905 (14) re microscope
query

- COLE, Mrs. C.L.
 1907 (18) re plant identification request
 COLE, Elmer Ernest
 Nebraska Academy of Sciences -
 Grand Island, NE
 1894 (5)
 COLE, G.F.
 Nance County, Nebraska
 1899 (9) re list of trees
 and shrubs
 COLE, Hugh W.
 1895 (6) re plant identification request
 COLE, S.M.
 1903 (12) re weed identification request
 COLEGROVE, E.H.
 Medical Bookseller -
 Chicago
 1904 (13)
 COLEMAN, F.D.
 Kansas Department of Agriculture - Topeka, Kansas
 1896 (7)
 COLEMAN, G.B.
 1896 (7) re plant identification request
 COLEMAN, George A.
 Nemaha County, Nebraska
 1887 (3)
 COLEMAN, Nicholas
 Iowa
 1873 (1)
 1875 (1)
 1877 (1)
 COLLINS, A.H.
 High School - Hartington, NE
 1894 (5)
 1895 (6)
 COLLINS, E.E.
 1897 (8) re Civil Service
 Exam
 COLLINS, Frank Shipley
 Massachusetts
 1894 (5)
 1897 (8)
 1898 (8)
 COLLINS, Frank Shipley
 continued
 1903 (12)
 1905 (14)
 1907 (18)
 1908 (19)
 COLLINS, James Franklin
 1909 (22) re report request
 COLMAN, Norman Jay
 See Agriculture, U.S.
 Dept. of
 COLORADO, UNIVERSITY OF
 See Baker, James H.
 COLORADO ACADEMY OF SCIENCES
 1908 (19)
 1909 (22)
 COLORADO COLLEGE
 Colorado Springs
 1904 (13)
 See also:
 Slocum, William F.
 Sturgis, William C.
 COLORADO SCIENTIFIC SCHOOL
 Denver
 1898 (8) re acknowledgement
 COLORADO STATE FORESTRY
 ASSOCIATION
 See Stone, W.G.M.
 COLORADO STATE TEACHERS
 ASSOCIATION
 See Longyear, B.C.
 Snyder, Z.X.
 COLORADO SUMMER SCHOOL
 See Dexter, Edwin G.
 Noyes, A.
 COLT (J.B.) AND COMPANY
 Laboratory Equipment -
 New York
 1896 (7)
 1897 (8)
 COLUMBIA UNIVERSITY
 Library - New York
 1908 (19)
 COLWELL PRESS
 1914 (24)
 COMBS, Robert
 Botany - Iowa State
 1898 (8) re Cuban plant sets

- COMPTON, H.
1872 (1)
- COMPTON, P.C.
1874 (1)
- COMPUTING SCALE COMPANY
Dayton, Ohio
1902 (11)
See also Moneyweight Scale Company
- COMSTOCK, John Henry
Cornell University
1889 (3)
- CONARD, Henry Shoemaker
Botany - Iowa College -
Grinnell
1905 (14) re Johns Hopkins
1909 (22) re Iowa
1914 (24)
- *CONDRA, George Evert
Geology - University of
Nebraska
1904 (13)
1908 (19)
1914 (24)
- CONGDON, John W.
Canadian Books - Toronto
1901 (10) re receipt
- CONKLIN, Julius
1891 (4) re Colorado plant
specimens
- CONKLING, Alice Mary
Franklin, NE
1893 (4)
- CONKLING, Nora B.
1892 (4)
- CONNECTICUT MUTUAL LIFE
INSURANCE COMPANY
1891 (4)
1899 (9)
1908 (19) re premiums
- CONNECTICUT STATE LIBRARY
1908 (19) re outgoing
acknowledgement
- CONNER, C.W.
Iowa Nursery and Fruit Farm
1896 (7) re Sand Cherry
- CONNER, J.F.
School principal -
Arlington, NE
- CONNER, J.F.
continued
1894 (5)
1906 (16)
- CONSER, H.N.
Maine University
1914 (24) re book request
- THE CONSERVATIVE
Nebraska City
See Morton, J.S.
- CONSERVATION
Washington, D.C.
1909 (22)
- CONSERVATOR OF FORESTS
Australia
See Gill, Walter
- COOK, Albert John
Entomology
1870 (1)
1893 (4)
1895 (6)
1897 (8)
1907 (18)
1914 (24)
1915 (24)
- COOK, E.L.
1907 (18) re plant identifi-
cation request
- COOK, Frederick Albert
American Antarctic Expedition
1894 (5)
- COOK, George Washington
U.S. Representative -
Colorado
See Agriculture, U.S.
Commission on
- COOK, Melville Thurston
DePauw University, Indiana
Delaware Experiment Station
1903 (12)
1904 (13)
1905 (14)
1906 (16)
1907 (18)
1913 (23)
1915 (24)
- See also:
Jackson, H.S.
Wilson, Guy West

- COOK, Orator Fuller, Jr.
U.S.D.A.
1908 (19) re acknowledgement
for "Methods and Causes of
Evolution"
- COOK (THOMAS) AND SON
Foreign Bankers - New York
1903 (12)
- COOKING SCHOOL TEACHERS
LEAGUE
See Pollok, Mrs. Anna C.
- COOLER, Grace E.
Wellesley College, Massa-
chusetts
1882 (2)
1892 (4)
- COOPER, Charles L.
1905 (14) re Cherry tree
disease query
- *COOPER, Theodore R.
1907 (18) re flower
identification request
- COPE, Edward Drinker
American Naturalist -
Philadelphia
1885 (2)
1886 (3)
1887 (3)
1891 (4)
1893 (4)
1894 (5)
1895 (6)
1896 (7)
n.d. (24)
- COPLEY, C.W.
1908 (19) re grass identifi-
cation request
- COPPACK, Charles
Optician - London
1882 (2)
- COPPOC, J.L.
1902 (11) re winter water-
melon
- CORBETT, H.R.
See Nebraska Department of
Public Instruction
- CORBETT, L.A.
1904 (13) re quack grass seed
- CORBETT, Lee Cleveland
1904 (13)
1905 (14)
See also Agricultural
Colleges and Experiment
Stations, American Associa-
tion of
- CORBIN, E.
Grand Island, NE
1902 (11) re winter water-
melon
1907 (13)
- CORBIN, Jennie
1901 (10) re specimen of
Blue Mountains Oregon
1902 (11)
- CORDEAL, John A.
1891 (4)
- COREY, C.W.
Superintendent of Schools -
Havelock, NE
1900 (9) re Free Attendance
High School Law
- *CORNELIUS, Mrs. A.B.
Humboldt, NE
1901 (10)
1902 (11)
1906 (16)
1907 (18)
See also Brockman, Ida M.
- CORNELL UNIVERSITY
Ithaca, NY
1894 (5)
1897 (8)
See also Roberts, I.P.
- CORNING, Mrs. E.B.
1904 (13) re Peach Tree
disease query
- CORONADO EXPEDITION (Botany)
See Baskett, James Newton
- CORSA, W.S.
1900 (9) re report request
- CORTHELL, Elmer Lawrence
1885 (2)
1886 (3)
- CORY, C.S.
1904 (13) re microscope query

COTTON, Wiseman

1865 (1)
1866 (1)
1867 (1)
1868 (1)
1869 (1)

COULLIER, Stanley

1893 (4)

COULTER, John G.

1914 (24)
1915 (24)

COULTER, John Merle

Botany - University of
Chicago

Editor - Botanical Gazette

1877 (1)
1880 (2)
1881 (2)
1887 (3)
1896 (7)
1897 (8)
1898 (8)
1899 (9)
1900 (9)
1901 (10)
1902 (11)
1904 (13)
1905 (14)
1906 (16)
1908 (19)
1909 (22)
1911 (23)
1914 (23)
1915 (24)
n.d. (24)

COULTER, S.M.

Shaw School of Botany -
St. Louis
1903 (12)

COULTER, Moses Stanley

Biology - Purdue University
1896 (7)
1905 (14)
1907 (18)

See also Botanical Gazette

COUPLAND, George

University of Nebraska -
Regent

COUPLAND, George

continued
1907 (18)
1908 (19)
1909 (22)
1912 (23)
1913 (23)
1914 (24)

THE COURIER

Gering, NE
1894 (5)

COURTIN, A.H.

1905 (14)

COVILLE, Frederick Vernon

Botanist - U.S.D.A.

1889 (3)
1892 (4)
1893 (4)
1894 (5)
1895 (6)
1897 (8)
1898 (8)
1908 (19)
1915 (24)

See also:

American Association for
the Advancement of Science
Botanical Survey of
Nebraska

COWAN, E.S.

Principal - Ogallala, NE
1906 (16) re equipment query

COWAN, J.W.

Pastor - Congregational
Church
Crete, NE
1902 (11) re Blue Valley
Association

COWELL, John F.

Buffalo Botanic Garden
Director
1896 (7) re apple scald query

COWEN, Jacob H.

Botany - Colorado Agricul-
tural College
1896 (7) re report request

COWLES, E.D.

1901 (10) re cherry query

- COWLES, Henry Chandler
 Botany - Chicago University
 1907 (18)
 1908 (19)
 1914 (24)
- COX, Charles E. Jr.
 1902 (11) re dictionary query
- COX, John D.
 1902 (11) re weed identification request
- COX, S.R.
 1902 (11) re grass identification request
- COS, Samuel D.
 1902 (11)
 1903 (12)
 1905 (14)
- CRABTREE, C. Mae
 1902 (11) re Herbarium query
- CRABTREE, James William
 Inspector of Accredited
 Schools - University of
 Nebraska
 1893 (4) re Crounse, Lorenzo
 1902 (11)
 1903 (12)
 1904 (13)
 1905 (14)
 1908 (20)
- CRAGIN, Francis Whittlemore
 Washburn, Kansas
 1885 (2)
 1891 (4)
- CRAIG, John
 Horticulture - Cornell
 University
 1897 (8)
 1898 (8)
 1902 (11)
- CRAIG, Mrs. M.H.
 1904 (13) re flower preservation query
- CRAMER, George W.
 1905 (14)
 1906 (16) re grass and plant identification query
- CRAMER, Glenn
 1904 (13)
- CRAMER, Glenn
 continued
 1905 (14) re morning glory query
- CRANCER (George A.) AND
 COMPANY
 1893 (4) re receipt
- CRANDALL, Charles Spencer
 Colorado Agricultural
 College - Fort Collins
 1897 (8)
- CRANDALL, D.R.
 1880 (2)
- CRANDELL, A.B.
New York Tribune
 1875 (1)
 1882 (2)
- CRANE, F.M.
 1895 (6) re plant identification request
- CRANEY, E.
 1905 (14) re book request
- CRARY, Alice M.
 1898 (8)
- CRAWFORD, Albert Cornelius
 Pharmacologist - U.S.D.A.
 1904 (13)
 1907 (18)
- CRAWFORD, B.E.
 College View
 1903 (12) re plant identification request
- CRAWFORD, Emanuel W.
 1893 (4) re Texas specimens
- CRAWFORD, Joseph
 1898 (8) re acknowledgement
- CRAWFORD, Mary
 Kearney State Normal School-
 Nebraska
 1914 (24) re letter of recommendation
- CRAY, Mrs. L.M.
 n.d., (24) re equipment request
- CRAY, R.S.
 1908 (20) re Sylloge
 Fungorum

- CREELMAN, G.C.
 Mississippi Agricultural
 College
 1891 (4)
 CREIGH, Thomas A.
 1898 (8) re thistle speci-
 mens
 CRERAR, (John) LIBRARY
 Chicago, IL
 1897 (8)
 1898 (8)
 1904 (13)
CRETE DEMOCRAT
 Nebraska
 n.d. (24) re Ox-eye Daisy
 CRETE NURSERIES
 See Stephens, E.F.
 Stephens, Mary E.
 CRISENBERRY, Edyth
 1896 (7) re plant identifi-
 cation request
 "THE CHRISTIAN UNION"
 New York
 See Newman, F.
 CRITES, F.A.
 1908 (20) re rose bush fungi
 query
 CROCKER, George
 Principal - Dawson, NE
 1898 (8)
 CROCKER, William
 Botany - University of
 Chicago
 1908 (20) re acknowledgement
 CROMER, E.P.
 1896 (7) re cottonwood trees
 CROMWELL, Richard O.
 North Carolina Agricultural
 College
 1914 (24)
 CROSBIE, George H.
 1907 (18) re specimen offer
 CROSBY, Dick J.
 Commission on Country life
 Experiment Station - U.S.D.A.
 1906 (16)
 1907 (18)
 1908 (20)
 CROSS, Florence E.
 High School - Chehalis, WA
 1898 (8)
 CROSS, Helen M.
 1908 (20) re Alaskan plants
 See also Cross, James F.
 CROSS, James F.
 1907 (18)
 1908 (20) re Alaskan plants
 CROUNSE, Lorenzo
 Nebraska Governor
 1893 (4)
 1894 (5)
 CROWELL, John F.
 1905 (14)
 CROZIER, A.A.
 1888 (3)
 CROZIER, G.W.
 High School - Mead &
 Stromsburg, NE
 1898 (8)
 1908 (20)
 CRUCIFIXION THORN PLANT
 See Bancroft, Charles E.
 CRUISE, George
 1903 (12) re grass query
 CRUM, C.W.
 1902 (11)
 CRUTCHER, Dr. Ernest
 1905 (14) re "Toasts, Roasts
 & Epigrams"
 CUBA DEPARTMENT OF AGRICULTURE
 See Baker, C.F.
 Cook, Mel T.
 Horne, W.T.
 CUBA EXPERIMENT STATION
 See Hasselbring, H.
 Horne, William T.
 CUDAHY PACKING COMPANY
 See McKim, John R.
 CULVER, Bion H.
 Principal - Ponca, NE
 1896 (7)
 1899 (8)
THE CULTIVATOR
 Omaha, NE
 See McIntosh, H.F.

- CUMMINGS, Clara Eaton
North American Lichens -
Wellesley College, MA
1894 (5)
1896 (7)
1901 (10)
- CUMMINS, J.C.
1894 (5)
See also Equitable Life
Insurance Company
- CUNARD STEAMSHIP COMPANY
New York
1903 (12)
- CUNNINGHAM, F.I.
Principal - Beaver City, NE
1894 (5)
- CURRAN, Edna R.
1898 (8) re book request
- CURRIER, Amos N.
Librarian - Iowa State
University, Ames, IA
1876 (1)
1897 (8)
- CURTIS, Carlton Clarence
Botany - Columbia University
1903 (12)
1908 (16)
1909 (22)
- CURTIS, Edwin
High School - Minden, NE
1908 (20) re microscope query
- CURTIS, George William
Memorial Commission for
1893 (4)
1905 (14)
- CURTIS, George W.
Texas A & M
1891 (4)
1900 (9)
1902 (11)
- CURTIS, Moses Ashley
1870 (1)
- CURTISS, Allen Hiram
Botanical Exchange - Florida
and Virginia
1871 (1)
1872 (1)
1874 (1)
1876 (1)
- CURTISS, Allen Hiram
continued
1877 (1)
1878 (1)
1880 (2)
1881 (2)
1885 (2)
1894 (5)
1894 (5)
1896 (7)
1897 (8)
1898 (8)
1899 (9)
1903 (12)
1904 (13)
1905 (14)
- CURTISS, J.E.
School Board - Fairmont, NE
1896 (7) re equipment order
- CUSTOMS SERVICE, U.S.
1903 (12) re forms
n.d. (24) re forms
- CUTLER, Ira E.
1903 (12) re plant identifi-
cation request
- CUTLER, Temple
1895 (6) re query -
Utricularia
- CUTTER, Frances E.
1906 (16)
- *CUTTER, Irving Samuel
1909 (22)
See also:
Ginn & Company, Publishers
Schoolmasters Club,
Nebraska
- CYCLOPEDIA OF AMERICAN AGRI-
CULTURE
1906 (16)
1908 (20)
n.d. (24)
- CYCLOPEDIA OF AMERICAN
BIOGRAPHY
James T. White and Company -
New York, NY
1891 (4)
1893 (4)
1896 (7)

CYCLOPEDIA OF AMERICAN
HORTICULTURE

See Bailey, L.H.
Miller, W.

DAANE, I.

Fremont, NE
1898 (8) re query - Flora
of Missouri Valley

DABNEY, Charles William Jr.
North Carolina Experiment
Station
1884 (2)
n.d. (24)

DACHNOWSKI, Alfred
Botany - Ohio University
1908 (2) re acknowledgement
for "Toxic Property of Bog
Water and Bog Soil"

DAHL, A.
1903 (12) re plant identifi-
cation request

DAILY STAR

Lincoln, NE
n.d. (24) re copy request

DALE, Raymond E.
1902 (11) re cedar tree query

DALES, James Stewart
University of Nebraska -
Corporation Secretary
1888 (8)
1900 (9)
1903 (12)
1907 (18)
n.d. (24)

*D'ALLEMAND, Benoit Rutherford H.
1904 (13)
1905 (14)

DALTOG, J.C.
1873 (1)

DAMMANN AND COMPANY
1886 (3)

DAMON, William Emerson
1892 (4) re Botanical
specimens
1893 (4)

DANA, James Dwight
1876 (1)

DANDENO, J.B.

Michigan Agricultural College
1908 (20) re job application

DANFORTH, C.H.

Tufts College - Massachusetts
1909 (22) re acknowledgement

DANIEL, Ora

1901 (10) re Wyoming loco
weed query

DANIEL, Z.T.

1906 (10) re weed identifi-
cation request

DANIELS, Arthur Hill

Philosophy - University of
Illinois
1905 (14)

DANON, C.J.

1892 (4) re book request

DARLINGTON, W.M.

1902 (11) re book request

DARWIN, Charles

See Gray, Asa

DARWIN MEMORIAL

See New York Academy of
Sciences

DASENBROOK, Frederick

1898 (8) re asparagus rust

DAUM, N.F.

Superintendent of Schools -
Red Cloud, NE
1891 (4)

DAUTUN, H.

1907 (18) re specimen
exchange and report request

DAVENPORT, Charles Benedict

American Breeders Association
1903 (12)
1907 (18)
1908 (20)
1909 (22)

See also American Associa-
tion for the Advancement of
Science

DAVENPORT, Eugene

Illinois Agricultural College
Urbana
1908 (20)

- DAVENPORT, George
Massachusetts
1898 (8)
1900 (10)
1901 (10)
n.d. (24)
- DAVENPORT, Will L.
1894 (5)
- DAVENPORT ACADEMY OF SCIENCE
Iowa
1900 (10)
- DAVIDSON, William
Chancellor - Nebraska
Wesleyan University
1909 (22) re his inauguration
- DAVIES, Miss Catherine B.
High School - Fremont, NE
1894 (5)
1896 (7)
- DAVIS (A.M.) AND SON
1892 (4) re receipt
- DAVIS, Albert F.
Cambridge, MA
1906 (16)
- DAVIS, Annie Stratton
1897 (8) re Albert A. Wright
- DAVIS, Bradley Moore
Botany - University of
Chicago and Pennsylvania
University
1899 (9)
1901 (10)
1902 (11)
1903 (12)
1905 (14)
1906 (16)
1907 (18)
1914 (24)
1915 (24)
- DAVIS, C.L.
1895 (6) re report request
- DAVIS, C.O.
Michigan University
1914 (24)
- DAVIS, Charles Russell
U.S. Representative -
Minnesota
1907 (18)
- DAVIS, Charles Albert
Alma College, Michigan
1901 (10) re report request
- DAVIS, Ellery Williams
Dean of College of Arts and
Sciences - University of
Nebraska
1908 (20)
See also Nebraska Academy of
Sciences
- DAVIS, George L.
See Pharmacy, Bulletin of
- DAVIS, George R.
See Edwards, E.W.
- DAVIS, James H.
1904 (13) re corn disease
query
- DAVIS, Reverend John
Marion County, Missouri
1908 (20) re specimen
exchange request
- DAVIS, Kary Cadmus
High School Principal -
Austin, MN
1893 (4)
1900 (10) re report request
- DAVIS, M.A.N.
1905 (14) re tree query
- DAVIS, N.Y.
Maywood, NE
1901 (10)
1907 (18)
1908 (20)
- DAVIS, Robert L.
n.d. (24)
- DAVIS, William Morris
Geology - Harvard
1896 (7)
1908 (20)
- DAVISON, Harry W.
1909 (22) re book request
- DAVISSON, Albert Eugene
School of Agriculture -
University of Nebraska
1902 (11)
1904 (13)
1905 (14)
1906 (16)

- DAVISSON, Albert Eugene
 continued
 1907 (18)
 1908 (20)
 1909 (22)
- DAVY, J. Burt
 Royal Gardens - Kew, England
 1892 (4)
- DAWSON, H.A.
 American National Livestock
 Association
 1909 (22)
- DAWSON, William C.
 1901 (10)
- DAY, David F.
 1875 (1)
- DAY, Mary A.
 See Gray Herbarium
- DAY, R.N.
 Nebraska State Horticultural
 Society
 1891 (4)
 1900 (10)
- DAYTON, Norman S.
 1896 (7)
- DEAN, Arthur Lyman
 Plant Physiology - Yale
 University
 1905 (14) re outgoing
 acknowledgement
- DEAN, Bashford
 Zoology - Columbia College
 1892 (4)
 1893 (4)
 1909 (22)
- DEANE, Walter
 Botanist - Cambridge, MA
 1895 (6)
 1897 (8)
- DEARBORN, Dr. B.
 Wahoo, NE
 See Hill, S.M.
- DEARING, William H.
 1906 (16) re rust identifi-
 cation request
- DEARNESS, J.
 1893 (4) re query on Hoya-
 carnosa
- *DEARY, W.A.
 1898 (8) re plant identifi-
 cation request
- "DEATH PLANT OF GUATEMALA"
 Clipping
 See Hickman, H.H. 1905 (14)
- DeBOWER, Fred
 1905 (14) re answer to cedar
 query
- DeCAMP, D.M.
 Farmer - Clearwater, NE
 1899 (9)
 1901 (10)
 1903 (12)
 1904 (13)
 1904 (13)
 1905 (14)
- DeFOIL, L.S.
 1900 (10) re plant identifi-
 cation request
- DEFOMINE, Alexandre
 n.d. (24)
- DeFRANCE, C.Q.
 1891 (4) re Jefferson County,
 Nebraska trees
- DEIGAN, W.H.
 1905 (14) re plant identifi-
 cation request
- DEJONGE, A.E.
 Utrecht, Holland
 1904 (13) re fungi
- DeLAGERHEIM, G.
 Tromsø, Norway
 1893 (4)
- DELANO, F.E.
 1907 (18)
- DELANO, W.S.
 1911 (23)
 n.d. (24)
- DELOACH, Robert John Henderson
 Botanist - Georgia Experi-
 ment Station
 1908 (20) re job application
- DELZESS, James Ellis
 Dundy County, Nebraska
 1894 (5)
- DEMERY, Jackson
 1903 (12) re grass query

- DEMEARIS, C.H.
1897 (8) re report request
- DEMING, Jessie I.
1908 (20) re plant identification request
- THE DES MOINES LEADER
Iowa
See Watts, Jonathan
- DENNY, F.E.
See Hasselbring, H.
- DENSMORE, Hiram D.
1892 (4) re book request
- DENTON, A.A.
1892 (4) re report request
- DEPEW, Chauncey Mitchell
1890 (3)
- DE SELLE, Vicomte
France
1906 (16)
- DETMERS, Freda
1901 (10)
1908 (20)
- DETOIN, Charles B.
1892 (4)
- DETONI, Charles B.
Italy
1894 (5)
1902 (11)
- DETWILER, Dr. Augustus K.
Omaha, NE
1896 (7)
- DE VILMORIN, Maurice L.
Paris
1905 (14)
- DEVINE, Charles W.
1906 (16) re wild flowers and weeds
- DEVOS, Julius Emilius
Clergyman - Spaulding, NE
1891 (4)
- DE VRIES, Hugo
Amsterdam
1905 (14)
- DEWART, F.W.
St. Louis, MO
1894 (5) re receipt
- DEWEBER, Harry N.
1891 (4)
- DEWEBER, Mary
Pawnee City, NE
1902 (11)
1903 (12)
1908 (20)
- DEWEBER, Minnie
1900 (10)
- DEWEY, John
Columbia University
1914 (24) re Association of American College Professors
- DEWEY, Lyster Hoxie
Botany - U.S.D.A., Asa Gray Bulletin
1898 (8)
1900 (10)
1902 (11)
1905 (14)
- DEWEY, Melvil
Secretary - New York University
1896 (7)
See also American Library Association
- DeWILDEMAN, Dr. Emile
Belgium
1909 (22) re International Botany Congress
- DEXTER, Edwin Grant
Director of Summer School - University of Illinois and Colorado
1893 (4)
1894 (5)
1895 (6)
1900 (10)
1906 (16)
See also Pattison, P.K.
- DEYROLLE, Maisson Emile
Paris
1903 (12)
- THE DIAL
1894 (5) re subscription
- DIBBLE, Richard
1896 (7) re plant identification request
- DICKINSON, A.D.
1895 (5) re equipment order

- DICKINSON, Dick
1908 (20) re report request
- DICKSON, R.R.
1908 (20) re report request
- DIEFENBACH, E.
1902 (11) re Agriculture
Education information request
- DIENELT, Frank
1900 (10) re book request
- DIERS, H.
1904 (13) re grass identification request
- DIETRICH, Charles Henry
U.S. Senator
1902 (11)
1903 (12) re legislation for Western Nebraska Experiment Station
- DIETZ, Charles N.
Omaha, NE
1904 (13)
1908 (20)
1909 (22)
- DIETZ, Walter
1903 (12) re flower identification request
- DILL, Byron E.
Superintendent of Schools - Johnson County, Nebraska
1907 (18) re poison ivy query
- DINSMORE, J.B.
See Nebraska State Board of Agriculture
- DINSMORE, James
Board of Education - Hebron, NE
1893 (4)
1895 (6)
- DINSMORE, John W.
Superintendent of Schools - Humboldt, NE
1893 (4)
1904 (13)
1908 (20)
- DINTURFF, Belle
1896 (7)
1898 (8)
n.d. (24)
- DISMAL RIVER RESERVOIR
See Miller, Louis C.
Price, Overton W.
- DISTRICT OF COLUMBIA PAPER MANUFACTURING COMPANY
Washington, D.C.
1904 (13)
- DOANE COLLEGE
Crete, NE
1905 (14)
1906 (16)
1907 (18)
1908 (20)
1909 (22)
1910 (23)
See also:
Fairchild, A.B.
French, H.A.
Gulliver, Julia H.
Hosford, H.H.
Perry, D.B.
Smith, Charles C.
- DODDS, J.S.
1891 (4)
- DODE, L.A.
Paris
1906 (16)
1907 (18)
1908 (20)
- DODGE, C.K.
1902 (11) re plant of Lake Michigan offered
- DODGE, Charles Richards
Fiber Investigation - U.S.D.A.
1897 (8)
- DODGE, Raynal
1897 (8)
1898 (8) re Massachusetts specimens
- DODSON, P.F.
n.d. (24) re plant query
- DODSON, W.R.
Louisiana Experiment Station
1900 (10)
1906 (16)
1909 (22)

- DOEHLING, S.C.
1900 (10) re report request
- DOLBEY, Edward P.
1907 (18)
- DOLPH, J.B.
1894 (5) re Russian thistle query
- DONALDSEN, J.E.
1906 (16) re plant identification request
- DONOVAN, D.D.
1901 (10) re book request
- DORAN, T.H.
1907 (18)
- DORETY, Sister Helen Angela
New Jersey
1909 (22) re outgoing acknowledgement
- DORFLER, Ignaz
Austria
1907 (18) re payment
- DORNER, Herman B.
1906 (16) re outgoing acknowledgement
- DORR, Eben P.
Buffalo Society of Natural Science
1896 (7)
- DORSETT, C.H.
Foreign seeds and plants - U.S.D.A.
1915 (24)
- DORSEY, George Amos
U.S. representative
1886 (3)
1887 (3)
- DOTY, John L.
Attorney - Lincoln, NE
1897 (8)
- DOUBRAVA, A.A.
1907 (18) re Euonymus
1908 (20) re plant identification request
- DOUBT, John C.
1906 (16) re rose disease query
- *DOUBT, Robert Aldrich
1901 (10) re letter of recommendation request
- *DOUBT, Sarah L. and Sadie
1903 (12)
1904 (13)
1906 (16)
1907 (18)
- DOUGHERTY, Newton C.
See National Education Association
- DOUGLAS, Edward
See Burton, Emily
- DOUNS, Annie Sawyer
Andover, MA
1893 (4) re American Botanical Society
- DOWELL, Naomi
1907 (18) re grass identification request
- DOWELL, Philip
1907 (18) re acknowledgement
- DOWLING, W.L.
1906 (16) re microscope query
- DOWNEY HOTEL
Lansing, MI
1907 (18) re room
- DRABEK, J.F.
1908 (20) re plant identification request
- DRAKE, Bertie S.
(Mrs. J.C.)
1906 (16) re Wynn, W.H.
- DRAPER MANUFACTURING COMPANY
New York
1901 (10)
1903 (12)
1904 (13)
See also Clements, F.E.
- DRIVER, R.C.
1904 (13) re report request
- DRUDE, Oscar
Botany-Dresden, Germany
See Baker, H.P.
- DRUGGISTS CIRCULAR
New York
1894 (5) re subscription
- DRYDEN, John N.
See Holmes, Ernest R.

- DUBOIS, Constance G.
 1887 (3)
 1888 (3)
 See also Agassiz Association
- DUCKER, Stella
 1895 (6)
 1896 (7)
 n.d. (24)
- DUCKWORTH AND COMPANY
 Bookdealer - London
 1907 (18)
- DUDLEY, G.W.
 1906 (16) re microscope query
- DUDLEY, William Russell
 Cornell, Leland Stanford
 Junior University -
 California
 1885 (2)
 1897 (8)
- DUFFEY, J.C.
 Horticulture - Missouri
 Botanical Garden
 1891 (4)
- DUFFIEDL, Eleanor
 Culbertson, NE
 n.d. (24) re grasses
- DUGGAR, Benjamin Minge
 University of Missouri -
 Columbia
 1903 (12)
 1904 (13)
 1905 (14)
 See also Jesse, R.H.
- DUIS, J.
 1897 (8) re grass query
- DULAU AND COMPANY
 Foreign Booksellers - London
 1906 (16)
- DUNBAR, H.C.
 1909 (22) re tree query
- DUNCAN, J.F.
 School Principal -
 Unadilla, NE
 1903 (12)
 1908 (20)
- *DUNCANSON, Henry Bruce
 Nebraska State Normal School
 1892 (4)
- *DUNCANSON, Henry Bruce
 continued
 1894 (5)
 1895 (6)
 1897 (8)
 1898 (8)
 1901 (10)
 1905 (14)
 1909 (22)
 See also Nebraska Academy
 of Sciences
- DUNCOMBE, Francis E.
 1898 (8) re address request
- DUNGAN, Dr. David Roberts
 1909 (22) re address request
- DUNLAP, James P.
 Star Nursery - Dwight, NE
 1891 (4)
 1897 (8)
 1898 (8)
 1902 (11)
 1904 (13)
- DURAND, Elias Judah
 Botany - Cornell University
 1906 (16)
 1907 (18)
 1909 (22)
- DURAND, M. Thomas
 Brussels, Belgium
 1905 (14) re outgoing
 acknowledgement
- DURYEA, Joseph T.
 Omaha, NE
 1891 (4)
- DUTCHER, Edith L.
 1904 (13) re flower identifi-
 cation request
- DUTCHER, Mary B.
 1906 (16) re plant identifi-
 cation request
- DUTCHER, William
 Ornithologist
 See National Association of
 Audubon Societies
- DUTTON, Willard
 1905 (14) re loco weed query
- DUVEL, Joseph William Tell
 Seed Laboratory - U.S.D.A.

- DUVEL, Joseph William Tell
continued
1902 (11)
1903 (12)
1906 (16)
1907 (18)
- *DWORAK, Mayme
1914 (24)
- DWYER, Elmer F.
1895 (6) re book request
- DYER, Sir W. Thistleton
See Royal Botanic Gardens
- DYRSEN AND PFEIFFER
Foreign Booksellers - New
York
1895 (6) re price quotes
- THE EAGLE
Michigan Agricultural College
1892 (4) advertisement
- EARLE, Franklin Sumner
Alabama Experiment Station -
Auburn
1899 (9)
1900 (10)
- EASON, Frederick
1903 (12) re tree query
- EAST, Edward Murray
Connecticut Experiment
Station
1908 (20)
1909 (22)
- EASTON, C.H.
1903 (12) re North Carolina
tree specimen offer
- EASTWOOD, Alice
Curator Herbarium -
California Academy of
Sciences
1894 (5)
1906 (16)
See also Harrison, Carrie
- EATON, Alvah A.
Ames Botanical Lab -
Seabrook, NH
1897 (8)
1905 (14)
1906 (16)
- EATON, Daniel Cady
Yale University
1873 (1)
1880 (2)
1881 (2)
1893 (4)
- EATON, George F.
New Haven, CT
1896 (7)
- EATON, John
Department of Interior -
Bureau of Education
1885 (2)
- EATON, R.W.
Farmer - Alliance, NE
1905 (14)
- EBRIGHT, William
Superintendent of Schools -
North Platte, NE
1897 (8)
1898 (8)
- ECKFIELDS, M.D.
1873 (1)
- EDDY, Henry Turner
University of Minnesota
1898 (8)
- *EDGERTON, Claude Wilber
1904 (13)
1905 (14)
1906 (16)
1907 (18)
1908 (20)
- EDGERTON, G.H.
1906 (16) re wild artichokes
- EDGREN, August H.
1893 (4)
- EDHOLM, Clara C.
1896 (7)
1897 (8)
1898 (8)
- EDSON, John Jay
1906 (16)
See also National Geographic
Society
- EDUCATIONAL PUBLISHING COMPANY
Topeka, KS
1896 (7)

- EDWARDS, Arthur M.
Newark, NJ
1896 (7)
1900 (10)
1906 (16)
1908 (20)
- EDWARDS AND DOCKER COMPANY
Publisher American Naturalist
Philadelphia
1893 (4)
1895 (6)
- EDWARDS, Mrs. E.W.
1891 (4)
1909 (22)
- EDWARDS, Howard
1906 (16)
- EGGERT, H.
1878 (1)
- EGGLESTON, W.W.
Botanical Gardens - New York
1902 (11)
1904 (13)
1907 (18)
- EHRHARDT AND METZGER NACHFOLGER
Darmstadt, Germany
1898 (8)
- EIGERMANN, C.H.
Bloomington, IN
1897 (8)
- EIMER AND AMEND
Lab Supplies - New York
1898 (8)
1906 (16)
- ELECTRIC VEGETATION EXTERMIN-
ATOR
See Sharp, Albert A.
- ELECTRICITY
See Thermo Electric Company
"ELEMENTARY BIOLOGY"
Review
See Heath and Company
- ELEMENTARY ECOLOGY
Course of study
See Lange, Emil F.
- ELEMENTS OF BOTANY
Asa Gray
See Smith E.E.
- ELEY, Charles N.
Texas
1880 (2) re grasses
- ELIOT, Charles William
President - Harvard
1904 (13) re address about
him on 70th birthday
- ELLIOTT, Edward Charles
Leadville, CO
1897 (8)
- ELLIOTT, E.E.
1898 (8)
- ELLIOTT, L.B.
1895 (6)
See also Journal of Applied
Microscopy
- ELLIS, Job Bicknell
Newfield, NJ
1878 (1)
1879 (1)
1880 (2)
1881 (2)
1882 (2)
1891 (4)
1892 (4)
1896 (7)
1898 (8)
1899 (9)
1906 (16) re death notice
n.d. (24)
- ELLIS, Robert Walpole
1907 (18)
- ELLWANGER, C.G.
Superintendent of Schools -
Otoe County, Nebraska
1896 (7)
- ELMER, A.D.E.
Botanical Collector - Manila,
Philippine Islands
1906 (16)
1907 (18)
1909 (22)
- *ELMORE, Clarence Jerome
1893 (4)
1894 (5)
1895 (6)
1896 (6)

- *ELMORE, Clarence Jerome
 continued
 1897 (8)
 1898 (8)
 1907 (18)
 1908 (20)
 1909 (22)
 1912 (23)
 1914 (24)
 1915 (24)
- ELMORE, Wilber Theodore
 Missionary - India
 1907 (18)
 1908 (20) re C.J. Elmore
- EMERSON, Carrie
 1895 (6) re equipment order
- *EMERSON, Rollins Adams
 Horticulture Experiment
 Station - University of
 Nebraska and U.S.D.A.
 Experiment Station
 1898 (8)
 1899 (9)
 1903 (12)
 1905 (14)
 1906 (16)
 1907 (18)
 1909 (22)
 n.d. (24)
- EMIL, F.
 Scientific Illustrator
 1896 (7)
- ENCYCLOPEDIA AMERICANA
 See Watson, C.A.
Scientific American
- *ENGBERG, Carl Christian
 Mathematics - University of
 Nebraska
 1893 (4)
 1905 (14)
- ENGELKE, George
 Bookseller - Chicago
 1907 (18) re payment
- ENGELKEN, L.H.
 Grand Island
 1891 (4) re specimens
 1894 (5) re specimens
- ENGLEMANN, George Julius
 1876 (1)
 1879 (1)
 1880 (2)
 1881 (2)
- ENGLEMANN, Wilhelm
 1909 (22)
- ENGLER, Adolf
 Berlin University - Germany
 1909 (22)
- ENSIGN, Alice Baird
 Assistant Registrar -
 University of Nebraska
 1905 (14)
 1910 (23)
- ENSMINGER, S.
 Superintendent of Schools -
 Chadron, NE
 1896 (7) re specimen request
- ENTOMOLOGICAL SOCIETY OF
 AMERICA
 See Osborn, Herbert
- ENTOMOLOGY, U.S.D.A.
 See Chittenden, F.H.
 Howard, L.O.
- EPWORTH ASSEMBLY
 See Nebraska Epworth Assembly
- EQELINE, D.G.
 1889 (3)
- EQUITABLE LIFE INSURANCE
 COMPANY
 Iowa
 1890 (3)
 1893 (4)
- ERICKSON, Alma D.
 High School - Pawnee City,
 NE
 1907 (18)
 1908 (20)
- ERICKSON, Peter
 1903 (12) re plant identifi-
 cation request
- ERNST, Carl Julius
 Regent - University of
 Nebraska
 1905 (14)
 1906 (16)

- ERNST, Carl Julius
continued
1907 (18)
1908 (20)
*ERNST, Grace
1907 (18)
1908 (20)
1909 (22)
1911 (23)
ERNST, William
1903 (12)
1904 (13) re English
Bluegrass
ERRERA, Leo
1902 (11)
ERRERA, Mrs. Leo
1906 (16)
1907 (18)
1908 (20)
ERWIN, A.T.
Horticulture - Iowa State
1907 (18)
1908 (20)
ERYTHEA
Berkeley, CA
See Jepson, Willis L.
ESTERBROOK STEEL PEN
MANUFACTURING COMPANY
1894 (5)
n.d. (24)
ESTORE, John
1885 (2)
EVANS, F.C.
1900 (10) re grass identification request
EVANS, Frank
1909 (22).
EVANS, John T.
Missouri State Fruit
Experiment Station
1905 (14)
EVANS, Paul W.
1906 (16) re book request
EVANS, Walter Harrison
Insular Experiment Station -
U.S.D.A.
1906 (16)
1908 (20)
EVANS, Walter Harrison
continued
See also Association of
American Agricultural
Colleges and Experiment
Stations
EVENSON, O.P.
North Dakota
1903 (12) re pine seed
request
EVERMANN, Barton Warren
1905 (14)
EWING, Emma Pike
1884 (2)
EWING, Will
1905 (14) re microscope
query
EXPERIMENT STATIONS - U.S.D.A.
See Beal, W.H.
Crosby, D.J.
Emerson, R.A.
Evans, Walter H.
Fawcett, George L.
Johnston, C.E.
True, A.C.
FAGER, Mamie
1892 (4) re report request
FAIRCHILD, A.B.
Doane College
1906 (16)
1907 (18)
FAIRCHILD, David Grandison
Pathology, Foreign
Explorations - U.S.D.A.
1891 (4)
1904 (13)
FAIRCHILD, D.L.
1875 (1)
FAIRCHILD, D.S.
1902 (11) re letter of
recommendation request
FAIRCHILD, Edward Thomson
Kansas Education Department
1912 (23)
FAIRCHILD, George Thompson
Kansas State - Manhattan
1891 (4)
1897 (8)
1898 (8)

FAIRCHILD, H.E.

1905 (14) re currant
disease query

FALIK (Fahk), William

n.d. (24) re honey plant
query

FARISH, R.L.

San Francisco
1865 (6)

FARLEY, George L.

Superintendent of Schools -
Cass County, Nebraska
1896 (7)
n.d. (24)

FARLEY, Robert

Milburn, NE
1901 (10) re tree stumps

FARLOW, William Gilson

Harvard

1878 (1)

1880 (2)

1881 (2)

1882 (2)

1886 (3)

1887 (3)

1888 (3)

1890 (3)

1891 (4)

1892 (4)

1893 (4)

1894 (5)

1896 (7)

1897 (8)

1898 (8)

1901 (10)

1902 (11)

1904 (13)

1905 (14)

1906 (16)

1908 (20)

1911 (23)

1914 (24)

n.d. (24)

FARMER, James L.

See Association of American
Colleges and Experiment
Stations

THE FARMER

St. Paul, MN

1887 (3)

FARMER'S ADVOCATE

London, Canada

See Albright, W.D.

FARMER'S INSTITUTE

Nebraska

See Hamilton, John

Taylor, F.W.

THE FARMER'S VOICE

Chicago, IL

1896 (7) re subscription

THE FARMER'S MAGAZINE

Nelson, NE

1903 (12)

FARNSWORTH, Philo Judson

Clinton, IA

1903 (12)

1904 (13)

***FARNSWORTH, Salina E.**

High School - Madison, NE

1907 (18)

1908 (20)

1909 (22)

FARR, George

Alumni - Michigan Agri-
cultural College

See Garfield, Charles W.

FARR, Marcus S.

Princeton University

1905 (14) re Expedition to
Patagonia

FARRAND, Gladys

1905 (14) re plant identifi-
cation request

FARRAND, W.C.

High School - Bloomington, NE

1901 (10)

FARRENS, A.H.

Ak-Sar-Ben Stock Farm -
Hastings, NE

1902 (11) re grass query

FARRINGTON, A.M.

Animal Industry - U.S.D.A.

1912 (23)

- FAUNCE, B.A.
Michigan Agricultural College
1905 (14)
1906 (16)
- FAUNCE, William Herbert Perry
President - Brown University
1906 (16)
- FAVILLE, E.E.
National Farm School -
Doylestown, PA
1901 (10) re George Warren
- FAVILLE, Malinda (Cleaver)
Mrs. George C.
1911 (20)
- *FAWCETT, George Lorenzo
Plant Pathology - Puerto Rico
1905 (14)
1906 (16)
1907 (18)
1908 (20)
1911 (23)
- FAWCETT, Ruth
1906 (16)
1908 (20)
1909 (22)
1910 (23)
- FAY, Henry
1902 (11) re book request
- FREMONT, ELKHORN AND MISSOURI
VALLEY RAILROAD COMPANY
1894 (5) recommendation
- FEDDE, Friedrich
Berlin, Germany
1908 (20)
- FEE, Orville Jackson
Superintendent of Grounds -
University of Nebraska
n.d. (24)
- FEE, W.E.
1895 (6) re equipment order
- FEELHAVUR, Charles H.
Hampton, NE
1894 (5)
- FEHLIMAN, C.E.
Philippine Islands
1908 (20)
1911 (23)
1912 (23)
- FELLOWS, L. Mae
Historian - Iowa State
1896 (7)
- FENTON, E.W.
1906 (16)
- FERGUSEN, F.
1880 (2)
- FERGUSON, A.M.
Austin, TX
1903 (12)
1908 (20)
- FERGUSON, Sarah J.
Teacher - Nebraska and North
Dakota
1905 (14)
1907 (18)
- THE FERN BULLETIN
See Clute, Willard N.
- FERNALD, Charles Henry
Zoologist - Maine State
College
1880 (2)
1884 (2)
- FERNALD, Merritt Lyndon
"Plants of Northern Maine"
1893 (4) re circular
- FERNOW, Bernhad Edward
Forestry - U.S.D.A.
1887 (3)
1888 (3)
1890 (3)
1891 (4)
1893 (4)
1894 (5)
1901 (10) - New York State
College of Forestry
- FERRIS, C.W.
Kamloops, B.C.
1907 (18)
- FERRIS, J.E.
Stenographer
1892 (4) receipt
- FERRIS INSTITUTE
Big Rapids, MI
1904 (13)
- FEURSTEIN, F.S.
1905 (14) re plant identifi-
cation request

- FEUTON, P.
1906 (16)
- FIBER INVESTIGATIONS - U.S.D.A.
See Dodge, Charles Richards
- FIEGENBAUM, B.F.
1906 (16) re microscope
query
- FIELD, A.G.
Missouri University
1912 (23) re Botany
curriculum
- FIELD, Alberta
1904 (13) re book request
- FIELD, Archelaus G.
Des Moines, IA
1903 (12)
- FIELD COLUMBIAN MUSEUM
Chicago
1865 (6)
1904 (13)
- FIELD, Elizabeth
1895 (6) re equipment order
- *FIELD, Ethel C.
Plant Industry - U.S.D.A.
1909 (22)
- *FIELD, Susan Wilson
1901 (10)
1906 (16)
1907 (18)
- FIELD MUSEUM OF NATIONAL
HISTORY
Chicago
See Greenman, J.M.
- FINK, Bruce
Natural Sciences - Upper
Iowa University, Fayette
1893 (4)
1894 (5)
1896 (7)
1898 (8)
1900 (10)
1901 (10)
1902 (11)
1903 (12)
1906 (16)
1907 (18)
1909 (22)
1910 (23)
- FINK, Bruce
continued
1911 (23)
1912 (23)
1913 (24)
1914 (24)
- FISCH, Carl
See Reese, Max
- FISCHER, Gustav
Jena, Germany
1906 (16)
1908 (20)
1909 (22)
1910 (23)
1912 (23)
- FISHER, H.L.
1907 (18) re specimen
exchange request
- FISHER, J.F.
1903 (12) re grass identifi-
cation request
- FISK (Everett) AND COMPANY
Teacher's Agency - Boston
1901 (10)
1908 (20)
- FISKE, Edith Clarkeson
Rock Island Railroad Company
1893 (4)
- FISKE, Horace Spencer
See Chicago Press, University
of
- FITCH, Florence Mary
Oberlin College
1914 (24)
- FITCH, John
1908 (20)
- FITZPATRICK, Thomas Jefferson
Graceland College
Iowa State Historical Society
Iowa Naturalist
1897 (8)
1899 (9) re "Flora of Iowa"
1901 (10)
1905 (14)
1908 (20)
1911 (23)
1912 (23)
1914 (24)
1915 (24) re Bessey

- FITZSIMMONS, J.M.
1907 (18) re book request
- FLEAGLE, Fred K.
Puerto Rico University
1913 (24)
- *FLEMING, Clara A.
1900 (10)
1906 (16)
- FLEMING, John T.
U.S. Weather Bureau
1897 (8) re potato query
- FLETT, J.B.
High School - Tacoma, WA
1910 (23)
- FLING, A.C.
High School - Nebraska City,
NE
1898 (8) re equipment order
- FLING, Fred Morrow
European History -
University of Nebraska
1907 (18)
- FLODMAN, J.H.
Luther College - Wahoo, NE
1896 (7)
1898 (8)
1907 (18)
1911 (23)
- "Flora of Iowa"
See Fitzpatrick, T.J.
- FLORIDA EAST COAST RAILROAD
St. Augustine, FL
1905 (14)
- FLORY, Raymond
1904 (13) re plant identification request
- FLORY, S.F.
1903 (12) re grass identification request
- FLOYD, Bayard F.
Columbia, MO
1906 (16)
- FOCK, Gustav
Bookdealer - Leipzig,
Germany
1894 (5)
1895 (6)
1896 (7)
- FOCK, Gustav
continued
1897 (8)
1902 (11)
- FOGG, Miller Moore
English - University of
Nebraska
1908 (20)
1910 (23)
1912 (23)
- *FOLSOM, Donald
Minnesota University
1912 (23)
- FOLWELL, William Watts
Minnesota
1880 (2)
1894 (5)
- FOMIN, Alex W.
Asia
See Baker, H.P.
- FOOTE, Albert E.
Bookdealer - Philadelphia
1872 (1)
1881 (2)
1891 (4)
1892 (4)
1893 (4)
1894 (5)
1895 (6)
1896 (7)
n.d. (24)
- FOOTE, A.W.
Pierce, NE
1886 (3)
- FORBES, F.F.
Brookline, MA
1895 (6) re slide exchange
- FORBES, Robert Humphrey
Arizona Experiment Station
See Thornber, John J.
- FORBES, Stephen Alfred
Illinois State Laboratory
1882 (2)
1901 (10)
1904 (13)
See also Thornber, John J.
- *FORBES, Will
1913 (24) re photo of Split
Rock, MI

FORD, Charles H.

Illinois

1885 (2)

FORD, Frances M.

1898 (8)

FORD, T.C.

1907 (18) re printing plate
request

*FORDYCE, Charles

Dean, Teacher's College

Nebraska Wesleyan University

1895 (6)

1897 (8)

1898 (8)

1902 (11)

FOREIGN EXPLORATION - U.S.D.A.

See Dorsett, C.H.

Fairchild, D.C.

FOREST CLUB

University of Nebraska

1908 (20) re resolutions

FOREST RESERVATION BILL AND
AMENDMENT

1897 (8)

1898 (8)

See also:

Lacey, John F.

Thurston, John M.

THE FORESTER

Michigan

1911 (23) re subscription

See also American Forestry
Association

FORESTS AND FORESTRY

See Agriculture, U.S.

Commission on

American Forestry

Association

Arboriculture

Blakenship, J.W.

Bryan, W.J.

Burkett, E.J.

See also for specific states

Colorado: see Slocum,

William F.

Sturgis,

William C.

FORESTS AND FORESTRY

continued

Michigan: see Garfield,

Charles W.

Beal, W.J.

Minnesota: see Hoffman, L.G.

Nebraska: see Adamson, James

Andrews, E.B.

Bohme, E.A.

Cole, G.F.

Hall, William

L.

Harris, W.R.

Jackson, T.C.

Kellogg, R.S.

Scott, Charles

A.

Toliver, J.C.

Van Mertre,

C.M.

FORESTRY - U.S.D.A.

See Adams, James B.

Bates, Carlos G.

Besley, F.W.

Clothier, George L.

d'Allemand, Benoit

Rutherford H.

Fernow, B.E.

Graves, Henry S.

Hall, William L.

Keffer, Charles

Kellog, R.X.

Luebckert, Otto J.

Mast, William H.

Mell, C.D.

Miller, L.C.

Morrell, Fred W.

Pinchot, Gifford

Price, Overton W.

Rothrock, J.T.

Sampson, Arthur W.

Sterling, E.F.

Sudworth, George B.

Swan, O.T.

Toumey, J.W.

FORESTRY AND IRRIGATION

- Publisher - Washington D.C.
 1902 (11)
 1904 (13)
 1908 (20)
- FORT, I.A.
 Land Agent - North Platte
 1896 (7)
 1902 (11)
- FORT, W.H.
 Superintendent of Schools -
 Glenwood, IA
 1894 (5) re report request
- FORTI, Achille
 Verona, Italy
 1910 (23)
- FOSLER, I.E.
 1907 (18) re tree identifi-
 cation request
- "FOSSIL BOTANY"
 (circular)
 See MacMillan and Company
- FOSSLER, Anna
 Librarian - University of
 Illinois
 1897 (8)
- FOSSLER, Christine
 1893 (4)
- *FOSSLER, John J.
 1898 (8)
 1901 (10)
 1903 (12)
 1909 (13)
- FOSSLER, Laurence
 Germanic Languages, Univer-
 sity Club - University of
 Nebraska
 1903 (12)
 1904 (13)
 1909 (13)
 n.d. (24)
- FOSSLER, Mary Louise
 Chemistry - University of
 Nebraska
 1910 (23)
- FOSTER, L.S.
 American Ornithologist's
 Union
 1898 (8)

- FOSTER, Luther
 President - New Mexico
 Agricultural College
 Montana Agricultural College
 Wyoming Agricultural College
 1896 (7)
 1901 (10)
 1902 (11)
- FOSTER, SUEL
 Flora of Muscatine - Iowa
 1882 (2)
 n.d. (24)
- FOWLER, J.H.
 McCook, NE
 1893 (4) re dedication of
 tree to Bessey
- FOWLER, W.K. Jr.
 Nebraska State School
 Superintendent - Blair, NE
 1895 (6)
 1898 (8)
 1901 (10)
 1902 (11)
 1904 (13)
 See also Nebraska Teacher
- FOX, William F.
 New York Forest, Fish and
 Game Commission - Albany
 1901 (10)
 1906 (16)
 1908 (20)
- FRANCESCHI, Francesco
 Santa Barbara, CA
 1894 (5)
 1898 (8)
 1899 (9)
- FRANCIS, David R.
 See Louisiana Purchase
 Exposition
- FRANCIS, H.W.
 1896 (7) re plant identifi-
 cation request
- FRANKFORTER, George B.
 University of Minnesota
 1894 (5)
 1906 (16)
 1907 (18)

- FRANKLIN, Christine L.
 Johns Hopkins
 1908 (20) re Sarah Berliner
 Research Fellowship
- FRANKLIN EDUCATIONAL COMPANY
 Chicago
 1893 (4)
 1894 (5)
 1895 (6)
 1896 (7)
 1897 (8)
 1900 (10)
- FRASER, Elmer
 1907 (18) re identification
 request
 1911 (23)
- FRASER, William
 School principal - Decatur,
 NE
 1898 (8) re book request
- FREAR, William
 Pennsylvania
 1891 (4)
 1894 (5)
- FREEMAN, C.L.
 1902 (11) re grass query
- FREE, Fred H.
 1895 (6) re lab work request
- FREEMAN, Edward Monroe
 University of Minnesota
 Pathologist - U.S.D.A.
 1898 (8)
 1905 (14)
 1907 (18)
- FRENCH, H.A.
 Nebraska Congregational News
 Executive Committee Doane
 College Trustees
 1896 (7)
 1904 (13)
 1905 (14)
 1907 (18)
- FRENCH, J.D.
 Superintendent of Schools -
 Hastings, NE
 1902 (10) re Educational
 Council
- FRENCH, W.L.
 Principal - Orleans, NE
 1900 (10) re report request
- FRICKE, Henry
 1904 (13) re grass identifi-
 cation request
- FRIEDLANDER AND SOHN
 Bookdealer - Berlin, Germany
 1891 (4)
 1892 (4)
 1894 (5)
 1898 (8)
 1901 (10)
 1902 (11)
 1903 (12)
 1904 (13)
 1905 (14)
 1906 (16)
 1908 (20)
 n.d. (24)
- FRIEND MANUFACTURING COMPANY
 1908 (20) re advertisement
- FRIES, Mary M.
 n.d. (24) re barberry
- FROST, Edwin B.
 Yerkes Observatory -
 Williams Bay, WI
 1911 (23) re American
 Association for Advancement
 of Science Meeting
- FROST'S VENEER SEATING COMPANY
 Wisconsin
 1895 (6) re price quotes
- FROWDE, Henry
 See Clarendon Press
 Oxford University Press
- FRUEAUFF BROTHERS
 Stationers - Denver
 1904 (13)
- FRUIT DISEASES - U.S.D.A.
 See Ballard, W.
- FRYE, Theodore Christian
 Botany - University of
 Washington
 1902 (11)
 1908 (20)
 1909 (22)
 1911 (23)

- FULCOMER, M.
 Crete, NE
 1898 (8)
- FULK, H.R.
 1906 (16) re chart request
- FULLER, Caleb A.
 1902 (11)
- FULLER, J.H.
 1900 (10) re weed identification request
- FULLER, Julia
 1903 (12) re plant identification request
- FULLER, M.L.
 1896 (7) re equipment order
- FULLERTON, John C.
 1911 (23)
- FULMER, C.A.
 Superintendent of Schools -
 Edgar, NE
 Chancellor - Nebraska
 Wesleyan University
 1895 (6)
 1896 (7)
 1897 (8)
 1901 (10)
 1911 (23)
 1912 (23)
 n.d. (24)
- FULMER, Elton
 Chemist - Washington State
 1904 (13)
 1912 (23)
- *FULMER, Helen (Aughey)
 1895 (6)
 1896 (7)
 1906 (16)
 1907 (18)
 1912 (23)
- FULMER, Mariel
 Daughter of Elton Fulmer
 1905 (14)
- FULTON, R.B.
 1898 (8) re report request
- FUNGI
 "The Preparation of Fungi
 for the Herbarium"
 See Shear, C.L.
- FUNGI COLUMBIANI
 See Ellis, J.B.
- FUNK AND WAGNALLS COMPANY
 1902 (11)
 1905 (14)
- *FUNK, Alice
 1898 (8)
 1905 (14)
- FUNK, W.W.
 Principal - Verdon, NE
 1902 (11) re microscope order
- FURNAS, Robert W.
 Nebraska Governor
 State Board of Agriculture
 1884 (2)
 1885 (2)
 1886 (3)
 1887 (3)
 1888 (3)
 1889 (3)
 1891 (4)
 1894 (5)
 1895 (6)
 1896 (7)
 1897 (8)
 1898 (8)
 1899 (9)
 1900 (10)
 1901 (10)
 1902 (11)
 1903 (12)
 1904 (13)
 1905 (14)
- See also Stilson, L.D.
- FURNAS, Mrs. Robert W.
 1912 (23) re Nebraska State
 Historical Society
- FURNAS COUNTY, NE
 Agricultural School
 See Campbell, H.W.
- FURRY, C.
 1892 (4) re report request
- GABLE, G.H.
 1902 (11) re grass and
 alfalfa query
- GABIESON, C.L.
 1887 (3)

- GAGE, J.A.
Nurseryman - Nebraska
1898 (8)
1906 (16)
- GAGE, Simon Henry
Cornell University
1892 (4)
1896 (16)
- GAGER, Charles Stuart
Director - New York
Botanical Garden
Torrey Botanical Club
1904 (13)
1905 (14)
1906 (16)
1907 (18)
1908 (20)
1912 (23)
1914 (24)
- *GAIL, Floyd W.
Idaho University
1913 (24)
1914 (24)
1915 (24)
- GALE, A.H.
1898 (8) re report request
- GALLOWAY, Beverly Thomas
Bureau of Plant Industry -
U.S.D.A.
1892 (4)
1896 (7)
1897 (8)
1898 (8)
1900 (10)
1901 (10)
1903 (12)
1904 (13)
1905 (14)
1906 (16)
1908 (20)
1909 (22)
1913 (24)
1914 (24)
- GALLOWAY, J.
See Century Christian Company
- GALLOWAY, Thomas Walton
See American Microscopical
Society
- GALLS AND GALL INSECTS
See Cockerell, T.D.A.
- GAMBLE, J.W.
Superintendent of Schools -
Plattsmouth, NE
1907 (20) re report request
- GANDOGGER, Michel
1897 (8)
- GANONG, William Francis
Massachusetts
1895 (6)
1897 (8)
1899 (9)
1901 (10)
1902 (10)
1903 (12)
1904 (13)
1908 (20)
1909 (22)
1912 (23)
1913 (24)
n.d. (24)
- GARBER, A.P.
1876 (1)
- GARCIA, Fabian
Agricultural Experiment
Station - New Mexico
1903 (12)
- GARDEN AND FOREST
New York
1895 (6)
1896 (7)
See also Stiles, W.A.
- GARDEN OF THE GODS SUMMER
SCHOOL
Colorado Springs, CO
See Robinson, John R.
Truesdale, William J.
- GARDINER, John
University of Colorado -
Boulder
1898 (3)
1891 (4)
1892 (4)
1893 (5)
1894 (5)
1896 (7)
1898 (8)
1899 (9)

- GARDNER, E.T.
1896 (7) re report request
- GARDNER, W.A.
1906 (16) re plant identification request
- GARDNER, W.H.
Superintendent of Schools - Nebraska City, NE
1893 (5) re lecture request
1903 (12)
- GARFIELD, Charles William
Forestry - Michigan
1873 (1)
1886 (3)
1887 (3)
1897 (8)
1898 (8)
1903 (12)
1904 (13)
1905 (14)
1906 (16)
1907 (18)
1908 (20)
1909 (22)
1912 (23)
1913 (24)
1914 (24)
1915 (24)
See also:
Beal, W.J. 1900 (9)
Bailey, L.H. 1913 (24)
- GARFIELD, James Abram
White House letters
1881 (2) re Orange Judd
1885 (2)
- GARFIELD, R.K.
1901 (10) re report request
- GARMAN, H.
Agricultural Experiment Station - Kentucky
1915 (24)
- GARRETT, A.O.
Fungi - Utah
1905 (14)
1906 (16)
1908 (20)
1909 (22)
- GARRETT, Della
1892 (4) re report request
- GARRETT, W.A.
County Judge - Holdrege, NE
1898 (8)
- GARVER, R.D.
Forest Service
1914 (24)
- GARY, George
1906 (16)
- GATES, A.E.
1906 (22) re cedar apples
- GATES, Frank C.
1909 (22) re report request
1911 (23) re report request
- GATES, George D.
President - Iowa College
1897 (8) re lecture request
- GATES, Reginald Ruggles
Botany - Chicago University
Botany - Royal College of Science, London
1908 (20)
1912 (23)
1914 (24)
- GATTINGER, Miss Augusta
(Gussie)
1904 (13)
1912 (23) re Augustus Gattinger
- GAULT, Laura B.
1894 (5) re equipment query
- GAUTIER, Gaston
1912 (23)
- GAYLORD, Grace
High School - Central City, NE
1904 (13)
1908 (20)
- GEAR, John Henry
U.S. Senator
1898 (8)
- GEE, C.A.
1895 (6) re equipment order
- GEE, E.C.
1913 (24) re Texas Agriculture & Mechanic College
- GENEVA NURSERIES, NEBRASKA
1902 (11)
1903 (12)
1904 (13)

GENEVA NURSERIES, NEBRASKA

See also Harris, William T.

GENEVA OPTICAL COMPANY

1894 (5)

See also Walmsley, W.H.

GENTRY, Thomas G.

U.S. Grant Boys School -
Philadelphia

1886 (3)

GEOLOGICAL SURVEY

Canada

1897 (8)

1902 (11)

See also McCoun, John

GEOLOGICAL SURVEY

Iowa

See McGee, W.J.

GEOLOGICAL SURVEY

U.S. Department of Interior

1878 (1)

1895 (6)

1901 (10)

1908 (20)

1909 (22)

n.d. (24)

See also Newell, F.H.

GEORGE, F.E.

Superintendent of Schools -
West Point, NE

1898 (8) plant identifi-
cation request

GERARD, W.R.

1878 (1)

1880 (2)

1881 (2)

1882 (2)

1886 (3)

GERE, Mariel C.

n.d. (24)

GERHARD, William J.

Bookdealer - Philadelphia

1908 (20)

1909 (22)

GERMAN AGRICULTURAL ATTACHE

See Kaumanns, M.

GERTH, J., Jr.

Nebraska State Veterinarian

1885 (2)

GERWECK, George

1893 (5) re Bessey's

Cheyenne Company timber
claim

GESSLEMAN, G.A.

1891 (4)

GIBBES, Lewis Reeve

1906 (16) re report request

GIBBES, Maria H.

Charleston, SC

1898 (8) re herbarium and
library of Lewis Reeve Gibbs

GIBSON, Evelyn F.

High School - Randolph, NE

1906 (16) re herbarium query

GIBSON, George H.D.

1905 (14) re grass identifi-
cation request

GIBSON, H.E.

1905 (14)

GIESE, Laura

1904 (13) re planting
temperatures

GIFFORD, Harold

College of Medicine -
University of Nebraska
1902 (11)

1907 (18) re Carolina Poplar

GILBERT, Benjamin D.

New York

1895 (6) re order for Filices
Jamaicensis

GILBERT, C.T.

1906 (16) re quack grass

GILBERT, E.T.

1896 (7) re book request

GILBERT, Walter M.

Washington, D.C.

1907 (18)

GILCHRIST, J.C.

1886 (3)

GILCHRIST, L.W.

1900 (10) re trip to Nome,
Alaska

GILCHRIST, Maude

1896 (7)

1905 (14)

1907 (18)

- GILL, Walter
 Adelaide, Australia
 1905 (14) re "Forest Flora
 of Southern Australia"
- GILLESPIE, Edward Ellsworth
 U.S. Senator
 1898 (8) re University of
 Nebraska - Class of 1890
- GILLESPIE, J.M.
 1893 (5)
- GILLESPIE, W.H.
 1894 (5)
- GILLETTE, Clarence P.
 Colorado State - Colorado
 Springs
 1894 (5)
- THE GILLIAMS PRESS SYNDICATE
 Philadelphia
 1902 (11)
- *GILLIARD, Eva M.
 1893 (5)
 1902 (11)
 1906 (16)
- GILLIGAN, T.J.
 Anselmo, NE
 1908 (20) re clover query
- GILLIGAN, Thomas
 Milburn, NE
 1904 (13) re tree query
- GILLMAN, Daniel C.
 Johns Hopkins University
 1897 (8)
 1902 (11) re European trip
- GILMORE, C.H.
 1896 (7)
- *GILMORE, Melvin Randolph
 Botany - Cotner University,
 Lincoln, NE
 1908 (20)
 See also Holmes, George K.
- GILMORE, William M.
 1901 (10) re plant identifi-
 cation request
- GILTAY, J.W.
 1902 (11) re microtome
- GINN AND COMPANY
 Publishers - Boston
 1898 (8)
- GINN AND COMPANY
 continued
 1900 (10)
 1902 (11)
 1903 (12)
 1904 (13)
 1905 (14)
 1906 (16)
 1907 (18)
 1908 (22)
 1909 (22)
- GITTINGS, Ina E.
 1914 (35) re flower query
- GLATFELTER, N.M.
 St. Luis, MO
 1896 (7) re hybrid willows
- GLEASON, H.A.
 Botany - Illinois University
 1906 (16)
 1909 (22)
- GLENWOOD HOT SPRINGS COMPANY
 Glenwood Springs, CO
 1895 (6)
- GLISSMANN, H.C.
 1898 (8)
- GLOBE COMPANY
 Business Furniture -
 Cincinnati, OH
 1897 (8) re advertisement
- GODFREY, E.L.
 1915 (24)
- GOEBEL, Karl E.
 Botany - München, Germany
 1905 (14)
 1906 (16)
 1908 (20)
- GOERZ, C.P.
 New York
 1903 (12) re binoculars
- GOLDEN, T.V.
 1902 (11) grass identifi-
 cation request
- GOODALE, George Lincoln
 1874 (1)
 1876 (1)
 1880 (2)
 1881 (2)
 1884 (2)

- GOODALE, George Lincoln
 continued
 1900 (10)
 1908 (20)
 n.d. (24)
 GOODELL, F.E.
 Des Moines College, IA
 1898 (8)
 GOODHUE, W.E.
 1901 (10) re brome grass
 query
 GOODWIN, W.R., Jr.
 See Breeder's Gazette
 GOODYEAR - MARSHALL
 PUBLISHING COMPANY
 Cedar Rapids, IA
 1908 (20)
 GORDON, Charles Henry
 Nebraska Board of Education
 University of Chicago
 Alumni Club
 1902 (11)
 1903 (12)
 GORTON, George E.
 1896 (7) re plant identifi-
 cation request
 GOULD, Mrs. Ellen M.
 Fullerton, NE
 1896 (7)
 1898 (8)
 GOW, James E.
 1895 (6) re book request
 GRABLE, Charles J.
 1891 (4)
 GRAFF, P.W.
 Botany - Harvard University
 Museum
 1909 (22) re report request
 GRAHAM, R.H.
 1898 (8) re equipment order
 GRAIN - U.S.D.A.
 See Chambliss, Charles E.
 GRANDY, W.D.
 School principal - Laurel, NE
 1904 (13) re flower identifi-
 cation request
 GRANGE, U.S. National
 n.d. (24) re circulars #1-7
 GRANT, George B.
 1898 (8)
 1907 (18)
 GRANT, H.L.
 Nebraska State Normal School
 Peru
 1884 (2)
 GRANT, John MacGregor
 1874 (1)
 GRASSES, U.S.D.A.
 See Chase, Agnes
 Piper, C.V.
 GRATACAP, L.P.
 1883 (2)
 n.d. (24)
 GRATTAN, D.C.
 Daughter of H.G.
 1898 (8) re position in
 Domestic Science -
 University of Nebraska
 GRATTAN, H.G.
 Trustee - Iowa State
 1884 (2)
 GRAVES, A.H.
 Yale University
 1909 (22)
 GRAVES, Frank Pierrepont
 President - University of
 Washington - Seattle
 1902 (11) re H.K. Wolfe
 GRAVES, Henry Solon
 Forestry - U.S.D.A.
 Yale Forest School
 1898 (8)
 1902 (11)
 1903 (12)
 1908 (20)
 n.d. (24)
 GRAVES, James A.
 Gray Memorial Botanical
 Chapter, Pennsylvania
 1894 (5)
 GRAY, Asa
 1877 (1) re Charles Darwin
 1880 (2)
 1881 (2)
 1885 (2) re token for
 75th birthday

- GRAY, Asa
continued
1888 (3) re memorial
See also:
New York Botanical Garden
Robinson, B.L.
Watson, Sereno
Filmed addition to collection
all letters on roll (24)
1870
1871
1872
1873
1874
1875
1877
1878
1880
1882
1884
1885
1887
n.d.
GRAY, E.L.
1906 (16) re plant identification request
GRAY, Etta and Vesta
Fremont, NE
1896 (7)
GRAY, George M.
See Marine Biological Lab -
Woods Hall, MA
GRAY HERBARIUM
Harvard
1905 (14)
1906 (16)
1913 (24)
1915 (24)
See also:
Allen, J.A.
Harvard University
Gray, Asa
GRAY, I.J.
1898 (8)
1908 (20)
1909 (22)
GRAY, Nomer
See Boys and Girls Conservation League of America,
GRAY, Nomer
continued
New York
GRAY, R.S.
Oakland, CA
1906 (16)
1908 (20)
*GRAY, Vesta
1901 (11)
1906 (16)
See also Etta and Vesta
Gray
GRAYBILL, J.M.
School principal -
Ainsworth, NE
1908 (20) re plant identification request
GREABAIL, Emil R.
1895 (6) re book request
1897 (8)
GREEN, Bernard R.
1906 (16)
See also Washington Academy
of Science
GREEN, Bertha G.
1894 (5) re book request
GREEN, George E.
See Chambers, R.L.
GREEN, Henry J.
Scientific Instruments -
Brooklyn
1901 (10)
1903 (12)
1906 (16)
GREEN, Samuel Bowdlear
Minnesota Experiment Station
1904 (13)
See also Agriculture, U.S.
Commission on
GREEN COUNTY, MO
1895 (6) re older residents
See also Holdrege, George
GREENAMEYRE, Harold H.
1908 (20)
GREENE, Edward Lee
Berkeley, CA
1876 (1)
1887 (3)

- GREENE, Edward Lee
 continued
 1889 (3)
 1891 (4)
 1893 (5)
 1895 (6)
 1904 (13)
 1906 (16)
 1907 (18)
 1909 (22)
 1914 (24)
 n.d. (24)
 GREENE, Laurenz
 Iowa State Agricultural
 College
 See Erwin, A.T.
 GREENE, Wesley
 1902 (11)
 1906 (16)
 1907 (18)
 1914 (24)
 See also Iowa State Horti-
 cultural Society
 GREENLEE, L.C.
 Superintendent of Schools -
 Denver, CO
 1896 (7) re equipment order
 GREENMAN, Jesse M.
 Gray Herbarium
 Field Museum of Natural
 History, Chicago
 1895 (6)
 1907 (18)
 1908 (20)
 GREENMAN, Milton J.
 University of Pennsylvania
 1893 (5)
 GREENWOOD, Jennie B.
 1892 (4)
 1893 (5)
 GREGG, F.M.
 Nebraska State Normal School,
 Peru
 1902 (11)
 1905 (14)
 1906 (16)
 GREGG, Reverend James Bartlett
 1909 (22) re Francis Hayes
- GRIFFIN, Frank Loxley
 Oregon Agricultural College
 1908 (20)
 1909 (22)
 GRIFFITH, Donee
 1909 (22) re microscope
 query
 GRIFFITH, Edward M.
 Wisconsin Forestry Board
 1909 (22)
 GRIFFITHS, David
 1893 (5)
 1895 (6)
 1898 (8)
 1899 (9)
 1901 (10)
 1903 (12)
 *GRIGGS, Leland
 Doane College, Crete
 1905 (14)
 1906 (16)
 GRIMSLEY, G.P.
 Washburn College - Topeka
 1896 (7) re report request
 1898 (8) re report request
 GRINSTEAD, Eunice
 1892 (4)
 GRINSTEAD, W.J.
 Salem, NE
 1894 (5)
 1895 (6)
 GRISWOLD SEED COMPANY
 1898 (8)
 1903 (12) re plant queries
 *GROAT, Lincola
 1895 (6)
 1896 (7)
 GROSVENOR, Gilbert
 See National Geographic
 Society
 GROUT, Abel Joel
 New York Association of
 Biology Teachers
 1895 (6)
 1897 (8)
 1901 (10)
 1902 (11)
 1904 (13)

- GROUT, Abel Joel
continued
1905 (14)
1906 (16)
1907 (18)
1908 (20)
- GROUT, James
n.d. (24) re peach tree query
- CRUBBS, E.C.
Superintendent of Schools -
Nebraska
1891 (4)
1893 (5)
1895 (6)
1896 (7)
1898 (8)
1902 (11)
- GRUENBERG, Benjamin C.
New York, NY
1908 (20)
1909 (22)
- GRUMBLING, C.M.
1895 (6)
- GUMMANN, Paul Henry
University of Nebraska
1905 (14)
1906 (16)
- GUE, Benjamin F.
1872 (1)
- THE GUIDE TO NATURE
See Bigelow, Edward F.
- GUITEAU, W.P.
1909 (22)
- GUIWITS, Emily
1915 (24)
- GULLICK, W.A.
See Australia, Government
Printer
- GULLIVER, F.P.
1914 (24) re report request
- GULLIVER, Julia H.
1905 (14) re Bessey's trust-
eeship at Doane College,
Crete, NE
- GUNN, George D.
School principal -
Lexington, NE
1899 (9)
- GUNN, J.A.
1900 (10) re plant identifi-
cation request
- GURNEY, C.W.
1901 (10) re report request
- GUTTERY, Adda M.
Superintendent of Schools -
North Bend, NE
1907 (18) re report request
- GUYER, Professor M.E.
Ohio
n.d. (24)
- HADLEY, Arthur T.
President - Yale University
1909 (22)
See also Nature Study Review
- HADLEY, Mrs. S.S.
1906 (16) re rose disease
query
- HAECKEL, Ernst Heinrich Phillip
University Museum -
Jena, Germany
1909 (22)
- HAGENOW, C.F.
Armour Institute
1908 (20) re acknowledgement
- HAGERUP, H.
Bookdealer - Copenhagen,
Denmark
1905 (14)
1906 (16)
1907 (18)
- HAHN, H.H.
Superintendent of Schools -
Blair, NE
1901 (10)
- HAIGH, Richard, Jr.
1873 (1)
1886 (3)
1905 (14)
See also Garfield, Charles W.
- HAILLET, J.C.
1878 (1)
- HAINER, Eugene J.
1898 (8)
1904 (13)
1907 (18)
1908 (20)

- HAINES, J.C.
 1880 (2)
- HAIST, W.M.
 1906 (16) re grass identification request
- HALE, Edward Everett
 Roxbury, MA
 1897 (8)
- HALE, W.G.
 1893 (5)
- HALL, Bolton
 See New York Tax Reform Association
- HALL, Byron F.
 1903 (12) re grass query
- HALL, C.W.
 Minnesota
 1880 (2)
 1881 (2)
 1882 (2)
 1883 (2)
 1884 (2)
 1885 (2)
 1886 (3)
 1887 (3)
- HALL, Mrs. F.M.
 n.d. (24)
- HALL, Harvey Monroe
 1906 (16) re Brandegee Herbarium
- HALL, Nettie S.
 1894 (5)
- HALL, Will C.
 Iowa
 1893 (5)
- HALL, William L.
 U.S.D.A. - Forestry
 University Club
 1901 (10)
 1902 (11)
 1903 (12)
 1904 (13)
 1905 (14)
 1909 (22)
- HALLECK, P.S.
 Superintendent of Schools - Auburn, NE
 1894 (5)
- HALLETT, E.S.
 1885 (2)
- HALLICK, Arthur
 Geology - Columbia University
 1898 (9)
 1902 (11) re New York Botanical Garden
- HALLINEN, J.E.
 1896 (7) re report request
- HALSEY, W.N.
 1893 (5)
 1895 (6)
- HALSTED, Byron David
 Editor of American Agriculturalist - Ames, IA
 Rutgers Experiment Station
 1877 (1)
 1879 (1)
 1880 (2)
 1881 (2)
 1884 (2)
 1885 (2)
 1886 (3)
 1887 (3)
 1888 (3)
 1889 (3)
 1890 (3)
 1891 (4)
 1892 (4)
 1893 (5)
 1894 (5)
 1895 (6)
 1897 (8)
 1898 (9)
 1899 (9)
 1900 (10)
 1901 (10)
 1902 (11)
 1903 (12)
 1904 (12)
 1905 (14)
 1906 (16)
 1908 (20)
 1909 (22)
 1914 (24)
 n.d. (24)

- HALSTED, Byron David
continued
See also:
Agricultural Science,
Society for Promotion of
Botanical Society of
America
- HAM, J.B.
1893 (5)
- HAMAKER, John Irvin
Randolph-Macon Women's
College, VA
1906 (16)
- HAMERSLY & COMPANY
Publishers - Men of America
1909 (22)
- HAMILTON, Ella A.
1885 (2)
- HAMILTON, E.W.
New York
1906 (16) re microscope
request
- HAMILTON, John
Farmer's Institute
Specialist - U.S.D.A.
1904 (13)
1905 (14)
- HAMINGTON, Mark
1878 (1)
- HAMMOND TYPEWRITER COMPANY
1899 (9)
1900 (10)
1901 (10)
1902 (11)
1905 (14)
1906 (16)
1907 (18)
1908 (20)
- HAMMOND, George W.
Forest Paper Company - Maine
1903 (12)
1904 (13)
- HAMMOND, J.E.
1903 (12) re plant identifi-
cation request
- HAMPTON, R.M.
Alliance, NE
1893 (5) re thanks for
address
- HANARD, James
1888 (3)
- HANFORD, S.I.
Weeping Water Academy -
Long Pine
Chautauqua
1891 (4)
1898 (9)
1905 (14)
- HANKS, Henry G.
1875 (1)
- HANKS, Julia (Mrs. Horace
Tracy)
1902 (11)
- HANNIBAL, P.M.
1896 (7) re plant identifi-
cation request
- HANSEL, A.H.
Loup City, NE
1908 (20) re grass identifi-
cation request
- HANSEN, George
All letters re Flora of
Sequoia Gigantea Region
1895 (6)
1896 (7)
1897 (8)
1898 (9)
- *HANSEN, Niels Ebesen
South Dakota Experiment
Station Horticultural
Society
1898 (9)
1900 (10)
1906 (16)
1907 (18)
1908 (20)
1909 (22)
- HANSEN, R.
1902 (11) re grass identifi-
cation request
- HANSON, J.F.
Nebraska Real Estate
Dealer's Association
1902 (11)
- HAPEMAN, Dr. H.
Nebraska Botanical Specimens
1891 (4)
1892 (4)

- HAPEMAN, Dr. H.
continued
1893 (5)
1894 (5)
1895 (6)
1896 (7)
1897 (8)
1902 (11)
1907 (18)
1909 (22)
- HARBERT, A.N.
Cedar Rapids, IA
1902 (11)
1907 (18)
- HARD, Miron E.
Superintendent of Schools -
Chillicothe, OH
1907 (18)
1908 (20)
- HARDY, Cora B.
School principal -
Capitol School, Lincoln, NE
1909 (22) re tree query
- HARDY, J.M.
Physician and Druggist -
Nebraska
1895 (6)
1901 (10) re specimen request
- HARDY, M.A.
1895 (6)
- HARFORD, W.G.W.
1875 (1)
- *HARGITT, George T.
1903 (12)
- HARGROVE, W.F.
School principal - Odell, NE
1893 (5)
1895 (6)
- HARLAN, Edgar Rubey
Iowa Historical Department -
Des Moines
1909 (22)
- HARLING, W.
1894 (5) re Nebraska fruits
- HARPER AND BROTHERS
Publishers - New York
1894 (5)
- HARPER, Robert Almer
Botanical Society of
America
1898 (9)
1905 (14)
1908 (20)
1909 (22)
- HARPER, Roland McMillan
1905 (14)
1908 (20)
1914 (24) re Florida State
Geological Survey
- HARPER, Dr. R.H.
Afton Indian Territory
1902 (11) re book request
- HARPER, William Rainey
President - Chicago
University
1896 (7)
1904 (13)
- HARPHAM, J.C.
Treasurer - National
Irrigation
Congress, Executive
Committee
1897 (8)
- HARRINGTON, Charles A.
1895 (6)
- HARRIS, Alice C.
1895 (6)
1896 (7)
1897 (8)
1898 (9)
1899 (9)
1901 (10)
- HARRIS, T.H.
Louisiana State School
Superintendent
1909 (22)
- HARRIS, W.R.
Nursery - Tecumseh, NE
1894 (5)
1896 (7)
1899 (9)
1900 (10)
1903 (12) re Oregon
- HARRIS, William
Geneva Nursery
1902 (11)

- HARRISON, Carrie
 Bureau of Plant Industry -
 U.S.D.A.
 1894 (5)
 1898 (9)
 1905 (14)
 1906 (16) re Eastwood, Alice
 1907 (18)
 1908 (20)
 n.d. (24)
- HARRISON, Charles Simmons
 1901 (10)
 1902 (11)
 1903 (12)
 1905 (14)
 1906 (16)
 1907 (18)
 1908 (18)
 1909 (22)
 1910 (23)
- HARRISON, M.B.
 1900 (10) re plant identification request
- HARRISON NURSERY COMPANY
 York, NE
 1908 (20) re Norway vs. Carolina Poplar
- HARRISON, P.J.
 Registrar - University of Nebraska
 1907 (18)
 1909 (22)
- HARSHBERGER, John William
 Biology - Pennsylvania University
 Pennsylvania Botanical Society
 1895 (6)
 1899 (9)
 1902 (11)
 1903 (12)
 1905 (14)
 1907 (18)
 1908 (20)
 1909 (22)
 1910 (23)
 1914 (24)
- HART, William R.
 Massachusetts Agricultural College
- HART, William R.
 continued
 1908 (20)
 1909 (22)
- *HARTER, Leonard L.
 1903 (12)
 1905 (14)
 1906 (16)
 1908 (20)
 1909 (22)
 1912 (23)
- *HARTLEY, Carl Pierce
 Forestry - U.S.D.A.
 1906 (16)
 1907 (18)
 1908 (20)
 1909 (22)
- HARTLEY, E.T.
 1906 (16)
- HARTMAN, H.H.
 1906 (16) re plant identification request
- HARTNELL, George
 1894 (5) re plant query
- HARTOG, Marcus
 1898 (9) re "Phylogeny of Flowering Plants"
- HARTSOUGH, George H.
 School Board - Minden, NE
 1894 (5)
- HARVARD UNIVERSITY
 See Barbour, Harry G.
- HARVARD UNIVERSITY LAWRENCE SCIENTIFIC SCHOOL
 1898 (9)
- HARVARD UNIVERSITY LAWRENCE SCIENTIFIC SCHOOL ASSOCIATION
 1904 (13)
 1905 (14)
 n.d. (24)
- HARVARD UNIVERSITY - PLANT STUDY CLUB
 See Seymour, A.B.
- HARVEY, A.R.
 1896 (7) re plant identification request
- *HARVEY, Francis (Frank) LeRoy
 All letters re weeds and forage plants of Maine

- *HARVEY, Francis (Frank) LeRoy
continued
1880 (2)
1881 (2)
1884 (2)
1886 (3)
1887 (3)
1889 (3)
1894 (5)
1895 (6)
1897 (8)
n.d. (24)
- HARVEY, LeRoy H.
Son of Francis LeRoy
Sioux City, IA
1904 (13)
- HARVEY, N.A.
1892 (4)
- HARVEY, R.
1898 (9) re plant identification request
- HARVEY-GIBSON, R.J.
Liverpool University
1907 (18)
1908 (20)
- HASIK, J.D.
1903 (12)
1908 (20)
- HASKELL, C.C.
1872 (1)
- HASSELBRING, Heinrich
Botany - Santiago, Republic of Cuba
1908 (20)
- HASTINGS, R.E.
1906 (16) re weed identification request
- HAUGHAWONT, J.H.
1890 (3)
1891 (4)
- HAUMONT, Edmond
Custer County, NE
1910 (10) re Cedar trees
- HAUPT, J.G.
1880 (2)
1892 (4)
1893 (5)
1894 (5)
1900 (10)
- HAUSER, H.B.
1895 (6) re equipment order
- HAVEN, Julia E.
n.d. (24) re book request
- HAWAII EXPERIMENT STATION
1908 (20)
See also Smith, Jared G.
- HAWAIIAN SUGAR PLANTERS ASSOCIATION
See Cobb, N.A.
- HAWK, C.S.
1903 (12) re weed identification request
- HAWKINS, W.G.
1893 (5)
- HAWKINS, P.H.
1903 (12) re Montana flora offer
- HAWLEY, Bessie
1909 (22) re book request
- HAWORTH, Erasmus
University of Kansas
1898 (9) re paper for Trans-Mississippi Educational Convention
- HAWTHORNE, J.J.
Nebraska State Horticultural Society - Fremont, NE
1896 (7)
1897 (8)
1898 (9)
1899 (9)
1900 (10)
1901 (10)
1903 (12)
1905 (14)
1908 (20)
- HAY, Oliver Perry
Zoology
1896 (7) re job request
- HAY, Willet Martin
Assistant Secretary - U.S.D.A.
1895 (6)
1901 (10)
1902 (11)
1903 (12)
1905 (14)
1906 (16)
1908 (20)

- HAY, Willet Martin
continued
See also:
American Breeders
Association
Association of American
Agricultural Colleges
and Experiment Stations
- HAYES, Rosa
1892 (4)
1893 (5) re report request
- HAYES, U.S.
1898 (9) re book request
- HAYNES, Caroline C.
1907 (18) re specimens
- HAYWARD, Benjamin Dover
Nebraska Military Academy
1907 (18)
1908 (20)
1909 (22)
- HAZELTON, S.A.
1896 (7) re book request
- HAZEN, Tracy E.
Botany - Columbia University
1898 (9) re sphaerella algae
- HAZEN, W.B.
Chief Signal Officer, U.S.
1886 (3)
- HEALD, Frederick DeForest
Wisconsin University
Botany and Agriculture
Experiment Station -
University of Nebraska
1894 (5)
1895 (6)
1896 (7)
1902 (11)
1907 (18)
1908 (20)
- HEALEY, Edward
Superintendent of Schools -
Seward, NE
1894 (5)
1895 (6)
- *HEATH, Eugene Schofield
1914 (24)
- HEDDLE, J.R.
1909 (22) re report request
- *HEDGCOCK, George Grant
Bureau of Plant Industry -
U.S.D.A.
1895 (6)
1901 (10)
1902 (11)
1903 (12)
1905 (14)
1906 (16)
1907 (18)
1908 (20)
n.d. (24)
- HEDGES, H.M.
1903 (12) re grass identifi-
cation request
- HEDRICK, Ulysses Prentiss
Horticulture - New York
Experimental Station
1909 (22)
- HEIDEMANN, Otto
Engraver - Washington, D.C.
1894 (5) advertisement
- HEIL (Henry) CHEMICAL COMPANY
St. Louis
1893 (5)
1894 (5)
1895 (6)
1896 (7)
1904 (13)
1905 (14)
- HEIMER, George H.
1893 (5)
- HEIN, William H.
1909 (22)
1913 (24)
- HEINRICH, C.
Bookdealer - Dresden,
Germany
1908 (20)
- HEINZMAN, F.H.
1902 (11) re seed identifi-
cation request
- HEIRCOCK, William
Merna, NE
1898 (9) re wants trees
and shrubs
- HEITZMAN, W.S.
1908 (20)

- HELDER, J.
 1906 (16)
 HELLER, Amos Arthur
 Re specimen collector
 1893 (5)
 1894 (5)
 1895 (6)
 1896 (7)
 1897 (8)
 1898 (9)
 1901 (10)
 1902 (11)
 1903 (12)
 1905 (14)
 1906 (16)
 1907 (18)
 1908 (20)
 1909 (22)
 1919 (24)
 n.d. (24)
 HEMINGWAY, E.L.
 1897 (8)
 HEMINGWAY, Henry
 London Purple Company
 1881 (2)
 HEMRY, Frederick Squire
 1897 (8) re book request
 HENDERSON, Elizabeth
 1909 (22) re book request
 HENDERSON (Peter) AND COMPANY
 Seedsmen - New York
 1902 (11) acknowledgement
 HENDERSON, R.M.
 Albion, NE
 1891 (4)
 HENDRICKS, J.P.
 See Wolfe, Jessie
 HENRY, Joseph
 1871 (1)
 1873 (1)
 1874 (1)
 1875 (1)
 1876 (1)
 See also Smithsonian Institute
 HENRY, William Arnon
 Experiment Station -
 University of Wisconsin
 1889 (3)
- HENSEL, BRUCKMANN AND
 LORBACHER
 Forwarders and Brokers,
 New York
 1896 (7)
 1898 (9)
 1901 (10)
 1903 (12)
 1905 (14)
 See also Curtiss, A.H.
 *HENSEL, Esther Pearl
 High School, Science -
 Lead, SD
 1905 (14)
 1906 (16)
 1907 (18)
 HERMANN, A.
 Scientific Library - Paris
 1908 (20) re book order
 HERRE, Albert William Christian
 Theodore
 California
 1906 (16) re lichens
 HERRICK, Clarence Luther
 Denison University - Ohio
 1889 (3)
 HERRICK, William Hale
 Pennsylvania State College
 1887 (3)
 HERSHEY, Dr. D.W.
 1896 (7) re report request
 HERSHEY, H.E.
 1896 (7) re report request
 HERTZBERG AND SONS
 Book Binders - Chicago
 1906 (16)
 1909 (22)
 HERVEY, Alpheus Baker
 1885 (2)
 n.d. (24)
 HERVEY, G.W.
 Douglas County Agriculture
 Society, Nebraska
 1898 (3)
 1906 (16)
 See also Farmer, T.C.
 HERVEY, William Henry
 See Howell, Edwin E.

- HESS, P.W.
 School Principal - Genoa, NE
 1894 (5)
 1895 (6)
- HESSER, W.J.
 Nurseryman - Plattsmouth, NE
 1892 (4)
 1896 (7)
 1897 (8)
 1899 (9)
 1902 (11)
- HESTON, F.P.
 1901 (10) re grass identification request
- HEWITT, Hattie E.
 1904 (13) re Puerto Rico specimens for Louisiana Exposition
- HEXAMER, F.M.
 See American Agriculturalist
- HEYDE, H. Theodore
 1895 (6) re plant exchange request
- HEYWOOD, G.A.
 Gordon, NE
 1891 (4)
- HIATT, H.H.
 1904 (14) re Speltz query
- HIBBARD, P.L.
 1895 (6) re starch mold query
- HIBBARD, Rufus P.
 n.d. (24)
- HICKMAN, H.H.
 1898 (9)
 1904 (13)
 1905 (14) re carnivorous plants
- HICKS, Gilbert H.
 Seeds - U.S.D.A.
Asa Gray Bulletin -
 1898 (9)
- HICKS, Lewis Ezra
 Academy of Sciences -
 Lincoln, NE
 1893 (5)
- *HIGGINS, Edith
 1903 (12)
 1904 (13)
- HIGGINS, Leslie A.
 See World Herald, Omaha
- HIGGINS, S.B.
 1905 (14) re red cedar tree query
- HIGGINS, William A.
 1903 (12)
 1905 (14)
- HIGGINSON, Eduardo
 Peru Consul General
 1908 (20)
- HIGHLANDS NURSERY
 North Carolina and Boston
 See Kelsey, Harlan P.
- HIGLEY, W.K.
 Illinois
 1891 (4)
- HILDRETH, Carson
 1885 (2)
- HILDRETH, Ward
 Bloomington, NE
 1891 (4)
 1901 (10)
- HILGARD, Eugene Woldemar
 1880 (2)
 1881 (2)
 1888 (3)
- HILL, Albert Ross
 Philosophy - University
 of Nebraska
 1901 (10)
 1908 (20)
- HILL, Cora B.
 High School - Shubert, NE
 1907 (18)
 1908 (20)
 1909 (22)
- HILL, George William
 Publications - U.S.D.A.
 1902 (11)
 1908 (20)
 See also Agriculture, U.S.
 Dept. of
The Farmer
- HILL, Robert R.
 Ewing, NE
 1908 (20) re microscope query

- HILL, Robert R.
continued
See also:
Agriculture, U.S. Dept. of
Hoff, R.L.
- HILL, S.M.
President - Luther Academy
Wahoo, NE
1897 (8) re Dr. B. Dearborn
- HILL, T.G.
University of London
1909 (22) re outgoing
acknowledgement
- HILLS, Joseph L.
Vermont Agriculture College
1904 (13)
- HILTON, John William
1898 (9) re Cacti collection
for sale
- HILTON, Richard
Kent, England
n.d. (24)
- HINCHCLIFF, Mary E.
Colorado Springs, CO
1902 (11)
1903 (12)
- HINDS, H.L.
1904 (13) re plant disease
query
- HINDS AND NOBLE
1900 (10) re songs of all
colleges
- HINE, George E.
Leipzig, Germany
1892 (4)
- HINE, James S.
Ohio Naturalist
1905 (14)
- HINES, Elmer
Farmer - Meadow Grove, NE
1909 (22)
- HINMAN, Lydia
1896 (7) re book request
- HINRICHS, Gustavus
1904 (13)
- HINSDALE, George G.
1893 (5) re report request
- HINSHAW, Edmund Howard
U.S. Representative
See Agriculture, U.S.
Commission on
Calaveras Big Tree
Committee
- HITCHCOCK, Albert Spear
Botany - Kansas State
Agrostology - U.S.D.A.
1892 (4)
1893 (5)
1894 (5)
1896 (7)
1898 (9)
1900 (10)
1901 (10)
1905 (14)
1906 (16)
1909 (22)
- HITCHCOCK, Gilbert Monell
U.S. Representative
1907 (18)
- HITCHCOCK, R.
1882 (2)
- HITE, Bert Holmes
West Virginia Experimental
Station
1902 (11) re J.H. Stewart
- HOBBY, C.M.
1880 (2)
- HOCKENBERGER, E.C.
Board of Education -
Grand Island, NE
1893 (5)
- HODGE, Clifton Fremont
Clark University
1904 (13)
- HODGES, Nathaniel Dana Carlile
Publisher, Science -
New York
1888 (3)
1894 (5)
- HODGMAN, Thomas Morey
School Inspector - The
Lincoln Academy
University of Nebraska
Summer School

- HODGMAN, Thomas Morey
 continued
 1902 (11)
 1903 (12)
 1904 (13)
 1905 (14)
 1906 (16)
 1907 (18)
 1908 (20) re Macalester
 College, Minnesota
- HOFF, R.L.
 School principal - Stella, NE
 1896 (7)
 1897 (9)
 1906 (16)
- HOFFMAN, L.G.
 1905 (14)
- HOLCOMB, Silas Alexander
 Nebraska Governor
 See Hemingway, E.L.
- HOLDEN, Jennie
 1898 (9) re book report
- HOLDREGE, George
 1900 (10) re residents of
 Green County, Missouri
- HOLDSWORTH, John T.
 Pennsylvania University
 1909 (22) re W.G.L. Taylor
- HOLDSWORTH, W.S.
 Kedzie Memorial Fund
 1903 (12)
- HOLLAND, William Jacob
 Carnegie Museum
 1903 (12)
- HOLLE, Reverend F.
 1892 (4)
- HOLM, Paul H.
 Real Estate - Lincoln, NE
 1904 (13)
- HOLM, Theodore
 1892 (4) re Crozier's new
 terminology
- HOLMAN, Richard Morris
 1912 (23)
- HOLMES, Honorable Edward P.
 See Wilson, Henry H.
- *HOLMES, Ernest R.
 1894 (5)
 1901 (10)
- *HOLMES, Ernest R.
 continued
 1905 (14)
- HOLMES, George K.
 Statistics - U.S.D.A.
 1908 (20)
 See also Gilmore, Melvin R.
- HOLMES, J.A.
 North carolina Geological
 Survey
 1894 (5)
- HOLMES, K.O.
 1898 (9) re book request
- *HOLMES, Rachel
 1915 (24)
- HOLMES PRIVATE EUROPEAN TOURS
 Advertisement
 See Holmes, Ernest R.
- HOLSON, L.C.
 School principal - Ashton, ID
 1909 (22) re offers flora
 of Idaho
- HOLSTEIN, G. Wolf
 1908 (20) re plant identifi-
 cation request
- HOLT (Henry) AND COMPANY
 Publishing - New York
 1874 (1)
 1876 (1)
 1878 (1)
 1880 (2)
 1881 (2)
 1882 (2)
 1883 (2)
 1884 (2)
 1886 (3)
 1887 (3)
 1889 (3)
 1891 (4)
 1893 (5)
 1896 (7)
 1899 (9)
 1900 (10)
 1901 (10)
 1902 (11)
 1903 (12)
 1904 (13)
 1905 (14)
 1907 (18)

HOLT (Henry) AND COMPANY

continued

1908 (20)

1909 (22)

HOLWAY, E.W.D.

Botanical collector - Iowa

1873 (1)

1876 (1)

1880 (2)

1881 (2)

1883 (2)

1885 (2)

1886 (3)

1893 (5)

1894 (5)

1895 (6)

1899 (6)

1900 (10)

1904 (13)

1906 (16)

HOLZINGER, John M.

Minnesota State Normal School

1886 (3)

1904 (13)

1905 (14)

1906 (16)

1907 (18)

HOMESTEAD COMPANY

Publishers of Iowa Homestead

Des Moines

1903 (12) re grass query

HOUBLER, Emma

1898 (9) re book request

HOOKER, Henrietta E.

1888 (3)

HOOKER, James Dalton

Royal Gardens - Kew, England

1888 (3) re receipt

HOOPER, H.E.

Century Atlas - New York

1901 (10)

HOOVER, S.A.

1901 (10) re microscope

query

HOOVER, T.L.

1903 (12) re report request

HOPKINS, C.G.

1905 (14) re moisture and
plant temperature

HOPKINS SEA-SIDE LABORATORY

Stanford University

See Saunders, Dealton

Shaw, Walter R.

HOPPER, May

School principal -

Hay Springs, NE

1897 (8)

1898 (9)

HORLICK'S FOOD COMPANY

Racine, WI

1900 (10)

1904 (13) re advertisement
for malted milk

HORNADAY, William T.

New York Zoological Park
and Society

1897 (8)

1906 (16)

1907 (18)

See Mitchell, H.R.

Ward, H.A.

HORNBERGER, J.A.

Nebraska State Teachers
Association

1892 (4)

HORNE, Lulu

City Library - Lincoln, NE

1915 (24)

*HORNE, William Titus

Plant Pathology -

University of California
Alaska

Cuba

1900 (10)

1901 (10)

1902 (11)

1903 (12)

1904 (13)

1906 (16)

1907 (18)

1908 (20)

1909 (22)

HORNER, Mrs. Charlotte N.S.

1886 (3)

THE HORSEMAN

Chicago

1905 (14) re trotters

- HORSFORD, F.H.
1904 (13)
- HORTICULTURAL SCIENCE, SOCIETY
FOR
1903 (12)
See also Bailey, L.H.
Beach, S.A.
- HOSFORD, H.H.
1898 (9)
1909 (22)
See also Doane College
- HOSFORD, Mary E.
1890 (3)
- HOSIC, J.F.
1895 (6)
- HOSPODAR
Omaha, NE
1906 (16)
- HOSTETTER, Cecil P.
1907 (18) re Hickory tree
query
- HOTEL HOLLYWOOD
1915 (24) re advertisement
- HOUGH, Romeyn B.
American Woods
1887 (3)
1889 (3)
1890 (3)
1898 (9)
1903 (12)
1904 (13)
1906 (16)
1907 (18)
- HOUGHTON (H.O.) AND COMPANY
Cambridge, MA
1877 (1)
- HOUGHTON, MIFFLIN AND COMPANY
Massachusetts (formerly
Hurd and Houghton)
1893 (5)
1895 (6)
1898 (9)
1902 (11)
- HOUSSER, J.D.
1900 (10) re melon plant
disease query
- HOUSTON, David Franklin
President - Texas University
- HOUSTON, David Franklin
continued
See Bolton, T.L.
Shantz, H.L.
- HOVEY, J.H.
1894 (5)
- HOWARD, Anna
Schuyler, NE
1893 (5)
- *HOWARD, G.C.
Garfield Smelting Company -
Utah
1906 (16)
- HOWARD, Leland Ossian
Entomology - U.S.D.A.
1898 (9)
1901 (10)
1905 (14)
1906 (16)
1914 (24)
See also:
American Association for
the Advancement of the
Sciences
Chittendon, F.H.
- HOWARD, Orson
Utah
1888 (3)
- HOWARD, R.D.
Burr, Nebraska
1896 (7) re report request
- HOWARD, Sanford
1870 (1)
- HOWARD, W.E.
1896 (7) re weed identifi-
cation request
- HOWARD, W.T.
Superintendent of Schools -
Colfax County, NE
1895 (6)
- HOWE, E.D.
Orchard Grove Farm,
Table Rock, NE
1902 (11)
1905 (14)
1909 (22)
- HOWE, Herbert A.
Chamberlin Observatory -

- HOWE, Herbert A.
 continued
 University of Denver
 1898 (9) re paper for
 Trans-Mississippi Exposition
 HOWE, Marshall Avery
 New York Botanical Garden
 1908 (20)
 HOWE, W.A.
 Botany - Columbia University
 1903 (12)
 HOWELL, Edwin E.
 1891 (4) re Hervey Herbarium
 HOWELL, Thomas Jefferson
 Oregon - Flora of Northwest
 America
 1904 (13)
 1906 (16)
 HOWIE, Ethel Lee
 1906 (16) re rose bush
 disease
 HOWLAND, F.W.
 1878 (1)
 HOYT, Mary C.
 1901 (10)
 1902 (11)
 1905 (14)
 HOYT, John W.
 See National University
 Committee of 400
 HUBBARD, H.B.
 1908 (20) re weed identifi-
 cation request
 HUBBARD, Thomas D.
 1902 (11) re grass identifi-
 cation request
 HUBBELL, George Allen
 Lincoln Memorial University
 1914 (24) re donation request
 HUDSON, Agnes
 U.S.D.A. Sub-tropical Lab
 1906 (16)
 1907 (18)
 HUDSON, (C.E.) AND COMPANY
 Bookdealer - Kansas City
 1885 (2)
 HUGHES, A.B.
 Superintendent of Schools -
 Schuyler, NE
- HUGHES, A.B.
 continued
 1893 (5)
 1894 (5)
 HUGHES, John W.
 1905 (14)
 HULSEBOSCH BROTHERS
 Nursery importers - New Jersey
 1896 (7)
 HUMBERT, A.D.
 South Dakota School of Mines
 1908 (20) re report request
 1909 (22) re report request
 HUMMEL, Theodore F.
 1897 (8)
 1898 (9) re butter mold
 queries
 *HUMPHREY, Clarence Joshua
 1903 (12)
 1906 (16)
 1908 (20)
 HUMPHREY, Elizabeth R.
 1904 (13)
 HUMPHREY, James Ellis
 Massachusetts Experiment
 Station
 1891 (4)
 1892 (4)
 1893 (5)
 1894 (5)
 1895 (6)
 1896 (7)
 HUMRICKHOUSE, F.S.
 1900 (10) re grass query
 HUNT, E.W.
 1908 (20)
 HUNT, J.
 1902 (11) re plant identifi-
 cation request
 HUNT, Thomas F.
 Pennsylvania State Experiment
 Station
 1907 (18)
 See also:
 American Association of
 Agricultural Colleges
 and Experiment Stations
 Hein, W.H.

- HUNTER PRINTING HOUSE
1893 (5)
- *HUNTER, Abel A.
1900 (10)
1901 (10)
1903 (12)
1905 (14)
1907 (18)
- *HUNTER, Alice C.
1900 (10)
- HUNTER, James
1902 (11) re grass identification request
- HUNTINGTON, DeWitt Clinton
Chancellor - Nebraska Wesleyan University
1905 (14)
n.d. (24)
- HUOT, Frank
1895 (6)
1898 (9)
- HURD & HOUGHTON
Publishing - New York
(later Houghton, Mifflin Company)
1877 (1) - advertisement
- HURFORD, Alice
1904 (13) re Colorado Summer School
- HURST, Julius H.
London
1898 (9)
- HUS, Henri
Missouri Botanical Garden
1902 (11)
1908 (20)
- HUSCHER, Christ
1904 (13) re weed identification request
- HUSSEY, William Joseph
Astronomy
See Howe, H.A.
- HUSSONG, Edward M.
Flora of Franklin County, NE
1892 (4)
1893 (5)
1894 (5)
1895 (6)
- HUSSONG, Edward M.
continued
1896 (7)
1897 (8)
1903 (12)
1904 (13)
1907 (18)
- HUSTON, J.T.
Riverdale, NE
1902 (11)
1905 (14)
- HUTCHINGS, C.E.
1897
- HUTCHINS, E.R.
Lake Okoboji, IA
1904 (13) re "The Inn"
- HUTCHINSON, F.A.
1902 (11) re weed identification request
- HUTCHINSON, W.I.
Yale Forest School
1902 (11) re report request
- HUTTON, Belle J.
Wisner, NE
1902 (11) re apple query
- *HUTTON, T.A.
School principal - Lebanon, NE
1908 (20) re book request
- HYATT, Alphus
n.d. (24)
- HYATT, Edna L.
1895 (6)
1900 (10)
- HYDE, Mrs. E. Francis
1905 (14) re report request
- HYDE, F.A.
Lincoln Normal University - Normal, NE
1895 (6)
- HYDE, George
1908 (20) re report request
- HYGROMETER
See Draper Manufacturing Company
- IDAHO STATE HORTICULTURAL SOCIETY
1907 (18)

ILLUSTRATED HISTORY OF NEBRASKA

1905 (14)

THE INDEPENDENT

New York

1903 (12)

1904 (13)

1905 (14)

INDIANA ACADEMY OF SCIENCE

See Waldo, C.A.

INGERSOLL, C.L.

See Agricultural Science,
Society for Promotion
of

Crandall, C.S.

INGERSOLL, Nina M.

1900 (10) re C.L. Ingersoll

INNESS, Mrs. Johnathan

1904 (13) re apple tree
disease query

INSTITUTO MEDICO NACIONAL

Mexico

1896 (7)

INTERIOR, U.S. DEPARTMENT OF

1892 (4)

1897 (8)

1898 (9)

1912 (23)

See also:

Geological Survey

Sargent, C.S.

INTERNATIONAL ACADEMY OF

GEOGRAPHICAL BOTANY

LeMans, France

See Leveille, H.

INTERNATIONAL ASSOCIATION
OF BOTANISTS

1902 (11)

1905 (14)

See also Von Schrenck,
HermannINTERNATIONAL COLOR-PHOTO
COMPANY

Chicago

1901 (10)

INTERNATIONAL CONGRESS

Louisiana Purchase
Exposition

1904 (13)

INTERNATIONAL EXPOSITIONS,
U.S. Select Committee on

1897 (8)

See also Thurston, John M.

INTERNATIONAL WOMAN SUFFRAGE
ALLIANCE

1908 (20)

INTER-STATE NORMAL LEAGUE

See St. John, C.E.

IOWA ACADEMY OF SCIENCES

1880 (2)

1904 (13)

1906 (16)

1907 (18)

1908 (20)

1909 (22)

See also Pammel, L.H.

Ross, L.S.

IOWA AGRICULTURAL COLLEGE,

Ames

1881 (2)

1882 (2)

1886 (3) re trustees minutes

1895 (6)

1904 (13)

1905 (14) re Alumni Associa-
tion

See also:

Baker, H.P.

Beach, S.A.

Beardshear, W.M.

Budd, Joseph L.

Fellows, L. Mae

Foster, Suel

Halsted, Byron D.

Jones, Ward M.

Macomber, J.K.

Osborn, Herbert

Pammel, L.H.

Pipher, John

Stanton, E.W.

Stevens, J.L.

Storms, A.B.

Welch, A.S.

Welsh, Louis

Wynn, W.H.

IOWA BEEKEEPERS ASSOCIATION

1872 (1)

IOWA COLUMBIAN COMMISSION
 See Stivers, Henry
 IOWA COMMISSION
 Louisiana Purchase
 Exposition
 1903 (12)
 IOWA FLORA
 See Anderson, J.P.
 Fitzpatrick, T.J.
 IOWA HOMESTEAD
 Des Moines
 See Homestead Company
 IOWA MASONIC LIBRARY
 1894 (5) re book request
 IOWA NATURALIST
 Iowa City
 See Fitzpatrick, T.J.
 IOWA STATE AGRICULTURAL
 SOCIETY
 See Shaffer, J.M.
 Shaffer, John R.
 IOWA STATE COLLEGE
 Alumni Association
 See Iowa Agricultural
 College
 IOWA STATE HORTICULTURAL
 SOCIETY
 1873 (1)
 1875 (1)
 1905 (14)
 1909 (22)
 See also:
 Greene, Wesley
 Kridelbaugh, S.H.
 IOWA STATE REGISTER
 Des Moines
 See Clarkson, C.F.
 IOWA STATE SCIENTIFIC
 ASSOCIATION
 See Calvin, Samuel
 IOWA STATE TEACHERS
 ASSOCIATION
 See Currier, Amos N.
 IRELAND, G.M.
 Arapaho, NE
 1902 (11)
 IRWIN, E.M.
 n.d. (24)

ISAACS, Alice M.
 1906 (16) re book request
 ISRAEL, Frank
 Nebraska House of
 Representatives
 Commission on Livestock and
 Grazing
 1900 (10) re weed identifi-
 cation request
 ITALIAN BEE COMPANY
 Des Moines
 1872 (1)
 1873 (1)
 See also Tupper, E.S.
 ITALIAN BOTANICAL SOCIETY
 1906 (16)
 See also Pampanini, R.
 IVISON, BLAKEMAN, TAYLOR AND
 COMPANY
 Publishers - Chicago
 1886 (3)
 1890 (3)
 JACKSON, B.D.
 1900 (10) re Jackson's Book
 JACKSON, C.H.
 Iowa
 1908 (20) re weed identifi-
 cation request
 See also Breeders Gazette
 JACKSON, H.O.
 O'Neill, NE
 1900 (10) re alfalfa query
 JACKSON, H.S.
 Delaware Experiment Station
 1908 (20) re graduate work
 JACKSON, J.P.
 Superintendent of Schools -
 Leadville, CO
 1896 (7) re microscope query
 JACKSON, T.C.
 1895 (1)
 1898 (1)
 1900 (10) re Nebraska forestry
 1903 (12)
 JACKSON, William Roberts
 Nebraska State Teachers
 Association

- JACKSON, William Roberts
continued
State Superintendent of
Schools
1897 (8)
1905 (14)
- JACKMAN, W.S.
1896 (7)
- JACOBSEN, J.A.
1908 (20) re vine
identification request
- JAMES, Edmund Janes
President - Illinois
University
1905 (14)
1912 (23)
See also:
Poynter, Charles W.
McCockle
- JAMES, Henry James II
Editor - The Forester
See American Forestry
Association
- JAMES, Joseph F.
Geology
1889 (3)
1891 (4)
1894 (5)
- JAMES, Thomas Potts
Cambridge, MA
1877 (1)
- JAMES, W.G.
1908 (20) re high school
botany
- JANSEN, McCLURG AND COMPANY
Later McClurg (A.C.) and
Company
1875 (1)
1880 (2)
- JEAN, F.C.
Peru State Normal School -
Nebraska
1915 (24)
- JEFFERSON ASSOCIATION
n.d. (24) recommendation
- JEFFREY, Edward Charles
University of Toronto
1897 (8)
1898 (9)
- JEFFREY, Edward Charles
continued
See also British Association
for the Advancement of
Science
- JENKINS, F.E.
Albion, NE
1893 (5)
- JENKS, Charles W.
Bedford, MA
1894 (5)
1908 (20)
- JENNINGS, Anna V.
Librarian - State Normal
School, Lincoln, NE
1908 (20)
- JENNINGS, H.
Wilber, NE
1904 (13)
1908 (20)
- JENNINGS, Herbert Spence
Montana State Agricultural
College
1898 (9) re Chair of Botany
at Montana
- JENSEN, Charles A.
Soils - U.S.D.A.
1904 (13)
1906 (16)
- JENSEN, Dr. H.
Weeping Water, NE
1908 (20)
- JENSEN, J.C.
Greenhouse - University of
Nebraska
Superintendent of Schools -
Beaver City, NE
1891 (4)
1907 (18)
- JENSEN, M.C.
Lake Forest University -
Illinois
1896 (7) re botanical
specimens
- JENSEN, M.E.
Connecticut
1890 (3)
- JEPSON, Willis Linn
Editor, Erythea, -

- JEPSON, Willis Linn
continued
Berkeley, CA
1893 (5)
1897 (8)
1898 (9)
- JESSE, Richard Henry
President, University of
Missouri - Columbia
1895 (6)
1898 (9)
1902 (11)
1903 (12)
See also Prentis, H.W., Jr.
- JESSEN, Annabel
Wahoo, NE
1893 (5)
- JEWELL, Park J.
1907 (18)
1909 (22) re Canadian
specimens
- JEWELL, Zella
1906 (16) re book request
- JEWETT, W.K.
Librarian - University of
Nebraska
1908 (20)
1909 (22)
- JILLSON, William E.
Doane College - Nebraska
1909 (22) re poem "Our
Volunteers"
- JOHANNSEN, Oskar Augustus
Cornell University
1909 (22) re report request
- JOHNS, W.B.
1906 (16) re equipment query
- JOHNSEN, A.
1903 (12) re cherry tree
query
- JOHNSON (A.J.) AND COMPANY,
NEW YORK
1893 (5)
1901 (10)
- JOHNSON, A.L.
Crete Mills
1898 (9) re wheat smut
- JOHNSON, Clara A.
1904 (13) re parsnip query
- JOHNSON, Duncan S.
1907 (18)
1908 (20)
1909 (22)
See also Botanical Society
of America
- JOHNSON, F.R.
1903 (12) re broom grass
seed
- JOHNSON, Gertrude
1909 (22)
1911 (23)
- JOHNSON, Guy
Alumni - Michigan Agricul-
tural College
1905 (14)
- JOHNSON, H.P.
Chicago University
1893 (5)
- JOHNSON, Hans C.
1905 (14) re plant identifi-
cation request
- JOHNSON, J.B.
1898 (9) re sea bean query
- JOHNSON, Lorenzo Nickerson
Botany - Michigan University
1894 (5)
1896 (7)
- JOHNSON, Mary
1906 (16) re flower identifi-
cation request
- JOHNSON, Rassiter
1903 (12)
- JOHNSON (S.C.) AND SON
Lumber - Wisconsin
1908 (20)
- JOHNSON, Thomas E.
See Sabin, Henry
- JOHNSON'S UNIVERSAL CYCLOPEDIA
1894 (5)
- JOHNSTON, C.E.
Experiment Station - U.S.D.A.
1906 (16)
1909 (22)
- JOHNSTON, Frank H.
1885 (2)

JOHNSTONE, J.H.S.

Glen Ellyn, IL

1903 (12)

1906 (16)

1907 (18)

See also Breeders Gazette

JONES, Alta O.

1896 (7)

1906 (16)

JONES, Anna

1906 (16) re flower identification request

JONES, C.E.

1897 (8) re grass seed request

JONES, E.L.

School principal -

Greeley, NE

1898 (9) re plant identification request

JONES, Herbert L.

Botany - Oberlin College, OH

1898 (9)

JONES, J.C.

See Shantz, H.L.

JONES, L.O.

1909 (22) re address request

JONES, Lewis Ralph

University of Vermont

1895 (6)

1897 (8)

1903 (12)

1905 (14)

1906 (16)

1909 (22)

JONES, Leo W.

1872 (1)

JONES, Marcus Eugene

Botanist - Salt Lake City, UT

1883 (2)

1893 (5)

1894 (5)

1895 (6)

1896 (7)

1903 (12)

1912 (23)

JONES, Mary L.

Library - University of Nebraska

JONES, Mary L.

continued

See Boehmer, Joseph

JONES, Ward M.

Alumnus - Iowa State College
1908 (20)

JONES, Will Owen

See Nebraska State Journal
State Journal

JONES, Wyatt W.

1902 (11) re Montana plants offer

JONES, W.W.W.

Superintendent of Schools - Nebraska

1884 (2)

JORDAN, David Starr

University of Indiana

U.S. Fish Commission

1880 (2)

1887 (3)

1896 (7)

1905 (14)

1906 (16)

JORDAN, Whitman Howard

New York Experiment Station

1902 (11)

1904 (13)

1909 (22)

JOSLYN, F.D.

School Principal - Wymore, NE

1896 (7)

1897 (8)

1898 (9)

JOURNAL

Hemingford, NE

See Church, Browne

JOURNAL OF AGRICULTURAL RESEARCH

Washington, D.C.

1914 (24)

JOURNAL OF MYCOLOGY

See Kelleman, W.A.

Kern, F.D.

Murrill, W.A.

JOURNAL OF APPLIED MICROSCOPY

New York

JOURNAL OF APPLIED MICROSCOPY

- continued
 1898 (9)
 1901 (10)
 1902 (11)
 See also:
 Bausch and Lomb
 Elliot, L.B.
 JUCKETT, D.B.
 Principal - Weston High
 School
 1902 (11) re Sumac Query
 JUDD, A.E.
 1905 (14) re strawberry
 query
 JUDD, David W.
 1887 (3)
 JUDSON, L.B.
 Cornell University
 1907 (18) re address
 JUNK, W.
 Bookseller - Berlin, Germany
 1901 (10)
 1907 (18)
 1908 (20)
 JUSSEL, M.S.
 Principal - College View High
 1909 (22)
 1912 (23)
 KALBACH, L.A.
 U.S. Department of Interior
 1909 (22)
 KANSAS ACADEMY OF SCIENCE
 Topeka, KS
 1897 (8) re acknowledgement
 KANSAS STATE BOARD OF
 AGRICULTURE
 1911 (23)
 See also Coburn, Foster D.
 KANSAS, University of
 Lawrence, KS
 1885 (2)
 1902 (11)
 See also:
 Carruth, William H.
 Sayre, L.E.
 KASSNER, Theodore
 1894 (5)
- KASSNER, Theodore
 continued
 1907 (18) re African
 specimen offer
 KAUFMANN, C.H.
 Botany - Michigan University
 1908 (20) re acknowledgement
 for papers
 KAUMANN, M.
 Imperial German Agriculture
 Attache
 1909 (22) re report request
 KEARFOTT, W.D.
 1907 (18) re book request
 KEARNEY, Thomas Henry Jr.
 Plant Breeding - U.S.D.A.
 1897 (8) re Tennessee
 specimens
 1906 (16)
 KEARNS, Arley M.
 1903 (12) re pear tree
 disease query
 KECKLEY, C. Jr.
 1905 (15) re alfalfa disease
 query
 KEDZIE, F.S.
 Alumni - Michigan Agricul-
 tural College
 1907 (18)
 KEDZIE, William K.
 Kansas State - Manhattan
 1871 (1)
 1874 (1)
 1875 (1)
 KEELER, Mary E.
 1905 (15) re pine tree
 request
 KEENAN, Carrie
 1902 (11) re book request
 KEFFER, Charles H.
 Forestry - U.S.D.A.
 1887 (3)
 1889 (3)
 1901 (10)
 1905 (15)
 n.d. (24)
 KEGLEY, Charles H.
 Mitchellville, IA
 1893 (5)

- KEIFER, J. Warren
1907 (18) re insect and fruit disease
- KEIM, A.R.
Richardson County, Nebraska
1885 (2)
1891 (4) re trees
- KELLERMAN, Maude
1908 (20) re death of William Ashbrook Kellerman
- KELLERMAN, William Ashbrook
Kansas Agricultural College
Ohio State
1884 (2)
1891 (4)
1896 (7)
1900 (10)
1901 (10)
1904 (13)
1905 (15)
1906 (16)
1907 (18)
1908 (20)
- KELLERMAN, W.L.
Journal of Agricultural Research - U.S.D.A.
1914 (24)
1915 (24)
- KELLEY, E.E.
Teacher - Chanute, KS
1894 (5) re book request
- KELLEY, Frank
1895 (6) re equipment order
- KELLEY, Herma T.
Kansas State University
1896 (7)
- KELLOGG, R.S.
Forestry - U.S.D.A.
1901 (10)
1902 (11) re Nebraska forestry
1903 (12)
1906 (16)
1907 (18)
- KELLY, Harry M.
1907 (18) re report request
- KELLY, T.W.
School Principal - Chester, NE
- KELLY, T.W.
continued
1894 (5)
1896 (7)
- KELSEY, Carl
See American Academy of Political and Social Science
- KELSEY, F.D.
Oberlin College - Ohio
1892 (4)
1894 (5)
1895 (6)
1896 (7)
- KELSEY, Harlan P.
1897 (8)
1899 (9)
1900 (10)
1904 (13)
1905 (15)
1907 (18)
1908 (20)
1909 (22)
- KEMBLE, E.C.
Principal - Waverly, NE
1905 (15) re book request
- KENDALL, J.D.
1904 (13) re grass identification request
- KENDRICK, W.H.
1908 (20) re weed identification request
- KENNEDY, I.F.
Photographer - Lincoln, NE
1898 (9)
- KENNETT, Homer
1906 (16) re plant identification request
- KENNY, F.W. (Mrs.)
1907 (18) re book request
- KENT, M.S.
Cheyenne County, Nebraska
1893 (5) re Bessey's tree claim
- KENTUCKY GEOLOGICAL SURVEY
See McCreary, James B.
- KENYON, Fredrick C.
Clark University - Massachusetts
Washington, D.C.

- KENYON, Fredrick C.
continued
1896 (7)
1897 (8)
1912 (23)
- KEPNIR, H.V.
1898 (9) re Dr. Palmer's
paper
- KERN, Frank D.
Purdue Agriculture
Experiment Station
1908 (20)
- KERN, W.M.
Superintendent - David
City, NE
North Dakota State Manual
Training School
1895 (6)
1896 (7)
1897 (8)
1898 (9)
1901 (10)
1902 (11)
1903 (12)
1905 (15)
1909 (22)
See also Nebraska Teachers
Association
- KESSLER, George W.
1904 (13) re American
Beauty Rose
- KETRIDGE, J.C.
1909 (22)
- KEYS, Dr. Jerome M.
1898 (9) re plant identifi-
cation request
- KEYSER, Alvin
Colorado Agricultural College
Minnesota Experiment Station
1901 (10)
1902 (11)
1909 (22)
- KEYSER, Val
Department of Farmers
Institute - University of
Nebraska
1908 (20)
- KIESEL AND LONG
Druggists - Howard Lake, MN
1903 (12) re information
request
- KIGLEY, Charles H.
1891 (4)
- KILLEN, J.E.
1905 (15) re plant identifi-
cation request
- KILMER, G.M.
1908 (20) re weed identifi-
cation request
- KIMBALL, Willard
School of Music - University
of Nebraska
1895 (6) re reception for
J.M. Coulter
- KINDBERG, Nus Conrad
Daisland, Sweden
1901 (10)
- KINDIG, C.J.
Principal - Cortland Schools
1896 (7)
1898 (9)
- KINDLER, George E.
Superintendent of Schools -
Seward, NE
1896 (7)
1898 (9)
- KING, C.A.
1895 (6)
- KING, Cyrus A.
Assembly and Summer School -
Winona, IN
1902 (11)
- KING, E.L.
(Attorney)
1897 (8)
1899 (9)
- KING, George T.
1900 (10)
1901 (10) re King's book
- KING, Henry C.
President - Oberlin College,
Ohio
See Oberlin College
- KING, O.J.
1895 (6) re receipt

- KING, Willford I.
Iowa
1908 (20)
- KINGSLEY, J.S.
Massachusetts
1891 (4)
1892 (4)
1893 (5)
1894 (5)
1895 (6)
1898 (9)
- KINKAID, M.P.
U.S. Representative -
6th District Nebraska
See Calaveras Big Tree
Committee
- KINLEY, David
1905 (15)
- KINNEY, Harvey S.
Bessey's nephew
1906 (16)
- KINZEL BROTHERS
Wisner, NE
1908 (20) re weed identifi-
cation request
- KIPP, (P.J.) AND ZONEN
Botanical Instruments -
Europe
1894 (5)
- KIPP, J.J.
Gering, NE
1904 (13) re alfalfa query
- KIRKPATRICK, E.A.
1905 (15) re plant identifi-
cation request
- KIRKWOOD, Joseph E.
Syracuse University -
New York
New York Botanical Gardens
1900 (10)
1904 (13)
1906 (16)
1907 (18)
1908 (20)
- KIRSCH, Simon
McGill University -
Montreal, Canada
- KIRSCH, Simon
continued
1908 (20) re acknowledge-
ment
- KIRTLAND, Archie H.
Massachusetts State Board of
Agriculture
1895 (6)
- KITE, J.F.
1904 (13) re plant identifi-
cation request
- KITI, Elizabeth S.
1893 (5)
- KLAHN, G.W.
1901 (10) re equipment order
- KLEBS, George
Heidelberg, Germany
1907 (18) re Professorship
- KLEIN, Msgr. A.J.
1914 (24)
- KLINCKSIECK, Paul
Library of National Sciences -
Paris, France
1895 (6)
- KLING, George
Lincoln Star
n.d. (24)
- KLOPP AND BARTLETT COMPANY
Printers - Omaha
1904 (13)
- KLUGH, A.B.
Guelph, Ontario
1906 (16)
- KNAP, Dr. William H.
1908 (20) reletter of
recommendation
See also:
Bausch and Lomb Optical
Company
- KNAPP, Herman
Treasurer - Iowa Agriculture
College
1898 (9)
1906 (16)
See also:
Iowa Agriculture College
- KNAUTH, NACKOD AND KUHNE
Bookdealer - Germany

- KNAUTH, NAGKOD AND KUHNE
continued
1895 (6) re request for
payment
See also Fock, Gustav
- KNERR, Dr. E.B.
Atchison, KS
1909 (22)
- KNICKERBOCKER BOOK SHOP
1907 (18)
1908 (20)
n.d. (24) receipt
- KNICKERBOCKER PUBLISHING
COMPANY
New York
1902 (11) re National American Biography
- KNIGHT, Adeline A.
1885 (2)
1886 (3)
- KNIGHT, Elizabeth Gertrude
Later Britton, Elizabeth
Gertrude
1882 (2)
- KNIGHT, Lee I.
See Crocker, William
- KNIGHT, Wilbur C.
Geologist - Wyoming
Rock Mountain Geological
Survey
1889 (3)
1893 (5)
- KNIGHT, W.H.
1909 (22) re thistle query
- KNORR, F.
Colorado State Agricultural
College - Fort Collins
1906 (16) re history of sugar
beets and alfalfa
- KNOTT (L.E.) APPARATUS COMPANY
Boston
1895 (6) re lab supplies
- KNOWLES, John H.
Bookseller - London
1895 (6)
1898 (9)
- KNOWLTON, F.H.
See Plant World
- KNY - SCHEERER COMPANY
Lab equipment - New York
1897 (8)
1898 (9)
1905 (15)
1906 (16)
- KNY, L.
1906 (16)
- KOEHLER, K.F.
Bookdealer - Leipzig,
Germany
1892 (4)
- KOEHNE, Dr. E.
1885 (2)
- KOERBER, Dr. Paul E.
1899 (9)
1900 (10) re Indian corn
- KOONS, T.G.
Gates College - Neligh, NE
1896 (7)
- KRAEMER, Henry
1908 (20) re acknowledge-
ment for paper
- KRAFFT, W.
See Leitz, Ernst Company
1897 (8)
- KRATZ, Reuben N.
Mitchell, SD
1885 (2)
1887 (3)
1912 (23)
- KREE, Harry M.
Biology - Cornell College,
IA
See Kelly, Harry M.
- KREMERS, Edward
Pharmacy - Wisconsin Univer-
sity
1908 (20) re Monarda speci-
men request
See Pharmaceutical Archives
- KRIDELBAUGH, S.H.
Iowa State Horticultural
Society
1871 (1)
1872 (1)
- KUNTZE, Otto
Berlin, Germany

- KUNTZE, Otto
continued
1893 (5)
1903 (12)
- KUPFER, Carl A.
Iowa State College
1906 (16) re Forest Survey
Story County, Iowa
- KUSTER, Ernst
Halle, Germany
1907 (18) re scab on wheat
species
- LABOR, U.S. DEPARTMENT OF
1895 (6)
- LACEY, John
U.S. House of Representatives
1898 (9)
- LADD, W.W.
1909 (22) re birch tree query
- LAFLE, H. Anderson
1895 (6) re plant identification request
- LAFOLLETTE'S WEEKLY MAGAZINE
1911 (23) re subscription
- LAING, C.G.
Nursery - Sarpy County,
Nebraska
1891 (4)
- LAIRD, J.
U.S. Representative
1886 (3)
- LAIRD, J.L.
Superintendent of Schools -
Fremont, NE
1901 (10) re letter of
receipt request
- LAJOS, Richter
1875 (1)
- LAKES, Arthur
Colorado State School of
Mines - Golden, CO
1895 (6)
See also Glenwood Hot Springs
Company
- LAMB, Ira
Superintendent of Schools -
Alma, NE
1894 (5)
- LAMB, Ira
continued
1895 (6)
1896 (7)
1903 (12)
- LAMB, George N.
1908 (20)
See also Hunt, Thomas
- LAMB (James H.) COMPANY
Publisher - Boston
Biographical Dictionary of
U.S.
1900 (10)
- LAMBERT, F.D.
Tufts College
1909 (22) re acknowledgment for paper
- LAMBERT, S.C.
St. Paul, NE
1908 (20)
- LAMSON - SCRIBNER, Frank
See Scribner, Frank Lamson
- LANDACRE, F.L.
Ohio University
1908 (20) re acknowledgment for paper
- LANDIS, J. Elmer
1904 (13) re plant identification request
- LANE, George B.
1898 (9)
- LANGE, Emil F.
Nebraska
1892 (4)
1893 (5)
1894 (5)
1895 (6)
1896 (7)
1899 (9)
1901 (10)
1902 (11) re Elementary
Ecology
1905 (15)
1906 (16)
- LANGER, Katharin V.
Editor of Normal Courier -
Pierce, NE
1893 (5)
1894 (5)

- LANGLOIS, A.B.
Louisiana
1894 (5)
- LANNING, W.H.
1904 (13) re vine identification request
- LARRINGTON, Matie
1893 (5) re report request
- LaRUE, E.J.
1904 (13) re weed identification request
- *LATHROP, Edith A.
Harvard and Hastings, NE
1904 (13)
1907 (18)
- LATSON, (Miss) Antoinette
Pawnee City Academy -
Nebraska
1898 (9)
- LAUBY, A.
1903 (12)
- LAUR, Carrie C.
1882 (2)
- LAURIAT (Charles) AND COMPANY
Boston
1906 (16) re outgoing bill payments
- LAWRENCE SCIENTIFIC SCHOOL
ASSOCIATION
See Harvard University
- LAWSON, A.A.
Botany - Glasgow University
1909 (22) re acknowledgement for paper
- LAWSON, Elizabeth
1898 (9)
- LAWSON, F.J.H.
1906 (16) re plant identification request
- LAWSON, S.
Nova Scotia
1891 (4)
- LAZENBY, William R.
1891 (4)
1895 (6)
- LEACH, N.E.
1891 (4)
1892 (4)
1893 (5)
- LEAMING, Lucy E.
1904 (13) re equipment query
- LEARNED, Mary D.
Omaha, NE
See The Pebble
- LEAVITT, Robert G.
Ames Botany Lab -
Massachusetts
1905 (15)
1908 (20) re job application
1909 (22)
- LEAVITT, T.H.
1902 (11)
1903 (12)
- LECHEVALIER, Jacques
Library - Paris
1908 (20) re book orders
- LEDERER, Charles
1904 (13) re apple tree query
- LEDERMAN (A.C.) COMPANY
Seed Store - Grand Island,
NE
1902 (11)
1903 (12)
- LEDERMAN BROTHERS
1903 (12)
See also Lederman, A.C.
- LEDGE, Charles J.
Minnesota
1889 (3)
1890 (3)
- LEE, C.M.
1903 (12)
- LEE, Charles R.
Omaha, NE
1895 (6)
- LEE, James Thomas
University of Nebraska
1898 (9)
- LEES, John H.
Ray Society - Watford,
England
1906 (16)
- LeFEBER, (Mrs.) Emma
1909 (22) re plant identification request

- LEFFINGWELL, Dr. Albert
1895 (6)
- LEHMAN, E.D.
Principal - Silver Creek, NE
1896 (7) re equipment request
- LEHMANN, J.F.
Bookdealer - Munchen, Germany
1907 (18)
1908 (20)
- LEHN AND FINK
Druggists - New York
1903 (12)
- LEHR, C.F.
Principal - Osceola, NE
1896 (7) book and equipment request
- LEIGHTON WHOLESALE SUNDRIES
1893 (5) re recommendation
- LEITZ, Ernst
1897 (8) re Krafft, William
1898 (9)
1900 (10)
1901 (10)
1903 (12)
1904 (13)
1905 (15)
1906 (16)
1908 (20)
- LELOUTE, John
1876 (1)
- LEMCKE AND BUECHNER
Bookdealers - New York
1897 (8)
1898 (9)
1900 (10)
1902 (11)
1903 (12)
1904 (13)
1905 (15)
1906 (16)
1908 (20)
- LEMMON, John Gill
Botanist - California
1882 (2)
1883 (2)
1884 (2)
1885 (2)
1886 (3)
1888 (3)
- LEMMON, John Gill
continued
1896 (7)
n.d. (24)
- LENINGTON, Charles E.
High School - Colby, KS
1906 (16)
1908 (20)
- LESH, E.B.
1904 (13)
- LESOING, J.H.
1906 (16)
- LEUFIELD, Charles W.
1873 (1)
- LEVEILLE, H.
International Academy of
Geographic Botany - Paris
1897 (8)
1898 (9)
1900 (10)
1901 (10)
1903 (12)
1904 (13)
- LEVENSON, M.R.
1896 (7) re vaccination
- LEWIS, Walter H.
1889 (3)
- LEWIS AND CLARK JOURNALS
See Thwaites, Reuben G.
- LIBBIE (Charles F.) AND COMPANY
Auctioneers - Boston
1905 (15)
- LIBRARY OF CONGRESS, U.S.
1897 (8)
1902 (11)
1906 (16)
- LIESESTER, R.W.
Washington, D.C.
1889 (9) re Bessey's son
- LIGHTHIPE, L.H.
New Jersey
1894 (5)
1895 (6)
- LIGHTON, Lydia
1895 (6) re corn query
- LIGHTON, William R.
Western Press Bureau -
Omaha, NE

- LIGHTON, William R.
continued
1894 (5)
1896 (7)
1900 (10)
- LILLIE, Frank R.
Marine Biology Lab -
Wood Hall, MA
1905 (15)
See also Garfield, Charles W.
- LILLY AND COMPANY
Chemists - Indiana
See Wright, John S.
- LIMES, Edward
1871 (1)
- LINCOLN ACADEMY
See Hodgman, T. Morey
Wilson, Alfred M.
- LINCOLN BOOK EXCHANGE
1892 (4)
- LINCOLN CITY LIBRARY
Nebraska
1893 (5)
1898 (9)
1908 (20)
- LINCOLN DRUG COMPANY
1903 (12)
- LINCOLN LAND COMPANY
See Morrill, Charles Henry
- LINCOLN MEDICAL SOCIETY
Nebraska
See Philbrick, Inez P.
- LINCOLN SAFE DEPOSIT AND TRUST
COMPANY
1903 (12)
n.d. (24)
- LINCOLN TYPEWRITER COMPANY
See Hammond Typewriter
Company
- LINDBERG, C.E.
See Augustana College
- LINDBERG, E.G.
1904 (13) re national flower
query
- LINDBERG, Roscoe
1906 (16)
- LINDBO, J.A.
Petersburg, NE
1894 (5)
- LINDBO, J.A.
continued
1901 (16)
- LINDLEY, Miss Carrie
High School - Harvard, NE
1895 (6)
1896 (7)
- LINGER, E.A.
High School - Havelock, NE
1907 (8)
- LINNEAUS
Commemoration
See New York Academy of
Science
Augustana College
- LINNEAN SOCIETY OF NEW SOUTH
WALES
1898 (9) re acknowledgement
- LINSON, Lewis S.
1895 (6) re report request
- LINTON, Edwin
Pennsylvania
1891 (4)
- LIPMAN, Jacob G.
Registrar - Rutgers College
See Rutgers College
- LIPPINCOTT, Joshua A.
Chancellor - University of
Kansas
See Wynn, W.H.
- LIPPINCOTT (J.B.) COMPANY
Publisher - Philadelphia
1884 (2)
1887 (3)
1900 (10)
1908 (20)
- LITERATURE
London
1898 (9)
- LITTLE, C.N.
1901 (10)
See also Strong, Frank
- LITTLE, H.G.
1878 (1)
- LITTLE BIG HORN
South Dakota
See Rebmann, Jeremiah
- LIVESTOCK SANITARY BOARD
Phoenix, AZ

- LIVESTOCK SANITARY BOARD
continued
1908 (20) re grass query
- LIVERMORE, Guy E.
High School - Sargeant, NE
1907 (18)
- LIVINGSTON, Burton Edward
See Lloyd, F.E.
- LLOYD, Curtis Gates
Druggist - Cincinnati, OH
1895 (6)
1896 (7)
1897 (8)
1900 (10)
1901 (10)
1902 (11)
1903 (12)
1904 (13)
1905 (15)
1906 (16)
1907 (18)
1908 (20)
1909 (22)
1911 (23)
1912 (23)
- LLOYD, Francis Ernest
Editor - Plant World
Alabama Polytechnic
Biology - Pacific University - Oregon
1896 (7) re report request
1903 (12)
1905 (15)
1906 (16)
1907 (18)
1909 (22)
See also:
American Association for
Advancement of Science
Roberts, John William
- LLOYD, John C.
1905 (15) re plant identification request
- LLOYD, Kittie M.
1902 (11) re grass identification request
- LLOYD MUSEUM AND LIBRARY
Cincinnati, OH
See Lloyd, Curtis Gates
- LOCHHEAD, W.
Ontario Agricultural College
1901 (10) re report request
- LOCKE, M.B.
1894 (5)
- LOCKNERR, Samuel
1887 (3)
- LODD, C.
See Tepper, J.G.O.
- LOEBS, William
Secretary to the President
See President
- LOESER (Fredrick) AND COMPANY
Dry Goods - Brooklyn
1908 (20)
1909 (22)
- LOEWS, Oscar
U.S.D.A.
1900 (10)
- LOGAN, H.N.
1904 (13) re peach tree
disease query
- LOMMEN, C.P.
1903 (12) re grass identification request
- LONGMANS, GREEN AND COMPANY
Publishing - New York
1889 (3)
1898 (9)
1902 (11)
1906 (16)
- LONGNECKER, Louis M.
1896 (7) re plant query
- LONGSDORF, Henry A.
1901 (10)
1902 (11)
- LONGYEAR, B.O.
Colorado Experiment Station
1906 (16)
- LOOMIS, Leverett Mills
California Academy of Science
1905 (16)
- LORD, Sarah K.
1900 (10)
1901 (10)
1905 (15)
- LORGE, John
1901 (10) re plant identification request

- LORING, George
See Agriculture, U.S. Department of
- LOUDENBACH, A.V.
1901 (10) re membership
American Association for
Advancement of Science
- LOVE, Mrs. A.H.
1894 (5) re George Vasey
- LOVELACE, M.S.
1907 (18) re school
accreditation
- LOVELAND, George Andrew
Weather Bureau - U.S.D.A.
Lincoln, NE
1905 (15)
1908 (20)
- LOVELL, John H.
1905 (15)
1908 (20) re report request
- LOW, L.
1890 (3)
- LOWE, I.L.
Nebraska Wesleyan University
1897 (8)
- LOWN, E.W.
1907 (18) re book request
- LOWNES, Joseph
1898 (9)
1899 (9) re letters of
recommendation request
- THE LOYALIST
North Loop, NE
See Black, E.W.
- LUCKE, George H.
McDonald College - Canada
1908 (20) re acknowledgement
for paper
- LUCKEY, George Washington
Andrew
Professor of Education -
University of Nebraska
1900 (10)
1902 (11)
- LUCY, T.F.
1885 (2)
- *LUDDEN, A.J.
High School Principal -
Fremont, NE
- *LUDDEN, A.J.
continued
1908 (20) re forestry course
- LUDDEN, Luther P.
Board of Education -
Lincoln, NE
1896 (7) re microscope query
- LUDLOW, Charles S.
1903 (12) re weed identifi-
cation request
- LUEBKERT, Otto J.J.
Forestry - U.S.D.A.
1900 (10)
1901 (10)
1902 (11)
1903 (12)
1906 (16)
1908 (20)
See also American Forestry
Association
- LUKEMULLER, Dr.
1902 (11)
- LUNDAL, E.D.
1906 (16) re cedar apple
- LUNESBERG'S SORTMENT AND
ANTIQUARIAT
Bookdealers - Munich,
Germany
1908 (20) re book order
- LUMHOLTZ, Carl
1891 (4)
- LUSE, D.O.
1891 (4)
- LUSK, W.A.
1905 (15) re plant identifi-
cation and report request
- *LUTE, Anna Maude
1896 (7) re plant identifi-
cation request
- *LUTE, H.D.
Statistics - U.S.D.A.
1902 (11)
1905 (15)
- LUTZ, Frank E.
1901 (10) re report request
- LYMAN, Henry L.
Virginia State Pomological
Society
1886 (3)

- LYMAN, J.T.
1900 (10) re Bessey's article
on forests
- LYNDE, Edna V.
1905 (15) re report request
- LYON, C.L.
1905 (15) re answer to red
cedar query
- LYON, Thomas Lyttleton
Agriculture - University
of Nebraska
1896 (7)
1900 (10)
1901 (10)
1902 (11)
1903 (12)
1904 (13)
1905 (15)
1906 (16)
- LYON, W.E.
Baptist Church - La Grange,
OH
1898 (9) re donation request
- MacBRIDE, Thomas H.
University of Iowa
1897 (8)
1898 (9)
1899 (9)
1900 (10)
1906 (16)
1909 (22)
1910 (23)
1911 (23)
1912 (23)
1913 (24)
1914 (24)
See also McBride, T.H.
- MacCLOUD, Joseph
1909 (22) re Alaskan trip
- MacDONALD (William H.) AND
(James P.) GARDNER
Botanists
1896 (7) re advertisement
- MacDONALD, G.B.
1906 (16) re Dismal River
Forest Reserves
- MacDOUGAL, Daniel Trembly
Carnegie Institute -
Washington
- MacDOUGAL, Daniel Trembly
continued
Desert Lab - Arizona
1892 (4)
1894 (5)
1895 (6)
1898 (9)
1900 (10)
1901 (10)
1902 (11)
1903 (12)
1904 (13)
1905 (15)
1906 (16)
1907 (18)
1908 (20)
1909 (22)
1914 (24)
See also:
Botanical Society of
America
Cannon, William Austin
- MacKINTOSH, G.L.
See Record, Samuel J.
- MacLEAN, Clara Taylor
1900 (10) re photo of Mr.
MacLean
- MacLEAN, George E.
Chancellors Office -
University of Nebraska
President - State University
of Iowa, Iowa City
1895 (6)
1896 (7)
1897 (8)
1898 (9)
1899 (9)
1902 (11)
1904 (13)
1905 (15)
1909 (22)
- MacMILLAN, Conway
John Hopkins University
1886 (3)
1887 (3)
1889 (3)
1890 (3)
1891 (4)
1892 (4)

MacMILLAN, Conway

continued

1893 (5)
 1894 (5)
 1895 (6)
 1896 (7)
 1897 (8)
 1898 (9)
 1899 (9)
 1900 (10)
 1901 (10)
 1902 (11)
 1903 (12)
 1904 (14)
 1905 (15)
 1906 (16)
 1907 (18)
 1908 (20)
 n.d. (24)

MacMILLAN AND COMPANY

Publishers - Chicago,

New York

1885 (2)
 1891 (4)
 1895 (6)
 1897 (8)
 1898 (9)
 1901 (10)
 1902 (11)
 1905 (15)
 1906 (16)
 1907 (18)
 1908 (20)

MacMULLEN, A.L.

1903 (12) re Encyclopedia

Americana

MacPHERSON, James

Trenton, NJ

1907 (18)
 1908 (20)
 1909 (22)

McVEAGH, Franklin,

See Lumholtz, Dr. Carl

McATEE, W.L.

Biological Survey - U.S.D.A.

1906 (16)
 1908 (20)

McBRIAN, C.A.

Secretary to Governor -
Oklahoma

1902 (11) re Professor Miller

McBRIDE, Thomas H.

1882 (2)
 1886 (3)
 1887 (3)
 1888 (3)
 1891 (4)
 1909 (22)

See also MacBride, Thomas H.

McBRIEN, J.L.

1902 (11)
 1905 (15)
 1906 (16)
 1907 (18)
 1908 (20)
 1909 (22)
 n.d. (24)

McCALLUM, W.B.

1901 (10) re report request

McCARTHY, Gerald

North Carolina Experiment
 Station - Washington, D.C.
 1884 (2)
 1891 (4)

McCARTNEY, H.E.

1904 (14) re wheat disease
query

McKAY, Robert

1906 (16)

McCLARY, Minnie C.

1903 (12) re book query

McCLATCHIE, Albert James

1891 (4)
 1893 (5)
 1896 (7)
 1897 (8)
 1903 (12)

1906 (16) re death notice

McCLATCHIE, Mrs. Albert James

1906 (16)

McCLEERY, Donald

1906 (16) re Nebraska tree
query

McCLELLAND, F.C.

Superintendent of Schools -

- McCLELLAND, F.C.
continued
Sioux Falls, NE
1896 (7) re microscope query
- McCLELLAND, R.D.
1891 (4)
- McCLOUD, J.A.
1908 (20) re Alaskan plant
specimen offer
- McCLUNG, E.J.
1895 (6) re report request
- McCLUNNY, Mary G.
1885 (2)
- McCLURE (S.S.) AND COMPANY
McClure's Magazine -
New York
1902 (11)
1903 (12)
- McCLURG (A.C.) AND COMPANY
Booksellers and Publishers -
Chicago
1891 (4)
1897 (8)
1903 (12)
1905 (15)
- McCLURY, Martin
1900 (10) re Johnson grass
query
- McCONNAUGHEY, O.M.
Farmer - Gibbon, NE
1903 (12)
1904 (14)
- McCONNELL, Elizabeth
High School Principal -
Cedar Rapids, NE
1906 (16)
- McCONNELL, O.G.
1902 (11) re grass identifi-
cation request
- McCONNELL, W.B.
1880 (2)
- McCOON, W.T.
1909 (22)
- McCOY, A.A.
1912 (23) re elm tree query
- McCOY, F.
1906 (16) re grass identifi-
cation request
- McCOY, P.E.
1906 (16) re flower identifi-
cation request
- McCRACKEN, Lee
1903 (12) re apple tree
disease query
- McCRARY, G.R.
1891 (4)
- McCREARY, James B.
1877 (1)
- McCUNE, C.C.
1904 (14) re weed query
- McCUNE, Laura
1903 (12) re report request
- McCUTCHIN, Margaret M.
1908 (20)
- McDADE, James E.
1893 (5) re report request
- McDONALD, Mrs. S.E. Smith
1892 (4)
- McDOWELL, Owen
1907 (18) re book request
- McEACHEON, D.L.
1894 (5) re lab equipment
query
- McELROY, W.O.
Regent - Iowa Agricultural
College
1892 (4)
1903 (12)
- McFALL, J.A.
1901 (10) re windmill query
1906 (16) re tree acidity
- McFARLAND, W.D.
Morgan Park, IL
1894 (5)
- McGEE, W.J.
1881 (2)
1882 (2) re Iowa Geological
Survey of
1905 (15)
- McGHEE, William
1903 (12) re book request
- McGHIE, Ellen
1894 (5) re book request
- McGIRR, Newman F.
Naturalists Book Shop -
Philadelphia
1901 (10) re book order

- McHUGH, Kate A.
High School - Omaha, NE
1894 (5)
- McHUMPHY, G.W.
Arkansas Cumberland College
1891 (4)
- McINTOSH, Haugh F.
Farmer - Nebraska
The Cultivator -
Omaha, NE
1897 (8)
1898 (9)
1900 (10)
1901 (10)
1902 (11)
1903 (12)
- McINTYRE, Edward
Seward, NE
1897 (8)
1902 (11)
- McIVER, K.
n.d. (24) re western rye
grass
- McKEE, J.R.
Fairfield, NE
1891 (4)
1893 (5)
1908 (20)
- McKELL (J.C.) LUMBER COMPANY
1895 (6) re receipt
- McKIM, John R.
1901 (10)
1903 (12)
1905 (15)
1906 (16)
- McKINNON, J.T.
Principal - Exeter, NE
Principal - Franklin, NE
1891 (4)
1892 (4)
1893 (5)
1894 (5)
1895 (6)
1896 (7)
- McKITRICK, S.
Ellis, NE
1900 (10) re tree growth
- McKNIGHT, Miss Anna
1897 (8)
- McLEAN, J. Arnott
Superintendent of Schools -
Omaha, NE
1902 (11) re lecture request
- McLOUTH, Lewis M.
South Dakota Agricultural
College
Home Correspondence School -
Springfield, MA
1888 (3)
1902 (11)
- McMICHAEL, C.W.
Superintendent of Schools -
Arapahoe and Holdrege, NE
1906 (16)
1908 (20)
- McMURTRIL, William
1891 (4)
- McNAB, W.R.
Royal College of Science,
Dublin, Ireland
1879 (2)
- McNAIR, A.D.
North Carolina State Horti-
cultural Society -
Experiment Farm
1902 (11)
- McNEAL, Bernice
1893 (5)
- McWHORTER, Ford B.
1906 (16) re book request
- McWHORTER, Tyler
Northern Illinois - Horti-
cultural Society - Aledo
1874 (1)
1875 (1)
- MACADAM, R.K.
1902 (11) re American fungi
- MACHINISTS SUPPLY COMPANY
1894 (5)
- MACK, Edward H.
1906 (16) re hibiscus query
- MACKENZIE, K.K.
1907 (18) re plant exchange
request
- MACLOSKIE, George
Princeton University
1894 (5)

- MACOMBER, J.A.
1908 (20) re pod corn request
- MACOMBER, J.K.
Alumni - Iowa State College,
Ames
1903 (12)
1908 (20)
- MACOUN, James M.
Canada
1889 (3)
1890 (3)
- MACOUN, John
Canada
1889 (3)
1893 (5)
1894 (5)
1896 (7)
1897 (8)
- MAGEE, E.E.
Specimen collector
Superintendent of Schools -
Fairmont, NE
1903 (12)
1904 (14)
1905 (15)
- MAGNUS, P.
Berlin, Germany
1898 (9)
See also Setchell, W.A.
- MAGNUSON, D.E.
1904 (14) re forestry work
- MAGNUSON, M.R.
1901 (10) re tree query
- MAGUIRE, John A.
1909 (22)
1915 (24)
- MAGUIRE, Margaret
High School - Mitchell, SD
1906 (16)
- MAHAFFY, R.W.
1907 (18) re grass identifi-
cation request
- MAHAFFY, Mrs. R.W.
1891 (4)
1894 (5)
- MAHIN ADVERTISING COMPANY
1908 (20) re hay growing
advertisement
- MAHONEY, Mrs. M.E.
1895 (6) re report request
- *MAJOR, David R.
1901 (10) re letter of
recommendation request
- MALICK, Clara C.
High School - Pawnee City,
NE
1907 (18)
1908 (20)
- MALONE, C.W.
1903 (12) re weed request
- MALONE, Loyna Dell
1906 (16) re report request
- MANDERSON, Charles F.
U.S. Senator
1887 (3)
1888 (3)
- MANIGAULT, G.E.
College of Charleston, SC
Curator - Museum of Natural
History
1894 (5)
- MANLEY, Miss Ray
1893 (5)
- MAHN, Albert R.
See Cyclopedia of American
Agriculture
- MANN, Charles
1898 (9) re microscope query
- MANNING, Robert
Massachusetts Horticultural
Society
1902 (11)
- MANSFELDE, A.S.
1885 (2)
- MANSFIELD, William
See Torrey Botany Club
- MANTON, W.P.
Editor of The Microscope -
Michigan
1886 (3)
- MARBUT, C.F.
See Record, Samuel J.
- MARGARET, Sister (Nun)
1905 (15) re plant identifi-
cation request

- MARICLE, S.F.
1903 (12) re thistle query
- MARINE BIOLOGICAL LABORATORY
Wood Hill, MA
See Davis, Bradley M.
Lillie, Frank R.
Porter, H.C.
- MARK, G.E.
1898 (9)
1903 (12)
See also Johnson's Universal
Cyclopedia
- MARK, H.A.
Gering, NE
1898 (9)
1899 (9) re cottonwood trees
- MARLOTT, C.L.
1906 (16)
- MARQUIS, (A.N.) AND COMPANY
Publisher of Who's Who -
Chicago
1897 (8)
1898 (9)
1900 (10)
1903 (12)
1906 (16)
1907 (18)
1908 (20)
- MARSH (Jordan) COMPANY
Boston
1904 (14) re calendar
- MARSH, Miles E.
Pawnee City, NE
1893 (5)
1894 (5)
1896 (7)
- MARSHALL BROTHERS
Nursery - Arlington, NE
1901 (10)
See also Marshall, George A.
- MARSHALL, George A.
Marshall Brothers Nurseries
and Fruit Farms -
Arlington, NE
1900 (10)
1902 (11)
1904 (14)
1905 (15)
- MARSHALL, J.E.
1911 (23)
- MARSHALL, John L.
1891 (4)
1898 (9)
- *MARSHALL, Ruth
Nature Study Review
1893 (5)
1906 (16)
1908 (20)
1909 (22)
1913 (24)
- MARSHALL, William Warner
Experiment Station -
University of Nebraska
1902 (11)
1913 (24)
- MARTIN, A.S.
School Principal -
Salt Lake City, UT
1896 (7) re equipment query
- MARTIN, George A.
1880 (2)
1887 (3)
1897 (8)
- MARTIN, George W.
Vanderbilt University -
Tennessee
1907 (18)
- MARTIN, G.W.
Zoology - Indiana University
1892 (4)
- MARTIN, Lillie J.
San Francisco, CA
1882 (2)
1884 (2)
1885 (2)
1893 (5)
- MARTINDALE, D.D.
1893 (5) re horse death query
- MASCOT
Burwell, NE
See Todd, W.Z.
- MASON, A.B.
U.S. Beekeepers Union
1898 (9)
- MASON, S. Rufus
1891 (4)

MASSACHUSETTS HORTICULTURAL SOCIETY

1889 (3)
1894 (5)
1897 (8)
1902 (11)

See also Rich, William P.

MASSACHUSETTS INSTITUTE OF TECHNOLOGY

Boston

1897 (8) re acknowledgement

MASSART, J.

1908 (20)

MASSEY, A.B.

Clemson College -

South Carolina

1913 (24)

MAST, William H.

Forest Service - U.S.D.A.

1905 (15)

1907 (18)

1908 (20)

MATHER, Frank C.

1903 (12) re tree query

MATHEWS, Clarence W.

Botany - Kentucky State

1896 (7)

1906 (16)

1912 (23)

MATHEWS, H.L.

University Students

Agricultural Club -

University of Nebraska

1909 (22)

MATHEWS, James

Knoxville, IA

1871 (1)

1872 (1)

1873 (1)

1874 (1)

1875 (1)

MATYR, Mrs. Fred Della

1908 (20)

MAUCK, H.H.

Public Schools - Nelson, NE

1905 (15) re report request

MAULN, Miles E.

1895 (6) re equipment order

MARITZSON, Jules

See Augustana College

MAXON, William Ralph

U.S. National Herbarium

1903 (12)

1905 (15)

1908 (20)

MAXWELL, J.E.

1895 (6)

1898 (9) re graduate work

MAXWELL, Samuel M.

Omaha, NE

1893 (5)

MAY, Addison

See Rothrock, Joseph T.

MAYER AND MULLER

Bookdealer - Berlin, Germany

1894 (5)

MEAD, A.H.

1902 (11) re potato disease

query

MEAD, A.I.

Brown University - Rhode Island

1902 (11)

MEAD, Ada Wing

Naples Temple Association

1907 (18)

1908 (20)

See also American Women's Table

MEAD, M.H.

1890 (3)

MEEHAN, Thomas

Germantown Nurseries -

Philadelphia

Meehan's Monthly

1874 (1)

1875 (1)

1880 (2)

1881 (2)

1894 (5)

1895 (5)

1901 (10)

MEEK, S.E.

Field Columbian Museum - Chicago

1895 (6)

1898 (9)

- MEES, C.L.
Rose Polytechnic Institute -
Chicago
1898 (9)
- MEIER, Otto William
1893 (5) re Wyoming speci-
mens
- MEIKLEJOHN, G.D.
1901 (10)
See also War Department, U.S.
- MELL, P.H., Jr.
Alabama
Clemson College, SC
1880 (2)
1888 (3)
1904 (14)
1905 (15)
- MELLOR, W.R.
See Nebraska State Board of
Agriculture
- MELROSE FARM
See Clarkson, C.F.
- MEMMINGER, E.R.
North Carolina
1886 (3)
- MERCANTILE LIBRARY
St. Louis, MO
1898 (9) re acknowledgement
- MERCER, David H.
Nebraska Congressman
1898 (9)
1901 (11)
- MERCHANTS ADVERTISING
ASSOCIATION
New York
See Roger, E.A.
- MEREDITH, Emery
1898 (9)
1900 (10)
- MERRIAM AND COMPANY
1890 (3) re Webster Diction-
ary
- MERRIAM, Clinton Hart
1898 (9)
- MERRIAM, Elsie
Superintendent of Schools -
Sioux City, NE
1898 (9) re lecture request
- MERRILL, Belle M.
Principal - Summer Normal,
Columbus, NE
1895 (6)
1896 (7)
- MERRILL, Bessie
High School Principal -
Sterling, NE
1895 (6) re equipment request
- MERRITT, Alice J.
1894 (5) re book request
- MERROW, Harriet C.
Ann Arbor, MI
1894 (5)
- MESSHERSMETT, William
Ontario
1876 (1)
- *METCALF, Haven
Clemson College
Pathology - U.S.D.A.
1900 (10)
1901 (10)
1902 (11)
1903 (12)
1904 (14)
1905 (15)
1906 (16)
1907 (18)
1908 (20)
1909 (22)
1914 (24)
1915 (24)
- METCALF, Maynard
Baltimore Women's College
1892 (4)
1893 (5)
1906 (16)
- MEYER, Louie
1891 (4)
- MEYER, W.J.
1882 (2)
- MEYER BROTHERS DRUGGIST
St. Louis
See Whelpley, H.M.
- MEYERHOFF, Herman
1903 (12) re weed query
- MICHEL, John
Editor of Health - New York

- MICHELS, John
continued
1887 (3)
- MICHELSON, Albert A.
1907 (18)
1911 (23)
- MICHIGAN ACADEMY OF SCIENCES
1905 (15)
1907 (18)
- MICHIGAN AGRICULTURAL COLLEGE -
Alumni
See Faunie, B.A.
Garfield, Charles
Kedzie, F.S.
Monroe, C.J.
Satterlee, James
Snyder, J.L.
- MICHIGAN AGRICULTURAL COLLEGE
1906 (16)
1907 (18)
See Cook, A.J.
Snyder, J.L.
- MICHIGAN FORESTRY COMMISSION
See Garfield, Charles W.
- MICHIGAN TRADESMAN
1908 (20)
1909 (22)
- MICHIGAN, University of
See Spalding, V.M.
- MICHIGAN, University of -
Libraries
1908 (22) re acknowledgement
- MICKEY, John H.
Governor of Nebraska
1903 (12)
1904 (14)
- MICROSCOPES
See Arthur H. Thomas Company
Bausch and Lomb
Spencer Lens Company
- MICROSCOPY
See Journal of Applied Micro-
scopy
Pendergast, Nellie B.
- MICROSCOPICAL PUBLISHING
COMPANY
Washington D.C.
1896 (7)
- MILBURN, Thomas
Secretary of Agriculture -
Lancaster County, England
See Farrington, A.M.
- MILES, Cornelia
Student - University of
Denver
1905 (15)
*MILES, George F.
Plant Industry - U.S.D.A.
1903 (12)
1904 (14)
1905 (15)
- MILES, Harold
1900 (10) re report request
- MILES, M.
Illinois Industrial Univer-
sity
1875 (1)
- MILFORD, James
1909 (22) re cedar tree
disease query
- MILLAR, J.E.R.
1905 (15) re fungus query
- MILLARD, J.A.
U.S. Senator
See Appalachian Forest
Reserve Bill
- MILLER, A.M.
Davenport, NE
1905 (15) re plant identifi-
cation request
- MILLER, Dan
Superintendent - Adair County,
Iowa
1893 (5)
- MILLER, Dayton C.
Case School of Applied
Sciences - Ohio
1897 (8)
- MILLER, B.K.
Palmyra, NE
1898 (9) re lecture request
- MILLER, F.E.
Michigan
1908 (20)
1909 (22)

- MILLER, Frank G.
 Forestry - University of
 Nebraska
 Seattle
 U.S.D.A.
 1903 (12)
 1904 (14)
 1905 (15)
 1906 (16)
 1907 (18)
 1908 (20)
- MILLER, Frank R.
 Central City, SD
 1905 (15)
 1906 (16)
- MILLER, George L.
 Omaha, NE
 1878 (1)
 1885 (2)
 1891 (4)
 1892 (4)
 1895 (6)
 1907 (18)
 1908 (20)
 1909 (22)
- MILLER, GIRTON AND WATERS
 Printers - Des Moines, IA
 1885 (2)
 1886 (3)
- MILLER, J.A.
 State University of Iowa -
 Iowa City
 1896 (7)
- MILLER, J.B.
 Ord, NE
 1904 (14) re fungus on
 cedars
- MILLER, J.H.
 Farmers Institute -
 Manhattan, KS
 1908 (20)
 1911 (23)
 n.d. (24)
- MILLER, J.H.
Northwestern Journal of
Education
 Lincoln
 1891 (4)
- MILLER, J.H.
 continued
 1892 (4)
 1895 (6)
 1896 (7)
 1898 (9)
 1899 (9)
 1900 (10)
 n.d. (24)
- MILLER, Jasper H.
 1903 (12)
- MILLER, Joseph H., M.D.
 Surprise, NE
 1903 (12)
 1911 (23)
- MILLER, L.C.
 1909 (22)
- MILLER, Louis C.
 U.S. Forest Service - Yale
 Forest School
 1902 (11) re Dismal River
 Reservoir
 1903 (12)
 1906 (16)
- MILLER, R.A.
 Farmers Institute -
 Ashland, NE
 1891 (4)
 1907 (18) re Farmers Insti-
 tute
- MILLER, R.H.
 Engineering - University of
 Michigan
 1902 (11)
- MILLER, S.W.
 Schuyler, NE
 1895 (6) re botany chart
 request
- MILLER, Wilhelm
Cyclopedia of American
Horticulture
 1901 (10)
- MILLION, John W.
 Hardin College and Conserva-
 tory for Ladies
 1905 (15) re Henrietta Bank-
 son

- MILLS AND COMPANY
1880 (2)
- MILLS, Oliver
1876 (1)
- MILLSPAUGH, Charles Frederick
Field Museum of National
History - Chicago
1886 (3)
1906 (16)
1908 (20)
1914 (24)
- MILWAUKEE PUBLIC LIBRARY
1902 (11)
- MINER, R.W.
New York Academy of Science
1906 (16)
- MINNESOTA EDUCATIONAL
ASSOCIATION
See Clifford, Julia B.
- MIRANDE, Professor
University of Grenoble -
France
1908 (20)
- MIRICK, Kate Curtis
1891 (4)
- MISSOURI AGRICULTURAL COLLEGE
1911 (23) re address request
- MISSOURI BOTANICAL GARDEN
See Chaplin, Winfield Scott
Duffey, J.C.
Moore, George T.
Williams, Thomas A.
Trelease, William Norton
- MISSISSIPPI VALLEY LAB -
U.S.D.A.
See Hedgcock, George
Spaulding, Perley
Van Schrenk, Hermann
- MISSOURI RIVER COMMISSION
St. Louis
1894 (5)
- MISSOURI, UNIVERSITY OF -
Columbia
Library
1906 (16)
- MITCHELL, Anna
1896 (7) re report request
- MITCHELL, C.W.
1907 (18) re report request
- MITCHELL, G.W.
1908 (18) re Luther Burbank
- MITCHELL, H.R.
1900 (10) re for Hornaday,
William T.
- MIYAKE, K.
1907 (18)
1908 (20)
1909 (22)
- MITCHELL, J.W.
Lincoln, NE
1904 (14) re real estate
- MOE, W.C.
1904 (14)
- MOE, W.E.
1893 (5)
1905 (15) re Bessey Timber
Claim - Cheyenne, CO
- MOFFATT, W.S.
Chicago, IL
1893 (5)
1898 (9)
- MOHLMAN, J.J.
1909 (22) re plant identifi-
cation request
- MOHR, Charles Theodore
1898 (9) re book request
- MOLL, J.W.
Groningen, Netherlands
1893 (5)
1909 (20)
- MONEYWEIGHT SCALE COMPANY
Chicago, IL
1902 (11)
- MONROE, C.J.
Michigan State Board of
Agriculture
1905 (15) re Michigan Alumni
- MONROE, E.F.
1907 (18) re microscope query
- MONROE, G.W.
University of California -
Berkeley
1895 (6)
- MONTANA EXPERIMENT STATION
1897 (8)
- MONTGOMERY, A.W.
1908 (20)

- *MONTGOMERY, Edward Gerard
 Agricultural Experiment
 Station - Field Corps -
 University of Nebraska
 1902 (11)
 1903 (12)
 1905 (15)
 1907 (18)
 1908 (20)
 1909 (22)
 1912 (23)
- MONTGOMERY, L.E.
 1905 (15) re sweet clover
 query
- MOODY, A.N.
 1902 (11)
- MOORE, A.R.
 Beaver City, NE
 1907 (18) re specimens
- MOORE, A. Russell
 Superintendent of Schools -
 Alliance, NE
 1906 (16)
- MOORE - COTTRELL SUBSCRIPTION
 AGENCIES
 New York
 1914 (24)
 1915 (24)
- MOORE, Enos
 See Moore, Mariel E.
- MOORE, George T.
 Director - Missouri Botani-
 cal Gardens
 1906 (16) re Marine Biology
 Lab - Wood Hall, MA
 1914 (24)
- MOORE, John S.
 YMCA
 1902 (11)
- MOORE, Justin P.
 Vice President - California
 Academy of Science -
 San Francisco
 1880 (2)
- MOORE, J.Q.
 Tax Collector - Story
 County, Iowa
 1893 (5)
- MOORE, Mariel E.
 Meadville, NE
 1906 (16)
 1907 (18) re elm trees
- MOORE, O.S.
 Nebraska Drug Exchange -
 Norfolk, NE
 1893 (5)
- MOORE, W.H.
 Subscription Agency -
 New York
 1898 (9)
 1900 (10)
 1903 (12)
 1906 (16)
 1908 (20)
- MOORE, W.M.
 Principal - Rising City, NE
 1894 (5)
 1895 (6)
- MOORES, J.H.
 Real Estate - Michigan
 1880 (2) re sale of Bessey's
 land
- MORANVILLE, H.B.
 1907 (18) re H.R. 298 -
 Veterinary Science
- MORCH, C.H.
 1905 (15) re plant identifi-
 cation request
- MORETE, Robert E.
 1903 (12)
- MORGAN, A.P.
 Preston, OH
 1884 (2)
 1891 (9)
 1901 (10)
- MORGAN, E.H.
 Superintendent of Schools -
 Alma, NE
 School Principal - Nebraska
 City, NE
 1897 (8)
 1898 (9)
 1901 (10)
- MORGAN (W.F.) AND COMPANY
 Rochester, NY
 1887 (3) re receipt

- MORITZ, Robert Edward
Mathematics - University of
Nebraska
1898 (9)
- MORLEY, Edward W.
Ohio
1880 (2)
- MORONG, Thomas
Columbia College Herbarium -
New York
1891 (4)
1893 (5)
- *MORRELL, Fred Walter
Forestry - Colorado
1902 (11)
1906 (16)
1907 (18)
1908 (20)
- MORRILL, A.D.
1903 (12)
- MORRILL, Charles Henry
Lincoln Land Company -
Lincoln, NE
1894 (5)
1896 (7)
1903 (12)
- MORRIS AND COMPANY
Druggists - Battle Creek, NE
1903 (12) re weed identifi-
cation request
- MORRIS, E.L.
Brooklyn Institute of Arts
and Sciences
Biology - High School -
Washington, D.C.
1905 (15)
1909 (22)
- MORRIS (John D.) AND COMPANY
1903 (12)
- MORRIS, O.M.
1908 (21)
- MORRIS, Ray
The Academy Student -
Weeping Water, NE
1907 (18)
- MORRIS AND WILSON
Publishers - Plant Physiol-
ogy
1894 (5)
- MORRIS, D.
See Royal Botanical Gardens
- MORRISSEY, Katharine V.
1893 (5)
- MORROW, G.E.
Illinois Association of
Teachers of Agriculture
1887 (3)
- MORSE, Edward S.
Peabody Academy of Sciences
1881 (2)
- MORSE, George Hart
See Beltzer, L.A.
- MORSE, Lillian
High School - Chadron, NE
1907 (18)
- MORSE, Sidney
See Young Mens Christian
Association
- MORSE, W.H.
California
1893 (5)
- MORSE, W.J.
Botanist - University of
Vermont
1904 (14)
- MORTON, Joy
1909 (22) re invitation
decline
- MORTON, J. Sterling
1887 (3) re Arbor Day Speech
Acceptance
1902 (11) re Cyclopedia of
American Agriculture
- MOSELEY, E.L.
Sundusky, OH
1895 (6)
1896 (7)
- MOSELEY, Frank Y.
Biology - University of
Colorado - Boulder
1895 (6)
1898 (9)
- MOSSMANN, R.G.
1900 (10) re microscope query
- MOTTIER, D.M.
1900 (10) re report request

- MOWER, W.B.
 Falls City, NE
 1896 (7) re plant identification request
- MOWRER, William E.
 1902 (11) re report request
- MOWRY, Jesse B.
 Natural Sciences - Grand Island College, Nebraska
 1902 (11)
- MOYER, O.S.
 1903 (12) re grass identification request
- MUELLER, John L.
 1903 (12)
- MUIR, Sarah
 1902 (11) re equipment query
- MUIRHEAD, A.L.
 1905 (15) re report request
- MULFORD, A. Isabel
 Missouri Botanical Gardens
 East Orange, NJ
 1893 (5)
 1894 (5)
 1895 (6)
 1897 (8)
 1898 (9)
 See also Cliff, George H.
- MULLER, Harvey
 1905 (15) re plant identification request
- MUMFORD, A.W.
 Publisher - Chicago
 1904 (14) re receipt
- MUMFORD, F.B.
 1903 (12) re book request
- MUMMA, Thomas J.
 1908 (21) re sweet corn
- MUNSON, Eunice
 1904 (14) re book request
- MUNSON, Grace
 High School - Orleans, NE
 1907 (18)
 1908 (21)
- MUNSON, T.V.
 American Horticultural Society - Texas
 1887 (3)
- MURPHY, A.C.
 Wood River, NE
 1903 (12)
 1905 (15)
- MURPHY, Louie
 1907 (18) re book request
- MURPHY, (Mrs.) T.W.
 1901 (10) re pressed wild-flowers
- MURPHY, Q.E.
 1902 (11) re sugar cane query
- MURRAY, Charles
 1907 (18) re sweet clover query
- MURRAY, George
 British Museum - London
 1898 (9)
- MURRAY, R.D.
 Mississippi
 1887 (3)
- MURRILL, William A.
 Director - New York Botanical Garden
 1902 (11)
 1908 (21)
 1909 (22)
- MURRY, A.
 1875 (1)
- MURTFELDT, Mary E.
 1882 (2)
- MUSEUM OF NATURAL HISTORY
 See Manigault, G.E.
- MUTZ, Dana R.
 1903 (12) re plant identification request
- MUSHROOM PUBLISHING COMPANY
 Ohio
 1908 (21)
- MYCOLOGICAL BULLETIN
 Ohio State University
 See Kellerman, W.A.
- MYCOLOGY - U.S.D.A.
 See Patterson (Mrs.) Flora W.
- MYERS, George W.
 Principal - Harrison, NE
 1902 (11)
 1907 (18)
 1908 (21)

- MYERS, H.W.
 Board of Education -
 Hastings, NE
 1894 (5)
 1896 (7)
 1897 (8)
 1898 (9)
 1900 (10)
- MYERS, J.V.
 1902 (11) re grass identification request
- MYERS, Lafayette
 1904 (14) re sugar beet query
- MYERS, (Mrs.) M.B.
 1902 (11) re report request
- MYERS, W.H.
 High School Principal -
 Wakefield, NE
 1898 (9)
 1899 (9) re chemical query
- MYRICK, Herbert
 See National League for Industrial Education
- NANTUCKET MARIE MITCHELL ASSOCIATION
 By-laws
 1903 (12)
 1914 (24) re Alberton, (Mrs.) Mary A.
- NAPLES TEMPLE ASSOCIATION
 See Mead, Ada Wing
 American Womens Table
- NASH, George V.
 Torrey Botanical Club -
 New York
 Botanical Garden
 1894 (5)
 1895 (6)
 1897 (8)
 1902 (11)
 1905 (15)
 1908 (23)
- NATIONAL CONFERENCE OF THE TRUSTEES OF AMERICAN COLLEGES AND UNIVERSITIES
 1905 (15)
 See also:
 James, Edmund
 Kinley, David
- NATIONAL CYCLOPEDIA OF AMERICA BIOGRAPHY
 See Cyclopedia of American Biography
- NATIONAL EDUCATION ASSOCIATION OF U.S.
 1895 (5)
 1900 (10)
 1904 (14)
 1906 (16)
 1907 (18)
 1908 (21)
 1909 (23)
 1914 (24)
- See also:
 Palmer, Charles S.
 Jackman, W.S.
- NATIONAL GEOGRAPHIC MAGAZINE
 See Edson, John Jay
 National Geographic Society
- NATIONAL GEOGRAPHIC SOCIETY
 1899 (9)
 1906 (16)
 1907 (18)
 1908 (21)
 1909 (23)
 n.d. (24) re by-laws
- NATIONAL HERBARIUM
 See Smithsonian Institute
- NATIONAL INSTITUTE FOR COOPERATION OF AGRICULTURE AND EDUCATION
 1908 (21) re dedication
- NATIONAL IRRIGATION CONGRESS
 1902 (11)
 See also:
Forestry and Irrigation
 Harpham, J.C.
- NATIONAL LEAGUE FOR INDUSTRIAL EDUCATION
 1909 (23)
- NATIONAL NURSERYMAN
 Ithaca, NY
 1908 (23)
- NATIONAL PRINTING COMPANY
 1903 (12)

NATIONAL SALVATION

Maine

1904 (14)

NATIONAL TEACHER AND SCHOOL BOARD

Des Moines

See Plummer, Frank E.

NATIONAL UNIVERSITY COMMITTEE OF 400

1905 (15)

NATURALIST

American Naturalist

See Bigelow, Robert P.

Binder & Kelly

Cope, Edward D.

Coulter, John Merle

Edwards and Docker

Ginn and Company

Packard, A.S.J.

Ward, R.H.

NATURE - STUDY REVIEW

1906 (16)

See also:

Bailey, L.H.

Biglow, M.A.

Clements, F.L.

Coulter, S.

Marshall, Ruth

NEAL, H.V.

1907 (18)

NEARY, (Mrs.) M.J.

n.d. (24) re plant identification request

NEBOLSINE, A.

Naval Attache - Russian

Embassy

1907 (18) re report request

NEBRASKA DEPARTMENT OF PUBLIC INSTRUCTION

1896 (7)

1902 (11)

See also Bishop, E.C.

Fowler, W.K.

McBrien, J.L.

NEBRASKA DEPARTMENT OF STATE

1893 (5)

1902 (11)

NEBRASKA ACADEMY OF SCIENCES

1900 (10)

1902 (11)

1909 (23)

See also:

Duncanson, H.B.

Parker, Jonathan D.

Wolcott, Robert H.

NEBRASKA COLUMBIAN COMMISSION

1892 (4) re payment for

services

1893 (5) re Woman's Auxiliary Board

See also Whitcomb, E.

NEBRASKA CONGRESSIONAL NEWS

Lincoln, NE

See French, H.A.

NEBRASKA DAIRYMAN'S ASSOCIATION

See Bassett, S.C.

NEBRASKA EDUCATIONAL COUNCIL

See Barton, I.A.

Brainard, O.H.

NEBRASKA EPWORTH ASSEMBLY

1906 (16)

NEBRASKA FARMER

Omaha, NE

1884 (2)

1903 (12)

1904 (14)

1905 (15)

1906 (16)

See also:

Burnett, Edgar Albert

McIntosh, Haugh F.

NEBRASKA FARMER'S CONGRESS

1911 (23)

NEBRASKA IMMIGRATION AND LAND BUREAU

See Sharpe, Franke

NEBRASKA MILITARY ACADEMY

See Hayward, B.D.

NEBRASKA PRISON ASSOCIATION

1904 (14)

THE NEBRASKA QUEEN

Auburn, NE

1894 (5)

NEBRASKA PARK AND FORESTRY
ASSOCIATION

See Buck, S.H.

NEBRASKA PRESS CLIPPING BUREAU
1895 (6)

NEBRASKA PUBLIC LIBRARY
COMMISSION

See Bullock, Edna D.

NEBRASKA RURAL LIFE COMMISSION
1911 (23)

NEBRASKA SCHOOLMASTERS CLUB

See Schoolmasters

NEBRASKA SEED COMPANY

1898 (9) wheat grass

NEBRASKA STATE BOARD OF
AGRICULTURE

1906 (16)

1907 (18)

1908 (21)

1911 (23)

See Bain, James R.

Furnace, Robert W.

State Journal

NEBRASKA STATE BOARD OF
EDUCATION

See Doran, T.H.

NEBRASKA STATE BOARD OF FISH
COMMISSIONERS

See O'Brien, M.E.

NEBRASKA STATE BUREAU OF LABOR
AND INDUSTRY STATISTICS

1893 (5)

1909 (23)

NEBRASKA STATE HISTORICAL
SOCIETY

1908 (21)

See also:

Barrett, Jay A.

Blackman, E.E.

Paine, Clarence S.

Sheldon, Addison E.

NEBRASKA STATE HORTICULTURE
SOCIETY

See Barnard, Samuel

Hawthorne, J.J.

Russell, L.M.

NEBRASKA STATE IRRIGATION
ASSOCIATION

1895 (6)

NEBRASKA STATE JOURNAL

1901 (10)

1906 (16)

NEBRASKA STATE MEDICAL SOCIETY
1885 (3)

NEBRASKA STATE NORMAL SCHOOL

See Clark, W.A.

Duncanson, H.B.

Grant, H.L.

Stones, Lillian V.

Van Vleet, A.H.

NEBRASKA STATE PHARMACEUTICAL
ASSOCIATION

1896 (7)

NEBRASKA STATE TEACHER'S
ASSOCIATION

1897 (7) re resolution

See also Cary, C.P.

NEBRASKA TEACHER

Lincoln

1900 (10)

1902 (11)

1903 (12)

1904 (14)

1905 (15)

1906 (16)

1908 (21)

See also Towne, George L.

NEBRASKA TEACHERS COOPERATIVE
ASSOCIATION

See Cary, C.P.

Osterholm, Martin

NEBRASKA, University of

See Aughey, Samuel

Canfield, James H.

Dales, J.S.

NEBRASKA, University of -
Experiment Station

See Andrews, Elisha B.

NEFF, Myrtle

1908 (21)

NEITZEL, Louis

1900 (10) re plant identifi-
cation request

NELLOR, Charles H.

Principal - Pilger, NE

1896 (7)

- NELSON, Aven
University of Wyoming
1893 (5)
1894 (5)
1895 (6)
1897 (8)
1898 (9)
1900 (10)
1902 (11)
1904 (14)
1905 (15)
1907 (18)
1908 (21)
n.d. (24) re plants of Wyoming
- NELSON, Eda C.
Teacher - Oakland, NE
1894 (5)
1895 (6)
1896 (7)
1897 (8)
- NELSON, Elias A.
Laramie, WY - North American Antennaria
1900 (10)
1902 (11)
1903 (12)
- NELSON, N.L.T.
Superintendent of Schools - Benson, MN
1896 (7)
- NELSON, Peter
1905 (15) re plant identification request
- NEMECHEK, Paul
Humboldt, NE
1894 (5) re Farmers Institute
- NEMETZ, Josef
Austria
1898 (9)
- NETHERTON, R.L.
High School - Sedalia, MO
1902 (11)
1903 (12)
- NETTLETON, (Mrs.) C.L.
Red Willow County, Nebraska
1888 (3) re trees
- NETTLETON, Eliza G.
1894 (5)
1896 (7)
- NEUMAN, Hugo A.
1907 (18) re plant identification request
- NEUMANN, Charles G.
Bookbinder - New York
1894 (5)
1908 (21)
See also Neumann Brothers
- NEUMANN BROTHERS
New York City
1906 (16)
- NEUMAYER, L.
1907 (18) re grass query
- NEUSEN, Alfred
1908 (21)
- NEWBERRY LIBRARY
Chicago
1897 (8) re acknowledgement
- NEWCOMBE, Frederick C.
University of Michigan
1894 (5)
1897 (8)
1902 (11)
1905 (15)
1906 (16)
1908 (21)
- NEWCOMER, Charles B.
1900 (10) re letter of recommendation
- NEWELL, Jane H.
n.d. (24)
- NEWELL, F.H.
1895 (6)
1896 (7)
See also American Forestry
- *NEWELL NOVELTY COMPANY
Lincoln, NE
1892 (4) re receipt
1895 (4) re receipt
- NEW ERA PRINTING COMPANY
1906 (16)
n.d. (24)
- NEWMAN, F.
1880 (2) re the Christian Union

- NEWMAN, Julius W.
1901 (10) re grass query
- NEW PHYTOLOGIST
Cambridge, England
1908 (21)
1909 (23)
- NEWSPAPER COLLECTION AGENCY
Chicago
1907 (18)
- NEWTON, Guy
1909 (23) re fraudulent fruit tree dealer
- NEWTON, G.W.
Grand Island College,
Nebraska
1896 (7)
- NEW YORK ACADEMY OF SCIENCES
1899 (9)
1907 (21)
1908 (23) re Darwin Memorial,
Linnaeus
1909 (23)
See also Miner, R.W.
- NEW AGRICULTURE EXPERIMENT
STATION
See Jordan, W.H.
- NEW YORK BOTANICAL GARDEN
1904 (14)
1907 (18)
1908 (21)
1909 (23)
1915 (24)
See also:
Britton, Elizabeth Gertrude
Nash, George V.
- NEW YORK BOTANICAL GARDEN -
LIBRARIAN
1901 (10)
- NEW YORK ELECTRICAL SOCIETY
1882 (2) re by-laws
- NEW YORK FOREST, FISH AND
GAME COMMISSION
See Cary, Ross P.
Fox, William F.
- NEW YORK PUBLIC LIBRARY
1897 (8) re acknowledgement
1898 (9)
1902 (11)
- NEW YORK TAX REFORM
ASSOCIATION
1897 (8)
- NEW YORK TRIBUNE
See Crandall, A.B.
- NEW YORK - University of
1894 (5) re convocation
program
- NEW YORK ZOOLOGICAL PARK
See Mitchell, H.R.
- NEW YORK ZOOLOGICAL SOCIETY
See Hornaday, William T.
- NIAUDET, Alf
French Society of Physics -
Paris
1881 (2)
- NICHOLS, Edward L.
1898 (9)
1902 (11)
See also Sigma XI
- NICHOLS, George Elwood
1914 (24)
- NICHOLS, O.B.
1898 (9)
- NICHOLSON, Henry Judson
Director - Experiment Station
Chemistry - University of
Nebraska
1896 (7)
1897 (8)
1902 (11)
n.d. (24)
See also Ralston, D.A.
- NICHOLZ, J.H.
Lincoln, NE
1895 (6) re plant query
- NICKERSON, Francis R.
Cousin to Lucy Bessey
1913 (24)
- NICKERSON, Winfield S.
Boulder, CO
n.d. (24) re equipment query
- NICOL, John
Snokomish, NE
1897 (8)
1898 (9)
- NIELD, Ernest
1895 (6) re request for job

- NIELSON, Henry P.
1903 (12)
- NIEUWLAND, Reverend Julius A.
Notre Dame, IN
1907 (18) re Desmids
1909 (23) re Midland Naturalist
- NILES, W.H.
Harvard University
1871 (1)
- NIPHER, F.E.
1898 (9)
1908 (21)
- NOLD, S.P.
Campbell University -
Holton, KS
1894 (5)
- NORBY, A.
Norby's Nursery - Madison,
SD
1894 (5)
1904 (14)
- NORDISKA BEKHADELIN
Stockholm, Sweden
1907 (18) re bill payment
- NORLIN, Walter
1902 (11) re cherry tree
disease query
- NORMAL COURIER
Peru, NE
See Davenport, Will L.
Langer, Katherine V.
Van Vleet, T. Stanton
- NORMAN, W.W.
1891 (4)
- NORRIS, Harry W.
Iowa College - Grinnell
1891 (4)
1894 (5)
1898 (9)
1904 (14)
- NORTH (Jacob) AND COMPANY
Printers - Lincoln, NE
1896 (7)
1897 (8)
1898 (9)
1901 (10)
- NORTH AMERICAN PLANTS
From Southern Texas -
order lists
See Heller, Amos Arthur
- NORTH CAROLINA, UNIVERSITY OF
See Simonds, Frederic W.
- NORTH CAROLINA STATE
HORTICULTURAL SOCIETY
Experiment Farm
See McNair, A.D.
- NORTH CENTRAL ASSOCIATION OF
COLLEGES AND SECONDARY SCHOOLS
See Caldwell, Otis W.
- NORTH DAKOTA EXPERIMENT STATION
See Bolley, H.L.
- NORTH LONDON CHRISTIAN EVIDENCE
LEAGUE
1909 (23) re anti-atheism
- NORTHROP, Cyrus
President - University of
Minnesota
1906 (16)
1907 (18) re F.E. Clements
- NORTHWESTERN NEBRASKA
EDUCATIONAL ASSOCIATION
See Bennett, John N.
- NORTHWESTERN UNIVERSITY
Library - Evanston, IL
1898 (9) re acknowledgement
- NORTON, A. Wellington
1908 (21)
- NORTON, J.B.
Kansas
Missouri Botanical Garden
Maryland State Pathologist
1894 (5)
1898 (9)
1901 (10)
1906 (16)
1907 (18)
1908 (21)
- NORTON, L.S.
1894 (5) re book request
- NOTT, Maud B.
1903 (12)
- NOVAK, Frank J.
1906 (16)

- NOYES, Atherton
 Colorado Summer School -
 Colorado Springs
 1896 (7)
 NUNLL, J.H.
 n.d. (24)
 NUTTER, J.N.
 1903 (12) re grass identifi-
 cation request
 OATES, W.T.
 Southwest Nebraska Education
 Association
 1896 (7)
 1900 (10)
 OBERFELDER, Robert S.
 1903 (12) re plant request
 OBERKOTTER, Martha
 1904 (14) re report request
 OBERLIES, L.
 1909 (23) Bessey's 40th
 anniversary as professor
 OBERLIN COLLEGE
 1908 (21)
 *O'BRIEN, N.E.
 1895 (6) re fish disease
 query
 O'CONNELL, James
 1903 (12) re grass identifi-
 cation request
 O'CONNOR, D.C.
 Superintendent of Schools -
 West Point, NE
 1893 (5)
 ODELL, W.S.
 Ottawa, Canada
 1892 (4)
 1893 (5)
 *O'GARA, Patrick Joseph
 1901 (10)
 1902 (11)
 1903 (12)
 1905 (15)
 1909 (23)
 1914 (24)
 1915 (24)
 n.d. (24)
 OGDEN, Charles
 1895 (6) re report request
 OGDEN, H.V.
 1905 (15)
 1906 (16)
OHIO NATURALIST
 Columbus, OH
 See Hine, James S.
 OHLER, Marie
 See Nebraska Teacher
 OHNY, Stephen T.
 1871 (1)
 1875 (1)
 OLDS, Clark
 1902 (11) re plant identifi-
 cation request
 OLDS, L.L.
 1898 (9) re potato query
 OLERICH, Henry
 1903 (12)
 1904 (14) re Nobel Prize
 OLIVE, Edgar W.
 South Dakota Experiment
 Station
 1908 (21) re letter of
 recommendation request
 OLMSTEAD, H.J.
 1894 (6) re plant identifi-
 cation request
 OLMSTED, (W.A.) SCIENTIFIC
 COMPANY
 1896 (7)
 1897 (8)
 OLSEN, Fred
 Farwell, NE
 1905 (15) re alfalfa query
 OLSSON-SEFFER, Pehr
 Mexico
 1905 (15)
 1906 (16)
 1908 (21)
 1909 (23)
OMAHA BEE
 Newspaper
 1898 (9)
 1908 (21)
 OMAHA, NE - BOARD OF EDUCATION
 See Wood, H.N.
 OMAHA, NE - PUBLIC LIBRARY
 1898 (9) re acknowledgement
 1906 (16)

- O'NEILL, J.J.
1902 (11) re plant identification request
- OPEN COURT PUBLISHING COMPANY
1907 (18)
1909 (23)
- OPTICAL INSTRUMENT MONTHLY
New York
1905 (15)
- ORANGE, Judd
See American Agriculturalist
Garfield, James A.
Orange Judd Company
Thurber, George
- ORANGE JUDD COMPANY
Bookdealers - New York
Publishers - New York, Chicago
1902 (11)
1905 (15)
1908 (21)
- ORCUTT, Charles Russell
American Plants
1895 (6)
1897 (8)
1908 (21)
1909 (23)
- OREGON STATE ACADEMY OF SCIENCES
1905 (15)
- ORMES, Manly D.
Colorado Springs, CO
1894 (6)
1895 (6)
1896 (7)
1900 (10)
1902 (11)
1903 (12)
1907 (18)
1908 (21)
- ORNITHOLOGY - U.S.D.A.
See Barrows, Walter B.
- ORR, F.G.
See South Dakota Agricultural College
- ORR, Hiram Winnett
College of Medicine - University of Nebraska
- ORR, Hiram Winnett
continued
1906 (16) re bulletin
See also Colegrove, E.H.
- ORVIS, Julia G.
1909 (23) re report request
- OSBAND, Mrs. Lucy A.
Michigan State Normal School
1894 (6)
1895 (6)
- OSBORN, Mrs. Alfred
Norfolk, NE
1894 (6)
1896 (7)
1897 (8)
- OSBORN, Dora S.
Iowa Agricultural College
1886 (3)
- OSBORN, Henry Fairfield
See Smithsonian Institute
- OSBORN, Herbert
Entomology - Ames, IA
1875 (1)
1886 (3)
1893 (5)
1898 (9)
1905 (15)
1908 (21)
1909 (23)
See also:
American Microscope Society
Chamberlain, W.I.
- OSBORNE, Rena
Ravenna, NE
1907 (18) re high school accreditation
- OSCEOLA STAR NURSERY
Osceola, NE
1894 (6) re silkworms
- O'SHEA, P.J.
1903 (12) re microscope query
- OSTERGARD, Thomas
1895 (6) re plant identification request
- OSTERHOLM, Martin
1896 (7)
1900 (10)

- OTT, H.N.
 1903 (12)
 See also:
 Bausch and Lombe
 Spencer Lens Company
- OTTEN, E.
 1895 (6) re plant identification request
- OUTDOOR ART LEAGUE OF CALIFORNIA
 See Calaveras Big Tree Committee
- THE OUTLOOK
 New York
 1906 (16) re subscription advertisement
- OVERTON, James B.
 Botany - Wisconsin
 1909 (23) re acknowledgement for paper
- OWEN, Frank Styles
 1906 (16)
 1908 (21)
- OWEN, J.E.
 1902 (11) re report request
- OWEN, Lizzie L.
 Pueblo College Institute - Colorado
 1885 (3)
- OWENS, H.L.
 1906 (16) re seed request
- OXFORD UNIVERSITY PRESS
 New York
 1900 (10)
 1907 (18)
 1908 (21)
 1910 (23)
- PACKARD, A.S., Jr.
 U.S. Entomology Commission
 Department of Interior
 1873 (1)
 1874 (1)
 1876 (1)
 1877 (1)
 1880 (2)
 1881 (2)
 1882 (2)
 1883 (2)
 1884 (2)
- PACKARD, A.S., Jr.
 continued
 1885 (3)
 1886 (3)
 1887 (3)
 n.d. (24) re "American Naturalist"
- PADDOCK, W.
 1906 (16)
 1907 (18)
- PAGADUAN, Guillermo
 Philippine Forest Service
 1908 (21)
 1910 (23)
- PAGE, Charles N.
 Society of Iowa Florists
 1908 (21)
- PAINE, Bayard H.
 1896 (7) re report request
- PAINE, Clarence S.
 Nebraska State Horticulture Society
 1900 (10)
 1903 (12)
 1909 (23)
 1911 (23)
 1914 (24)
- PAINE, Lottie A.
 1906 (17)
- PAINE, Sara E.
 1907 (18) re tree query
- PAIN, Thomas H.
 Tennessee Department of Agriculture
 1902 (11) re Dr. Guttinger
- PALMER, A.E.
 1906 (16)
- PALMER, Charles S.
 University of Colorado - Boulder
 Colorado State Teachers Association
 1895 (6)
 1896 (7)
 1897 (8)
 1898 (9)
 1903 (12)
 1904 (14)

- PALMER, Harriet W.
Nebraska Educational
Association
n.d. (24)
- PALMER, T. Chalkley
1900 (10)
1901 (10) re diatom illustrations
- PALMER, William J.
Colorado Springs, CO
1905 (15)
1906 (16)
1907 (18)
- PALMQUIST, Theodore
Farmer - Oakland, NE
1903 (12)
1904 (14)
- PAMMEL, L.H.
Botany - Iowa Agricultural
College
Ames, IA
1875 (1)
1891 (4)
1892 (4)
1893 (5)
1894 (6)
1895 (6)
1896 (7)
1898 (9)
1900 (10)
1901 (10)
1902 (11)
1904 (14)
1905 (15)
1906 (16)
1907 (18)
1908 (21)
1909 (23)
1910 (23)
1914 (24)
1916 (24)
1917 (24)
n.d. (24)
See also Iowa Academy of
Sciences
- PASQUELY, Bavarini
1906 (16)
- PAMPANINI, Dr. R.
Italian Botanical Society
1905 (15)
1906 (16)
- PAN-AMERICAN EXPOSITION
Buffalo, NY
1900 (10)
1901 (10)
- PANTON, J. Hoyes
Ontario Agricultural College
1889 (3)
1895 (3)
- PARISH, Samuel B.
San Bernadino, CA
1894 (6)
- PARK, E.C.
Sutton High School -
Sutton, NE
1897 (8) re book request
- PARK, Frank
1886 (3)
- PARKE-DAVIS AND COMPANY
Detroit, MI
1894 (6)
1895 (6)
1897 (8)
1902 (11)
- PARKER, C.B.
1904 (14) re Thomas E.
Snodgrass
- PARKER, H.W.
1879 (2)
1880 (2)
1882 (2)
1900 (10)
- PARKER, Johnathan D.
California Scientific
Association
1891 (4)
1894 (6)
- PARKER, M.M.
1901 (10)
- PARKARD, Harriet J.
Plattsmouth, NE
1900 (10)
1901 (10)
- PARKS, Birney
1895 (6) re equipment order

- PARMELEE, H.C.
 Western Association of
 Technical Chemistry and
 Metallurgy - Colorado
 1896 (7)
 1908 (21)
- PARRISH, Stephen D.
 1880 (2)
 1903 (13)
 n.d. (24)
- PARRY, Charles Christopher
 1872 (1)
 1874 (1)
 1875 (1)
 1876 (1)
 1877 (1)
 1880 (2)
 1882 (2)
 1887 (3)
 1888 (3)
 1889 (3)
- PARRY, E.R. (Mrs. Charles C.)
 1890 (3)
 1891 (4)
 1892 (4)
 1893 (5)
 1894 (6)
- PARSONS, Ed S.
 See Colorado College
- PARSONS, Katherine
 n.d. (24)
- PATCHELL, C.T.
 1914 (24)
- PATENT OFFICE LIBRARY
 London, England
 1897 (8) re acknowledgement
- PATRICK, H.R.
 Arizona
 1884 (6)
- PATTERSON PAINTS AND VARNISHES
 Sargent County, Illinois
 1907 (18)
 1908 (21)
 1909 (23)
- PATTERSON, Mrs. Flora W.
 Cambridge, NE
 1894 (6)
 1906 (17)
- PATTERSON, H.N.
 Printer of Botany Labels
 1885 (3)
 1886 (3)
- PATTERSON, James K.
 See Bolton, Thaddeus Lincoln
- PATTISON, P.K.
 1894 (6) re Colorado Summer
 School
 1896 (7)
- PATTISON, Salem G.
 President - Hastings College
 Hastings, NE
 1897 (8)
 1898 (9)
- PAUL, J.H.
 Brigham Young University
 1892 (4)
- PAYNE, G.H.
 1907 (18) re grass identifi-
 cation request
- PAYNE, R.B.
 1896 (7)
 1905 (15)
 1907 (17)
- PAYNE, Wallace C.
 Kansas University Bible Choirs
 1909 (23)
- PAYNE, William W.
 Astronomer
 See Howe, Herbert A.
- PEABODY, S.H.
 See Edwards, Mrs. E.W.
- PEABODY ACADEMY OF SCIENCE
 Philadelphia, PA
 Curriculum
 See Morse, Edward S.
 Robinson, John
- PEARMAN, J.W.
 1885 (3)
- PEARSALL, Fredric
 1906 (17) re report request
- PEARSE, Arthur Sperry
 University of Nebraska -
 Alumni - 1904
 Zoology - Harvard
 1895 (6)

- PEARSE, Arthur Sperry
 continued
 1900 (10)
 1902 (11)
 1903 (13)
 1904 (14)
 1905 (15)
 1908 (21)
 See also Pearse, C.G.
 PEARSE, Carroll G.
 Superintendent - Beatrice,
 NE
 Superintendent - Omaha, NE
 1895 (6)
 1898 (9)
 1900 (10)
 1902 (11)
 1904 (14)
 PEARSON, Gustaf A.
 Forestry Service - U.S.D.A.
 Arizona
 1907 (18)
 1908 (21)
 PEARSON, James
 Ashland, NE
 1891 (4)
 1894 (6)
 1896 (7) re trees of Cass
 County
 PEARY, Admiral
 Arctic Club
 1908 (21) re expedition
 PEASE, A.V. AND COMPANY
 Stationers - Fairbury, NE
 1900 (10) re book request
 1904 (14)
 PEATTIE, Elia W.
 World Herald
 1896 (7) re book request
THE PEBBLE
 Omaha, NE
 1900 (10)
 PECK, Charles Horton
 Botany - New York State
 University of New York
 1874 (1)
 1875 (1)
 1878 (1)
 1881 (2)
 PECK, Charles Horton
 continued
 1891 (4)
 1894 (6)
 1896 (7)
 1898 (9)
 1908 (21)
 1909 (23)
 PEDRICK, Edward
 1882 (2)
 PEIRCE, C.
 1904 (14) re plant identifi-
 cation request
 PEIRCE, George James
 Stanford University
 1902 (11)
 1903 (13)
 1906 (17)
 PEISIGER, L.C.
 1905 (15) re grass identifi-
 cation request
 PELOUZE SCALE AND MANUFACTURING
 COMPANY
 Chicago, IL
 1898 (9)
 PENDERGAST, Nellie B.
 1900 (10) re microscope
 drawings
 PENHALLOW, D.P.
 Botany - McGill University -
 Canada
 1894 (6) re circular on Coni-
 ferae
 1898 (9)
 PENNOCK, Edward
 Optician - Philadelphia
 1896 (7)
 1897 (8)
 1905 (15)
 1907 (18)
 PENNSYLVANIA BOTANY SOCIETY
 See Harshberger, John William
 PENNSYLVANIA STATE COLLEGE
 1909 (23)
 PEPOON, H.S.
 1906 (17) re report request
 PERKINS, George H.
 University of Vermont
 1880 (2)

- PERKINS, J.H.
Culbertson, NE
1891 (4)
- PERKINS, Janet R.
1900 (10) re job application
- PERRIN, Senator Willis
1908 (21)
- PERRY, David Brainer D.
Nebraska Association of
Colleges and Academies
President - Doane College
1895 (7)
1897 (8)
1901 (10)
1904 (14)
1905 (15)
1906 (17)
1907 (18)
1908 (21)
1910 (23)
1911 (23)
- PERSINGER, A.B.
1903 (13) re tree query
- PETER, Alfred M.
Kentucky Experiment Station -
Lexington, KY
1909 (23)
- PETERS AND ROST
Physicians
Berlin, Germany
1898 (9)
- PETERS, Albert Theodore
Animal Pathology -
University of Nebraska
1899 (9)
1902 (11)
1906 (17)
1908 (21)
- PETERS, Marguarite
1906 (17)
- PETERS, Richard
1908 (21) re report request
- PETERSON, E. George
1905 (15) re weed identifi-
cation request
- PETERSON, H.C.
1901 (10) letter of
recommendation request
- PETERSEN, Niels Frederich
Herbarium Curator -
University of Nebraska
Botany - Louisiana State
University
1901 (10)
1907 (18)
1908 (21)
1909 (23)
- PETERSEN, P.H.
1909 (23) N.F. Petersen
- PETREUI, G.J.
Baquio, Philippine Islands
1907 (18) re report request
- PETTIT, R.H.
1907 (18) re sugar beet
nematodes
- PHARMACEUTICAL ARCHIVES
Madison, WI
1900 (10)
- PHARMACEUTICAL ERA
1894 (6)
1896 (7)
- PHARMACY, BULLETIN OF
1894 (6)
- PHARMACOLOGY - U.S.D.A.
See Crawford, Albert C.
- PHELPS, Fred
1895 (6) re equipment order
- PHELPS, O.C.
1897 (8) re grass query
- PHILADELPHIA ACADEMY OF
NATURAL SCIENCE
1895 (6)
- PHILADELPHIA FREE LIBRARY
1907 (18)
- PHILBRICK, Inez
Lincoln Medical Society
1893 (5)
1902 (11)
n.d. (12)
- PHILBRICK, P.H.
1893 (5) re Dr. Inez Philbrick
- PHILIPPINE COMMISSION
United States
1900 (10)
1901 (10)

- PHILIPPINE ISLANDS
Forestry Bureau
See Ahern, Captain George P.
- PHILIPPINE ISLANDS
Department of Interior
Science
1905 (15)
- PHILIPPINE ISLANDS
Department of Public
Instruction
See Philippine Commission,
U.S.
- PHILIPPINE ISLANDS
See also:
Benedict, G.A.
Fehlman, C.E.
Pagaduan, Guillermo
Welsh, Herbert
- PHILIPPINE INSURRECTION
1898 (9)
See also Rebmann, Jerry
- PHILIPPINE JOURNAL OF SCIENCE
1906 (17)
1912 (23)
- PHILLIPS, Frank I.
1906 (17)
1907 (18)
1908 (21)
1909 (23)
1910 (23)
1911 (23) re memorial by
Blume, J.C.
- PHILLIPS, William B.
1903 (13)
- PHIPPS, W.C.
1897 (8) re cedar specimens
- PHYCOTHEA BOREALI-AMERICANA
See Collins, Frank Shipley
- PICKARD, J.S.
1882 (2)
- PICKERING, C.E.
1887 (3)
- PICKETT, F.L.
1915 (24)
- PICKETT, Robert B.
Michigan Agricultural College
1891 (4)
- PIERCE, John L.
n.d. (24) re introduction for
W.D.A. Matthews
- PIERCE, Keith L.
1903 (13) re location weed
query
- PIERCE, W. Dwight
Entomology - University of
Nebraska
1902 (11)
- PIETERS, A.J.
Seeds - U.S.D.A.
1898 (9)
1899 (9)
1900 (10)
1902 (11)
1903 (13)
1904 (14)
1905 (15)
1906 (17)
- PIGG, J.W.
1903 (13) re report request
- PILLSBURY, W.H.
Assistant Principal -
Fullerton, NE
1893 (5)
1894 (6)
- PINCHOT, Gifford
Forester - U.S.D.A.
1899 (9)
1900 (10)
1901 (10)
1902 (11)
1904 (14)
1905 (15)
1906 (17)
1908 (21)
1909 (23)
- PIPAL, F.J.
1909 (23)
1914 (24)
- PIPER, Charles Vancouver
1897 (8) re thistle query
1905 (15)
- PIPHER, John
1908 (21)

- PITRICOLOS, C.L.
1900 (10) re report request
- PITTENGER BROTHERS
1903 (13) re strawberry disease query
- PLANT BREEDING - U.S.D.A.
See Hartley, C.P.
Kearney, T.H.
- PLANT INDUSTRY - U.S.D.A.
See Rorer, James Birch
- PLANT PHYSIOLOGY
See Morris and Wilson
- PLANT STUDY COMPANY
1908 (21)
1914 (24)
n.d. (24)
See also Seymour, A.B.
- PLANT WORLD
Washington D.C.
1897 (8)
1898 (9)
1900 (10)
1905 (15)
1908 (21)
1909 (23)
1914 (24)
1915 (24)
See also:
Clute, Willard N.
Lloyd, F.E.
- PLOWMAN, Amon B.
1906 (17)
1907 (18)
1908 (21)
- PLOWRIGHT, Miles B.
1901 (10)
- PLUMB, Charles S.
Tennessee Agriculture Science
Editor
1882 (2)
1888 (3)
1889 (3)
1891 (4)
1895 (6)
1896 (7)
1898 (9)
See also Agricultural Science - Society for Promotion of
- PLUMEIGH, George W.
1898 (9) re plant identification request
- PLUMMER, Frank E.
1894 (6)
- PLUMMER, J.W.
1901 (10) re grass query
- POAGE, J.M. (Mrs.)
1903 (13) re herb query
- POKROK ZAPADU PRINTING COMPANY
Omaha, NE
1894 (6) re plant identification query
- POLK, Mary
1906 (17) re report request
- POLLARD, Charles Louis
1895 (6)
1896 (7)
1897 (8)
1900 (10)
1902 (11)
1908 (21)
n.d. (24) re receipt
See also:
Botany - U.S.D.A.
Plant World
Smithsonian Institute
- POLLARD, Ernest M.
U.S. Representative - Nebraska
1896 (7)
1905 (15)
1906 (17)
See also Agriculture, U.S. Committee on
- POLLARD (Isaac) AND SON
Fruit Farm
1894 (6)
1896 (7)
1898 (9)
1899 (9)
1900 (10)
1901 (10)
1902 (11)
1903 (13)
1904 (14)
1905 (15)
1908 (21)

- POLLOCK, Alexander
1885 (3)
- POLLOCK, W.M.
1894 (6) re report request
- POLLOK, Mrs. Anna C.
Cooking School Teachers
League
1897 (8)
1898 (9)
- POLSLEY, J.W.
1895 (6) re thistle query
- POND, Raymond H.
Botany - Northwestern
University
New York Botanical Garden
1902 (11)
1905 (15)
1906 (17)
1908 (21)
1909 (23)
- *POOL, Raymond John
Botany - University of
Nebraska
1907 (18)
1908 (21)
1912 (23)
1914 (24)
1915 (24)
- POOL, William H.
1905 (15)
- POPENOE, E.A.
1874 (1)
- POPULAR SCIENCE
New York
1901 (10)
1902 (11)
See also Cattell, James M.
- PORTER, Albert B.
The Scientific Shop -
Chicago
1908 (21)
1909 (23)
- PORTER, D. Maud
Dundy County, Nebraska
1909 (23) re teachers meet-
ing
- PORTER, Harry
Office and School Supplies -
Lincoln, NE
- PORTER, Harry
continued
1907 (18)
1908 (21)
- PORTER, H.C.
1893 (5)
1894 (6) re Marine Biologi-
cal Laboratory
- PORTER, Thomas Conrad
Pennsylvania
1880 (2)
1891 (4)
1894 (6)
1898 (9)
- PORTLAND SOCIETY OF NATURAL
HISTORY
Maine
1895 (6)
- POSEY, W.A.
1907 (18)
- POSPISIL, L.J.
1902 (11) re poke root query
- POTTER, E.V.
1909 (23)
- POUND, Louis
1908 (21) re Bessey biblio-
graphy
- POUND, Roscoe
1885 (3)
1890 (3)
1892 (4)
1893 (5)
1894 (6)
1896 (7)
1905 (15)
1907 (18)
1908 (21)
1909 (23)
n.d. (24)
- POWERS, Frank
1907 (18) re report request
- POWERS, J.H.
Soldiers and Sailors Home -
Grand Island, NE
Biology - Doane College -
Crete, NE
1898 (9)
1900 (10)
1902 (11)

- POWERS, J.H.
continued
1903 (13)
- POWERS, Mrs. W.E.
1901 (10) re report request
- POYDNER'S, G.A.
Bookshop - England
1904 (14)
1906 (17)
1908 (21)
1909 (23)
- POYNTER, Charles William
McCorkle
1913 (24)
- PRACTICAL MICROSCOPY
Springfield, MA
See Booth, M.A.
Heath and Company
- PRAIN, D.
See Royal Botanical Garden
- PRAIRIE FARMER
Chicago, IL
1895 (6) re report request
- PRANTY, W. Scott
1895 (7) re book request
- PRATT, Henry M.
Concord Nurseries, MA
1907 (18)
- PRENTIS, H.W. Jr.
1903 (13) re R.H. Jesse
- PRENTISS, Albert N.
Cornell University
1870 (1)
1871 (1)
1872 (1)
1873 (1)
1878 (1)
1880 (2)
1891 (4)
- PRESIDENTS OF THE UNITED STATES
White House Correspondence
1878 (1)
1905 (15)
See also, individual Presidents
- THE PRESS
Philadelphia, PA
See Williams, Talcott
- PRESTON AND POUNDS COMPANY
Bookseller - Providence, RI
1900 (10)
1903 (13)
1907 (17)
1908 (21)
- PRESTON, C.W.
1890 (3)
1891 (4)
1893 (5) re Nebraska trees
- PREY, Nina
Botanical Collector - Porto,
Puerto Rico
1900 (10)
1901 (10)
1902 (11)
1903 (13)
1905 (15)
- PRICE, J.P.
1898 (3)
- PRICE, Melvin
Mechanics - University of
Nebraska
1905 (15)
- PRICE, Overton W.
Forest Service - U.S.D.A.
1900 (10)
1901 (10)
1902 (11)
1903 (13)
1905 (15)
1906 (17)
1907 (18)
1908 (21)
- PRICE, Ruth A.
Fairbury, NE
1892 (4)
1894 (6)
1895 (6) re flora of southern
Nebraska
- PRICE, R.H.
1895 (6) re report request
- PRICE, T.E.
1906 (17)
1907 (18)
- PRINCE, S. Fred
Artist - Lincoln, NE
1902 (11)

- PRINCE, S. Fred
continued
1903 (13)
1905 (15) re microscopic
drawings
- PRINCETON UNIVERSITY - Library
New Jersey
1897 (8) re acknowledgement
- PRINGLE, Oscar O.
1894 (6) re Russian thistle
- *PRITCHARD, Fred J.
University of Nebraska
North Dakota Experiment
Station
1905 (15)
1906 (17)
1907 (18)
See also Hinds, H.L.
- PRITCHARD, Henry S.
See Carnegie Foundation for
the Advancement of Teaching
- PROCTOR, John R.
See Civil Service Commission
- PROGRESSIVE FARMER
See Welch, A.S.
- PROSSER, Charles S.
Washburn University -
Kansas
1893 (5)
- PRUNET, A.
Professor of the Faculté des
Sciences - Toulouse, France
1894 (6)
- PUBLICATIONS - U.S.D.A.
See Hill, George W.
- PUBLISHER'S WEEKLY
New York City
1906 (17)
- PUBLIC INSTRUCTION, DEPARTMENT
OF; IOWA
See Von Coeller, G.W.
- PUERTO RICO
See Fawcett, G.L.
Hewitt, Hattie E.
Prey, Nina
Wilkinson, R.B.
- PURINTON, Alice W.
1908 (21)
- PURINTON, D.B.
President - West Virginia
University
1902 (11)
- PURVIANCE, Percy
Virginia City, MT
Principal - Gresham, NE
1900 (10)
1905 (15)
- PUSEATT, Saren L.
1911 (23)
- PUTNAM, Edward K.
1907 (18) re Linne paper
- PUTNAM, Frederic Ward
See American Association for
the Advancement of Science
- PUTNAM, J. Duncan
1878 (1)
1880 (2)
1881 (2)
- PUTNAM, Mrs. J.D.
1881 (2)
- PUTNAM'S (G.P.) AND SONS
1902 (11)
1906 (17)
- QUEEN (Jason W.) AND COMPANY
Botany Specimens - Philadel-
phia
1880 (2)
1891 (4)
1892 (4)
1893 (5)
1894 (6)
1895 (6)
1897 (8)
1898 (9)
1899 (9)
1900 (10)
See also Pennock, Edward
- *QUINN, C.E.
1905 (15)
- RAGAN, May E.
Sidney, NE
1892 (4)
- RAHE, Mrs. M.C.
1896 (7) re book request
- RALSTON, D.A.
1895 (6)

- RAMALAY, Francis
 Botany - University of
 Colorado - Boulder
 1901 (10)
 1902 (11)
 1905 (15)
 1906 (17)
 1907 (18)
 1908 (21)
 1909 (23)
 RAMSAY, Lee M.
 1897 (8) re book request
 RANDALL, Mrs. J.S.
 Crawford, NE
 1891 (4) re flower specimens
 RAND McNALLY AND COMPANY
 Publishers - Chicago, IL
 1894 (6)
 1895 (6)
 1896 (7)
 1897 (8)
 1903 (13)
 RAND, E.L.
 Botany Club - New England
 1909 (23) re acknowledgement
 for papers
 RANE, Frank William
 Society for the Promotion
 of Agricultural Science
 Massachusetts State Forester
 Science Agency
 1906 (17) re dues payment
 for Society for the Promo-
 tion of Agricultural Science
 filmed
 1907 (18)
 1908 (21)
 1909 (23)
 RANKIN, A.C.
 1903 (13) re grass query
 RANSOM, I.H.
 1896 (7) re thistle query
 RANTSAS, W.F.
 1905 (15)
 RATHBUN, Richard
 See Smithsonian Institution
 RAVENEL, Henry William
 1880 (2)
 1881 (2)
- RAY, Benjamin
 1900 (10) re Indian relic
 RAY, George A.
 Scotia, NE
 1893 (5)
 RAY, Harriet D.
 Omaha, NE
 1891 (4)
 1893 (5)
 RAY, J.F.
 Superintendent of Schools -
 Cedar Bluffs and David City,
 NE
 1897 (8)
 1907 (18)
 RAY, P.H.
 1903 (13) re quack grass
 query
 RAY, Ralph
 1903 (13) re flower identifi-
 cation request
 RAY SOCIETY
 British Natural History
 1906 (17)
 REAGAN, Albert B.
 1906 (17) re member, Nebraska
 Academy of Science
 REAM, Fred H.
 1901 (10)
 1902 (11)
 1906 (17)
 1908 (21)
 REAM, D.
 Nebraska Congress
 1901 (10) re cherry query
 *REBMANN, Jeremiah (Jerry)
 1898 (9)
 1899 (9)
 1901 (10) re Little Big Horn
 1902 (11)
 1903 (13)
 1905 (15)
 1906 (17)
 REBER, Elenora E.
 1902 (11)
 RECORD, Samuel J.
 1907 (18)
 REDFIELD, Casper L.
 1905 (15)

- REDWOOD, S.L.
 Richardson County, NE
 1893 (5)
 1894 (6)
 1896 (7)
 1902 (11)
 1903 (13)
 1905 (15)
 1906 (17)
 1907 (18)
 1908 (21)
 1909 (23)
 n.d. (24)
- REECE, William
 Superintendent of Schools -
 Falls City, NE
 1895 (6)
 1896 (7)
- REED, A.A.
 School inspector - Holdrege,
 NE
 Board of Education - Crete,
 NE
 1890 (3)
 1896 (7)
 1903 (13)
 1906 (17)
 1907 (18)
 1908 (21)
 n.d. (24)
- REED, A.E.
 1900 (10) re report request
- REED, Etta
 1907 (17)
 1908 (21) re book and plant
 identification request
- REED, George M.
 University of Missouri -
 Columbia
 1908 (21)
- REED, Howard S.
 Soils - U.S.D.A.
 Botany - University of
 Missouri
 1905 (15)
 1906 (17)
- REED, H.S.
 Lincoln, NE
 1893 (5)
- *REED, Joseph Ambrose
 Principal of Schools -
 Blue Springs, NE
 1895 (6)
 1896 (7)
 1904 (14)
- REED, Kersey C.
 1896 (7) re book request
- REED, Norris H.
 Nebraska State Board of
 Pharmacy
 1894 (6)
 1895 (6)
 1896 (7)
- REED, Orin
 1908 (21) re horseradish
 query
- REESE, Albert M.
 See Kirkwood, J.E.
- REESE, W.S.
 Westfield, IL
 1897 (8) re Nebraska Teachers
 Association
- REESS, Max
 Erlanger, Germany
 1891 (4)
- REEVES, Kittie E.
 1882 (2)
- REID, Hiram A.
 1880 (2)
- REID, James
 Montana College Experiment
 Station
 1900 (10) re Director appli-
 cation
- REIGHARD, Jacob
 1902 (11)
- REITZ, Oscar Anson
 Lead, SD
 1897 (8)
 1898 (9)
- RENOUF, E.M.
 Bookseller - Montreal, Canada
 1891 (4)
- REPLOGIE, Bernice
 1905 (15)
- REVERCHON, Julien
 Texas
 1888 (3) re flora

REVIEW OF REVIEWS COMPANY

New York

1909 (23) re bill payment

REWICK, E.C.

Union Community Club

1902 (11)

REX, George A.

1891 (4)

REYNOLDS, B.W.

Fremont, NE

1902 (11) re tree query

REYNOLDS, Ernest Shaw

1907 (18)

1908 (21)

REYNOLDS, Roberta

n.d. (24)

RHOADS, Samuel N.

Franklin Bookshops (rare books) - Philadelphia

1905 (15)

1906 (17) re check

1907 (18)

1908 (21)

RHODES, S.

1896 (7) re equipment order

RHODES, W.H.

1901 (10) re microscope query

RHODORA

Massachusetts

1915 (24)

See also Robinson, B.L.

RICH, Jacob

1871 (1)

RICH, William P.

"Rhodora" - Massachusetts Horticulture Society

1902 (11)

1906 (17)

1907 (18)

1909 (23)

RICHARDS AND COMPANY, LTD.

Lab Supplies

1893 (5)

1894 (6)

1895 (6)

1896 (7)

1897 (8)

RICHARDS AND COMPANY, LTD.

continued

1898 (9)

1900 (10)

1902 (11)

RICHARDS, Charles Russel

Associate Dean of Industrial College

1905 (15)

1909 (23)

RICHARDS, D.M.

Principal - Galleys, NM

1898 (9)

1909 (23)

RICHARDS, H.R.

1906 (17)

RICHARDS, Ida M.

1895 (6) re plant identification request

RICHARDS, R.D.

1903 (13) re weed identification request

RICHMOND, W.A.

Teacher - Fort Collins, CO

1894 (6)

1895 (6)

RICKER, H.D.

1907 (18) re plant identification request

*RICKETTS, Howard T.

Rush Medical College - Chicago

1899 (9) re parasitic fungi

RICKSECKER, Alfred E.

1895 (6)

1903 (13) re St. Croix plant sets

RIDSDALE, P.S.

1915 (24)

RIFE, Raleigh S.

1907 (18) re report request

RIGG, G.B.

1907 (18) re letter of recommendation request

RIGGS, H.C.

Superintendent of School - Osborne, KS

1896 (7) re book request

- RIKLI, Arthur
1901 (10) re Russian
thistle query
- RILEY, Bert C.
1908 (21)
- RILEY, Charles
Judge - Boone County, NE
1904 (14) re tulle grass
query
1905 (15)
- RILEY, C.V.
U.S. Entomology Commission
State Entomologist -
St. Louis, MO
1871 (1)
1872 (1)
1873 (1)
1874 (1)
1875 (1)
1876 (1)
1877 (1)
1878 (1)
1879 (2)
1880 (2)
1894 (2)
- RILEY, M.C.
1908 (21) re plant identifi-
cation request
- RIMBACH, A.
1899 (9) re biographical
sketch,
1900
- RINES, George Edward
United Editors Association
1907 (18)
- RINGER (P) AND HERTZBERG
Later Hertzberg and Sons
Book binders - Chicago
1902 (11)
- RINGER AND COMPANY
Later - P. Ringer and
Hertzberg
1894 (6)
- RIPLEY, C.A.
Kansas City, MO
1892 (4)
1894 (6)
1895 (6)
1896 (7)
- RIPLEY, C.A.
continued
1897 (8)
1899 (9)
1903 (13)
- RIPLEY, Mrs. C.A.
1901 (10)
1902 (11)
- RISING, Dorr
1898 (9) re plant identifi-
cation request
- RITCHIE, John Jr.
1898 (9)
- RITCHIE, William Jr.
1905 (15)
- RIVETT, Harry L.
1906 (17) re lumber fungi
identification request
- RIZER, H.C.
1899 (9)
See also Geological Survey,
U.S.
- ROADHOUSE, J.E.
1906 (17)
- ROBBINGS, N.H.
Mississippi
1895 (6) re goldenrod query
- ROBBINS, M.
1896 (7) re grass query
- ROBBINS, W.K.
1880 (2)
- ROBERTS, B.A.
1908 (21) re grass identifi-
cation request
- ROBERTS, B.F.
Willford, NE
1905 (15) re state prohibi-
tion contest
- ROBERTS, Clyde
1905 (15) re state prohibi-
tion contest
- ROBERTS, Herbert F.
Kansas Agricultural Experi-
ment Station
1906 (17)
1907 (18)
1908 (21)

- ROBERTS, I.P.
Cornell University Agri-
cultural Experiment Station
1897 (8)
1898 (9)
- ROBERTS, J. Leed
Kingston, Jamaica
1891 (4)
1892 (4)
- ROBERTS, J.P.
Cornell University
1874 (1)
- ROBERTS, J.R.
Normal, NE
1905 (15) re weed request
- *ROBERTS, John William
Bureau of Plant Industry -
U.S.D.A.
1908 (21) re botany fellow-
ship
1909 (23) re letter of
recommendation
- ROBEY, A.B.
1908 (21) re plant identifi-
cation request
- ROBINSON, Benjamin Lincoln
Gray Herbarium - Harvard
1893 (5)
1896 (7)
1897 (8)
1900 (10)
1905 (15)
1907 (18)
1908 (21)
1909 (23)
1910 (23)
1911 (23)
- ROBINSON, Charles B.
1907 (18) re acknowledgement
for contribution to "Flora
of Nova Scotia"
1908 (21) re acknowledgement
of paper
- ROBINSON, Charles S.
Brown County, Nebraska
1894 (6)
1895 (6)
1896 (7)
- ROBINSON, F.M.
1898 (9) re sweet clover
query
- ROBINSON, H.W.
1895 (6) re thistle query
- ROBINSON, John
Peabody Academy of Science -
Salem
1882 (2)
1908 (21)
- ROBINSON, John R.
Garden of the Gods Assembly
and Summer School -
Colorado Springs
1902 (11)
1903 (13)
1904 (14)
- ROBISON, C.H.
North Dakota Normal School
1904 (14)
1908 (21)
- ROBISON
Columbia University - New
York
1908 (21) re botany in high
school
- ROCHESTER ACADEMY OF SCIENCE
New York
1896 (7)
1897 (8)
- ROCKWELL, J.E.
Bureau of Plant Industry -
U.S.D.A.
1908 (21) re editor -
acknowledgement for papers
- ROE, J.E.
Jansen, NE
1896 (7)
1901 (10)
1902 (11)
- ROEHM AND SON
Detroit
1901 (10) re order acknow-
ledgement
- ROGERS, E.A.
President - Merchants
Advertisement Association
1904 (14)

- ROGERS, Julia E.
1905 (15) re maple tree
query
- ROGERS, Saltren
England
1895 (3)
- ROGERS, William A.
1877 (1)
- ROGGY, E.C.
1902 (11) re plant identifi-
cation request
- ROHWER, Christian
1894 (6) re specimen of
polyporene
- ROLFS, F.M.
1908 (21) re job application
- ROLFS, P.H.
Clemson College
South Carolina Experiment
Station
1898 (9)
1901 (10)
1902 (11) re U.S. tropical
lab - Florida
1906 (17)
- ROMAN, I.M.
1908 (21) re flower identifi-
cation request
- ROMEIKE, (Henry) INCORPORATED
Newspaper Cutting Bureau
Advertising - New York
1908 (21)
- ROMELL, L.
1898 (9) re fungi exsiccali
- RONALDSON, Charles E.
1907 (18)
- RONCE, E.S.
Superintendent of School -
Plattsmouth, NE
1902 (11) re lecture request
- ROOKWOOD POTTERY
Cincinnati, OH
1905 (15) re advertisement
- ROOSEVELT
U.S. President
1909 (23)
- RORER, James Birch
1906 (17)
- ROSE, Gus H.
1908 (21) re elm tree
disease query
- ROSE, Joseph Nelson
Smithsonian Institution
1889 (3)
1900 (10)
1903 (13)
1905 (15)
1909 (23)
1910 (23)
- ROSE, Sister Mary
Spalding Academy
1908 (21) re corn disease
query
1909 (23)
- ROSE POLYTECHNIC INSTITUTE
INDUSTRIES
1898 (9) re book exchange
- ROSELINS, Minnie
1896 (7) re equipment order
- ROSENDAHL, C. Otto
Botany - Mimcack, MN
1903 (13)
1906 (17)
1907 (18)
1908 (21)
1913 (24)
- ROSEWATER, Victor
See Omaha Bee
- ROSS, L.S.
Iowa Academy of Sciences
1906 (17)
1907 (18)
- ROSS, O.T.
1895 (6)
- ROSSENEAL, B.
1903 (13) re grass query
- ROTH, P.E.
1901 (10) re brome grass
query
- ROTHER, R.
1889 (3) re flower specimen
- ROTHROCK, Joseph Trimble
1878 (1)
1880 (2)
1881 (2)
1886 (3)

ROTHROCK, Joseph Trimble

continued

1887 (3)

1888 (3)

1889 (3)

1894 (6)

1895 (6)

1898 (9)

ROTZELL, W.E.

Atlantic Slope Naturalist

1903 (13)

ROUSE, E.L.

High School - Hebron and

Plattsmouth, NE

1895 (6) re chart request

1905 (15)

ROUSH, M.

1904 (14) re wheat disease

query

ROUMEGUERE, C.

Paris, France

1883 (2)

*ROWE, Jesse P.

Butte, Montana

1898 (9)

1909 (23)

ROWLANDS, H.O.

See Westover, H.W.

ROWLAND, S.P.

1894 (6)

ROWLEE, W.W.

Cornell University

1900 (10)

1902 (11)

1905 (15)

ROYAL BOTANIC GARDENS

Kew, England

1891 (4)

1897 (8)

1898 (9)

1901 (10)

1902 (11)

1906 (17)

1907 (18)

1914 (24)

See also Hoover, Jason D.

ROYAL MICROSCOPICAL SOCIETY

1887 (3)

ROYCROFTERS

East Aurora, NY

1900 (10)

1902 (11)

1903 (13)

1908 (21)

1911 (23)

RUDD, O.C.

1902 (11) re weed identifi-

cation request

RUDGE AND GUENZEL COMPANY

1902 (11)

RUDOLPH, Jenny H.

1896 (7) re plant identifi-

cation request

RUIGH, C.

1906 (17) re plant identifi-

cation request

RUMBOLD, Caroline

1908 (21) re job application

RUNNELL, H.L.

1902 (11)

RUNNER, J.J.

1908 (21) re book request

RURAL PUBLISHING COMPANY

1893 (5) re book request

RUS, Frank

1904 (14) re brome grass

query

RUSBY, Henry Hurd

1890 (3)

RUSSELL, Edward J.

See British Association for

the Advancement of Science

RUSSELL, Francis W.

Pastor, First Presbyterian

Church - Fairbury, NE and

Marshalltown, IA

1895 (6)

1896 (7)

1898 (9) re book request

RUSSELL, H.L.

1893 (5)

1900 (10)

1902 (11)

1911 (23)

n.d. (24)

- RUSSELL, John A.
See American Association
for the Advancement of
Science
- RUSSELL (J.M.) AND SON
Nursery - Wymore, NE
1895 (6)
- RUSSELL, L.M.
Secretary - Nebraska State
Horticultural Society
1903 (13)
1904 (14)
1905 (15)
1906 (17)
1907 (18)
1908 (21)
1909 (23)
- RUTGERS COLLEGE
New Jersey
1908 (21)
- RUTTER, Cloud
1892 (4) re Wyoming plant
specimens
- RATUELS, John Sr.
n.d. (24)
- RYAN, M.W.
Public Schools -
Greeley, NE
1909 (23) re botany queries
- *RYAN, W.V.
1900 (10) re letter of
recommendation request
- *RYDERG, Per Axel
New York Botanical Garden
1891 (4)
1892 (4)
1893 (5)
1894 (6)
1895 (6)
1896 (7)
1897 (8)
1898 (9)
1899 (9)
1900 (10)
1901 (10)
1902 (11)
1903 (13)
1904 (14)
- *RYDERG, Per Axel
continued
1906 (17)
1908 (21)
- SABIN, Henry
The Educational Exchange -
Des Moines, IA
1903 (13)
1905 (15)
- SACRAMENTO SOCIETY OF CALI-
FORNIA PIONEERS
1875 (1)
- SAFFORD, J.M.
1880 (2)
- ST. JOHN, C.E.
1902 (11)
- ST. LOUIS FREE PUBLIC LIBRARY
1897 (8) re acknowledgement
- ST. LOUIS ACADEMY OF SCIENCE
1911 (23)
- ST. PAUL BOOK AND STATIONERY
COMPANY
St. Paul, MN
1902 (11)
- SALEM PRESS
Printers - Salem, MA
1894 (6)
- SALMON, Ernest S.
Royal Garden - Kew, England
1898 (9)
1905 (15)
See also Royal Botanic
Gardens
- SALMON, D.E.
Bureau of Animal Industries -
U.S.D.A.
1886 (3)
- *SAMPSON, Arthur William
Forestry - U.S.D.A.
1908 (21)
1909 (23)
- *SAMPSON, Charles B.
Biology Lab - Cold Springs
Harbor, Long Island, NY
1909 (23)
- SAMUEL, A.A.
1915 (24)

- SANBORN, Francis Gregory
Entomology - Boston
1872 (1)
- SANDERS, Arthur
Norfolk, NE
1898 (9) re pine identification request
- SANDERS, Frederick W.
Principal - Lincoln High School
1905 (15)
1906 (17)
1907 (18)
1908 (21)
- SANDERS, J.H.
1887 (3)
See also Breeders Gazette
- SANDERS PUBLISHING COMPANY
See The Breeders Gazette
- SANSTEAD, Charles E.
1905 (15) re cedar tree query
- SANGER, F.M.
1898 (9) re book request
- SARGENT, C.H.
1908 (21)
- SARGENT, Charles S.
U.S. Department of the Interior - Forestry
Prague, NE
Arnold Arboretum - Harvard
1880 (2)
1881 (2)
1891 (4)
1896 (7)
1899 (9)
1900 (10)
1901 (10)
1904 (14)
1905 (15)
1906 (17)
1907 (18)
1908 (21)
1910 (23)
1914 (24)
- SARGENT, Ethel
1908 (21) re acknowledgement
- SARGENT, Frederick LeRoy
Cambridge
1896 (7)
1906 (17)
- SARGENT, Mrs. L.P.
1906 (17) re lecture request
- SATTERLEE, James
Michigan State Horticultural Society
Michigan Agriculture College - Alumni
1873 (1)
1905 (15)
1906 (17)
1907 (18)
- SAUNDERS, A.A.
1894 (6) re De Alton Saunders
- *SAUNDERS, De Alton
1895 (7)
1896 (7)
1897 (8)
1898 (9)
1900 (10)
1901 (10)
1902 (11)
n.d. (24)
See also McEachron, D.L.
- SAUNDERS, L.E.
1902 (11)
- SAUNDERS, William
Canada Experiment Farm - Ottawa
1908 (21) re acknowledgement for bulletins
- SAVAGE, E.P.
Nebraska Governor
1901 (10) re Cedar County cedar trees
- SAWIN, W.B.
n.d. (24) re grass identification request
- SAWYER, A.J.
1908 (21) re address request
- SAWYER, Georgica Case
1902 (11) re buffalo grass query
- SAWYER, Jennie B.
1904 (14) re plant identification request

- SAWYER, U.G.
1902 (11) re weed identification request
- SAWYER, J.M.
1903 (13) re grass identification request
- SAWYER, Nettie A.
Michigan State Normal School
1901 (10) re report request
- SAWYER, Winona S.
1897 (8)
- SAYLOR
U.S.D.A.
100 (10) re sugar beet disease
- SAYLOR AND GIVENS
1893 (5)
- SAYLOR, C.F.
1903 (13) re book query
- SAYLOR, J.F.
1907 (18) re fund for Professor Wynn
- SAYRE, L.E.
School of Pharmacy - University of Kansas - Lawrence
1894 (6)
1896 (7)
1903 (13)
- SCHAEFFER, Nathan C.
See National Education Association
- SCHAFER, M.J.
Superintendent of Schools - York, NE
1894 (6)
1895 (7)
- SCHAFFER, J.M.
Iowa State Agricultural Society
1873 (1)
1874 (1)
- SCHAFFER, John R.
1874 (1)
1877 (1)
- SCHAFFNER, John Henry
Journal of Mycology
1896 (7)
1906 (17)
1909 (23)
- SCHAFFNER, John Henry
continued
1910 (23)
1914 (24)
- SCHARMANN, C.F.
1904 (14) re Johnson grass query
- SCHENK, C.A.
1906 (17)
See also Biltmore Forest School
- SCHERFFEL, Aladair
1906 (17)
1908 (21)
1909 (23)
- SCHERING AND GLATZ
Chemical Importers - New York
1896 (7)
- SCHILL, S.J.
1900 (10) re report request
- SCHILLER, J.L.
Nursery - Rutherford, N.J.
1895 (7)
- SCHIMPER, Andrews Franz Wilhelm
1881 (2)
1898 (9)
- SCHMIDT, Nick
1909 (23) re plant identification request
- SCHMUCK, Ida M.
1904 (14) re Bessey Genealogy
- SCHNEIDER, Albert
Champaign, IL
Minnesota
California College
1892 (4)
1893 (5)
1894 (6)
1896 (7)
1905 (15)
1908 (21)
- SCHNEIDER, Ernest
1893 (5) re apple tree scald
- SCHOENHOF, Carl
Later - T.H. Caster and Company
Foreign booksellers - Boston
1891 (4)
1893 (5)

SCHOENHOF, Carl

continued

1894 (6)

*SCHOEFIELD, Joseph Robert

Geneva, NE

1886 (3)

1887 (3)

1891 (4)

1893 (5)

1894 (6)

1895 (7)

1913 (24)

SCHONEY, L.

n.d. (24) re cancer cell
investigation

SCHOOL JOURNAL

E.L. Kellogg and Company -

New York

1896 (7)

SCHOOL SCIENCE SERIES

See Coulter, John G.

SCHOOLMASTERS CLUB

Nebraska

1901 (10)

1903 (13)

1904 (14)

1905 (15)

1906 (17)

1907 (18)

1908 (21)

1909 (23)

See also:

Perry, David B.

Towne, George L.

Ward, H.B.

Waterhouse, A.H.

SCHOTT, Peter

1902 (11) re forest tree
seeds

SCHROEDER, Albert

1897 (8)

1898 (9) re book and equip-
ment queries

SCHUETZ, Arnold

1902 (11) re grass query

SCHULTE, Regina and Mary

1911 (23)

SCHULTZ, E.A.

High School - Fort Wayne, IN

1898 (9)

SCIENCE

Magazine

See Boas, Franz

Cattell, James McKeen

Hodges, N.D.C.

SCIENCE AGENCY

1904 (14)

1909 (23)

See also:

Bessey, Ernest A.

Elmore, Clarence Jerome

Shantz, H.L.

SCIENCE PRESS

American Naturalist -

New York

1908 (21)

1909 (23)

SCIENCE PROGRESS

See Heath and Company -

Boston

THE SCIENCE SERIES

G.P. Putnam's Sons -

New York

See Cattell, Jason McKeen

SCIENTIFIC AMERICAN

Massachusetts

1903 (13)

1904 (14)

SCOTT, Charles A.

Iowa State College

Forestry - U.S.D.A.

1902 (11)

1903 (13)

1904 (14)

1905 (15)

1906 (17)

1908 (21)

SCOTT, Charles F.

See Agriculture, U.S.

Committee on

SCOTT, Reverend Harry Omar

Hastings, NE

1895 (7)

1896 (7)

- SCOTT, H.T.
1900 (10) re Johnson tree query
- SCOTT, John
1880 (2)
- SCOTT, Kate G.
South Dakota State Normal School
1894 (6)
- SCOTT, William Henry
President - Ohio State - Columbus
1891 (4)
1895 (7)
- SCOTT, Reverend Will J.
Western, NE
1892 (4) re invitation to speak
- SCOVELL, M.A.
1894 (6)
- SCRIBNER (Charles) SONS
Publishing - New York
1897 (8)
1908 (21)
- (Lamson)-SCRIBNER, Frank
Vegetation Pathology - U.S.D.A.
1885 (3)
1886 (3)
1887 (3)
1888 (3)
1891 (4)
1893 (5)
1894 (6)
1895 (7)
1896 (7)
1898 (9)
1900 (10)
See also Agriculture, U.S. Committee on
- SCUDDER, Samuel H.
1894 (6)
1897 (8)
- SEABLOM, Sachi M.
1903 (13) re plant identification request
- SEAMAN, William H.
Modeler - U.S.D.A.
1875 (1)
- SEAMAN, William H.
continued
1888 (3)
- *SEARS, N.C.
Omaha, NE
1907 (18)
- *SEARSON, J.W.
1895 Alumni - University of Nebraska
1895 (7)
1907 (18)
- SEEVER, Fred J.
North Dakota Agriculture College
New York Botanical Garden
1907 (18)
1908 (21)
- SEAWELL, B.L.
Biology Teacher - Missouri State Normal, Fremont Normal School and Hastings, NE
1895 (7)
1896 (7)
1902 (11)
1903 (13)
1908 (21)
- SEBASTIAN - MAY COMPANY
Sidney, Ohio
1894 (6) re machinists supplies
- SEED LABORATORY
See Brown, E.
Duvel, Joseph William Tell
Hicks, Gilbert H.
Pieters, A.J.
- SEERLEY, Homer H.
President - Iowa State Normal School
1898 (9) re book order
1903 (13)
- SEIBERT, W. AND H.
Optisches Institut - Wetzlar, Germany
1898 (9)
- SELBY, Augustine Dawson
Ohio Agricultural Experiment Station
1891 (4)
1901 (10)

- SELBY, Augustine Dawson
continued
1904 (14)
1907 (17)
1914 (24)
1915 (24)
- SELETULL, W.A.
1915 (24)
- SENER, H.A.
1898 (9)
- SETCHELL, William Albert
Berlin, Germany
1896 (7)
1898 (9)
1905 (15)
1906 (17)
1908 (21)
1909 (23)
- SEYMOUR, A.B.
New York Botanical Garden
1885 (3)
1887 (3)
1890 (3)
1892 (4)
1893 (5)
1894 (6)
1895 (7)
1896 (7)
1897 (8)
1898 (9)
1899 (9)
1902 (11)
1903 (13)
1905 (15)
1906 (17)
1907 (18)
1914 (24)
See also Plant Study Company
- SEYMOUR, A.H.
Superintendent of Schools -
St. Paul, NE
1897 (8) re microscope
orders
- SEYMOUR, R.M.
1906 (17)
- SHAFNER, John H.
1909 (22) re acknowledgement
for papers
- SHALLENBERGER, T.M.
Bradshaw, NE
Governor of Nebraska
1909 (23)
- SHANKLAND, E.R.
Jenning, LA
1893 (13) re pear tree
blight
- SCHAFER, J.M.
Iowa State Agricultural
Society
1873 (1)
1874 (1)
- SHAFER, John R.
1874 (1)
1877 (1)
- *SHANTZ, Homer LeRoy
Botany - Louisiana State
University, Colorado College
Bureau of Plant Industry -
U.S.D.A.
1902 (11)
1903 (13)
1904 (14)
1905 (15)
1906 (17)
1907 (17)
1907 (18)
1908 (21)
- SHARP, Albert A.
1894 (6) re electric vege-
tation exterminators
- SHARPE, Frank
Nebraska Immigration and
Land Bureau
1893 (5) re soap weed plant
query
- SHAW, A.B.
1884 (2)
- SHAW, Charles H.
1907 (18) re Selkirk plant
sets
- SHAW, E.M.
1895 (7) re plant identifi-
cation request
- SHAW, Henry
Missouri Botanical Garden
1888 (3)

- SHAW, Thomas
University of Minnesota
The Farmer - St. Paul, MN
1898 (9)
1903 (13)
- SHAW, Walter R.
1895 (7) re book request
- SHAW SCHOOL OF BOTANY AND
BOTANICAL GARDENS
See Missouri Botanical
Gardens
- SHAYS, A.T.
See Australian Government
Printer
- SHEA, P.W.
Mercantile - Orleans, NE
1898 (9)
- SHEAFER, P.W.
Geology - Pennsylvania
1886 (3)
- SHEAFF, George
1901 (10) re pasture grass
query
- *SHEAR, C.L.
Horticulture
American Association for the
Advancement of Science
Botanist - University of
Nebraska
1893 (5)
1894 (6) re fungi
1898 (9)
1900 (10)
1901 (10)
1903 (13)
1907 (18)
1909 (23)
See also American Phyto-
pathological Society
- SHEDD, Harry Graves
Registrar - University of
Nebraska
1901 (10)
1902 (11)
1903 (13)
1906 (17)
- SHELDON, Addison Ervin
Nebraska State Historical
Society
- SHELDON, Addison Ervin
continued
1908 (21)
1909 (23)
1918 (24)
- SHELDON, Clara Fleming
(Mrs. John L.)
1907 (18) re credits
- SHELDON, Edmund P.
Taxonomy - University of
Minnesota
1893 (5)
1894 (6)
1898 (9)
1903 (13) re Oregon and
Washington plant sets
- SHELDON, F.T.
Botany - Rockford, IL
1890 (3)
1894 (6)
1895 (7)
- *SHELDON, George Lawson
Governor of Nebraska
1892 (4)
1906 (17)
1908 (21)
- *SHELDON, John Lewis
Botany - University of West
Virginia
1901 (10)
1902 (11)
1903 (13)
1904 (14)
1905 (15)
1906 (17)
1907 (18)
1908 (21)
1909 (23)
1910 (23)
See also Stewart, J.H.
- SHELDON, Rose H.
(Mrs. George L.)
1908 (21)
- SHEPARD, Irwin
See National Education
Association of U.S.
- SHEPARD, L.G.
1895 (7) re report request

- SHEPHARD, Frederick
1908 (21) re notification day
- SHEPPARD, C.G.
1895 (7) re seed identification request
- SHEPPERD, J.L.
University of Minnesota - St. Anthony Park
1905 (15)
- SHERFF, Earl Edward
1905 (15) re book request
- SHERMAN, Buel
1876 (1)
1879 (2)
n.d. (24) re Iowa State entomologists
- SHERMAN, E.M.
Sherman Nurseries - Charles City, IA
1897 (8) re tree query
- SHERMAN, E.B.
1906 (17) re Superintendent and Principals meeting
- SHERMAN, Lucius Adelno
Graduate Dean - University of Nebraska
1898 (9)
1902 (11)
1904 (14)
1909 (23)
- SHERRILL, A.F.
1896 (7) re First Congregational Church - History
- SHIMEK, Bohumil
Iowa Park and Forestry Association
1910 (23)
- SHIMER, Henry
1891 (4)
- SHIPERD, Reverend Theodore M.
Congregational Church
1909 (23)
- SHIRK, George
Minnesota
1908 (21) re sweet clover query
- SHORT, Edward H.
1896 (7) re report request
- SHREVE, Forrest
See Plant World
- SHULL, Dr. A.F.
Michigan
1907 (18) re acknowledgement for "The Short-tailed Shrew"
- SHULL, George Harrison
University of Chicago; Cold Springs Harbor, NY; Long Island, NY
1902 (11)
1903 (13)
1908 (21)
- SHUMWAY, G.L.
1903 (13) re grass query
- SIEBKEN, John
1896 (7) re grass identification request
- *SIECKE, Eric Otto
U.S. Forest Service
1905 (15)
1906 (17)
1907 (19)
1908 (21)
- SIEKE, F.C.
1906 (17)
- SIGMA XI SOCIETY OF NEBRASKA
1901 (10)
1902 (11)
1906 (17)
1908 (21)
1909 (23)
1913 (24)
See also Nichols, Edward L.
- SILVESTER, R.W.
President - Maryland Agricultural College
1898 (9)
1901 (10)
- SIMONDS, Frederic W.
University of North Carolina
1880 (2)
1882 (2)
- SIMONS, W.H.
1915 (24) re microscope query
- SINCLAIR, A.W.
1903 (13) re thistle query

- SKAGGS, Helen A.
1904 (13) re plant disease query
- SKINNER, S.A.
North Dakota State School of Science
1903 (13)
1904 (14) re specimen request
- SKINNER, W.H.
Crete and Nebraska City, NE
1891 (4)
1896 (7)
1898 (9)
n.d. (24) re microscope query
- SLADE, Henry B.
1903 (13) re letter of recommendation request
- SLAGG, Edwin
1905 (15) re flower identification request
- SLAYTON, George A.
1903 (13) re grape disease
- SLOCUM, June M.
1906 (17) re practical nature work
- SLOCUM, Mary G.
1904 (14)
- SLOCUM, William F., Jr.
President of Colorado College - Colorado Springs, CO
1896 (7)
1898 (9)
1900 (10)
1903 (13)
1904 (14)
1907 (18) re forestry
- SLOSSON, E.B.
1909 (23)
- SLOSSON, Edwin E.
See The Independent
- SLOSSON, Margaret
1899 (3)
- SLOUGH, R.M.
1903 (13)
- SMALL, John Kunkel
Columbia College - New York
1893 (5)
1896 (7)
1903 (13)
1914 (24)
- SMELSER, H.
Ashton, NE
1894 (6)
1895 (7)
- SMITH, Alex
University of Chicago
1898 (9)
- SMITH, Alonzo
1903 (13) re quack grass
- SMITH, Amanda C. (sister)
Woodbine, IA
1896 (7)
1903 (13)
- SMITH, Arthur Bessey
Nephew of Charles Bessey
1895 (7)
1896 (7)
1904 (14) re Arthur, J.C.
See also Brown, H.W.
- SMITH, Charles
Judge - Superior Court - Wisconsin
1905 (15) re agriculture publishing query
- SMITH, Charles C.
Board of Trustees - Doane College - Crete, NE
1904 (14)
1907 (17)
- SMITH, Charles G.
1902 (11)
- SMITH, Charles L.
Bookseller - Iowa City
1897 (8)
1899 (9)
1901 (10)
1902 (11)
1903 (13) re specimens: Wayne, IA
- SMITH, Cora
1898 (9)

- SMITH, E.E.
 1894 (6) re Spalding's
Introduction To The Study
Of Common Plants
- SMITH, Eli
 1896 (7)
- SMITH, Erwin F.
 1898 (9)
 1900 (10)
 1902 (11)
 1905 (15)
- SMITH, Eugene A.
 Geologist - Alabama State
 1880 (2)
- SMITH, E.W.
 1900 (10) re book request
- SMITH, Frank Webster
 Schools - Alliance, NE
 PhD - 1904 - University of
 Nebraska
 1892 (4)
 1894 (6)
- SMITH, Garnel G.
 1898 (9)
- SMITH, H.C.
 Stratton, NE
 1894 (6) re plant identifi-
 cation request
- SMITH, Herbert H.
 1903 (13)
 1905 (15) re Columbian plants
- SMITH, Howard Remus
 Animal Husbandry - University
 of Nebraska
 1906 (17) re acknowledgement
- SMITH, J.A.
 Salt Lake Seminary - Utah
 1893 (5)
- SMITH, James A.
 Inter-mountain Collegiate
 Institute - Ogden, Utah
 1893 (5)
- SMITH, J.C.
 New Orleans, LA
 1907 (19)
- *SMITH, Jared Gage
 Missouri Botanical Garden
 Agrostology - U.S.D.A.
 1887 (3)
- *SMITH, Jared Gage
 continued
 1891 (4)
 1892 (4)
 1893 (5)
 1894 (6)
 1895 (7)
 1896 (7)
 1897 (8)
 1900 (10)
 1902 (11)
 1903 (13)
 1904 (14)
 1905 (15)
 1906 (17)
 1907 (19)
 1908 (21)
- SMITH, John Donnell
 Baltimore, Maryland
 1895 (7)
- SMITH, Mrs. J.H.
 See Nebraska Columbian
 Commission
- SMITH, Lewis W.
 1895 (7) re plant identifi-
 cation request
- SMITH, Nezbert
 1903 (13)
- SMITH, O.F.
 Blackfoot Nurseries - Idaho
 1901 (10) re cedar trees
- SMITH, Omer
 1905 (15) re plant identifi-
 cation request
- SMITH, Ralph Elliott
 1906 (17) re South Dakota
 farming and stock raising
- SMITH, Pearl H.
 1914 (24) re plant identifi-
 cation request
- SMITH, Renscelaer J.
 1904 (14) re report request
- SMITH, Samuel E.
 Sterling, CO
 1903 (13) re book request
- SMITH, S.E.
 1904 (14) re offers Bausch
 and Lomb microscope

- SMITH, T.P.
1911 (23)
- SMITH, Waltgen B.
1898 (9)
- SMITH, W.C.
Weeping Water, NE
1896 (7)
1897 (8)
- SMITH, Willard
1901 (10) re Oklahoma territory grass query
- SMITH, W.W.
Topeka, KS
1906 (17) re anti-free seed campaign
- SMITH'S FRUIT FARMER COMPANY
1894 (6)
- SMITHSON, D.E.
Pharmacy - Caldwell, ID
1896 (7) re plant identification request
- SMITHSONIAN INSTITUTE
1874 (1)
1876 (1)
1893 (5)
1894 (6)
1897 (8)
1898 (9)
1900 (10)
1901 (10)
1905 (15)
1906 (17)
1908 (21) re acknowledgement from University of Nebraska
1909 (23)
1910 (23)
See also:
Baird, Spencer F.
Capman, Horace
Coville, Fred V.
Eaton, Daniel C.
Greene, Edward L.
Harrison, Carrie
Henry, Joseph
Maxon, William R.
Pollard, Charles Louis
Rose, Joseph Nelson
Vasey, George
Walcott, Charles D.
- SMOUT, Clara E.
1896 (7) re report request
- SMYTH, Egbert C.
1875 (1)
- SNIDER, Mrs. E.J.
1900 (10) re Virginia creeper
- SNIDER, George W.
1908 (21) re cottonwood tree disease query
- SNIFFEN, Joseph M.
1907 (19) re University entrance requirements
- SNODGRASS, Thomas E.
1904 (14)
See also Parker, C.B.
- SNOW, Charles Henry
New York University
1903 (13)
1904 (14)
1908 (21)
- SNOW, Julia W.
1897 (8) re position at University of Nebraska
- SNOW, Laetitia M.
1903 (13) re report request
- SNOW, F.A.
Chancellor of University of Kansas - Lawrence
1886 (3)
- SNYDER, Florence
1898 (9) re sagebrush query
- SNYDER, J.L.
President - Michigan Agricultural College
1905 (15)
1914 (24)
See also Michigan Agricultural College
- SNYDER, J.Y.
1907 (19)
- SNYDER, W.P.
Nebraska Experiment Station
1905 (15)
- SNYDER, Z.X.
Colorado State Teachers Association
1907 (19)

SOCIETY FOR PROMOTION OF
AGRICULTURE SCIENCE

See Agricultural Science,
Society for Promotion of

SOCIETY OF AMERICAN FORESTERS

1902 (11)

1904 (14)

1905 (15)

1906 (17)

1907 (19)

1908 (21)

See also Sampson, Arthur W.

SOIL SURVEY - Nebraska

See Burgess, J.L.

Burkett, E.J.

SOILS - U.S.D.A.

See Burgess, J.L.

Cameron, Frank K.

Fawcett, George L.

Jensen, Charles A.

Feed, Howard S.

Whitney, Milton

SOLOMON, S.E.

1903 (13) re grass identifi-
cation request

SOMBRERO

University Yearbook -

Nebraska

1894 (6) re request for photo

SOMES, M.P.

Webster County, IA - Botany
Club

1906 (17)

1907 (19)

1908 (21)

1914 (24)

SONES, George D.

n.d. (24) re book request

SONIG, George B.

Botany - U.S.D.A.

1885 (3)

SORNSON, L.P.

1902 (11) re book query

SOUTH DAKOTA AGRICULTURE
COLLEGE

Bookings, SD

1896 (7)

SOUTH DAKOTA STATE HORTI-
CULTURAL SOCIETY

1907 (19) re application
for membership

See also:

Cowles, E.D.

Gurney, C.W.

Hansen, Niels Ebesen

Norby, A.

SOUTH DAKOTA STATE NORMAL
SCHOOL

Spearfish, SD

See Scott, Kate

SOUTH DAKOTA, University of
Library

1904 (14)

SOUTH DAKOTA - Worlds Fair
Commission

See Williams, Thomas A.

SOUTHEASTERN NEBRASKA
EDUCATION ASSOCIATION

1895 (7)

THE SOUTHERN HOTEL

St. Louis, MO

1903 (13)

SPALDING, Effie Southworth
1897 (8)

SPALDING, Santhworth

1897 (8)

SPALDING, V.M.

Michigan University

1880 (2)

1882 (2)

1885 (3)

1886 (3)

1893 (5)

1896 (7)

1897 (8)

1902 (11)

SPANISH AMERICAN WAR

1898 (9)

SPALDING, Perley

1903 (13)

SPALDING

Introduction to the Common
Plant

See Smith, E.E.

- SPEAR, J.S.
1897 (8) re cedar specimens
- SPEARE, Alden T.
Crytogamic Lab - Harvard
1908 (21) re report request
- SPEER, R.P.
Iowa Agricultural College
1887 (3)
- SPENCER, Fred P.
1903 (13) re Nebraska State Horticultural Society
- SPENCER, L.C.
1907 (19) re garden query
- SPENCER LENS COMPANY
Buffalo, NY
1898 (9)
1900 (10)
1903 (13)
1905 (15)
1906 (17)
1908 (21)
- SPILLMAN, W.J.
Agrostology - U.S.D.A.
1902 (11)
1903 (13)
1905 (15)
1906 (17)
- SPONSLER, O.L.
1912 (23)
- SPOONER, A.F.
Sargent, NE
1889 (3)
1905 (15)
- SPECHER, G.T.
1889 (3) re plant identification request
- SPRINGER AND OYLER INSURANCE
1893 (5) re renewal of policy
- SQUIRES, R.W.
1896 (7) re specimen offer
- SRB, J.J.
1914 (24) re plant query
- STABLETON, J.K.
Superintendent of Schools - Lexington, NE
1896 (7)
- STACK, Jason T.
1900 (10) re potato disease
- STAFFORD HOTEL
Baltimore
1908 (21) re reservations
- STALKER, M.
Iowa Experiment Station - Ames
1885 (3)
1908 (21)
- STANFORD UNIVERSITY - California
See Little, C.N.
- STANLEY, E. Rush
1902 (11) re report request
- STANLEY, Edward J.
Publishing company
1909 (23)
- STANTON, E.W.
Iowa State College - Ames
1885 (3)
1893 (5)
1894 (6)
1902 (11)
1908 (21)
1914 (24)
- STATE DEPARTMENT - U.S.
1893 (5)
- STATE JOURNAL
Lincoln, NE
1890 (3) re recommendation
1896 (7)
1905 (15)
1908 (21)
1909 (23)
- STATISTICS - U.S.D.A.
See Lute, H.D.
Wheeler, Daniel H.
- STEARNS, A.E.
1876 (1)
- STEARNS, Elmer
1900 (10) re Southwestern United States specimens
- STEARNS, R.E.B.
University of California
1876 (1)
- STECHERT (G.E.) AND COMPANY
Bookdealers - New York
1901 (10)
1908 (21)

- STEEL, A.A.
Geology - University of
Arkansas
1907 (19)
- STEELE, Edward S.
Smithsonian Institute -
Washington D.C.
1896 (7)
1906 (17)
1908 (21)
- STEERE, J.B.
Michigan
1887 (3)
- STEFFEN, A.F.
1906 (17) re weed identifi-
cation request
- STEFFEN, A.F.
1905 (15) re *Solanum*
rostratum
- STEIN, Franc E.
1903 (13) re address request
- STEPHENS, A.B.
Teacher - Holdrege, NE
1892 (4)
1893 (5)
1895 (7)
1896 (7)
- STEPHENS, Alex
Superintendent of Schools -
Sutton, NE
1895 (7) re equipment order
- STEPHENS, E.F.
Crete Nurseries
1893 (5) re Bessey's claim
1894 (6)
1895 (7)
1896 (7)
1900 (10)
1901 (10)
1902 (11)
1903 (13)
1908 (21)
- STEPHENS, Frank G.
Crete Nurseries
1905 (15)
- STEPHENS, H.M.
1906 (17) re report request
- STEPHENS, Mary E.
Crete Nurseries
1904 (14) re geranium query
- STEPHENS, W.L.
Schoolmasters Club
Superintendent of Schools -
Lincoln, NE
Board of Education - Lincoln,
NE
1892 (4)
1893 (5)
1894 (6)
1895 (7)
1896 (7)
1898 (9)
- STERLING, E.A.
Forestry - U.S.D.A.
1905 (15)
1906 (17)
- *STEUTEVILLE, J.H.
1895 (7) re plant query
- STEUTERVILLE, Mary
1906 (17) re microscope query
- *STELLTEVILLE, W.V.
1902 (11) re plant query
- STEVANS, C.M.
Long Pine, NE
1887 (3) re specimens
- STEVENS, Frank Lincoln
North Carolina Experiment
Station - Raleigh
1901 (10)
1904 (14)
1906 (17)
1908 (21) re biography
1909 (23)
1914 (24)
- STEVENS, Sara C.M.
1898 (9) re book request
- STEVENS, W.C.
1893 (5)
- STEVENSON, William C., Jr.
1878 (1)
- STEWART, Alban
1909 (23) re J.F. McClendan's
address
- STEWART, E.D.
1895 (7) re equipment order

- STEWART, F.C.
 New York Experiment
 Station
 1894 (6)
 1895 (7)
 1906 (17)
 1908 (21)
 1909 (23)
 1915 (24)
 See also Association of
 American Agricultural
 Colleges
- STEWART, H.B.
 1905 (15) re flower identi-
 fication request
- STEWART, J.H.
 1902 (11)
 See also Hite, Bent Holmes
- STEWART, J.T.O.
 1895 (7) re equipment order
- STEWART, John W.
 Ashland, NE
 1902 (11)
 1904 (14)
 1906 (17)
- STEWART, R.J.
 1895 (7) re grass query
- STEWART, SESCO
 1909 (23) re book report
- STIBAL, John
 1897 (8)
- STIERS, A.L.
 1907 (19) re plant identifi-
 cation request
- STIGALL, B.M.
 Biology - High School -
 Kansas City
 1901 (10)
 1904 (14)
 1905 (15)
- STILES, W.A.
Garden and Forest
 1894 (6)
 1895 (7)
 1896 (7)
- STILLEY, B.F.
 1898 (9) re broom grass
 query
- STILSON, L.D.
 Nebraska Dairyman Associa-
 tion
 1894 (6)
 1897 (8)
 1905 (15) re Furnas, R.W.
 n.d. (24)
- STIMPSON COMPUTING SCALE
 COMPANY
 Elkhart, IN
 1898 (9)
- STIMSON, J.M.
 High School - Niobrara, NE
 1901 (10)
 1905 (15)
- STIVERS, Henry
 Iowa
 1892 (4)
- STODDARD, John L.
 1898 (9)
- STODDER, Charles
 Boston Optical Works
 1877 (1)
- STOELTING (C.H.) COMPANY
 Lab Supplies - Chicago, IL
 1906 (17)
 1907 (19)
 1908 (21)
- STOKES, Alfred C.
 Trenton, NJ
 1900 (10) re Diatoms
- STOKES, Susan G.
 1902 (11)
 1903 (13) re desert plants
 offer
- STOKEY, Alna G.
 Oberlin, OH
 1906 (17)
 1907 (19)
- STOLLEY, William C.
 1902 (11)
- STONE, G.E.
 Hatch Experiment Station -
 Massachusetts
 1903 (13)
 1905 (15)
 See also Association of Ameri-
 can Agricultural Colleges and
 Experiment Stations

- STONE, George H.
1880 (2)
- STONE, Ormond
1908 (19) re *Mellilotus*
query
- *STONE, Roland E.
California Polytechnic
1906 (17)
1907 (19)
1908 (21)
See also Morris, O.M.
- STONE, W.G.M.
Colorado State Forestry
Association
1903 (13)
1905 (15)
1906 (17)
1907 (19)
- STONER, W.W.
See Superintendent and
Principal Association
- STONES, Lillian U.
1900 (10)
- STOODE, J.B.
1898 (9)
- STOPES, Marie C.
London, England
1914 (24)
- STORMS, A.B.
President of Iowa State
College of Agriculture -
Ames
1905 (15)
1906 (17)
1907 (19) re Mortimer Wilson
1908 (21)
n.d. (24) re 40th anniversary
- STOUE, Witmer
1895 (7)
- STOUFFER, B.R.
1896 (7) re thistle query
- *STOUGHTON, Lewis Herbert
Albion, NE
1898 (3) re microscope
query
- STOWE, E.A.
Editor - Grand Rapids, MI
See Michigan Tradesman
- STRAND, G.A.
Nursery - Kearney County,
NE
1903 (13)
1904 (14)
1905 (15)
- STRATTON, H.C.
1909 (23)
- STRATTON, Olive F.
1903 (13) re flower identifi-
cation request
- STRINGER, Caroline Effie
Alumni - M.A. - 1904 -
University of Nebraska
1914 (24)
- STROBERGER, Otto
1894 (6) re plant identifi-
cation request
- STRONG, Frank
Superintendent of Schools -
Lincoln, NE
Chancellor - University of
Kansas - Lawrence
President - University of
Oregon
1893 (5)
1894 (6)
1901 (10) re Little, C.N.
1902 (11)
1904 (14)
- STRUTHERS, John
n.d. (24)
- STUCKEY, Miss Mina
1896 (7) re book request
- STUEHCK, R.
1904 (14) re comment on
Russian agriculture
1905 (15) re Arlington, OR
- STULTZ, William H.
1885 (3)
- STURGEON, E.E.
1896 (7) re oat disease query
- STURGIS, Charles G.
Mexico City, Mexico
1897 (8) re entomology
specimen
- STURGESS, T.F.
Twentieth Century Farmer -

- STURGESS, T.F.
 continued
 Omaha, NE
 1901 (10)
 1902 (11)
 1903 (13)
 1904 (14) re Caucasus Moun-
 tains
 1905 (15)
 1906 (17)
 1909 (23)
 1914 (24)
- STURGISS, William Codman
 Connecticut Agricultural
 Experiment Station
 1898 (3)
 1904 (14)
 1907 (17)
- STURTEVANT, Edward Lewis
 New York Experiment Station
 1875 (1)
 1880 (2)
 1881 (2)
 1882 (2)
 1884 (2)
- SUBINLY, John
 1897 (8)
- SUB - TROPICAL LAB - U.S.D.A.
 Florida
 See Bessey, Ernst
 Fawcett, George L.
 Hudson, Agnes
 Rolfs, P.H.
 Webster, P.J.
- SUDBOROUGH, Mrs. Grace B.
 Woman's Club - Omaha, NE
 1894 (6)
- SUDWORTH, George B.
 Forestry and Dendrology -
 U.S.D.A.
 1901 (10)
 1902 (11)
 1904 (14)
 1906 (17)
 1907 (19)
 1908 (21)
 See also Society of
 American Foresters
- SUELL, Ethel
 1901 (10)
- SUKSDORF, W.N.
 Washington
 1894 (6)
 1908 (21) re herbarium
 species
- "SULPHUR - A SOURCE OF NUTRI-
 TION IN AGRICULTURE"
 See Arnold, W.H.
- SULLIVAN, E.A.
 1894 (6) re plant identifi-
 cation request
- SUMMERS, W.S.
 1901 (10)
 1907 (19)
- SUMPTER, F.L.
 Bethany, NE
 1893 (5)
- SUNDERDALE, J.V.
 1889 (3)
- SUNDERLIN, A.V.
 Superintendent of Schools -
 Tekamah, NE
 1897 (8)
- SUNSOE, Theodore P.
 1904 (14)
- SUPERINTENDENTS AND PRINCIPALS
 ASSOCIATION
 1907 (19)
- SURBER, C.L.
 1903 (13) re grass seed
 identification request
- SUTER, H.M.
 Publishing Company
 1902 (11)
 1905 (15)
 See also:
Forestry and Irrigation
American Forestry
Association
- SUTERMEISTER, E.
 Cumberland Mills - Maine
 1904 (14)
 1905 (15) re fiber slides
- SUTHERLAND, George
 President - Grand Island
 College

- SUTHERLAND, George
continued
See also Elmore, Clarence J.
- SUTTON, Herbert O.
High School - Grand Island,
NE
1898 (9)
1901 (10)
1905 (15)
1906 (17)
- SUTTON, Preston M.
1883 (2)
1885 (3)
- SUTTON, W.M.
Table Rock Creamery
1891 (4)
- SWAIN, Joseph
President - Indiana Univer-
sity
1896 (7)
- *SWAN, Orrington Thomas
Forestry - U.S.D.A. -
California
1905 (15)
1908 (21)
1909 (23)
1913 (24)
1915 (24)
See also Wilson, Fannie R.
- SWARTZ, Hiram B.
1892 (4)
1902 (11)
- SWARTZ, John M.
Attorney
1899 (9)
1903 (13)
- SWARTZ, J.M.
1880 (2)
- SWARTZ, S.E.
Physical Science - Shurtleff
College - Illinois
1898 (9)
1899 (9)
- SWENGLE, L.D.
1909 (23)
- SWEZEY, Goodwin Deloss
Astronomy - University of
Nebraska
- SWEZEY, Goodwin Deloss
continued
1889 (3)
1892 (4)
1893 (5)
1897 (8)
- SWINGLE, Fred W.
1894 (6) re report request
- *SWINGLE, Walter Tennyson
1893 (5)
- SWISHER, W.I.
1908 (21) re microscope query
- SYDOW, H.
1912 (23)
- SYMONS, T.B.
Association of Maryland
State Entomologists
1904 (14) re William Shear
- TAFT, H.E.
1915 (24) re microscope query
- TALBOT, D.H.
1906 (17) re plant identifi-
cation request
- TALCOTT, H.A.
1905 (15) re loco weed query
- TALLICHET, A.H.
1871 (1)
- TANSLEY, Arthur George
New Phytologist
London, England
1905 (15)
1907 (19)
- TARLETON, J.B.
Seattle, WA
1894 (6) re plant identifi-
cation request
- TARR, Ralph S.
See National Education
Association
- TATUALL, Mary H.
1901 (10) re sale of father's
herbarium
- TAYLOR, A.O.
1903 (13) re squirrel tail
grass
- TAYLOR, B.T.
Seward County, NE
1896 (7)

- TAYLOR, F.C.
 Weeping Water Academy -
 Weeping Water, NE
 1898 (9)
 1903 (13)
 1905 (15)
 1906 (17)
- TAYLOR, Frederic W.
 1893 (5)
 1896 (7) re trip abroad
 1897 (8)
 1898 (9)
 1907 (19)
 1908 (21)
 See also Nebraska, University
 of - Experiment Station
- TAYLOR, J.E.
 Weeping Water Academy -
 Weeping Water, NE
 1895 (7)
 1896 (7)
- TAYLOR, John H.
 Waterloo, NE
 1896 (7)
 1903 (13)
 1904 (14)
- TAYLOR, Phebe J.
 1896 (7) re thistle report
- TAYLOR, Robert N.
 1896 (7)
- TAYLOR, W. Edgar
 Nebraska State Normal
 School
 1891 (4)
- TAYLOR, William George Lang-
 worthy
 Political Science - Univer-
 sity of Nebraska
 Phi Beta Kappa - Nebraska
 Chapter
 1898 (9)
- TEACHERS ASSOCIATION
 Nebraska
 See Wagner, F.A.
- "TEACHERS BOTANICAL AID"
 See Western Publishing House
- TEAGARDEN, T.P.
 1903 (13) re importing wheat
 seed
- TEETERS, John Lewis
 Regent - University of
 Nebraska
 1900 (10)
- TEHUANTEPEE SHIP RAILWAY
 New York
 See Corthell, Elmer Lawrence
- TEILBORG, J.C.
 Nurseryman - Wausa, NE
 1896 (7)
- TELFER, T.A.
 1904 (14) re tree fungus
 query
- TEMPLIN (L) AND SONS
 Greenhouse - Callo, OH
 1898 (9)
- TENNEY, S.
 1877 (1) re Chadboure
- TEPPER, J.G.O.
 Adelaide, South Australia
 1892 (4)
 1893 (5)
- TERRY, H.B.
 1895 (7) re equipment order
- TEXAS - COLORADO CHATAUQUA
 ASSOCIATION
 1898 (9)
 See Moseley, Frank Y.
- TEXAS, University of
 Mineral Survey
 See Phillips, William B.
- THACH, Charles C.
 1908 (21) re acknowledgement
- THAFFER, John R.
 1877 (1)
- THATCHER, R.W.
 1903 (13) re book on
 Elementary Agriculture
- THAXTER, Roland
 Harvard University
 1888 (3)
 1904 (14)
- THAYER (Henry) AND COMPANY
 Boston and Cambridge, MA
 1902 (12) re slippery elm
 (Ulmus Fulva) query
- THE WESTERN TEACHERS BUREAU
 Des Moines
 See Locke, M.B.

- THERMO-ELECTRIC COMPANY
 New York
 1899 (9) re generator
 THERMOGRAPHERS
 See Draper Manufacturing
 Company
 Green, Henry J.
 THILLSO, C.P.
 Newport, NE
 1895 (7) re weed query
 THINKERS CLUB
 New York
 1908 (21)
 THISELTON-DYER, W.T.
 See Royal Botanic Gardens
 THOMAS, A.O.
 Superintendent - Minden, NE
 1898 (9)
 THOMAS (Arthur H.) COMPANY
 Philadelphia
 1903 (13) re microscopes
 THOMAS, Fanny
 Librarian - Iowa State
 Agricultural College
 1891 (4)
 1893 (5)
 THOMAS, George H.
 1904 (14) re microscope
 query
 THOMAS, Mason B.
 Biology - Wabash College, IN
 1893 (5)
 1897 (8)
 1905 (15)
 THOMAS, W.A.
 1906 (17) re Missouri
 specimens
 THOMPSON, Albert
 Fullerton, NE
 1893 (5)
 THOMPSON, Margaret A.
 South Dakota
 See Scott, Kate G.
 THOMASMEYER, Rose
 1903 (13) re report request
 THOMPSON, A.D.
 1902 (12) re microscope query
- THOMPSON (Arthur T.) AND
 COMPANY
 Optical Equipment - Boston
 1901 (10)
 1902 (12)
 1903 (13)
 THOMPSON, C.A.
 1908 (21) re reference from
 Bruner, L.
 THOMPSON, I.M.
 1903 (13) re microscope
 query
 THOMPSON, Jennie
 1892 (4) re report request
 THOMPSON, J.F.
 1907 (19) re plant identifi-
 cation request
 THOMPSON, J.H.
 High School - Grand Island,
 NE
 1892 (4)
 THOMPSON, Margaret A.
 State Normal School -
 Spearfish, SD
 1895 (7)
 THOMPSON, S.R.
 1893 (5) re book request
 THOMPSON, W.E.
 1894 (6) re plant identifi-
 cation request
 THOMSON, John
 1907 (19)
 THOMSEN, Robert
 Sioux County, NE
 1906 (17) re trees
 1907 (19) re trees
 THORBURN (John M.) AND COMPANY
 New York
 1906 (17)
 1908 (21)
 THORBURN, Jonathan
 See Geological Survey -
 Canada
 THORNBUR, John James
 Biology - Nebraska City, NE
 1897 (8)
 1901 (10) re Forbes, R.H.

- THORNBURGH, John James
continued
1904 (14)
1905 (15)
1906 (17)
n.d. (24)
See also:
Andrews, Elisha Benjamin
Parker, M.M.
- THORNBURGH, L.H.
Publisher - Alexandria Argus
Alexandria, NE
1898 (9)
- THORNE, Charles E.
Ohio Agricultural Experiment
Station
1901 (10)
- THORNE, W.E.
1906 (17) re plant identifi-
cation request
- THORNSON, Harvey
1887 (3)
- THORP, Thomas
Bookdealer - England
1907 (19)
1908 (21)
- THURBER, George
1874 (1)
1875 (1)
1876 (1)
1881 (2) re Orange Judd
Company Publishing
- THURSTON, John M.
United States Senator
1898 (9)
See also International
Exposition, U.S. Select
Committee on
- THWAITES, Reuben G.
1903 (13) re botany for
Lewis and Clark Journal
- TIESING, Berthold
1908 (21) re specimen
requests
- TILDEN, Josephine E.
1894 (6) re freshwater algae
1896 (7)
1898 (9) re University of
Minnesota
- TILDEN, Josephine E.
continued
1900 (10)
1901 (10)
1905 (15)
1906 (17)
1907 (19)
- TIMBLIN, F.M.
1902 (12) re plant identifi-
cation report and request
- TISDALE (W.H.) AND COMPANY
Iowa
1906 (17) re chemical analy-
sis request
- TITTERINGTON, G.M.
1903 (13) re corn and grain
queries
- TITUS NURSERY
Nemaha, NE
1895 (7)
1896 (7)
1901 (12)
1904 (14)
- TOBIE, E.L.
1904 (14) re book request
- TOBITT, Edith
See Omaha Public Library
- TODD, J.E.
Tabor, IA
Vermillion, SD
1879 (2)
1880 (2)
1898 (9)
1907 (19)
- TODD, W.Z.
Mascot - Burwell, NE
1897 (8) re trees
- TOKYO BOTANICAL SOCIETY
1898 (9)
1908 (21)
- TOLAND, A.
1895 (7) re thistle query
- TOLIBER, J.C.
Ainsworth, NE
1893 (5) re query of grass
and trees of the Sandhills
1894 (6)
1896 (7)
1897 (8)

- *TOLLES, Earl A.
1901 (10)
- TOPEKA DAILY STAR
n.d. (24) re cottonwood
trees
- TORREY BOTANICAL CLUB
1886 (3)
1897 (8)
1902 (12)
1903 (13)
1908 (21)
See also:
Burgess, Edward S.
Garger, C. Stuart
Howe, Marshall A.
Nash, George V.
- TORREY BULLETIN
See Boston Book Company
- TOUMEY, J.W.
Forestry - U.S.D.A.
University of Arizona
Experiment Station -
Tucson
1897 (8)
1900 (10)
- TOWLE, A.L.
1891 (4) re native trees
and shrubs of Nebraska
- TOWNE, George L.
University Publishing
Company - Lincoln, NE
1901 (10)
1903 (13)
1904 (14)
1905 (15)
1906 (17)
1907 (19)
See also:
Nebraska Teacher
Schoolmasters Club
- TOWNE, Harriet C.
Omaha, NE
1895 (7) re lecture request
- TOWNSEND, C.H. Tyler
1896 (7) re specimen offer
- TOWNSEND, C.O.
Maryland Agricultural
College
- TOWNSEND, C.O.
continued
1901 (10)
1905 (15)
- TOWNSEND, E.J.
University of Illinois
1905 (15) re Trustees
Conference
- TOWNSHEN, Norton S.
Agriculture - Ohio
1873 (1)
1874 (1)
1878 (1)
1880 (2)
- TRACE, Helen E.
1905 (15) re plant identifi-
cation request
- TRACY, Julia (Hanks)
See Hanks, Julia
- TRACY, Martha T.
1901 (10) re for S.M. Tracy
- TRACY, S.M.
Mississippi Agriculture
Experiment Station
1895 (7)
1898 (9)
1900 (10)
1901 (10)
1902 (12)
1903 (13)
1904 (14)
1908 (21)
See also Association of
American Colleges and
Experiment Stations
- TRACY, Will W.
Seedsmen - D.M. Ferry and
Company
1894 (6)
1895 (7)
- TRAIL, R.A., (Mrs. Smith)
1906 (17) re plant identifi-
cation request
- TRANSEAU, Edgar Nelson
1906 (17) re report request
- TRANS-MISSISSIPPI EDUCATIONAL
CONVENTION
Omaha, NE - June 1898

TRANS-MISSISSIPPI EDUCATIONAL
CONVENTION

continued

See Haworth, Erasmus
MacBride, Thomas H.
MacLean, George E.
Nipher, F.E.
Norris, Harry W.
Pearse, Carroll G.
Stephens, W.L.
Todd, J.E.
Ward, Henry Baldwin
Weld, Laenas Gifford

TRANS-MISSISSIPPI EXPOSITION
1898 - Omaha, NE

See Ford, Francis M.
Hervey, G.W.
Howe, Herbert A.
Marshall, John L.
Taylor, Frederic W.

TRASTLER, Isador
1902 (12) re tree identifi-
cation request

TRASK, Mrs. Blanche
St. Nicholas, IN
1901 (10) re plant sets

TREDHOLM, A.
1894 (6)

TRELEASE, William

1884 (2)
1887 (3)
1891 (4)
1892 (4)
1893 (5)
1894 (6)
1895 (7)
1896 (7)
1897 (8)
1898 (9)
1900 (10) re Cyclopedia of
American Agriculture
1901 (10)
1902 (12)
1903 (13)
1904 (14)
1905 (15)
1906 (17)
1907 (19)
1912 (23)

TRELEASE, William
continued
1914 (24)

TRIMBLE, Henry
Chemical Lab - Philadelphia
College of Pharmacy
1897 (8) re acknowledgement

TRINE, D.W.
Botany - Oregon Agricultural
College
1896 (7)

TRINITY COLLEGE
Dublin, Ireland
1902 (12) re Herbarium
acknowledgement

TRIPLETT, T.M.
1896 (7) re plant identifi-
cation request

TROSTLER, Idador S.
Omaha, NE
1898 (9) re plant identifi-
cation request

TROUP, L.M.
Principal of Schools -
Tilden, NE
1896 (7) re book request

TROUTT, Henry M.
1905 (15)
1906 (17) re tree query

TROW, W.R.
1901 (10) re tree disease
query

TROYER, A.M.
Calhoun Colored School -
Alabama
1895 (7)
1898 (9)

TRUE, A.C.
Association of American
Colleges and Experiment
Stations
1894 (6)
1895 (7)
1898 (9)
1902 (12)
1904 (14)
1905 (15)
See also Agriculture, U.S.
Department of

- TRUE, Rodney H.
1899 (9) re chair of
Botany - University of
Nebraska
- TRUESDALE, William J.
1902 (12)
- TRUMAN, George S.
1895 (7) re report request
- TRUSTEES OF AMERICAN COLLEGES
AND UNIVERSITIES CONFERENCE
See Townsend, E.J.
- TUCKER, George M.
Missouri Experiment Station
1903 (13)
- TUCKER, Ida Armita
Cornell University
1893 (5)
- TUCKERMAN, Edward W.
1875 (1)
1876 (1)
1880 (2)
- TUCKERMANN, L.B.
Physics - University of
Nebraska
1908 (21) re ultraviolet
microscope
- TULLSEN, H.
Department of Interior
Indian School Service - Utah
South Dakota
1901 (10)
1902 (12)
1906 (17)
1907 (19)
- TUPPER, Ellen S.
1872 (1)
1873 (1)
1877 (1)
1878 (1)
See also Italian Bee
Company
- TURNER, J.F.
Johnson County, Nebraska
1894 (6) re Buffalo Bureau
- TURNER, D.P.
Farmer - Ceresco, NE
- *TURRELL, C.W.
Palmyra, NE
1894 (6)
- TUSKEGEE INSTITUTE
Alabama
1894 (6) re specimen
request
- TUTTLE, Albert H.
Biological Lab - University
of Virginia
1894 (6)
- TWENTIETH CENTURY FARMER
Omaha, NE
1901 (10)
1903 (13)
1905 (15)
See Hervey, G.W.
Sturgess, T.F.
- TYLER, A.A.
Bellevue College - Nebraska
Columbia University - New
York
1896 (7)
1897 (8)
1903 (13)
- TYLER, E.E.
1901 (10) re lab drawings
query
- TYPEWRITERS
See Brown, Cooper Typesetting
Company
Blinckensderfer Type-
writer Company
- UHLWORN, Dr.
Germany
n.d. (24)
- ULNIE, Edwin B.
Lake Forest University -
Illinois
1895 (7)
- UNDERWOOD, Lucien Marcus
Botany - Columbia University
1882 (2)
1891 (4)
1896 (7)
1900 (10)
1901 (11)
1904 (14)
1906 (17)
1907 (19)
n.d. (24) re Howe, Marshall

- UNDERWOOD, Lucien Marcus
 continued
 See also:
 Brown, William L.
 Kirkwood, Joseph E.
 Torrey Botanical Club
 Torrey Bulletin
 UNION PACIFIC RAILROAD COMPANY
 1905 (15)
 1906 (17)
 UNITED BARIUM COMPANY
 1902 (12) re Mucor-Circin-
 elloides
 UNITED EDITOR'S ASSOCIATION
 1908 (21)
 UNITED EDITOR'S ENCYCLOPEDIA
 See Rines, George Edwin
 U.S. BEEKEEPERS UNION
 Ohio
 See Mason, A.B.
 U.S. DEPARTMENT OF AGRICULTURE
 See Agriculture, U.S. Depart-
 ment of
 U.S. DEPARTMENT OF INTERIOR
 See Interior, U.S. Depart-
 ment of
 U.S. INTERNATIONAL BOTANICAL
 EXCHANGE BUREAU
 See Tredholm, A.
 U.S. SELECT COMMITTEE ON
 INTERNATIONAL EXPOSITION
 See International Exposition,
 U.S. Committee on
 UNIVERSAL CYCLOPEDIA AND ATLAS
 See Appleton (David) and
 Company
 Johnson, Rassiter
 UNIVERSITY BOOK STORE
 1906 (17)
 UNIVERSITY CLUB
 1911 (23)
 1913 (24)
 See also Hall, William L.
 UNIVERSITY EDITORS ASSOCIATION
 1908 (21)
 UNIVERSITY PUBLISHING COMPANY
 See Towne, George L.
- UPHAM, Warren
 1884 (2)
 1891 (4) re flora of Minne-
 sota
 URION, Bella M.
 1894 (6)
 1895 (7) re book request
 URNER - BARRY COMPANY
 New York
 1897 (8) re State Fair query
 VAIL, Henry H.
 See American Book Company
 VANDIVIESO, S. Cubillos
 Santiago, Chile
 1909 (23)
 VALLERY, Matilda
 1894 (6) re report request
 VAN ANTWERP, BRAGG AND COMPANY
 Publishing - Cincinnati, OH
 1877 (1)
 1878 (1)
 VAN CAMP, Louise
 1903 (13) re chart request
 VANCOUVER ISLAND
 Seaside Lab - Canada
 See MacMillan, Conway
 VAN DUNCAN, H.E.
 Pomology - U.S.D.A.
 1891 (4)
 VAN EATON, J.S.
 1894 (6) re book request
 VAN HEISE, Olive M.
 1902 (12)
 VAN METRE, C.M.
 Valentine, NE
 1898 (9) re Military Timber
 Reserve
 VANNICE, A.D.
 1896 (7) re book request
 VAN NOSTRAND COMPANY
 1915 (24)
 VAN PELT, T.N.
 1903 (13) re grass identifi-
 cation request
 VAN VLEET, A.H.
 Nebraska State Normal School
 1887 (3)

- VAN VLEET, A.H.
continued
1893 (5)
1898 (9)
See also Ward, Henry B.
- VAN VLEET, T. Stanton
Editor - Normal Courier
1892 (4)
1893 (5)
- VANOVERBERGH, R.F.M.
1912 (23)
- VARNER, L.A.
1896 (7) re grass identification request
- VASEY, D.
Liberty, NE
1896 (7) re report request
- VASEY, Flora N.
1894 (6) re job request
- VASEY, George
Botany - U.S.D.A.
1878 (1)
1881 (2)
1882 (2)
1883 (2)
1884 (2)
1885 (3)
1886 (3)
1887 (3)
1888 (3)
1889 (3)
1891 (4)
See also Love, Mrs. A.H.
- VASEY, George R.
Son of George
1882 (2)
1894 (6)
- VASEY, Mrs. George
1893 (5)
1894 (6)
- VAUGHAN'S (J.C.) SEED STORE
Chicago
1896 (7)
1903 (13)
- VAUGHAN, W.E.
1903 (13) re thistle query
- VEGETABLE PATHOLOGY - U.S.D.A.
See Galloway, B.T.
- VEGETABLE PATHOLOGY - U.S.D.A.
continued
See Hedgcock, George
James, Joseph F.
Loews, Oscar
Miles, George F.
O'Gara, Patrick Joseph
Scribner, Frank Lamson
Shear, C.L.
Smith, Erwin F.
Townsend, C.O.
Waite, Merton Benway
Webber, Herbert John
Woods, Albert Frederick
- VENABLE, Francis Preston
President - University of
North Carolina
1901 (11)
- VERMONT BOTANY CLUB
See Jones, Lewis Ralph
- VERMONT, University of
Burlington
1903 (13)
- VERRILL, Addison Emory
New Haven, CT
1875 (1) re marine life
- VESTERGREEN, Tycho
1899 (9)
1900 (10)
1901 (11)
1902 (12)
1903 (13)
1904 (14)
1905 (15)
- VILOMAR, M.M.
1904 (14) re report request
- VINCENT, C.
Editor - The Central Farmer
1901 (11) re seed query
- VINCENT, M.
Lake Charles, LA
1893 (5)
1902 (12)
- *VINCENT, Mrs. M. Maude
Lake Charles, LA
1898 (9) re Summers
- VIRGINIA STATE POMOLOGICAL SOCIETY

- VIRGINIA STATE POMOLOGICAL SOCIETY
continued
See Lyman, Henry L.
- VON COELLER, F.W.
Superintendent - Public Institute, Iowa
1881 (2)
- VON SEGGERN, G.H.
1903 (13) re poisonous hay
- WAGNER, A.E.
1891 (4)
1894 (6)
- WAGNER, Adolf
University of Innsbruck
1902 (12) re circular
Botanisches Litteraturblatt
- WAGNER, Cora D.
1885 (3)
- WAGNER, F.A.
Central Nebraska Teachers Association
1891 (4)
1893 (5)
See also Morrissey, Katherine V.
- WAGNER, W.H.
Superintendent of Schools - Hebron, NE
1895 (7)
1900 (10)
1902 (12)
- WAITE, Herbert Harold
Bacteriology - University of Nebraska
1903 (13)
See also Ward, Henry B.
- WAITE, Herbert Harold
Bacteriology - University of Nebraska
1903 (13)
See also Ward, Henry B.
- WAITE, Merton Benway
1888 (3)
1902 (12)
n.d. (24)
- WALCOTT, Charles D.
1910 (23)
1912 (23)
- WALCOTT, Charles D.
continued
See also:
Smithsonian Institute
Washington Academy of Sciences
- WALDO, C.A.
Secretary - Indiana Academy of Sciences
1894 (6)
- WALDRON, L.R.
North Dakota Agricultural College
1901 (11)
- WALKER, C.H.
1894 (6)
1895 (7) re plan queries
- *WALKER, Elda Rema
Botany - University of Nebraska
1904 (14)
1905 (15)
1907 (19)
1908 (21)
1911 (23)
- WALKER, Kate Snow
1901 (11)
- *WALKER, Leva B.
Botany - University of Nebraska
1912 (23)
1913 (24)
See also Curtis, C.C.
- WALLACE, C.W.
Prep School - University of Nebraska
1898 (9)
- WALLACE, Hanran Alice
1893 (5)
1894 (6)
1913 (24)
- WALMSLEY, W.H.
Botany Supplies - Philadelphia
Later General Optical Company
W.H. Walmsley and Company - Chicago
Walmsley - Fuller Company

- WALMSLEY, W.H.
 continued
 1881 (2)
 1885 (3)
 1887 (3)
 1892 (4)
 1893 (5)
 1894 (6)
 1897 (8)
- WALTHER, Jacob
 1894 (6) re plant identification request
- WANMAKER, John
 1904 (14) re calendar
- WAR DEPARTMENT, United States
 1898 (9)
 1900 (10)
 1905 (15)
- WARD (C.H.) AND COMPANY
 Druggist - Iowa
 1881 (2)
- WARD, Henry A.
 1873 (1)
 1874 (1) re Hornaday,
 William T.
 1876 (1)
 1878 (1)
- WARD, Henry Baldwin
 Zoology - University of
 Nebraska College of
 Medicine
 American Microscope Society
 1894 (6)
 1896 (7)
 1899 (9)
 1900 (10)
 1901 (11)
 1902 (12)
 1903 (13)
 1904 (14)
 See also:
 Chamberlin, W.I.
 Schoolmaster Club
- WARD, Henry L.
 1914 (24) re Montana's
 broad valleys
- WARD, Hiram Q.
 Principal - Bethlehem, NH
 1893 (5)
- WARD, Lester Frank
 See Geological Survey, U.S.
- WARD, R. Halsted
American Naturalist -
 Troy, NY
 1875 (1)
 1887 (3)
 1892 (4)
 1893 (5)
 1894 (6)
 1897 (8)
 1900 (10)
 1901 (11)
 1903 (13)
- WARD, R.R.
 Palmyra, NE
 1891 (4)
- WARDER, R.H.
 1902 (12) re man for sisal
 fiber cultivation
- WARE, W.F.
 1905 (15) re plant identification request
- WARNER, Kate M.
 1894 (6) re book request
- WARNER, Willis H.
 1895 (7) re book request
- *WARREN, George F.
 1897 Alumnus - University
 of Nebraska
 Minden, Fairbury, and Nelson,
 NE
 New Jersey Experiment Station
 1897 (8)
 1898 (9)
 1900 (10)
 1901 (11)
 1903 (13)
 1905 (15)
 See also Faville, E.F.
- WARREN, H.K.
 Yankton College - South
 Dakota
 1900 (10)
 1902 (12)
- *WARREN, Joseph Allen
 Principal - Holdrege, NE
 1896 (7)
 1898 (9)

- *WARREN, Joseph Allen
continued
1902 (12)
1903 (13)
1904 (14)
1908 (21)
1913 (24)
- WAS, J.W.
1901 (11) re antique
Botany books
- WASHINGTON ACADEMY OF SCIENCES
Washington D.C.
1902 (12)
1904 (14)
1905 (15)
1908 (21)
- WATERHOUSE, A.H.
High School - Omaha, NE
Superintendent - Weeping
Water, NE
1893 (5)
1902 (12)
1903 (13)
- WATROUS, C.L.
Capitol City Nurseries -
Des Moines, IA
1912 (23)
- WATSON, Bessie L.
Plattsville, WI
1896 (7)
- WATSON, R.H.
1900 (10) re cattle deaths
- WATSON, Sereno
New York Botanical Garden
1872 (1)
1873 (1)
1874 (1)
1876 (1)
1881 (2)
1891 (4)
n.d. (24)
- WATTLES, G.W.
1908 (21)
- *WATTLES, W.T.
1897 (8) Alumnus - Univer-
sity of Nebraska
1898 (9) re Vera Rae Wattles
- WATTS, Jonathan
Editor - Des Moines Leader
1887 (1)
- WAUGH, F.A.
See Smith's Fruit Farmer
- WAUGH, F.A.
Vermont University Experi-
ment Station
1896 (7)
- WAUGH, Rich
Editor - The Northwest Farmer
Manitoba, Canada
1898 (9)
- *WEAVER, John Ernst
1909 (23)
1913 (24)
1914 (24)
See also Hunt, Thomas
- WEBB, C.C.
1905 (4) re Botany textbooks
- WEBB, I.D.
1905 (15) re book request
- WEBB, R.J.
Gurrettsville, OH
1897 (8) re Gentian obser-
vation
- *WEBBER, Herbert John
Cornell University
U.S.D.A.
1889 (3)
1890 (3)
1891 (4)
1892 (4)
1897 (8)
1898 (9)
- WEBSTER, F.M.
1901 (11)
1903 (13)
1904 (14)
n.d. (24)
See also Agricultural
Science - Society for the
Promotion of
- WEBSTER, H.
Lincoln, NE
1911 (23)
- WEBSTER, P.J.
1907 (19)

- WEBSTER, W.C.
1909 (23)
- WEED, Clarence M.
1894 (6)
- WEEMS, J.B.
Iowa State College - Ames
1903 (13)
- WEeping WATER ACADEMY
Weeping Water, NE
See Butler, Mildred
Hanford, S.I.
Taylor, F.C.
Taylor, J.E.
- WEG, Max
Bookdealer - Leipzig,
Germany
1894 (6)
1908 (21)
- WEID, Laenas Gifford
1898 (9) re Trans-Missis-
sippi Educational Convention
- WEIDEN, Charles R.
1891 (4)
- WEIG, Herman
1905 (15) re Yukon Tour
Advertisement
- WEIGEL, Oswald
Bookdealer - Leipzig,
Germany
1895 (7)
1896 (7)
- WEIGEL, Theodore O.
1910 (23)
1913 (24)
n.d. (24)
- WEINGARTNER, Edward C.
1903 (13) re plant identifi-
cation request
- WEIR, Jason R.
1915 (24) re report request
- WEITZEL, F.M.
1895 (7) re plant identifi-
cation request
- WELCH, A.S.
1870 (1)
1871 (1)
1872 (1)
1874 (1)
1875 (1)
- WELCH, A.S.
continued
1876 (1)
1878 (1)
1879 (2)
- WELHAINS, E.M.
1901 (11)
- WELLMAN, C.P.
1873 (1)
1874 (1)
- WELLS FARGO AND COMPANY
EXPRESS
1888 (3) re receipts
- WELLS, H.M.
High School - Crete, NE
1896 (7)
- WELSBACH COMMERCIAL COMPANY
Philadelphia
1895 (7)
- WELSCH, Herbert
1903 (13) re Philippine
Islands
- WELSCH, Louis
1881 (2)
- WELTER, H.
Bookdealer - Paris
1898 (9)
- WENZEL, C.A.
1913 (24) re offers Philip-
pine specimens
- WERNLI, William J.
Lemar, IA
1896 (7) re clover query
- WERTENBERGER, John
Ohio
1894 (6) re plant identifi-
cation request
- WESLEY (William) AND SON
Bookdealers - London
1913 (24)
- WEST, Charles E.
President of 1st National
Bank - Albion, NE
1901 (11)
- WEST INDIAN PLANTS
See Curtiss, Allen Hiram
- WEST, Jason
See Royal Microscopical
Society

- WESTCOTT, E.E.
1902 (12) re weed identification and report request
THE WESTERN NEBRASKA OBSERVER
Kimball, NE
See Beard, C.S.
- WESTERN PUBLISHING HOUSE
Chicago
1898 (9) re Teachers Botanical Aid
- WESTERN RYE GRASS
See McIver, K.
- WESTERN SEED AND IRRIGATION COMPANY
1902 (12) re grass identification request
- WESTERN UNION TELEGRAPH COMPANY
Lincoln, NE.
1894 (6)
- WESTOVER, H.W.
1898 (9)
- WHEELER, C.F.
Michigan Agricultural College Experiment Station
1894 (6)
- WHEELER, Daniel H.
Statistics - U.S.D.A.
1885 (3)
1902 (12)
1904 (14)
- WHEELER, Mrs. I.H.
1889 (3)
- WHEELER, W.A.
South Dakota Agricultural College - Brookings
University of Minnesota - School of Agriculture
1902 (12)
1904 (14)
- WHELAN, William
1901 (11) re shamrock query
- WHELDON (John) AND COMPANY
London
1885 (3)
1894 (6)
1895 (7)
1898 (9)
1904 (14)
- WHELPLEY, H.M.
1898 (9)
- WHIDDEN, Bradlee
Publishing - Boston
1895 (7)
1896 (7)
- WHITALL TATUM COMPANY
Druggist - Philadelphia
1895 (7)
1898 (9)
1900 (10)
1901 (12)
n.d. (24)
- WHITCOMB, E.
Nebraska Columbian Commission
Editor - Telegraph - Friend, NE
U.S. Beekeepers Union
1892 (4)
1893 (5)
1898 (9)
See also Columbian Commission
- WHITE, C.A.
Iowa State University
1870 (1)
1871 (1)
1873 (1)
1900 (10)
- WHITE, Charles M.
1895 (7) re plant identification request
- WHITE, David
National Museum and Geological Survey - U.S.D.A.
1897 (8)
- WHITE, E.S.
1896 (7) re plant identification request
- WHITE, F.T.
1900 (10) re tree growth
- WHITE, I.C.
Geologist - Pennsylvania
1880 (2)
- WHITE, Jonathan
1900 (10) re Diatoms
- WHITE, James
Ontario, Canada
1892 (4)

- WHITE (James T.) AND COMPANY
See Cyclopedia of American Biography
- WHITE, Mrs. Lowell
See Calaveras Big Tree Committee
- WHITE (R.H.) AND COMPANY
Boston
1904 (14) re calendars
- WHITE, W.S.
1905 (15) re plant identification request
- WHITED, Kirk
1886 (3)
- WHITEHEAD, Miss
1903 (13)
- WHITEHEAD, Justina M.
Sidney, NE
1898 (9) re plant identification request
- WHITESCARVER, J.C.
Teachers Association -
Dorchester, NE
1896 (7)
- WHITFORD, A.C.
1910 (23) re plant photos
- WHITFORD, C.A.
Fruitgrower - Arlington, NE
1901 (11)
- WHITFORD, H.N.
1900 (10) re report request
- WHITMAN, C.O.
University of Chicago
1894 (6)
1895 (7)
- WHITMORE, Margaret
Niece to Bessey
1902 (12)
1903 (13)
See also Bessey, Calista
- WHITMORE, O.B.
1898 (9) re anti-saloon league
Lincoln, NE
- WHITNEY, Milton
Director of Soils - U.S.D.A.
1895 (7)
1897 (8)
1902 (12)
1905 (15)
- WHITTEN, J.C.
Columbia, MO
1898 (9) re tree seeds
- WHO'S WHO
Chicago
See Marguis (A.N.) and Company
- WIANCKO, A.T.
Agriculture - University of Nebraska
1902 (12) re Nebraska weeds
- WIBBE, J. Hermann
1888 (3) re specimens
- WIBLEY, E. Beatrice
1894 (6) re book request
- WILBER, N.H.
1886 (3)
- WILCOCKSEN, Lillian M.
St. Paul, MN
1906 (17)
1907 (19)
- WILCOX, A.P.
1894 (6) re plant identification request
- WILCOX, B.A.
1902 (12) re tree identification request
- WILCOX, E. Mead
Experiment Station - University of Nebraska
1905 (15)
1910 (23)
- WILCOX, E.V.
Montana College
1898 (9) re grasshopper query
- WILCOX, O.J.
Oratoric Society - Lincoln, NE
1886 (3)
- WILCOX, Timothy E.
Fort Niobrara, NE
1891 (4)
- WILCOXEN, Olive
1886 (3)
1887 (3) re flowers
- WILDFLOWER PRESERVATION SOCIETY OF AMERICA
1902 (12)

WILDFLOWER PRESERVATION
SOCIETY OF AMERICA

continued

1903 (13)

1904 (14)

1905 (15)

1908 (21)

See also:

Britton, Elizabeth Gertrude

Pollard, Charles L.

WILES, Luke L.

1894 (6) re report request

WILEY, Bertha

1895 (7) re plant identification request

WILEY, C.A.

1896 (7) re loco weed query

WILEY (John) AND SONS

Scientific Publishers -

New York

1903 (13)

WILKINSON (A.J.) AND COMPANY

Hardware - Boston

1894 (6) re Lathes

WILKINSON, E.

1894 (6) re Bessey's request for Physalis

WILKINSON, G.W.

1886 (3)

WILKINSON, Mrs. H.G.

1886 (3) re flowers

WILKINSON, Henry G.

York, England

1892 (4)

WILKINSON, Rose (Mrs. M. Bush)

1894 (6)

1895 (7)

1896 (7)

1903 (13)

1904 (14)

1905 (15)

n.d. (24) re Puerto Rico flora

WILL, Thomas E.

See Appalachian Forest

Reserve Bill

WILLARD, G.E.

1902 (12) re grass identification request

WILLCOX, William H.

Architect - University of

Nebraska

1885 (3)

1886 (3)

WILLEY, Henry

Lichenist

1887 (3)

1888 (3)

WILLEY, J.J.

Superintendent of Schools -

Wahoo, NE

1893 (5)

WILLIAMS, A.D.

1887 (3)

WILLIAMS, B.J.

1895 (7) re book request

WILLIAMS, BROWN AND EARLE

Lab Supplies - Philadelphia

1896 (7)

1905 (15)

1906 (17)

WILLIAMS, C.B.

Great Northern Oil and Gas

Company, Ltd.

1904 (14)

WILLIAMS, Emma M. (Mrs. Thomas A.)

1900 (10)

1901 (11)

1902 (12)

1906 (17)

WILLIAMS, J.A.

Judge

1908 (21)

WILLIAMS, John M.

1905 (15) re plant identification request

WILLIAMS, L.O.

1903 (13)

1904 (14)

1908 (21)

WILLIAMS AND NORGATE

Bookdealer - London

1912 (24)

1913 (24)

1914 (24)

- WILLIAMS, Talcott
Philadelphia Press
1887 (3)
1895 (7)
- WILLIAMS, R.S.
1895 (7) re Montana specimen
offer
- *WILLIAMS, Thomas Albert
Missouri Botanical Gardens
South Dakota Agricultural
College
1891 (4)
1892 (4)
1893 (5)
1894 (6)
1895 (7)
1896 (7)
1898 (9)
1900 (10)
n.d. (24)
- WILLIAMS, William Jr.
1905 (15) re loco weed
query
- WILLIAMS, W.L.
Virginia, NE
1893 (5)
- WILLIAMSON, C.C.
Public Schools - Alliance,
Shelton and Crawford, NE
1891 (4)
1892 (4)
1893 (5)
1894 (6)
1895 (7)
1896 (7)
1897 (8)
- WILLIAMSON, R. Brush
1903 (13)
- *WILLIAMSON, Theresa Gertrude
1898 (9)
1899 (9)
- WILLIS, A.
1884 (2)
- WILLIS, John Christopher
Cambridge, England
1893 (5)
- WILLISTON, S.W.
1903 (13)
- WILLITS, Edwin
See Agriculture, U.S.
Department of
- WILSON, Alfred M.
Principal - The Lincoln
Academy
1900 (10)
1902 (12)
- WILSON, C.C.
New Jersey
1897 (8) re science in
prep schools query
- WILSON, E.P.
"The Normal Forum" - Normal,
NE
High School - Ponca, NE
1895 (7)
- *WILSON, Fannie R.
1898 (9) re Tom Swan
- WILSON, Francis
Rocky Hill, CT
1894 (6)
1895 (7)
- WILSON, Guy West
1908 (21) re letter of
recommendation
- WILSON, Henry H.
Professor of Law - Univer-
sity of Nebraska
1898 (9) re Judge E.P. Holmes
- WILSON, I.E.
Superintendent of Schools -
Superior, NE
1893 (5)
1894 (6)
1895 (7)
1896 (7)
- WILSON, James
U.S. Secretary of Agriculture
1897 (8)
1898 (9)
1902 (12)
1903 (13)
1904 (14)
1905 (15)
1906 (17)
1909 (23)
1911 (23)

- WILSON, J.H.
Ewing, NE
1902 (12) re plant identification request
- WILSON, Mrs. Mary L.
Overton, NE
1903 (13) re plant identification request
1905 (15)
- WILSON, Percy
Bronx, New York
1906 (17)
- WILSON, Thomas
1891 (4) re George T. Fairchild
- WILSON, W.B.
1895 (7) re books and plant identification requests
- WILSON, William P.
University of Pennsylvania
1892 (4)
1893 (5)
n.d. (24)
- WINCHELL, N.H.
University of Minnesota
1880 (2)
1885 (3)
- WING, Henry H.
Agriculture - University of Nebraska
1884 (2)
See also Card, Fred W.
- WING, Thomas E.
1901 (11) re Alice Wing
- WINNETT, H.J.
Mayor of Lincoln, NE
1900 (10)
1903 (13)
- WINSER, John H.
American Museum of Natural History
1898 (3)
1903 (13)
- WINTRINGHAM, J.P.
1901 (11) re "Modern Conception of the Structure and Classification of the Diatoms"
- WISCONSIN STATE HISTORICAL SOCIETY
1897 (8) re acknowledgement
- WISNER, F.O.
Western Nebraska Experiment Station
1903 (13)
- WOLCOTT, O.A.
1896 (7) re morning glory query
- WOLCOTT, Robert Henry
Nebraska Academy of Sciences
1905 (15)
See also American Microscope Society
- WOLCOTT, W.D.
1912 (23)
- *WOLF, Frederick Adolf
1907 (19)
See also:
Hunt, Thomas F.
Morris, O.M.
- WOLFE, H.K.
1901 (11)
1907 (19)
See also Graves, Frank P.
- WOLFE, Jessie
1893 (5)
- WOLFENBERGER, W.W.
n.d. (24)
- WOLLE, Francis
1884 (2)
1887 (3)
1891 (4) re desmids of U.S.
- WOMENS ORGANIZATION
International Womens Suffrage Alliance
See American Women Table
Naples Temperance Association
- WOOD, Francis Carter
Columbia University
1907 (19) re Association for the Advancement of Women
- WOOD, H.N.
1902 (12)
- WOOD, James W.
Knox County, NE

- WOOD, James W.
continued
1891 (4) re alfalfa
- WOOD, L.H.
1895 (7) re report request
- WOODCOCK, J.R.
See Nebraska Epworth
Assembly
- WOODRUFF, C.H.
Ash Grove Farm - Alma, NE
1903 (13) re plant identification request
- WOODRUFF, Will R.
1898 (9) re plant identification request
1906 (17)
- *WOODS, Albert Fred
Vegetable Pathology -
U.S.D.A.
1891 (4)
1893 (5)
1894 (6)
1895 (7)
1896 (7)
1897 (8)
1898 (9)
1899 (9)
1900 (10)
1901 (11)
1902 (12)
1903 (13)
1904 (14)
1905 (15)
1906 (17)
1907 (19)
1908 (21)
n.d. (24)
- WOODS, F.S.
1891 (4) re wild plums of
Nebraska
- WOODS, I.C.
1875 (1)
- WOODSWORTH, R.W.
Reverend
1901 (11) re The Century
Christian
- WOODWARD, A.
1885 (3)
- WOODY, H.C.
1874 (1)
1875 (1)
- WOOLMAN, A.J.
1895 (7) re report request
- WOOLSLEY, Theodore S., Jr.
1902 (12) re report request
- WOOLSON, Moses
1874 (1)
- WOOTON, E.O.
Botany - New Mexico Agricultural College
1896 (7)
- WORACEK, Anna
1895 (7) re report request
- WORK, Emma
n.d. (24)
- WORK, George F.
1895 (7) re Russian Thistle
- WORLD HERALD
Omaha, NE
1908 (21)
See also Miller, G.L.
- WORLD'S COLUMBIAN EXPOSITION
1892 (4)
- WORLD'S INDUSTRIAL AND COTTON
CENTENNIAL EXPOSITION
New Orleans, LA
1884 (2)
See also:
Furnas, Robert W.
Jones, W.W.W.
- WORLEY, Louis W.
1903 (13) re plants of Guam
- WRAY, J.W.
1898 (3) re shrub identification request
- WRIGHT, C.C.
1903 (13)
1905 (15) re Nebraska grasses
- WRIGHT, Albert A.
Oberlin College, OH
1882 (2)
1890 (3)
1891 (4)
1894 (6)
See also Davis, Annie Stratton

- WRIGHT, C.S.
 1892 (4) re telegram
 WRIGHT, G. Frederick
 Oberlin, OH
 1897 (8)
 1898 (9)
 1902 (12)
 WRIGHT, George H.
 Nursery - Sioux City, IA
 1879 (2)
 1885 (3)
 WRIGHT, John S.
 Lilly and Company
 1895 (7)
 1896 (7)
 1897 (8)
 WRIGHT, R. Ramsey
 University of Toronto,
 Canada
 1890 (3)
 WRIGHT, S.G.
 1894 (6) re job query
 WRIGHT, W.F.
 Nebraska State Beekeepers
 Association
 1885 (3)
 WRIGHT, W.H.
 University of Illinois -
 Wesleyan
 1898 (3)
 WRIGHT, Will S.
 1894 (6)
 1898 (9)
 WURDEMAN, Frank
 1903 (13) re grass query
 WYCKOFF, W.W.
 1905 (15) re tree query
 WYER, J.I., Jr.
 Library - University of
 Nebraska
 1901 (11)
 1907 (19)
 WYLIE, W.W.
 See Bonnell, George W.
 WYMAN, Henry F.
 1906 (17) re vine identifi-
 cation request
 WYNN, W.H.
 1885 (3)
 1886 (3)
 1894 (6)
 1898 (9)
 1900 (10)
 1902 (12)
 1906 (17)
 1913 (24)
 1914 (24)
 See also:
 Carnegie Foundation for
 the Advancement of
 Teachers
 Drake, Bertie
 Hainer, E.J.
 Saylor, J.F.
 WYOMING AGRICULTURE COLLEGE
 AND EXPERIMENT STATION
 Laramie
 See Foster, Luther
 YABE, Y.
 1903 (13)
 YAGER (J.A.) AND WELCH
 Plumfield Nursery - Fremont,
 NE
 1903 (13)
 1904 (14)
 1905 (15)
 YALE, William H.
 1876 (1)
 YATES, Lorenzo G.
 Santa Barbara, CA
 1892 (4)
 YODER, C.W.
 1904 (14)
 YOUNG, Belle
 1898 (9) re book request
 YOUNG, E.E.
 Superintendent of Johnson
 County Schools, Nebraska
 1896 (7) re lecture request
 YOUNG, H.R.
 Tecumseh, NE
 1898 (9) re equipment request
 YOUNG, Josephine
 1905 (15) re personal

- YOUNG, Robert F.
 University of North Dakota
 1908 (21)
- *YOUNG, R.T.
 University of North Dakota
 1904 (14)
 1905 (15)
 1906 (17)
 1907 (19)
 1908 (21)
- YOUNG MENS CHRISTIAN
 ASSOCIATION
 1897 (8)
 1900 (10)
 1904 (14)
 1906 (17)
 1909 (23)
 See also Moore, John S.
- THE YOUTHS COMPANION
 Boston
 1901 (11)
- YOUTZ, L.A.
 Simpson College -
 Indianola, IA
 1895 (7)
 1898 (9)
- ZAAK, S.B.
 1902 (12)
- ZAPFFE, Fred C.
 See American Microscope
 Society
- ZEISS, Carl
 Microscopes - Jena, Germany
 1906 (17)
- ZENTMAYER, Joseph
 Scientific Institute -
 Philadelphia
 1893 (5)
- ZOAK, S.B.
 1902 (12) re grass identifi-
 cation request
- ZUMWINKEL, Alwine C.
 1915 (24)