

University of Nebraska - Lincoln

DigitalCommons@University of Nebraska - Lincoln

Randall Snyder Compositions

Music, School of

January 2006

Lady Daibu

Randall Snyder

University of Nebraska - Lincoln, rsnyder1@unl.edu

Follow this and additional works at: <https://digitalcommons.unl.edu/musicsnyder>

Part of the [Music Commons](#)

Snyder, Randall, "Lady Daibu" (2006). *Randall Snyder Compositions*. 38.

<https://digitalcommons.unl.edu/musicsnyder/38>

This Article is brought to you for free and open access by the Music, School of at DigitalCommons@University of Nebraska - Lincoln. It has been accepted for inclusion in Randall Snyder Compositions by an authorized administrator of DigitalCommons@University of Nebraska - Lincoln.

Lady Daibu

prolog

Randall Snyder

1987 revised 2006

Narrator

A personal poetry collection is something written by a poet for posterity. This, however, is far from being that sort of thing. I have merely recorded, just as I happened to remember them, my feelings at those times.....when something moving.... sad.... or somehow unforgettable.... occurred

Soprano

Alto Flute/Picc

Cello

Percussion

Harpichord

sord

full bow

pp

Small Cym.

coin

pp

non vib

p

p

$\bullet = 60$

Narr.

and I intend these memoirs
for my eyes....alone

Sop.

♩ = 72

freely

mp

Wa-re na - ra-da - Tare__ ka a - wa-re to Mi - zu-gu-ki no A - to mo-shi su - e-no Yo__ ni tsu-ta-wa-ra - ba__

A. Fl./Picc

Vc.

senza sord

Perc.

Med. Cym.

Hpschd.

1 8' buff

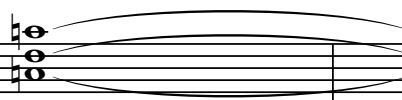

I At the Heian Court

9

Narr.

Stately ♩ = 60

Sop.

A. Fl./Picc

Vc.

Perc.

Hpschd.

Narr.

Sop.

A. Fl./Picc

Vc.

Perc.

Hpschd.

20

Narr.

While his Majesty Emperor Takakura was still on the throne.... it would have been perhaps the fourth year of Joan he visited the apartments of the empress on the first day of the new year...

Sop.

A. Fl./Picc

Vc.

Perc.

Hpschd.

Narr. on that day he in his normal attire and she in full court dress seemed to me...quite dazzling and as I watched from a passageway... I felt in my heart:

Sop. *freely* *mp* $\bullet = 72$
Ku - mo no u - e ni

A. Fl./Picc.

Vc. *arco* 3

Perc. Glock

Hpschd.

34

Narr.

Sop.

Ka - ka - ru tsu - ki - hi no _ Hika - ri - mi - ru Mi - no chi - gi - ri sa - e U re - shi to zo o _ mo - (u) _

A. Fl./Picc.

Vc.

Perc.

34

Hpschd.

Narr.

The Empress looked inexpressibly beautiful and young.... wearing a gown of several layers shaded from light to dark purple

Sop.

A. Fl./Picc

Vc.

Perc.

Hpschd.

45

Narr.

a top gown of brownish-yellow,
a pale pink underrobe...and a
green, Chinese jacket....

woven with a pattern of
butterflies and cherry blossoms

Elegant

Sop.

Ha - ru no ha - na

A. Fl./Picc

Vc.

Pizz
f

Perc.

Glock
p

Hpschd.

45

11

Narr.

Sop.

A. Fl./Picc

Vc.

Perc.

Hpschd.

53

Narr.

Once on a bright,
moonlit night... we could hear the Emperor
playing most enchantingly... on his flute

Sop.

A. Fl./Picc.

Vc.

Perc.

Hpschd.

pp

na *freely*

f

f p

p

f

p

53

Detailed description of the musical score: The score is for page 53 and consists of six staves. The top staff is for the Narrator, with lyrics. The second staff is for Soprano (Sop.), with lyrics 'na' and 'freely'. The third staff is for Alto Flute/Piccolo (A. Fl./Picc.), featuring a melodic line with dynamics *f* and *f p*. The fourth staff is for Violoncello (Vc.), with dynamics *p* and *f*. The fifth staff is for Percussion (Perc.), which is mostly silent. The sixth staff is for Harpsichord (Hpschd.), with a melodic line starting at measure 53. The music is in 2/4 time, with a key signature of one sharp (F#).

Narr.

and I remarked how beautiful it was.

The Empress told him how persistent I had been in my adoration

The Emperor laughed and wrote this poem, on the edge of his fan:

Sop.

A. Fl./Picc.

Vc.

Perc.

Hpschd.

3 *fp* *mf* *p*

59

63

Narr.

$\bullet = 84$
(Emperor)
mf

Sop.

Fu - e - ta - ke no U - ki - ne o ko - so wa O - mo - i - shi - re Hi - to no ko - ko - ro o Na - ki - ni - ya

A. Fl./Picc

clack
fp *p* *mf* *p* *f* *p* *mf* *p*

Vc.

Perc.

Xylophone
mf

Hpschd.

63

Detailed description of the musical score: The score is for page 63 of a piece. It features a Soprano line with lyrics in Japanese: 'Fu - e - ta - ke no U - ki - ne o ko - so wa O - mo - i - shi - re Hi - to no ko - ko - ro o Na - ki - ni - ya'. The tempo is marked as quarter note = 84. The Soprano part starts with a mezzo-forte (*mf*) dynamic and includes crescendos and decrescendos. The Flute/Piccolo part has a 'clack' instruction and dynamic markings of *fp*, *p*, *mf*, *p*, *f*, *p*, *mf*, and *p*. The Percussion part includes a Xylophone with a mezzo-forte (*mf*) dynamic. The Harpsichord part has a measure starting at measure 63. The key signature has one flat (B-flat) and the time signature is 3/4.

68

Narr.

Taira no Sukemori...
was a constant visitor
at the Empress's quarters...

and used to sing and
play the lute with us

Slower $\bullet = 72$

Sop.

wa na - su

A. Fl./Picc

Vc.

Perc.

Hpschd.

68

78

Narr.

sometimes he would ask me
to play my zither too...

but I always replied that
it would spoil everyone's pleasure

Sop.

A. Fl./Picc.

Vc.

Perc.

Hpschd.

78

p *fp* *f* *mf*

Mark Tree

Narr.

Sukemori came to Wisteria Hall
at the time of the Kamo Festival,
in the fourth month.

His dark indigo jacket
and wide trousers...

A Little Faster ♩ = 80

Sop.

A. Fl./Picc

Vc.

Perc.

Hpschd.

90

Narr.

his brown-green underrobe... and the unlined inner robe... were not in any way unusual....

Sop.

A. Fl./Picc

Vc.

Perc.

Hpschd.

Narr.

but the colors
stood out well,
and equipped as he was
for ceremonial guard duty...

and he looked
as beautiful...

as someone in a
picture book!

Sop.

Envious ♩ = 72

(Lady Daibu)

mf

p

U - ra ya - ma - shi

A. Fl./Picc

ff

mf

ff

p

Vc.

Arco

Pizz

ff

mf

ff

p

mf

Perc.

fp

stick

f

Glock

mf

Hpschd.

101

Narr.

Sop.

A. Fl./Picc

Vc.

Perc.

Hpschd.

Mi - to mi - ru hi - to - no I - ka ba - ka - ni Na - be te (a) (u)

mf *p* *non vib* *pp* *mf* *p* *pp* *Arco*

3 6 5

Narr.

I wrote the following poem....

and pushed it towards him,
from behind my screen:

Sop.

hi o ko - ko - ro ka - ku - ra - mu

A. Fl./Picc

p

Vc.

p

Perc.

Woodblock

Hpschd.

,

,

,

,

112

Narr.

Sop.

p *3* *3* *3*

Na - ka-na - ka ni Ha - na no su - ga-ta wa Yo - so ni mi - te A - u hi to ma - de wa

A. Fl./Picc

pp < *p* *pp*

Vc.

Pizz

Perc.

Hpschd.

112

Narr.

I used to be amused by the various love affairs I saw around me or heard about, though I myself had no thought of following everybody else in such behavior... Destiny, however, is not to be avoided, and in spite of my resolve...I also came to know love's miseries.

Sop.

freely

Ka - ka - ji to zo o - mo - u

A. Fl./Picc

Vc.

Perc.

Hpschd.

II *Love's Miseries*

121

Narr.

Agitated $\bullet = 88$

Sop.

A. Fl./Picc

Vc.

Perc.

Hpschd.

Arco

*p**f mp*

M. Gong

p

mallets

121

I 4'8" -buff

126

Narr.

Sukemori insisted on giving me
a quite magnificent comb....

Sop.

A. Fl./Picc.

Vc.

Perc.

Hpschd.

126

fp < *mp*

mp

131

Narr. decorated with a picture of a small boat thrusting its way through reeds

Sop.

A. Fl./Picc.

Vc.

Perc.

Hpschd.

131

II

p *mf* *p* *Bongos* *p*

Narr.

it had been pushed into a piece
of thin scarlet paper....

Sop.

A. Fl./Picc

Vc.

Perc.

Hpschd.

138

Narr.

on which he
had written:

A Little Slower $\bullet = 80$

(Sukemori)

mf

Sop.

A - shi - wa - ke no Sa -

A. Fl./Picc

Vc.

Perc.

Hpschd.

138

Narr.

Sop.

A. Fl./Picc

Vc.

Perc.

Hpschd.

148

Narr. I replied on thin, white paper:

Faster $\bullet = 100$
(Lady Daibu)

Sop. *mf* *rit.....* *a tempo*

A. Fl./Picc *p* *f* *sub p* *mf*

Vc.

Perc. *mallets* *p* *f* *p*

Hpschd.

A - shi wa - ke - te Ko - ko - ro - (o)

Narr.

Sop.

A. Fl./Picc

Vc.

Perc.

Hpschd.

157

Narr.

Once, while this affair was causing me a great deal of heartache...

rit..... a tempo rit..... **Agitated** ♩ = 88

Sop.

ka - ki I - ro ni-te zo shi -

A. Fl./Picc

mp

Vc.

Pizz

Arco

f

fp

f

Perc.

pp

f

157

Hpschd.

I

The harpsichord part consists of two staves, treble and bass clef. It begins with a rest in 3/8 time, then changes to 4/4 time. At measure 157, it starts with a treble clef and a key signature of one sharp (F#). The music features a rhythmic pattern of eighth and sixteenth notes, with some chords and accidentals. The bass line provides harmonic support with similar rhythmic patterns and some chords.

161

Narr.

i was at home, lost in thought... and gazing westward into the distance

Sop.

A. Fl./Picc

Vc.

Perc.

Hpschd.

f *mf* *p* *f* *mf*

Pizz Arco

Gong

161

166

Narr. the crickets had been chirping near the Empress's quarters but then...at the close of autumn... their cries came to an end and then I heard them still chirping in other places

Sop.

A. Fl./Picc *pp* *mf* *p* *mf* *p* *f* *p* take Piccolo

Vc. *pp* *mf* *p* *mf* *p* *f* *p* Pizz

Perc. Bongos *p* *mf* Woodblock *p* *f* *p*

Hpschd. 166 I +buff

Detailed description of the musical score: The score is for page 166 of a musical work. It features a Narrator with lyrics: "the crickets had been chirping near the Empress's quarters but then...at the close of autumn... their cries came to an end and then I heard them still chirping in other places". The Soprano part is mostly silent. The Flute/Piccolo part starts with a five-measure rest, then plays a melodic line with dynamics *pp*, *mf*, *p*, *mf*, *p*, *f*, and *p*. The Violoncello part has a similar dynamic pattern. The Percussion part includes Bongos and Woodblock with dynamics *p*, *mf*, *p*, *f*, and *p*. The Harpsichord part has a five-measure rest followed by chords and a final melodic phrase. The score is in 2/4 time, with a key signature of one flat. The tempo is indicated by a '5' above the first measure of the Flute/Piccolo part.

Narr.

Crisp ♩ = 80

Sop.

To - ko - - - - na - ru

A. Fl./Picc.

Picc.

Vc.

Pizz

Perc.

pp

Hpschd.

180

Narr.

Sop.

A. Fl./Picc

Vc.

Perc.

Hpschd.

ru Ma - ku - ra no shi - ta o Fu - ri - su - e - te-te A - ki

mf *mf* *p* *mf* *mf* *mp*

Arco Pizz Arco Pizz

180

Detailed description of the musical score: The score is for measures 180-185. The Soprano part begins with a melodic line in 3/4 time, with lyrics 'ru Ma - ku - ra no shi - ta o Fu - ri - su - e - te-te A - ki'. The Alto Flute/Piccolo part has a melodic line starting in 3/4, moving to 3/8, then 2/4, and back to 3/4. The Violoncello part has a bass line with 'Arco' and 'Pizz' markings. The Percussion part has a rhythmic pattern. The Harpsichord part is mostly silent, with some chords in the right hand. Dynamic markings include *mf*, *p*, and *mp*. The key signature changes from one flat to two flats, then to one flat, and finally to two flats again. The time signature changes from 3/4 to 3/8, then to 2/4, and back to 3/4.

Narr.

Then the sky darkened...

Sop.

o - ba shi - ta Ki - ri - gi - ri - su Ka na

A. Fl./Picc

Vc.

Arco

Perc.

Hpschd.

I - buff + coupler

♩ = 88

Narr. and the fitful winter rain, began to fall:

Sop.

A. Fl./Picc. take Alto Flute

Vc. *f* *p* *mf* *fp* *ff*

Perc. *p* *p* *mf*

Hpschd.

Detailed description of the musical score: The score is for page 193 of a larger work, page 37 of the score. It features six staves. The Narrator part has the text 'and the fitful winter rain, began to fall:'. The Soprano part is mostly silent. The Alto Flute/Piccolo part starts with a rest, then enters with a melodic line marked *mf* and a slur with a '5' (quintuplet). The Violoncello part has a complex rhythmic pattern with dynamics *f*, *p*, *mf*, *fp*, and *ff*. The Percussion part includes a Gong and has dynamics *p* and *mf*. The Harpsichord part has a steady accompaniment. The time signature is 2/4.

Narr.

Now, when I look back on it, the affair was not totally unhappy, but right at the time, when I was in the middle of it, I felt mortified and resentful...and was frequently depressed.

Meanwhile, with the turing of the year, the spring appeared almost before I noticed it, filling me with envy.

Sop.

p

Yuhi__ ut su-ru Ko-zu - e no ir - o no Shi - gu - ru - ni KoKo ro mo ya-ga te__ Ka-ki ku ra__ su__ Ka-na

A. Fl./Picc

Vc.

p

Pizz

Perc.

Hpschd.

I -4 -c +buff

p

203

Narr.

Once, when we were staying in a mountain village,
we got up and went out in the dawn while the moon
still lingered in the sky.
Seeing a morning glory blooming on the fence, I
thought...how sad it was... that it should flourish...
for so short a while...

Sop.

—

—

—

A. Fl./Picc

—

—

—

Vc.

—

—

—

Perc.

—

—

Xylo

p

203

Hpschd.

—

—

—

—

—

—

Narr.

Child-like ♩ = 72

pp

Just around that time I noticed my zither covered in dust. I longed terribly for the times when I had been constantly playing it and joining in concert with the flutes of those who servedby her Majesty's side

Sop.

A - ri - a - ke no — Tsu - ki ni a sa - ga - o Mi - shi o - ri mo Wa - su - re - ga - ta - ki o o — I - ka - de wa - su - ren

A. Fl./Picc

Vc.

Perc.

pp

Hpschd.

212

Narr.

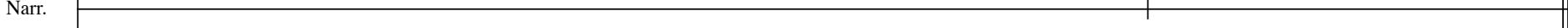

Sop.

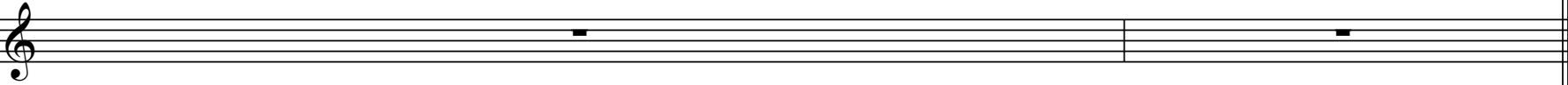

A. Fl./Picc

Vc.

Perc.

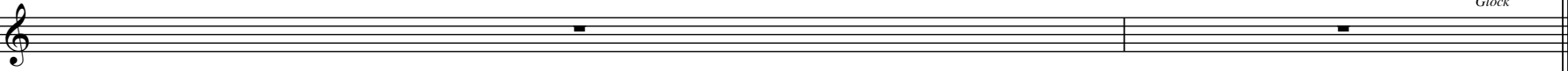

212

Hpschd.

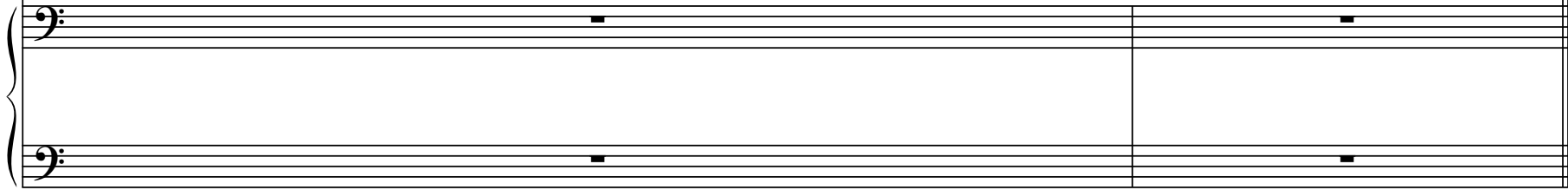

Narr.

Stately $\bullet = 56$

Sop.

p *mf* *p*

O - ri - o - ri no so no

A. Fl./Picc.

p *mf*

Vc.

f *mf*

Perc.

mf

Hpschd.

214

I

Detailed description of the musical score: The score is for measures 214-216. The Soprano part begins with a rest, then enters with a melodic line starting on a whole note, followed by a series of eighth notes. The lyrics 'O - ri - o - ri no so no' are written below the notes. The Alto Flute/Piccolo part has a melodic line with a triplet of eighth notes. The Violoncello part starts with a forte (f) dynamic and includes a pizzicato (Pizz) section. The Percussion part has a simple rhythmic pattern. The Harpsichord part has a bass line with a first inversion (I) indicated. The tempo is 'Stately' with a quarter note equal to 56 beats. Dynamics are marked as p, mf, and f.

218

Narr. At the beginning I really did not feel... ours was a normal sort of love affair... and I was extremely embarrassed about it.

Sop. fu - e - ta - ke - no O - to ta - e - te Su - sa - bi - shi ko - to no Yu - ku - e

A. Fl./Picc. *p* *< fp* *sul pont* *mf* *p*

Vc. *p* *< fp* *ord* *mf* *p*

Perc.

Hpschd. 218

Narr.

He would sned his carriage... and I used to go to his mansion. But then I heard that he was about to make final arrangements for taking a wife!

I caught sight of an inkstone and drawing it towards me, wrote this poem, fixing it to the pillow I had come to know so well:

Sop.

stage whisper
ppp
Slower $\bullet = 44$
shi-ra - re-zu

A. Fl./Picc

Vc.

mp *f* *mf*
sul pont *ord*

Perc.

Hpschd.

224

231

Narr.

Sop.

A. Fl./Picc.

Vc.

Perc.

Hpschd.

237

Narr.

Such was the upheaval
in our world...at the time of the Juei and
Genryaku....

that whatever I may call it

dreams, illusions, tragedy...

no words can possibly
describe it

Sop.

Ta - re ga ka ni O - mo - i - ut - su - ru to Wa - su - ru na - yo yo na na - re - shi Ma - ku - ra ba - ka ri wa

A. Fl./Picc

Vc.

Pizz

arco

Perc.

237

Hpschd.

III Upheaval

242

Narr.

What can I say, what can I feel about that autumn when I heard that those whom I knew were soon to be leaving for the capital?

Faced with the actual event we were all stunned...we could only feel that it was just some indescribable dream. At that time Sukemori was a First Secretary to the Emperor and seemed to have little away from his duties. Moreover, those about me...

Portentous $\bullet = 60$

Sop.

A. Fl./Picc

Vc.

Perc.

Hpschd.

242

II

Pizz

f

coin

mf

247

Narr.

inisited that it was a hopeless, even scandaulous affair

So we became more cautious, and it was with a great deal of hesitation, that we met.

Sop.

A. Fl./Picc.

p *ff*

Vc.

Perc.

pp *f*

mallets

Hpschd.

247

I

6

251

Narr.

Sop.

A. Fl./Picc

Vc.

Perc.

Hpschd.

♩ = 60

rit.....

♩ = 72

f

p

mf

p

Arco

p

< f

p

< f

p

mf

p

Glock

mf

Bongos

p

251

II

Narr. My anxiety was indescribable....as I watched the autumn draw on One bright moonlit night...

Sop.

A. Fl./Picc.

Vc.

Perc.

Hpschd.

260

Narr.

as I gazed out....musing...on the sadness...of the scene... the sky... the shapes of the clouds...

Sop.

A. Fl./Picc

Vc.

Perc.

Hpschd.

260

Narr.

the sound of the wind

I could only think of what
Sukemori must be feeling,
as he journeyed to his unknown
destination...beneath a traveler's
sky:

Sop.

A. Fl./Picc.

Vc.

Perc.

Hpschd.

267

fp *mf* *f* *mf*

p *mf* *p* *f* *p* *mf*

6

274

Narr.

Sop.

A. Fl./Picc

Vc.

Perc.

Hpschd.

Apprehensive ♩ = 84

I - zu - ku (u)

take Piccolo

fp < *f*

fp < *f*

p

< *mf*

p

p

274

I - buff

Narr.

Sop.

A. Fl./Picc

Vc.

Perc.

Hpschd.

< mf

(u) ni - te I -

Picc.

p

coin

mf

p

279

II

Narr.

Sop.

A. Fl./Picc

Vc.

Perc.

Hpschd.

- - - ka - - - na - - - ru Ko - to o - - - o - - -

p *mf* *p* *pp* *p*

pp *mp* *p*

284 (II) I

Narr.

Sop.

A. Fl./Picc

Vc.

Perc.

Hpschd.

fp *mf* *pp* *p* *mf* *pp* *p* *mf* *p*

O - - - - - mo - it - su - tsu Ko - yo - i Yo-

289

(II)

Narr.

Sop.

A. Fl./Picc

Vc.

Perc.

Hpschd.

300

Narr. Large numbers of fierce warriors.. were leaving the capital...for the west

Sop. *p* So - - - de shi bo ru ra mu

A. Fl./Picc *p*

Vc. *f* *pp*

Perc. Snare Drum *pp*

Hpschd. 300 II + coupler

305

Narr.

Agitated $\bullet = 88$

Sop.

A. Fl./Picc

Vc.

Perc.

Hpschd.

Narr.

One night...Sukemori..appeared to me...in a dream He was as I'd always seen him....

Sop.

A. Fl./Picc

Vc.

Perc.

Hpschd.

316

Narr. wearing informal court dress... gazing into the distance...

Dream Sequence ♩ = 60

Sop.

A. Fl./Picc. *fast as poss.* *p*

Vc. *mf* 5 3

Perc. *mf* Wind Chimes *p*

Hpschd. I

Narr.

while the wind raged violently around him

Sop.

A. Fl./Picc

Vc.

Perc.

Hpschd.

323

Narr.

Sop.

A. Fl./Picc

Vc.

Perc.

Hpschd.

Expressionistic $\text{♩} = 80$

mf < *fp* > *mf*

Na - mi ka - - - ze

Snare Dr.

Bongos

Pizz Arco sul pont ord

I +8 +coupler

I II

323

Narr.

Sop.

A. Fl./Picc

Vc.

Perc.

Hpschd.

no A - ra - ki sa wa ga ni

p *mf* *p* *mf*

Pizz Arco *sul pont* *ord* Pizz Arco *sul pont* *ord*

p *mf* *p* *mf*

mf

326 I II I + buff

3 3 3 6 3

3 5

5

331

Narr.

Sop. *mf*
 Ta - da - yo - - - i - te sa ko so wa - - - - - ya - su - ki
p *f*

A. Fl./Picc
p *mp* *f*

Vc.
 Pizz *f* Arco *mf* *p* *f* Pizz

Perc.
p *mf*

Hpschd.
 331 II I I II II 3

Musical score for Soprano, Flute/Piccolo, Violoncello, Percussion, and Harpsichord. The score includes lyrics for the Soprano part and various musical notations such as dynamics, articulation, and fingerings.

Narr.

In the spring of the following
year, I finally heard that he
was in truth, no longer of
this world.

Sop.

so-ra

na - ka

a ka

A. Fl./Picc

Vc.

Perc.

Hpschd.

I

340

Narr.

How can I possibly convey what I felt then.. I had already known it would come to this... and yet, I felt completely dazed.. unable to hold back my tears. Try as I might to drive away all memories of him, his image stubbornly clung to me..and I felt, I could hear his every word:

Sop.

3
5 *pp* *rit.....*

ru ra me a

A. Fl./Picc

take Alto Flute

Vc.

f *pp* *f* *ord* *p* *Pizz* *mf* *pp*

sul pont

Perc.

mallets *mf* Xylo *f*

Hpschd.

340

347

Narr.

Sop.

A. Fl./Picc

Vc.

Perc.

Hpschd.

353

Narr.

Sop.

Desolate $\bullet = 66$

Ta - me - shi na - ki Ka - ka - ru wa - ka - re ni Na - o

A. Fl./Picc

Vc.

Perc.

Hpschd.

353

Narr.

Sop.

to - ma - ru O - mo - ka - ge ba - ka - ri Mi ni so - (u) zo u - ki I -

A. Fl./Picc

Vc.

sul pont *ord* *Pizz* *Arco*
p < *mf* *p* *p*

Perc.

Hpschd.

367

Narr.

Sop.

A. Fl./Picc

Vc.

Perc.

Hpschd.

367

mf

pp

mf

p

mf

pp

mf

p

mf

I

ka - de_ i ma wa Ka-i na-ki ko - to o Na - ge-ka - zu - te Mo-no wa-su-re

Narr.

Sop.

A. Fl./Picc.

Vc.

Perc.

Hpschd.

su (u) ru Ko - ko - ro - ni mo - ga - na

take Piccolo

Picc.

Pizz

p

mf

II

I

380

Narr.

Sop.

p

Wa - su - re e mu to O - mo - i - te

A. Fl./Picc

wide vib

mf

pp

mf p

Vc.

Arco

p

Perc.

f

p

380

Hpschd.

II

I

-4

II

Narr.

Sop.

A. Fl./Picc

Vc.

Perc.

Hpschd.

mf *p*

mo ma-ta Ta - chi-ka er - i

f *sub pp* *non vib* *vib* *p* *mp* *Arco* *sul pont*

f *sub pp* *p*

p

387

I +4-8

Thought life has brought me nothing but painful recollections,
I have written down little by little those things that have chanced
393 to come to mind. I wrote these things intending that my eyes alone
should look on them.

Narr.

but in my old age I was approached by the minister of Civil Affairs,
who told me he was making a collection of poems and asked me if
I had anything suitable. I was most grateful for this kindness of his
thinking of me as a poet, but was even more moved by his consideration
in asking me under what name I would like to be known. I could not
forget the place, which now was so far away, so, of course, I replied:

A Little Slower $\bullet = 52$

...if my words like leaves...

niente

Sop.

Na - go - ru na - ka - ran

Ko - to zo Ka - na - shi - ki

A. Fl./Picc

take Alto Flute

A. Fl.

p

Vc.

*ord**Pizz**sord**pp**mp**p*

Perc.

*pp**mp*

Hpschd.

393

I

-4 +8

400

Narr.

should scatter through the world...

Sop.

♩ = 72

freely

mp

3

3

5

Ko - to no ha no

A. Fl./Picc

clack

mf

Vc.

Perc.

Glock

p

Hpschd.

400

403

Narr.

would that I might leave behind...

the name that was mine...in the
unforgettable...days of old:

Sop.

pp < *mf* *p*

Mo - shi yo ni chi-ra - ba Shi no o o ba shi - (i) - ki

A. Fl./Picc

pp < *mf* *air*

Vc.

pp

Perc.

403

Hpschd.

Narr.

Sop.

A. Fl./Picc

Vc.

Perc.

Hpschd.

mp 3 9 *p*

Mu - ka - shi-no na ko - so To me ma ho shi ke re

non vib *pp* *pp*

mp *pp*

406 I

409

Speak with soprano

Narr.

KENREIMON-IN UKYO NO DAIBU

Sop.

Speak with narrator

KENREIMON-IN UKYO NO DAIBU

A. Fl./Picc

Vc.

Perc.

409

Hpschd.
