

University of Nebraska - Lincoln

DigitalCommons@University of Nebraska - Lincoln

Randall Snyder Compositions

Music, School of

January 2004

Five Clarinet Cameos

Randall Snyder

University of Nebraska - Lincoln, rsnyder1@unl.edu

Follow this and additional works at: <https://digitalcommons.unl.edu/musicsnyder>

Part of the [Music Commons](#)

Snyder, Randall, "Five Clarinet Cameos" (2004). *Randall Snyder Compositions*. 150.
<https://digitalcommons.unl.edu/musicsnyder/150>

This Article is brought to you for free and open access by the Music, School of at DigitalCommons@University of Nebraska - Lincoln. It has been accepted for inclusion in Randall Snyder Compositions by an authorized administrator of DigitalCommons@University of Nebraska - Lincoln.

Five Clarinet Cameos

I

Randall Snyder

1968/revised 2004

Capricious (♩ = c. 108)

Clarinet in B \flat

Piano

a tempo

9

mf *p* *pp*

f > p *mf* *pp*

12

subff *mf* *f*

ff *mf* *f*

14

rit.....

ff *mp* *mf* *p*

ff *mp* *p*

Slower ♩ = 96

17

mf *p* *mf* *p* *mf*⁵

21

Cadenza

pp *f* *p* *f* *p* *mf*

24

f *mf* *ff*

Gliss

Tempo 1 (♩ = 108)

27

29

31

Slower

rit.....

Tempo 1 (♩ = 108)

34

mf

mp *pp*

II

Graceful (♩ = 84)

37

mp

p *mp* *f*

40

f *p*

p *f* *mp* *mf* *p*

43

pp mf p f mf

43

mf p mf p

47

p mp fp fp mf

47

mp p mf

51

p fp ff mf

51

f mf ff

55

55

p *pp* *mf* *f*

6

59

59

ff *mf* *p* *mf* *pp* *p* *pp*

3 3 3 3 5:6

III

63

Convolut (♩ = 100)

63

p *mf*

A Little Faster $\text{♩} = 108$ *rit.....*

67

p *mp* *pp*

72

mf *p* *f*

accel..... *rit.....*

Faster $\text{♩} = 112$

75

pp *mf*

77

79

82

84

p

Tempo 1 (♩ = 100)

85

mp

mp

p

88

< mf

p

> mf

mf

p

mf

91 *rit.....* *a tempo* *rit.....*

p *mf* *mp* *pp*

p *mf* *mp* *pp*

IV

Unrelenting (♩ = 168)

95

mf

ff *p*

97

p *f* *p* *f*

mf *f* *mf*

100

p *f* *p* *ff* *p*

2 2 2 2

103

fp

2

f

105

mf

107

f *ff*

107

f *ff* *sub pp*

109

mp *fp*

109

ff *p* *ff* *f*

111

p

111

114

pp

pp

p

117

mp

sub ff

p

mf

p

120

ppp

ppp

Dance (♩ = 120)

V

121

mf

f

p ff

125

f

fp

mf

129

mp

f

f

p

p

mf

133

133

p *f* *p* *f* *p*

f *p* *f*

137

137

mf *p*

p

141

141

ff *mf* *p*

ff *mf* *p*

145

145

gva

< mf p

149

149

152

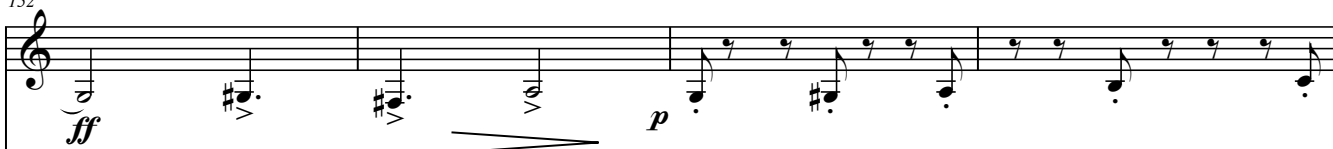

152

ff

p

156

mf

mf

p

mf

160

p

mf

p

rit.....

164

pp

mf

fp

fff

pp

f

ff

rit.....

$\text{♩} = 84$

8vb