

2016

Updated Tables and Figures for EC 844 Nebraska Wheat Prices and Basis Patterns

Cory Walters

University of Nebraska-Lincoln, cwalters7@unl.edu

Jessica J. Groskopf

University of Nebraska-Lincoln, JJJohnson@unl.edu

Follow this and additional works at: <http://digitalcommons.unl.edu/ageconfarmmgmt>



Part of the [Agribusiness Commons](#), [Entrepreneurial and Small Business Operations Commons](#), [Management Information Systems Commons](#), [Other Business Commons](#), and the [Other Economics Commons](#)

Walters, Cory and Groskopf, Jessica J., "Updated Tables and Figures for EC 844 Nebraska Wheat Prices and Basis Patterns" (2016).
Extension Farm and Ranch Management. 2.

<http://digitalcommons.unl.edu/ageconfarmmgmt/2>

This Article is brought to you for free and open access by the Agricultural Economics Department at DigitalCommons@University of Nebraska - Lincoln. It has been accepted for inclusion in Extension Farm and Ranch Management by an authorized administrator of DigitalCommons@University of Nebraska - Lincoln.



January 2016

Updated Tables and Figures for EC 844 Nebraska Wheat Prices and Basis Patterns

To view original text visit
go.unl.edu/EC844

Jessica J. Groskopf, Extension Educator, Agricultural Economics
Phone: 308-632-1247 jgroskopf2@unl.edu

Cory G. Walters, Assistant Professor, Agricultural Economics
Phone: 402-472-0366 cwalters7@unl.edu

Table 1. Nearby KCBOT Wheat Futures, 2011-2015	4
Figure 1. Nearby KCBOT Wheat Futures, 2011-2015	5
Table 2. Alliance, Neb. Cash Wheat Price, 2011-2015	6
Table 3. Alliance, Neb. Wheat Basis, 2011-2015	7
Figure 2. Alliance, Neb. Wheat Basis, 2011-2015	8
Figure 3. Alliance, Neb. Change in Harvest to Fall Basis Historical Comparison, 2011-2015	8
Table 4. Beatrice, Neb. Cash Wheat Price, 2011-2015	9
Table 5. Beatrice, Neb. Wheat Basis, 2011-2015	10
Figure 4. Beatrice, Neb. Wheat Basis, 2011-2015	11
Figure 5. Beatrice, Neb. Change in Harvest to Fall Basis Historical Comparison, 2011-2015	11
Table 6. Bridgeport, Neb. Cash Wheat Price, 2011-2015	12
Table 7. Bridgeport, Neb. Wheat Basis, 2011-2015	13
Figure 6. Bridgeport, Neb. Wheat Basis, 2011-2015	14
Figure 7. Bridgeport, Neb. Change in Harvest to Fall Basis Historical Comparison, 2011-2015	14
Table 8. Chappell, Neb. Cash Wheat Price, 2011-2015	15
Table 9. Chappell, Neb. Wheat Basis, 2011-2015	16
Figure 8. Chappell, Neb. Wheat Basis, 2011-2015	17
Figure 9. Chappell, Neb. Change in Harvest to Fall Basis Historical Comparison, 2011-2015	17
Table 10. Dorchester, Neb. Cash Wheat Price, 2011-2015	18
Table 11. Dorchester, Neb. Wheat Basis, 2011-2015	19
Figure 10. Dorchester, Neb. Wheat Basis, 2011-2015	20
Figure 11. Dorchester, Neb. Change in Harvest to Fall Basis Historical Comparison, 2011-2015	20
Table 12. Gering, Neb. Cash Wheat Price, 2011-2015	21
Table 13. Gering, Neb. Wheat Basis, 2011-2015	22
Figure 12. Gering, Neb. Wheat Basis, 2011-2015	23
Figure 13. Gering, Neb. Change in Harvest to Fall Basis Historical Comparison, 2011-2015	23
Table 14. Hastings, Neb. Cash Wheat Price, 2011-2015	24
Table 15. Hastings, Neb. Wheat Basis, 2011-2015	25
Figure 14. Hastings, Neb. Wheat Basis, 2011-2015	26
Figure 15. Hastings, Neb. Change in Harvest to Fall Basis Historical Comparison, 2011-2015	26
Table 16. Hay Springs, Neb. Cash Wheat Price, 2011-2015	27
Table 17. Hay Springs, Neb. Wheat Basis, 2011-2015	28
Figure 16. Hay Springs, Neb. Wheat Basis, 2011-2015	29
Figure 17. Hay Springs, Neb. Change in Harvest to Fall Basis Historical Comparison, 2011-2015	29
Table 18. Hemingford, Neb. Cash Wheat Price, 2011-2015	30
Table 19. Hemingford, Neb. Wheat Basis, 2011-2015	31
Figure 18. Hemingford, Neb. Cash Basis Price, 2011-2015	32
Figure 19. Hemingford, Neb. Change in Harvest to Fall Basis Historical Comparison, 2011-2015	32
Table 20. Holdrege, Neb. Cash Wheat Price, 2011-2015	33
Table 21. Holdrege, Neb. Wheat Basis, 2011-2015	34
Figure 20. Holdrege, Neb. Wheat Basis, 2011-2015	35
Figure 21. Holdrege, Neb. Change in Harvest to Fall Basis Historical Comparison, 2011-2015	35
Table 22. Imperial, Neb. Cash Wheat Price, 2011-2015	36
Table 23. Imperial, Neb. Wheat Basis, 2011-2015	37
Figure 22. Imperial, Neb. Wheat Basis, 2011-2015	38
Figure 23. Imperial, Neb. Change in Harvest to Fall Basis Historical Comparison, 2011-2015	38

Table 24. Kimball, Neb. Cash Wheat Price, 2011-2015	39
Table 25. Kimball, Neb. Wheat Basis, 2011-2015	40
Figure 24. Kimball, Neb. Wheat Basis, 2011-2015	41
Figure 25. Kimball, Neb. Change in Harvest to Fall Basis Historical Comparison, 2011-2015	41
Table 26. Lexington, Neb. Cash Wheat Price, 2011-2015	42
Table 27. Lexington, Neb. Wheat Basis, 2011-2015	43
Figure 26. Lexington, Neb. Wheat Basis, 2011-2015	44
Figure 27. Lexington, Neb. Change in Harvest to Fall Basis Historical Comparison, 2011-2015	44
Table 28. McCook, Neb. Cash Wheat Price, 2011-2015	45
Table 29. McCook, Neb. Wheat Basis, 2011-2015	46
Figure 28. McCook, Neb. Wheat Basis, 2011-2015	47
Figure 29. McCook, Neb. Change in Harvest to Fall Basis Historical Comparison, 2011-2015	47
Table 30. Ogallala, Neb. Cash Wheat Price, 2011-2015	48
Table 31. Ogallala, Neb. Wheat Basis, 2011-2015	49
Figure 30. Ogallala, Neb. Wheat Basis, 2011-2015	50
Figure 31. Ogallala, Neb. Change in Harvest to Fall Basis Historical Comparison, 2011-2015	50
Table 32. Oshkosh, Neb. Cash Wheat Price, 2011-2015	51
Table 33. Oshkosh, Neb. Wheat Basis, 2011-2015	52
Figure 32. Oshkosh, Neb. Wheat Basis, 2011-2015	53
Figure 33. Oshkosh, Neb. Change in Harvest to Fall Basis Historical Comparison, 2011-2015	53
Table 34. Sidney, Neb. Cash Wheat Price, 2011-2015	54
Table 35. Sidney, Neb. Wheat Basis, 2011-2015	55
Figure 34. Sidney, Neb. Wheat Basis, 2011-2015	56
Figure 35. Sidney, Neb. Change in Harvest to Fall Basis Historical Comparison, 2011-2015	56
Table 36. Superior, Neb. Cash Wheat Price, 2011-2015	57
Table 37. Superior, Neb. Wheat Basis, 2011-2015	58
Figure 36. Superior, Neb. Wheat Basis, 2011-2015	59
Figure 37. Superior, Neb. Change in Harvest to Fall Basis Historical Comparison, 2011-2015	59
Table 38. Waverly, Neb. Cash Wheat Price, 2011-2015	60
Table 39. Waverly, Neb. Wheat Basis, 2011-2015	61
Figure 38. Waverly, Neb. Wheat Basis, 2011-2015	62
Figure 39. Waverly, Neb. Change in Harvest to Fall Basis Historical Comparison, 2011-2015	62

Table 1. Nearby KCBOT Wheat Futures, 2011-2015

Week	2015 Date	2011	2012	2013	2014	2015	5 year Average	5 Year Min	5 Year Max
1	1-Jan	8.59	6.86	8.11	6.31	6.27	7.23	6.27	8.59
2	8-Jan	8.69	6.73	7.97	6.39	6.08	7.17	6.08	8.69
3	15-Jan	8.86	6.58	8.37	6.30	5.73	7.17	5.73	8.86
4	22-Jan	9.33	7.09	8.22	6.32	5.65	7.32	5.65	9.33
5	29-Jan	9.49	7.18	8.38	6.11	5.44	7.32	5.44	9.49
6	5-Feb	9.68	6.92	8.01	6.49	5.64	7.35	5.64	9.68
7	12-Feb	9.53	6.83	7.75	6.73	5.54	7.28	5.54	9.53
8	19-Feb	8.62	6.80	7.57	6.92	5.45	7.07	5.45	8.62
9	26-Feb	9.08	6.97	7.47	6.62	5.27	7.08	5.27	9.08
10	5-Mar	8.39	6.73	7.40	7.06	5.14	6.95	5.14	8.39
11	12-Mar	8.31	7.05	7.43	7.30	5.47	7.11	5.47	8.31
12	19-Mar	8.53	6.84	7.61	7.82	5.50	7.26	5.50	8.53
13	26-Mar	9.08	6.54	7.27	7.84	5.43	7.23	5.43	9.08
14	2-Apr	9.23	6.62	7.22	7.44	5.83	7.27	5.83	9.23
15	9-Apr	8.64	6.53	7.39	7.23	5.52	7.06	5.52	8.64
16	16-Apr	9.33	6.38	7.44	7.58	5.08	7.16	5.08	9.33
17	23-Apr	8.70	6.39	7.64	7.60	5.17	7.10	5.17	8.70
18	30-Apr	8.48	6.21	8.02	8.06	4.90	7.14	4.90	8.48
19	7-May	8.69	6.10	7.92	8.33	4.99	7.20	4.99	8.69
20	14-May	9.45	6.72	7.44	7.79	5.35	7.35	5.35	9.45
21	21-May	9.43	6.87	7.55	7.52	5.58	7.39	5.58	9.43
22	28-May	9.09	6.65	7.46	7.31	5.10	7.12	5.10	9.09
23	4-Jun	8.71	6.69	7.39	7.14	5.41	7.07	5.41	8.71
24	11-Jun	7.98	6.46	7.19	7.06	5.23	6.78	5.23	7.98
25	18-Jun	7.60	6.83	7.37	7.29	4.98	6.82	4.98	7.60
26	25-Jun	6.89	7.35	6.87	7.21	5.35	6.73	5.35	7.35
27	2-Jul	7.04	8.27	6.99	6.97	5.76	7.01	5.76	8.27
28	9-Jul	7.46	8.37	7.12	6.56	5.65	7.03	5.65	8.37
29	16-Jul	7.74	9.38	7.02	6.49	5.53	7.23	5.53	9.38
30	23-Jul	7.84	8.90	6.92	6.21	5.17	7.01	5.17	8.90
31	30-Jul	7.71	8.69	7.07	6.26	4.91	6.93	4.91	8.69
32	6-Aug	8.08	9.15	7.02	6.46	4.90	7.12	4.90	9.15
33	13-Aug	7.95	8.73	7.03	6.08	4.85	6.93	4.85	8.73
34	20-Aug	8.48	8.83	6.94	6.22	4.81	7.06	4.81	8.83
35	27-Aug	8.48	8.90	7.01	6.35	4.65	7.08	4.65	8.90
36	3-Sep	8.24	8.88	7.01	6.08	4.42	6.93	4.42	8.88
37	10-Sep	7.95	9.04	7.07	5.96	4.54	6.91	4.54	9.04
38	17-Sep	7.21	9.10	7.02	5.70	4.79	6.76	4.79	9.10
39	24-Sep	7.40	8.78	7.27	5.64	4.90	6.80	4.90	8.78
40	1-Oct	6.98	8.87	7.55	5.62	5.08	6.82	5.08	8.87
41	8-Oct	7.01	9.18	7.55	5.73	5.04	6.90	5.04	9.18
42	15-Oct	7.25	9.05	7.49	6.05	4.96	6.96	4.96	9.05
43	22-Oct	7.38	9.14	7.64	6.05	4.76	6.99	4.76	9.14
44	29-Oct	7.20	9.09	7.41	6.02	4.88	6.92	4.88	9.09
45	5-Nov	6.97	9.37	7.13	5.79	4.86	6.82	4.86	9.37
46	12-Nov	6.67	8.87	7.03	6.05	4.64	6.65	4.64	8.87
47	19-Nov	6.63	9.17	6.95	6.02	4.63	6.68	4.63	9.17
48	3-Dec	6.51	8.98	7.05	6.27	4.59	6.68	4.59	8.98
49	10-Dec	6.38	8.51	6.69	6.24	4.76	6.51	4.76	8.51
50	17-Dec	6.73	8.44	6.53	6.84	4.81	6.67	4.81	8.44
51	24-Dec	6.98	8.23	6.45	6.46	4.68	6.56	4.68	8.23

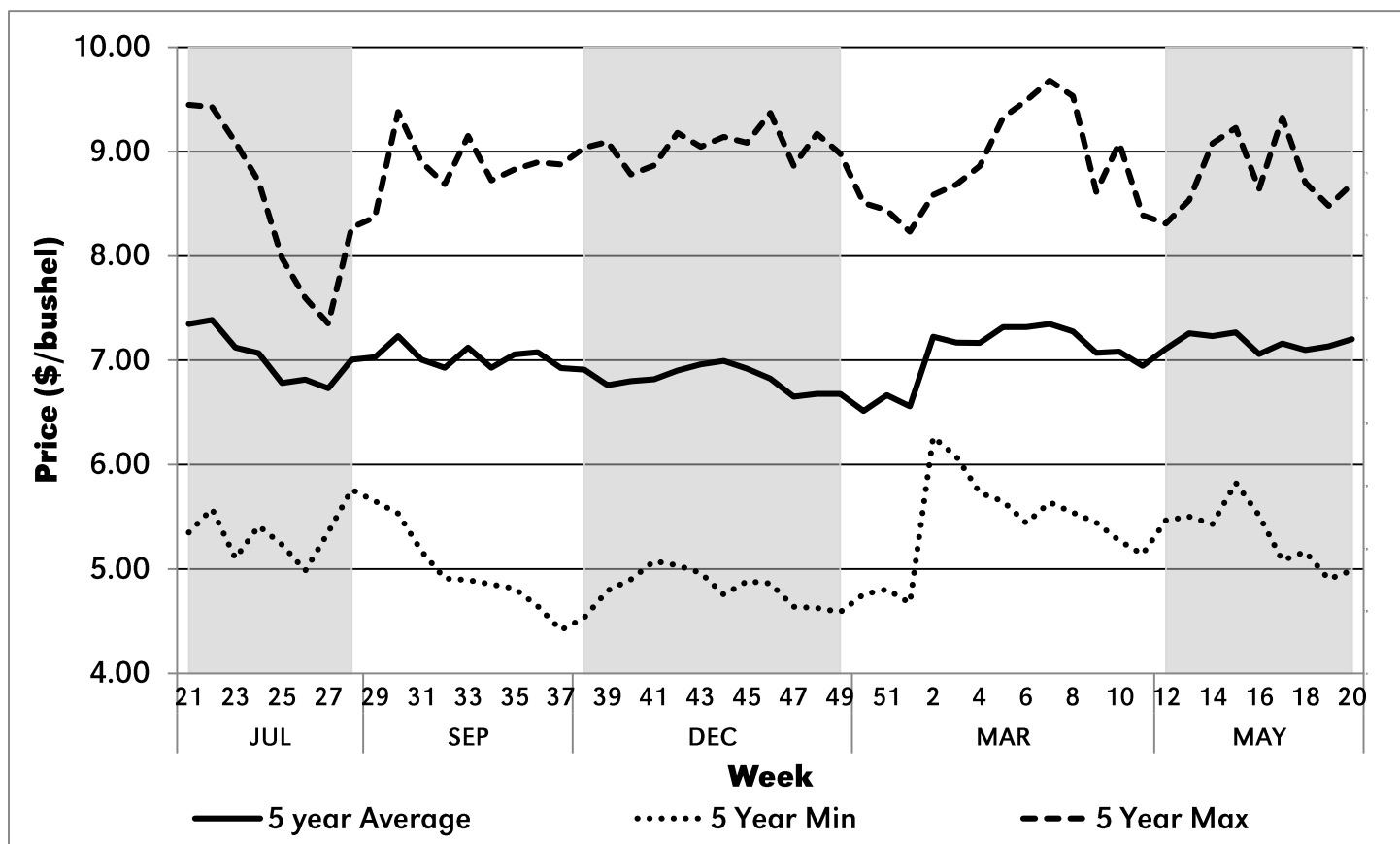

Figure 1. Nearby KCBOT Wheat Futures, 2011-2015

Table 2. Alliance, Neb. Cash Wheat Price, 2011-2015

Week	2015 Date	2011	2012	2013	2014	2015	5 year Average	5 Year Min	5 Year Max
1	1-Jan	7.36	6.40	7.65	6.02	5.78	6.64	5.78	7.65
2	8-Jan	7.46	6.27	7.55	6.10	5.39	6.55	5.39	7.55
3	15-Jan	7.62	6.12	7.96	6.00	5.10	6.56	5.10	7.96
4	22-Jan	8.10	6.60	7.80	6.05	5.04	6.72	5.04	8.10
5	29-Jan	8.28	6.73	7.96	5.86	4.83	6.73	4.83	8.28
6	5-Feb	8.49	6.51	7.59	6.14	5.05	6.76	5.05	8.49
7	12-Feb	8.37	6.42	7.36	6.42	5.02	6.72	5.02	8.37
8	19-Feb	7.49	6.39	7.22	6.59	4.95	6.53	4.95	7.49
9	26-Feb	7.96	6.58	7.08	6.38	4.81	6.56	4.81	7.96
10	5-Mar	7.15	6.31	6.96	6.77	4.68	6.37	4.68	7.15
11	12-Mar	7.09	6.56	7.14	6.91	4.97	6.53	4.97	7.14
12	19-Mar	7.39	6.36	7.24	7.03	5.03	6.61	5.03	7.39
13	26-Mar	7.99	6.06	6.91	7.05	4.96	6.59	4.96	7.99
14	2-Apr	8.17	6.17	6.88	6.60	5.36	6.64	5.36	8.17
15	9-Apr	7.58	6.07	7.04	6.28	5.02	6.40	5.02	7.58
16	16-Apr	8.29	5.82	7.10	6.64	4.59	6.49	4.59	8.29
17	23-Apr	7.76	5.95	7.25	6.77	4.65	6.48	4.65	7.76
18	30-Apr	7.58	5.76	7.57	7.22	4.37	6.50	4.37	7.58
19	7-May	7.82	5.60	7.50	7.60	4.40	6.58	4.40	7.82
20	14-May	8.56	6.15	7.16	6.97	4.83	6.73	4.83	8.56
21	21-May	8.59	6.33	7.25	6.73	4.96	6.77	4.96	8.59
22	28-May	8.25	6.17	7.20	6.54	4.53	6.54	4.53	8.25
23	4-Jun	7.87	6.21	7.14	6.40	4.87	6.50	4.87	7.87
24	11-Jun	7.14	5.93	6.94	6.33	4.69	6.21	4.69	7.14
25	18-Jun	6.76	6.38	7.13	6.60	4.44	6.26	4.44	7.13
26	25-Jun	6.05	7.08	6.78	6.51	4.81	6.25	4.81	7.08
27	2-Jul	6.24	7.87	6.84	6.23	5.29	6.49	5.29	7.87
28	9-Jul	6.90	7.95	6.90	5.76	5.20	6.54	5.20	7.95
29	16-Jul	7.15	8.84	6.86	5.70	4.93	6.70	4.93	8.84
30	23-Jul	7.34	8.36	6.88	5.28	4.57	6.49	4.57	8.36
31	30-Jul	7.22	8.07	7.00	5.34	4.41	6.41	4.41	8.07
32	6-Aug	7.59	8.53	6.90	5.54	4.41	6.59	4.41	8.53
33	13-Aug	7.40	8.10	6.89	5.19	4.35	6.39	4.35	8.10
34	20-Aug	7.93	8.21	6.80	5.23	4.31	6.50	4.31	8.21
35	27-Aug	7.94	8.34	6.84	5.43	4.14	6.54	4.14	8.34
36	3-Sep	7.71	8.35	6.66	5.18	3.98	6.38	3.98	8.35
37	10-Sep	7.22	8.49	6.76	5.07	4.12	6.33	4.12	8.49
38	17-Sep	6.55	8.37	6.72	4.71	4.14	6.10	4.14	8.37
39	24-Sep	6.76	8.08	6.97	4.58	4.25	6.13	4.25	8.08
40	1-Oct	6.37	8.19	7.04	4.55	4.47	6.12	4.47	8.19
41	8-Oct	6.43	8.52	7.04	4.72	4.41	6.22	4.41	8.52
42	15-Oct	6.71	8.42	7.11	5.05	4.36	6.33	4.36	8.42
43	22-Oct	6.84	8.55	7.28	5.06	4.15	6.38	4.15	8.55
44	29-Oct	6.68	8.51	7.04	5.11	4.28	6.32	4.28	8.51
45	5-Nov	6.53	8.82	6.76	4.95	4.28	6.27	4.28	8.82
46	12-Nov	6.23	8.31	6.77	5.28	4.06	6.13	4.06	8.31
47	19-Nov	6.17	8.69	6.69	5.49	4.07	6.22	4.07	8.69
48	3-Dec	6.08	8.46	6.69	5.69	4.11	6.21	4.11	8.46
49	10-Dec	5.87	8.00	6.45	5.61	4.25	6.04	4.25	8.00
50	17-Dec	6.22	7.85	6.20	6.16	4.13	6.11	4.13	7.85
51	24-Dec	6.49	7.65	6.11	5.78	4.06	6.02	4.06	7.65

Table 3. Alliance, Neb. Wheat Basis, 2011-2015

Week	2015 Date	2011	2012	2013	2014	2015	5 year Average	5 Year Min	5 Year Max
1	1-Jan	-1.23	-0.46	-0.46	-0.29	-0.49	-0.59	-1.23	-0.29
2	8-Jan	-1.23	-0.46	-0.42	-0.29	-0.69	-0.62	-1.23	-0.29
3	15-Jan	-1.24	-0.46	-0.41	-0.30	-0.63	-0.61	-1.24	-0.30
4	22-Jan	-1.23	-0.49	-0.42	-0.27	-0.61	-0.60	-1.23	-0.27
5	29-Jan	-1.21	-0.45	-0.42	-0.25	-0.61	-0.59	-1.21	-0.25
6	5-Feb	-1.19	-0.41	-0.42	-0.35	-0.59	-0.59	-1.19	-0.35
7	12-Feb	-1.16	-0.41	-0.39	-0.31	-0.52	-0.56	-1.16	-0.31
8	19-Feb	-1.13	-0.41	-0.35	-0.33	-0.50	-0.54	-1.13	-0.33
9	26-Feb	-1.12	-0.39	-0.39	-0.24	-0.46	-0.52	-1.12	-0.24
10	5-Mar	-1.24	-0.42	-0.44	-0.29	-0.46	-0.57	-1.24	-0.29
11	12-Mar	-1.22	-0.49	-0.29	-0.39	-0.50	-0.58	-1.22	-0.29
12	19-Mar	-1.14	-0.48	-0.37	-0.79	-0.47	-0.65	-1.14	-0.37
13	26-Mar	-1.09	-0.48	-0.36	-0.79	-0.47	-0.64	-1.09	-0.36
14	2-Apr	-1.06	-0.45	-0.34	-0.84	-0.47	-0.63	-1.06	-0.34
15	9-Apr	-1.06	-0.46	-0.35	-0.94	-0.50	-0.66	-1.06	-0.35
16	16-Apr	-1.04	-0.56	-0.34	-0.94	-0.49	-0.67	-1.04	-0.34
17	23-Apr	-0.94	-0.44	-0.39	-0.83	-0.52	-0.62	-0.94	-0.39
18	30-Apr	-0.90	-0.45	-0.45	-0.84	-0.53	-0.64	-0.90	-0.45
19	7-May	-0.87	-0.50	-0.42	-0.73	-0.59	-0.62	-0.87	-0.42
20	14-May	-0.89	-0.57	-0.27	-0.82	-0.52	-0.61	-0.89	-0.27
21	21-May	-0.84	-0.54	-0.30	-0.95	-0.62	-0.65	-0.95	-0.30
22	28-May	-0.84	-0.48	-0.26	-1.14	-0.57	-0.66	-1.14	-0.26
23	4-Jun	-0.84	-0.48	-0.25	-1.28	-0.54	-0.68	-1.28	-0.25
24	11-Jun	-0.84	-0.53	-0.24	-1.35	-0.54	-0.70	-1.35	-0.24
25	18-Jun	-0.84	-0.45	-0.24	-1.08	-0.54	-0.63	-1.08	-0.24
26	25-Jun	-0.84	-0.27	-0.09	-1.17	-0.54	-0.58	-1.17	-0.09
27	2-Jul	-0.80	-0.40	0.00	-1.45	-0.47	-0.62	-1.45	0.00
28	9-Jul	-0.56	-0.42	-0.22	-1.92	-0.45	-0.71	-1.92	-0.22
29	16-Jul	-0.59	-0.54	-0.16	-1.98	-0.60	-0.78	-1.98	-0.16
30	23-Jul	-0.50	-0.54	-0.04	-2.40	-0.60	-0.82	-2.40	-0.04
31	30-Jul	-0.49	-0.62	-0.07	-2.34	-0.50	-0.80	-2.34	-0.07
32	6-Aug	-0.49	-0.62	-0.12	-2.14	-0.48	-0.77	-2.14	-0.12
33	13-Aug	-0.55	-0.63	-0.14	-2.49	-0.50	-0.86	-2.49	-0.14
34	20-Aug	-0.55	-0.62	-0.14	-2.45	-0.50	-0.85	-2.45	-0.14
35	27-Aug	-0.54	-0.56	-0.17	-2.25	-0.51	-0.80	-2.25	-0.17
36	3-Sep	-0.53	-0.53	-0.35	-2.50	-0.44	-0.87	-2.50	-0.35
37	10-Sep	-0.73	-0.55	-0.31	-2.61	-0.42	-0.92	-2.61	-0.31
38	17-Sep	-0.66	-0.73	-0.30	-2.97	-0.65	-1.06	-2.97	-0.30
39	24-Sep	-0.64	-0.70	-0.30	-3.10	-0.65	-1.08	-3.10	-0.30
40	1-Oct	-0.61	-0.68	-0.52	-3.13	-0.61	-1.11	-3.13	-0.52
41	8-Oct	-0.58	-0.66	-0.52	-2.96	-0.63	-1.07	-2.96	-0.52
42	15-Oct	-0.54	-0.63	-0.38	-2.63	-0.60	-0.96	-2.63	-0.38
43	22-Oct	-0.54	-0.59	-0.36	-2.62	-0.61	-0.94	-2.62	-0.36
44	29-Oct	-0.52	-0.58	-0.37	-2.57	-0.60	-0.93	-2.57	-0.37
45	5-Nov	-0.44	-0.55	-0.37	-2.73	-0.58	-0.93	-2.73	-0.37
46	12-Nov	-0.44	-0.56	-0.26	-2.40	-0.58	-0.85	-2.40	-0.26
47	19-Nov	-0.46	-0.48	-0.26	-2.19	-0.56	-0.79	-2.19	-0.26
48	3-Dec	-0.43	-0.52	-0.36	-1.99	-0.48	-0.75	-1.99	-0.36
49	10-Dec	-0.51	-0.51	-0.24	-2.07	-0.51	-0.77	-2.07	-0.24
50	17-Dec	-0.51	-0.59	-0.33	-0.68	-0.68	-0.55	-0.68	-0.33
51	24-Dec	-0.49	-0.58	-0.34	-0.67	-0.61	-0.54	-0.67	-0.34

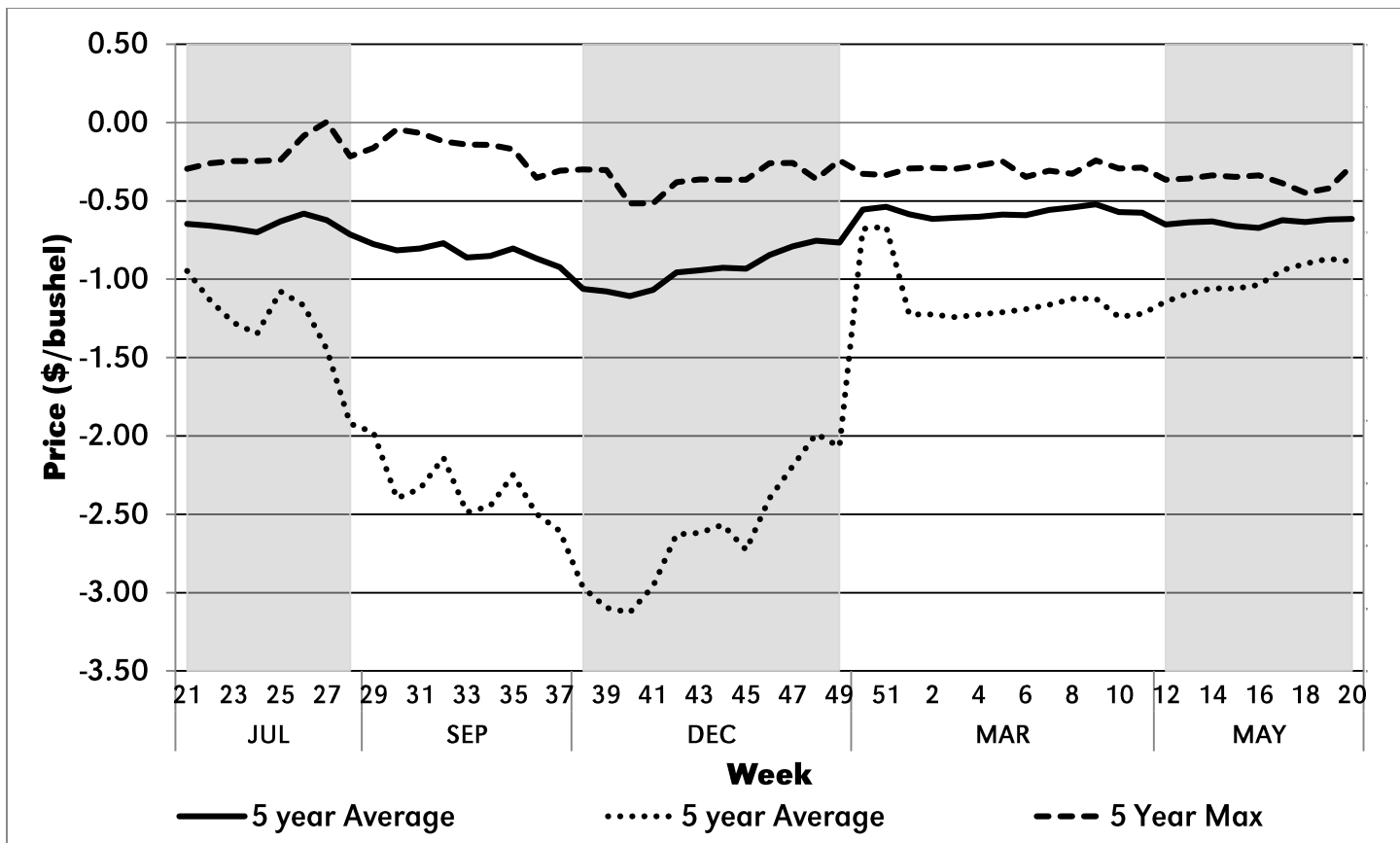

Figure 2. Alliance, Neb. Wheat Basis, 2011-2015

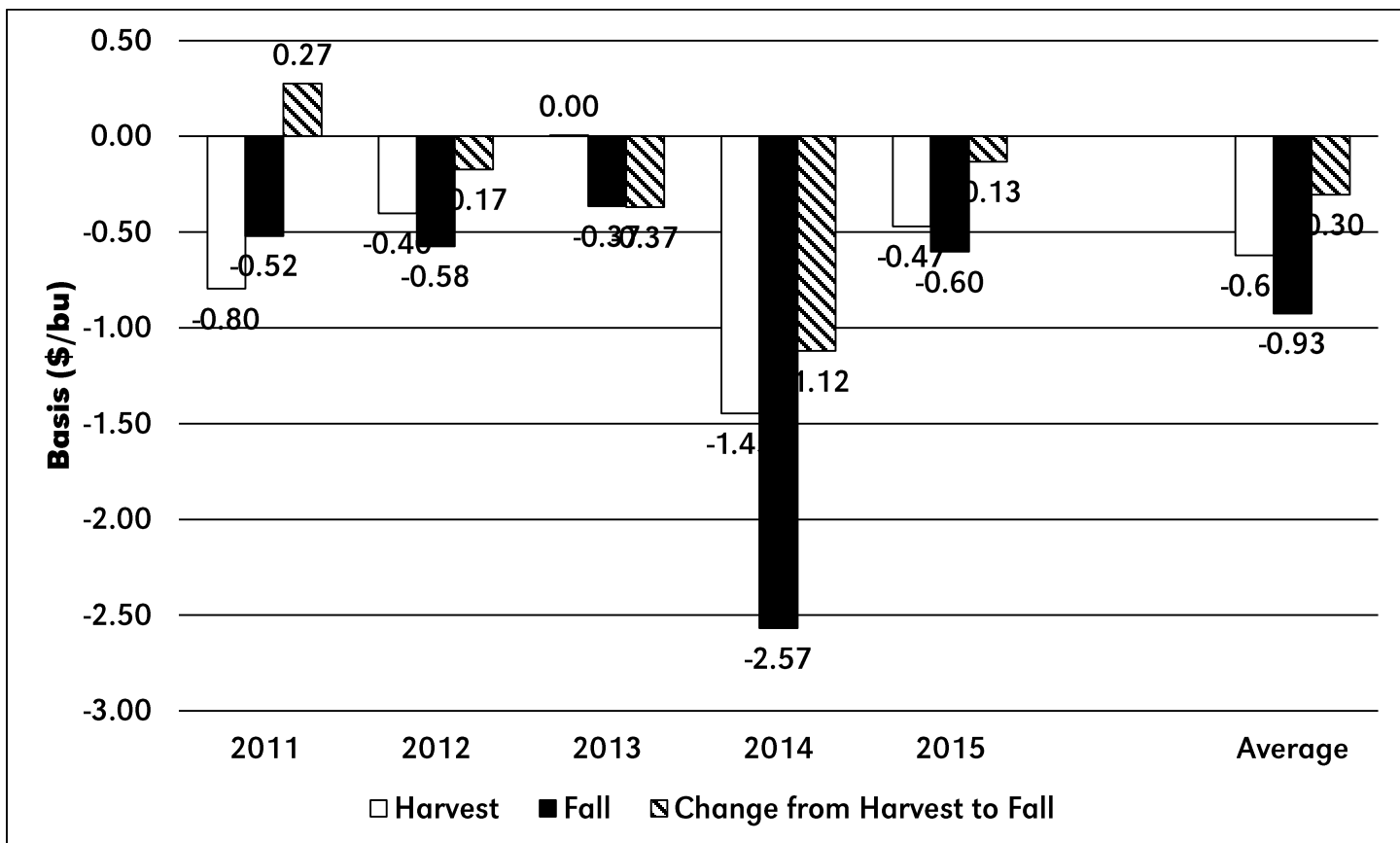

Figure 3. Alliance, Neb. Change in Harvest to Fall Basis Historical Comparison, 2011-2015

Table 4. Beatrice, Neb. Cash Wheat Price, 2011-2015

Week	2015 Date	2011	2012	2013	2014	2015	5 year Average	5 Year Min	5 Year Max
1	1-Jan	7.59	6.47	7.65	6.19	6.01	6.78	6.01	7.65
2	8-Jan	7.69	6.34	7.57	6.27	5.63	6.70	5.63	7.69
3	15-Jan	7.91	6.28	7.97	6.18	5.28	6.72	5.28	7.97
4	22-Jan	8.38	6.79	7.82	6.20	5.20	6.88	5.20	8.38
5	29-Jan	8.54	6.88	8.03	5.99	5.01	6.89	5.01	8.54
6	5-Feb	8.73	6.62	7.66	6.32	5.21	6.91	5.21	8.73
7	12-Feb	8.58	6.53	7.40	6.51	5.16	6.84	5.16	8.58
8	19-Feb	7.67	6.50	7.30	6.70	5.07	6.65	5.07	7.67
9	26-Feb	8.12	6.69	7.20	6.40	4.93	6.67	4.93	8.12
10	5-Mar	7.33	6.41	7.14	6.84	4.77	6.50	4.77	7.33
11	12-Mar	7.27	6.68	6.97	7.08	5.07	6.61	5.07	7.27
12	19-Mar	7.48	6.47	7.15	7.47	5.10	6.73	5.10	7.48
13	26-Mar	8.03	6.29	7.23	7.42	5.08	6.81	5.08	8.03
14	2-Apr	8.28	6.37	6.89	7.02	5.46	6.80	5.46	8.28
15	9-Apr	7.74	6.28	6.87	6.81	5.17	6.57	5.17	7.74
16	16-Apr	8.43	6.23	7.04	7.16	4.73	6.72	4.73	8.43
17	23-Apr	7.80	6.14	7.14	7.18	4.82	6.62	4.82	7.80
18	30-Apr	7.57	5.88	7.27	7.62	4.58	6.58	4.58	7.62
19	7-May	7.76	5.68	7.56	8.03	4.59	6.72	4.59	8.03
20	14-May	8.60	6.22	7.44	7.39	5.02	6.93	5.02	8.60
21	21-May	8.68	6.32	7.09	7.12	5.17	6.88	5.17	8.68
22	28-May	8.34	6.19	7.20	6.93	4.69	6.67	4.69	8.34
23	4-Jun	7.96	6.23	7.34	6.74	5.00	6.65	5.00	7.96
24	11-Jun	7.23	6.11	7.18	6.69	4.82	6.41	4.82	7.23
25	18-Jun	7.10	6.56	7.01	6.92	4.57	6.43	4.57	7.10
26	25-Jun	6.52	7.08	7.19	6.86	4.94	6.52	4.94	7.19
27	2-Jul	6.74	7.95	6.97	6.62	5.57	6.77	5.57	7.95
28	9-Jul	7.20	7.98	6.74	6.20	5.44	6.71	5.44	7.98
29	16-Jul	7.37	8.92	6.91	6.07	5.18	6.89	5.18	8.92
30	23-Jul	7.44	8.44	6.84	5.77	4.82	6.66	4.82	8.44
31	30-Jul	7.31	8.22	6.84	5.77	4.56	6.54	4.56	8.22
32	6-Aug	7.68	8.69	7.02	5.91	4.55	6.77	4.55	8.69
33	13-Aug	7.60	8.26	6.97	5.53	4.50	6.57	4.50	8.26
34	20-Aug	8.14	8.42	6.98	5.67	4.46	6.73	4.46	8.42
35	27-Aug	8.22	8.52	6.89	5.80	4.30	6.75	4.30	8.52
36	3-Sep	8.01	8.46	6.93	5.60	4.10	6.62	4.10	8.46
37	10-Sep	7.35	8.58	6.79	5.46	4.20	6.48	4.20	8.58
38	17-Sep	6.61	8.62	6.92	5.10	4.58	6.37	4.58	8.62
39	24-Sep	6.62	8.27	6.92	5.04	4.32	6.23	4.32	8.27
40	1-Oct	6.63	8.37	7.02	5.02	4.50	6.31	4.50	8.37
41	8-Oct	6.66	8.68	7.02	5.13	4.46	6.39	4.46	8.68
42	15-Oct	6.95	8.54	7.12	5.45	4.41	6.49	4.41	8.54
43	22-Oct	7.08	8.65	7.29	5.48	4.21	6.54	4.21	8.65
44	29-Oct	6.90	8.52	7.39	5.45	4.33	6.52	4.33	8.52
45	5-Nov	6.67	9.02	7.16	5.22	4.31	6.48	4.31	9.02
46	12-Nov	6.37	8.48	6.98	5.48	4.11	6.28	4.11	8.48
47	19-Nov	6.30	8.87	6.88	5.45	4.10	6.32	4.10	8.87
48	3-Dec	6.20	8.66	6.89	5.81	4.12	6.34	4.12	8.66
49	10-Dec	5.97	8.32	6.89	5.73	4.25	6.23	4.25	8.32
50	17-Dec	6.34	7.98	6.72	6.39	4.16	6.32	4.16	7.98
51	24-Dec	6.59	7.77	6.41	6.01	4.07	6.17	4.07	7.77

Table 5. Beatrice, Neb. Wheat Basis, 2011-2015

Week	2015 Date	2011	2012	2013	2014	2015	5 year Average	5 Year Min	5 Year Max
1	1-Jan	-1.00	-0.39	-0.46	-0.12	-0.26	-0.45	-1.00	-0.12
2	8-Jan	-1.00	-0.39	-0.40	-0.12	-0.45	-0.47	-1.00	-0.12
3	15-Jan	-0.95	-0.30	-0.40	-0.12	-0.45	-0.44	-0.95	-0.12
4	22-Jan	-0.94	-0.30	-0.40	-0.12	-0.45	-0.44	-0.94	-0.12
5	29-Jan	-0.95	-0.30	-0.35	-0.12	-0.43	-0.43	-0.95	-0.12
6	5-Feb	-0.95	-0.30	-0.35	-0.17	-0.43	-0.44	-0.95	-0.17
7	12-Feb	-0.95	-0.30	-0.35	-0.22	-0.38	-0.44	-0.95	-0.22
8	19-Feb	-0.95	-0.30	-0.27	-0.22	-0.38	-0.42	-0.95	-0.22
9	26-Feb	-0.96	-0.28	-0.27	-0.22	-0.34	-0.42	-0.96	-0.22
10	5-Mar	-1.06	-0.32	-0.26	-0.22	-0.37	-0.45	-1.06	-0.22
11	12-Mar	-1.04	-0.37	-0.46	-0.22	-0.40	-0.50	-1.04	-0.22
12	19-Mar	-1.05	-0.37	-0.46	-0.35	-0.40	-0.53	-1.05	-0.35
13	26-Mar	-1.05	-0.25	-0.04	-0.42	-0.35	-0.42	-1.05	-0.04
14	2-Apr	-0.95	-0.25	-0.33	-0.42	-0.37	-0.46	-0.95	-0.25
15	9-Apr	-0.90	-0.25	-0.52	-0.42	-0.35	-0.49	-0.90	-0.25
16	16-Apr	-0.90	-0.15	-0.40	-0.42	-0.35	-0.44	-0.90	-0.15
17	23-Apr	-0.90	-0.25	-0.50	-0.42	-0.35	-0.48	-0.90	-0.25
18	30-Apr	-0.91	-0.33	-0.75	-0.44	-0.32	-0.55	-0.91	-0.32
19	7-May	-0.93	-0.42	-0.36	-0.30	-0.40	-0.48	-0.93	-0.30
20	14-May	-0.85	-0.50	0.01	-0.40	-0.33	-0.41	-0.85	0.01
21	21-May	-0.75	-0.55	-0.46	-0.56	-0.41	-0.54	-0.75	-0.41
22	28-May	-0.75	-0.46	-0.26	-0.75	-0.41	-0.53	-0.75	-0.26
23	4-Jun	-0.75	-0.45	-0.04	-0.94	-0.41	-0.52	-0.94	-0.04
24	11-Jun	-0.75	-0.35	-0.01	-0.99	-0.41	-0.50	-0.99	-0.01
25	18-Jun	-0.50	-0.27	-0.36	-0.76	-0.41	-0.46	-0.76	-0.27
26	25-Jun	-0.37	-0.27	0.33	-0.82	-0.41	-0.31	-0.82	0.33
27	2-Jul	-0.30	-0.32	0.13	-1.06	-0.19	-0.35	-1.06	0.13
28	9-Jul	-0.26	-0.39	-0.38	-1.48	-0.21	-0.54	-1.48	-0.21
29	16-Jul	-0.37	-0.46	-0.11	-1.61	-0.35	-0.58	-1.61	-0.11
30	23-Jul	-0.40	-0.46	-0.08	-1.91	-0.35	-0.64	-1.91	-0.08
31	30-Jul	-0.40	-0.47	-0.23	-1.91	-0.35	-0.67	-1.91	-0.23
32	6-Aug	-0.40	-0.46	0.00	-1.77	-0.35	-0.59	-1.77	0.00
33	13-Aug	-0.35	-0.47	-0.06	-2.15	-0.35	-0.68	-2.15	-0.06
34	20-Aug	-0.34	-0.41	0.04	-2.01	-0.35	-0.61	-2.01	0.04
35	27-Aug	-0.26	-0.38	-0.12	-1.88	-0.35	-0.60	-1.88	-0.12
36	3-Sep	-0.23	-0.41	-0.08	-2.08	-0.32	-0.62	-2.08	-0.08
37	10-Sep	-0.60	-0.46	-0.28	-2.22	-0.34	-0.78	-2.22	-0.28
38	17-Sep	-0.60	-0.48	-0.10	-2.58	-0.21	-0.79	-2.58	-0.10
39	24-Sep	-0.78	-0.51	-0.35	-2.64	-0.58	-0.97	-2.64	-0.35
40	1-Oct	-0.35	-0.50	-0.54	-2.66	-0.58	-0.92	-2.66	-0.35
41	8-Oct	-0.35	-0.50	-0.54	-2.55	-0.58	-0.90	-2.55	-0.35
42	15-Oct	-0.30	-0.51	-0.37	-2.23	-0.55	-0.79	-2.23	-0.30
43	22-Oct	-0.30	-0.49	-0.35	-2.20	-0.55	-0.78	-2.20	-0.30
44	29-Oct	-0.30	-0.57	-0.02	-2.23	-0.55	-0.73	-2.23	-0.02
45	5-Nov	-0.30	-0.35	0.04	-2.46	-0.55	-0.72	-2.46	0.04
46	12-Nov	-0.30	-0.39	-0.05	-2.20	-0.53	-0.69	-2.20	-0.05
47	19-Nov	-0.33	-0.30	-0.07	-2.23	-0.53	-0.69	-2.23	-0.07
48	3-Dec	-0.31	-0.32	-0.16	-1.87	-0.47	-0.62	-1.87	-0.16
49	10-Dec	-0.41	-0.19	0.20	-1.95	-0.51	-0.57	-1.95	0.20
50	17-Dec	-0.39	-0.46	0.19	-0.45	-0.65	-0.35	-0.65	0.19
51	24-Dec	-0.39	-0.46	-0.04	-0.43	-0.61	-0.38	-0.61	-0.04

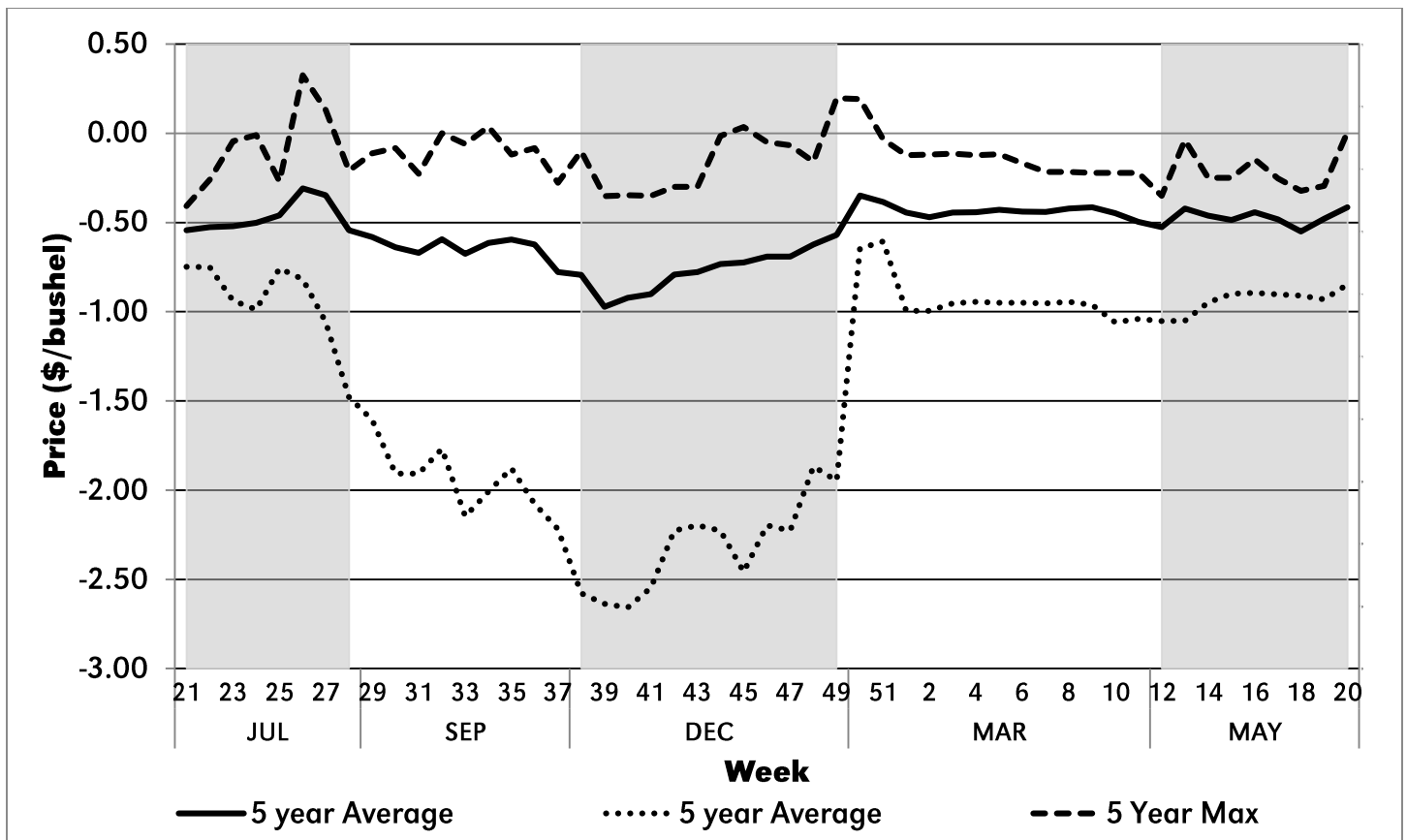

Figure 4. Beatrice, Neb. Wheat Basis, 2011-2015

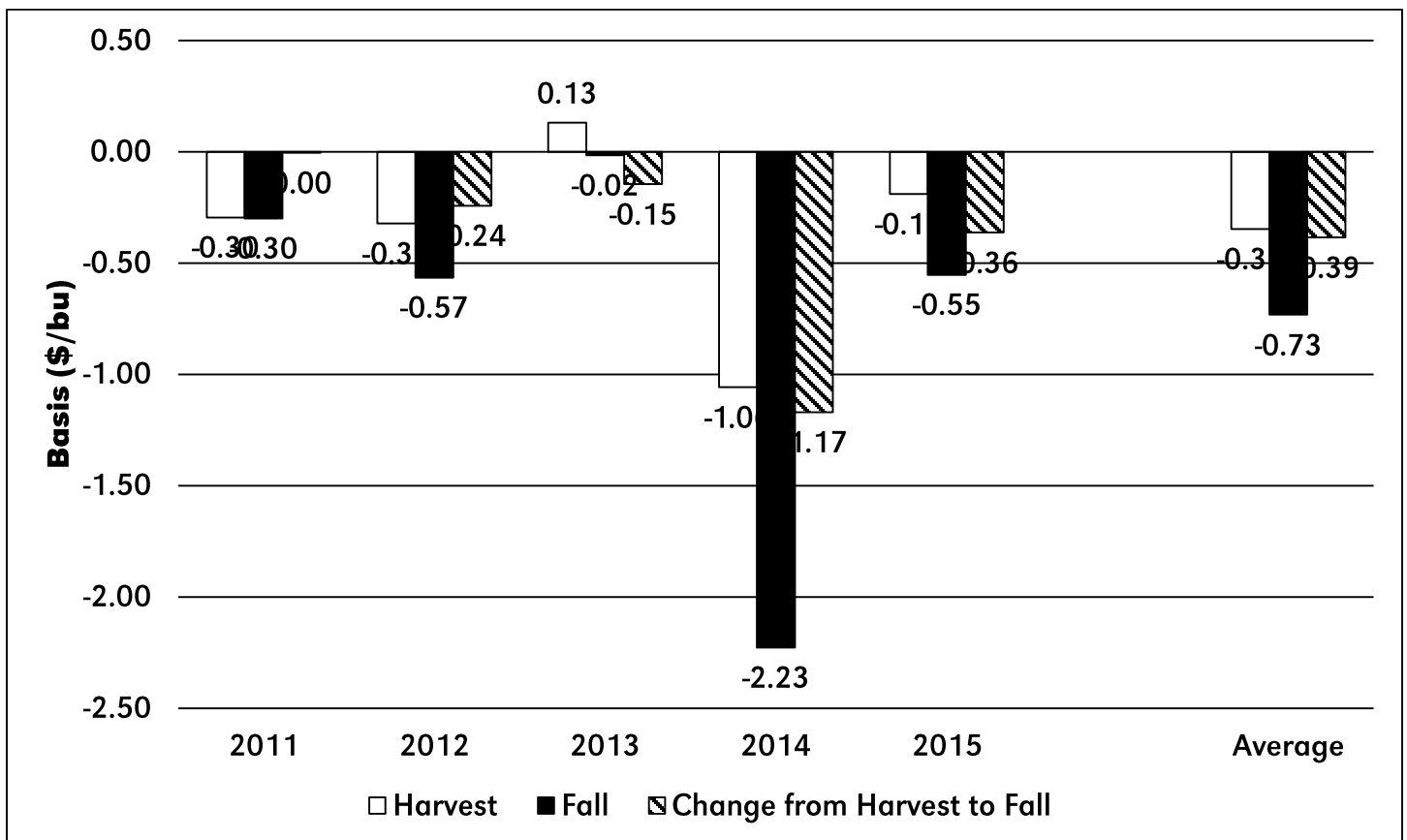

Figure 5. Beatrice, Neb. Change in Harvest to Fall Basis Historical Comparison, 2011-2015

Table 6. Bridgeport, Neb. Cash Wheat Price, 2011-2015

Week	2015 Date	2011	2012	2013	2014	2015	5 year Average	5 Year Min	5 Year Max
1	1-Jan	6.98	5.99	7.40	6.11	5.90	6.48	5.90	7.40
2	8-Jan	7.08	5.90	7.29	6.29	5.50	6.41	5.50	7.29
3	15-Jan	7.25	5.70	7.74	6.20	5.17	6.41	5.17	7.74
4	22-Jan	7.72	6.26	7.62	6.22	5.09	6.58	5.09	7.72
5	29-Jan	7.90	6.35	7.80	6.01	4.88	6.59	4.88	7.90
6	5-Feb	8.16	6.09	7.47	6.39	5.11	6.64	5.11	8.16
7	12-Feb	8.00	6.00	7.27	6.63	5.04	6.59	5.04	8.00
8	19-Feb	7.09	5.97	7.13	6.82	4.95	6.39	4.95	7.13
9	26-Feb	7.57	6.16	6.99	6.61	4.83	6.43	4.83	7.57
10	5-Mar	6.80	5.91	6.87	7.03	4.70	6.26	4.70	7.03
11	12-Mar	6.74	6.17	7.10	7.17	5.00	6.44	5.00	7.17
12	19-Mar	6.96	5.97	7.18	7.57	5.03	6.54	5.03	7.57
13	26-Mar	7.60	5.71	6.84	7.49	4.98	6.52	4.98	7.60
14	2-Apr	7.76	5.79	6.79	7.04	5.38	6.55	5.38	7.76
15	9-Apr	7.17	5.70	6.99	6.82	5.07	6.35	5.07	7.17
16	16-Apr	8.10	5.55	7.04	7.18	4.63	6.50	4.63	8.10
17	23-Apr	7.47	5.57	7.24	7.20	4.72	6.44	4.72	7.47
18	30-Apr	7.30	5.40	7.53	7.59	4.49	6.46	4.49	7.59
19	7-May	7.55	5.35	7.41	7.93	4.52	6.55	4.52	7.93
20	14-May	8.30	5.89	7.06	7.29	4.98	6.70	4.98	8.30
21	21-May	8.28	6.05	7.17	7.07	5.13	6.74	5.13	8.28
22	28-May	7.94	5.86	7.15	6.86	4.65	6.49	4.65	7.94
23	4-Jun	7.59	5.80	7.13	6.64	4.96	6.42	4.96	7.59
24	11-Jun	6.90	5.73	6.96	6.56	4.78	6.19	4.78	6.96
25	18-Jun	6.52	6.17	7.20	6.79	4.53	6.24	4.53	7.20
26	25-Jun	5.94	6.77	6.72	6.71	4.90	6.21	4.90	6.77
27	2-Jul	6.31	7.64	6.88	6.47	5.38	6.54	5.38	7.64
28	9-Jul	6.72	7.64	7.04	5.97	5.28	6.53	5.28	7.64
29	16-Jul	6.76	8.47	7.12	5.92	4.98	6.65	4.98	8.47
30	23-Jul	6.81	7.99	7.02	5.56	4.55	6.39	4.55	7.99
31	30-Jul	6.68	7.78	7.12	5.61	4.29	6.30	4.29	7.78
32	6-Aug	7.05	8.24	7.07	5.79	4.28	6.49	4.28	8.24
33	13-Aug	6.92	7.82	7.03	5.41	4.23	6.28	4.23	7.82
34	20-Aug	7.45	7.97	6.91	5.55	4.19	6.41	4.19	7.97
35	27-Aug	7.44	8.13	6.86	5.68	4.03	6.43	4.03	8.13
36	3-Sep	7.18	8.09	6.73	5.43	3.83	6.25	3.83	8.09
37	10-Sep	6.67	8.27	6.86	5.29	3.93	6.20	3.93	8.27
38	17-Sep	5.93	8.17	6.78	4.93	3.94	5.95	3.94	8.17
39	24-Sep	6.13	7.93	6.99	4.87	4.05	5.99	4.05	7.93
40	1-Oct	5.72	8.04	7.07	4.85	4.23	5.98	4.23	8.04
41	8-Oct	5.78	8.35	7.07	5.00	4.19	6.08	4.19	8.35
42	15-Oct	6.17	8.22	7.14	5.32	4.11	6.19	4.11	8.22
43	22-Oct	6.41	8.38	7.24	5.37	3.91	6.26	3.91	8.38
44	29-Oct	6.23	8.36	7.04	5.34	4.03	6.20	4.03	8.36
45	5-Nov	6.00	8.64	6.78	5.16	4.04	6.12	4.04	8.64
46	12-Nov	5.79	8.14	6.68	5.42	3.89	5.98	3.89	8.14
47	19-Nov	5.80	8.50	6.65	5.64	3.88	6.09	3.88	8.50
48	3-Dec	5.72	8.27	6.70	5.85	3.93	6.09	3.93	8.27
49	10-Dec	5.49	7.85	6.53	5.77	4.06	5.94	4.06	7.85
50	17-Dec	5.86	7.70	6.33	6.29	3.99	6.03	3.99	7.70
51	24-Dec	6.11	7.49	6.25	5.90	3.94	5.94	3.94	7.49

Table 7. Bridgeport, Neb. Wheat Basis, 2011-2015

Week	2015 Date	2011	2012	2013	2014	2015	5 year Average	5 Year Min	5 Year Max
1	1-Jan	-1.61	-0.87	-0.71	-0.20	-0.37	-0.75	-1.61	-0.20
2	8-Jan	-1.61	-0.83	-0.68	-0.10	-0.58	-0.76	-1.61	-0.10
3	15-Jan	-1.61	-0.88	-0.63	-0.09	-0.56	-0.76	-1.61	-0.09
4	22-Jan	-1.61	-0.83	-0.60	-0.10	-0.56	-0.74	-1.61	-0.10
5	29-Jan	-1.59	-0.83	-0.58	-0.10	-0.56	-0.73	-1.59	-0.10
6	5-Feb	-1.52	-0.83	-0.54	-0.10	-0.53	-0.70	-1.52	-0.10
7	12-Feb	-1.53	-0.83	-0.48	-0.10	-0.50	-0.69	-1.53	-0.10
8	19-Feb	-1.53	-0.83	-0.44	-0.10	-0.50	-0.68	-1.53	-0.10
9	26-Feb	-1.51	-0.81	-0.48	-0.01	-0.44	-0.65	-1.51	-0.01
10	5-Mar	-1.59	-0.82	-0.53	-0.03	-0.44	-0.68	-1.59	-0.03
11	12-Mar	-1.57	-0.88	-0.33	-0.13	-0.47	-0.67	-1.57	-0.13
12	19-Mar	-1.57	-0.87	-0.43	-0.25	-0.47	-0.72	-1.57	-0.25
13	26-Mar	-1.48	-0.83	-0.43	-0.35	-0.45	-0.71	-1.48	-0.35
14	2-Apr	-1.47	-0.83	-0.43	-0.40	-0.45	-0.71	-1.47	-0.40
15	9-Apr	-1.47	-0.83	-0.40	-0.40	-0.44	-0.71	-1.47	-0.40
16	16-Apr	-1.23	-0.83	-0.40	-0.40	-0.45	-0.66	-1.23	-0.40
17	23-Apr	-1.23	-0.82	-0.40	-0.40	-0.45	-0.66	-1.23	-0.40
18	30-Apr	-1.18	-0.81	-0.49	-0.47	-0.41	-0.67	-1.18	-0.41
19	7-May	-1.14	-0.75	-0.51	-0.40	-0.47	-0.65	-1.14	-0.40
20	14-May	-1.15	-0.83	-0.38	-0.50	-0.37	-0.64	-1.15	-0.37
21	21-May	-1.15	-0.82	-0.38	-0.61	-0.45	-0.68	-1.15	-0.38
22	28-May	-1.15	-0.79	-0.31	-0.82	-0.45	-0.70	-1.15	-0.31
23	4-Jun	-1.12	-0.89	-0.26	-1.04	-0.45	-0.75	-1.12	-0.26
24	11-Jun	-1.08	-0.73	-0.23	-1.12	-0.45	-0.72	-1.12	-0.23
25	18-Jun	-1.08	-0.66	-0.17	-0.89	-0.45	-0.65	-1.08	-0.17
26	25-Jun	-0.95	-0.58	-0.15	-0.97	-0.45	-0.62	-0.97	-0.15
27	2-Jul	-0.73	-0.63	0.04	-1.21	-0.38	-0.58	-1.21	0.04
28	9-Jul	-0.74	-0.73	-0.08	-1.71	-0.37	-0.72	-1.71	-0.08
29	16-Jul	-0.98	-0.91	0.10	-1.76	-0.55	-0.82	-1.76	0.10
30	23-Jul	-1.03	-0.91	0.10	-2.12	-0.62	-0.92	-2.12	0.10
31	30-Jul	-1.03	-0.91	0.05	-2.07	-0.62	-0.92	-2.07	0.05
32	6-Aug	-1.03	-0.91	0.05	-1.89	-0.61	-0.88	-1.89	0.05
33	13-Aug	-1.03	-0.90	0.00	-2.27	-0.62	-0.97	-2.27	0.00
34	20-Aug	-1.03	-0.86	-0.03	-2.13	-0.62	-0.93	-2.13	-0.03
35	27-Aug	-1.04	-0.77	-0.15	-2.00	-0.61	-0.91	-2.00	-0.15
36	3-Sep	-1.06	-0.79	-0.28	-2.25	-0.59	-0.99	-2.25	-0.28
37	10-Sep	-1.28	-0.77	-0.21	-2.39	-0.61	-1.05	-2.39	-0.21
38	17-Sep	-1.28	-0.93	-0.24	-2.75	-0.85	-1.21	-2.75	-0.24
39	24-Sep	-1.27	-0.85	-0.28	-2.81	-0.85	-1.21	-2.81	-0.28
40	1-Oct	-1.26	-0.83	-0.49	-2.83	-0.85	-1.25	-2.83	-0.49
41	8-Oct	-1.23	-0.83	-0.49	-2.68	-0.85	-1.21	-2.68	-0.49
42	15-Oct	-1.08	-0.83	-0.35	-2.36	-0.85	-1.09	-2.36	-0.35
43	22-Oct	-0.97	-0.76	-0.40	-2.31	-0.85	-1.06	-2.31	-0.40
44	29-Oct	-0.97	-0.73	-0.37	-2.34	-0.85	-1.05	-2.34	-0.37
45	5-Nov	-0.97	-0.73	-0.35	-2.52	-0.82	-1.08	-2.52	-0.35
46	12-Nov	-0.88	-0.73	-0.35	-2.26	-0.75	-0.99	-2.26	-0.35
47	19-Nov	-0.83	-0.67	-0.30	-2.04	-0.75	-0.92	-2.04	-0.30
48	3-Dec	-0.79	-0.71	-0.35	-1.83	-0.66	-0.87	-1.83	-0.35
49	10-Dec	-0.89	-0.66	-0.16	-1.91	-0.70	-0.86	-1.91	-0.16
50	17-Dec	-0.86	-0.74	-0.20	-0.55	-0.82	-0.63	-0.86	-0.20
51	24-Dec	-0.87	-0.74	-0.20	-0.55	-0.73	-0.62	-0.87	-0.20

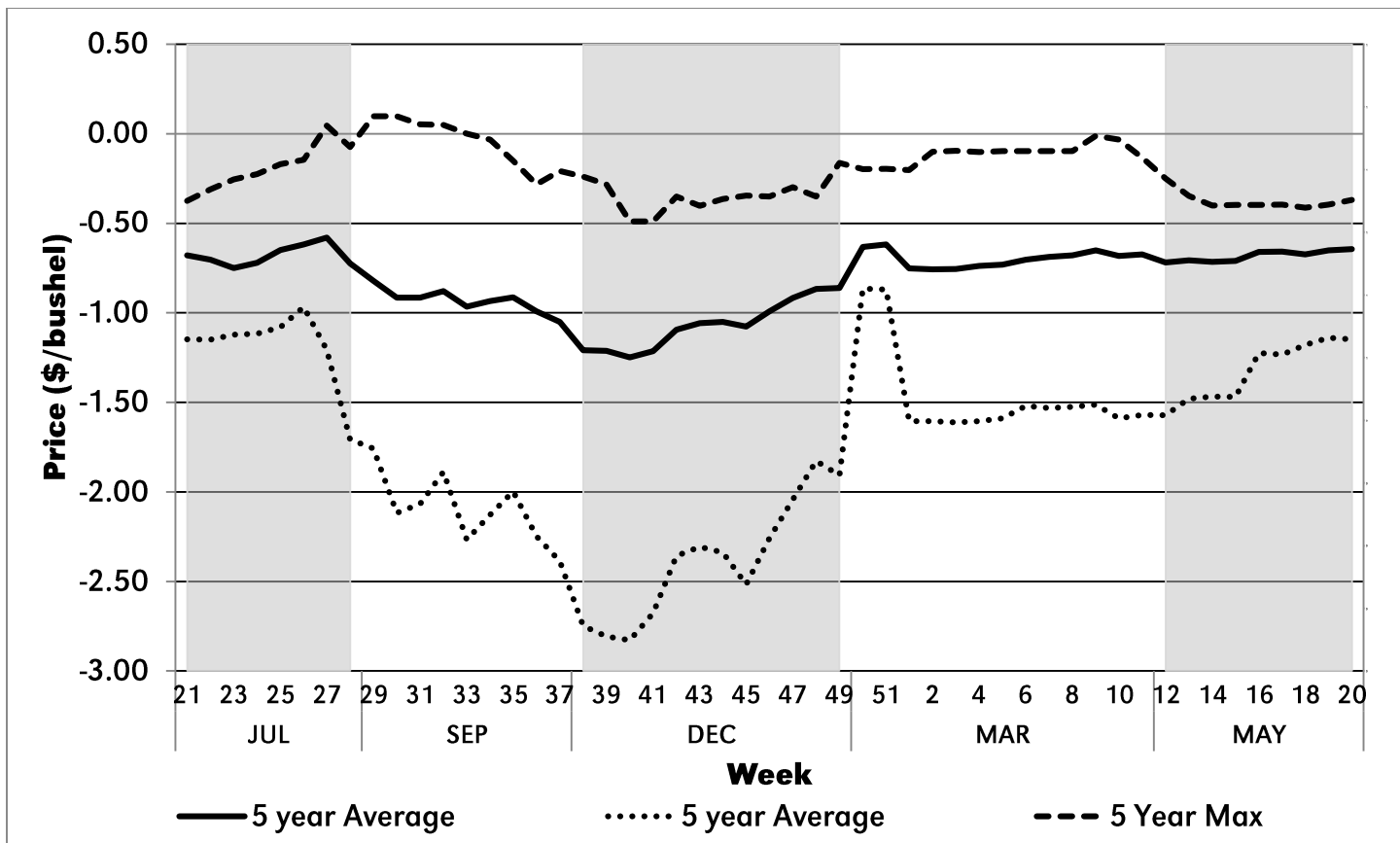

Figure 6. Bridgeport, Neb. Wheat Basis, 2011-2015

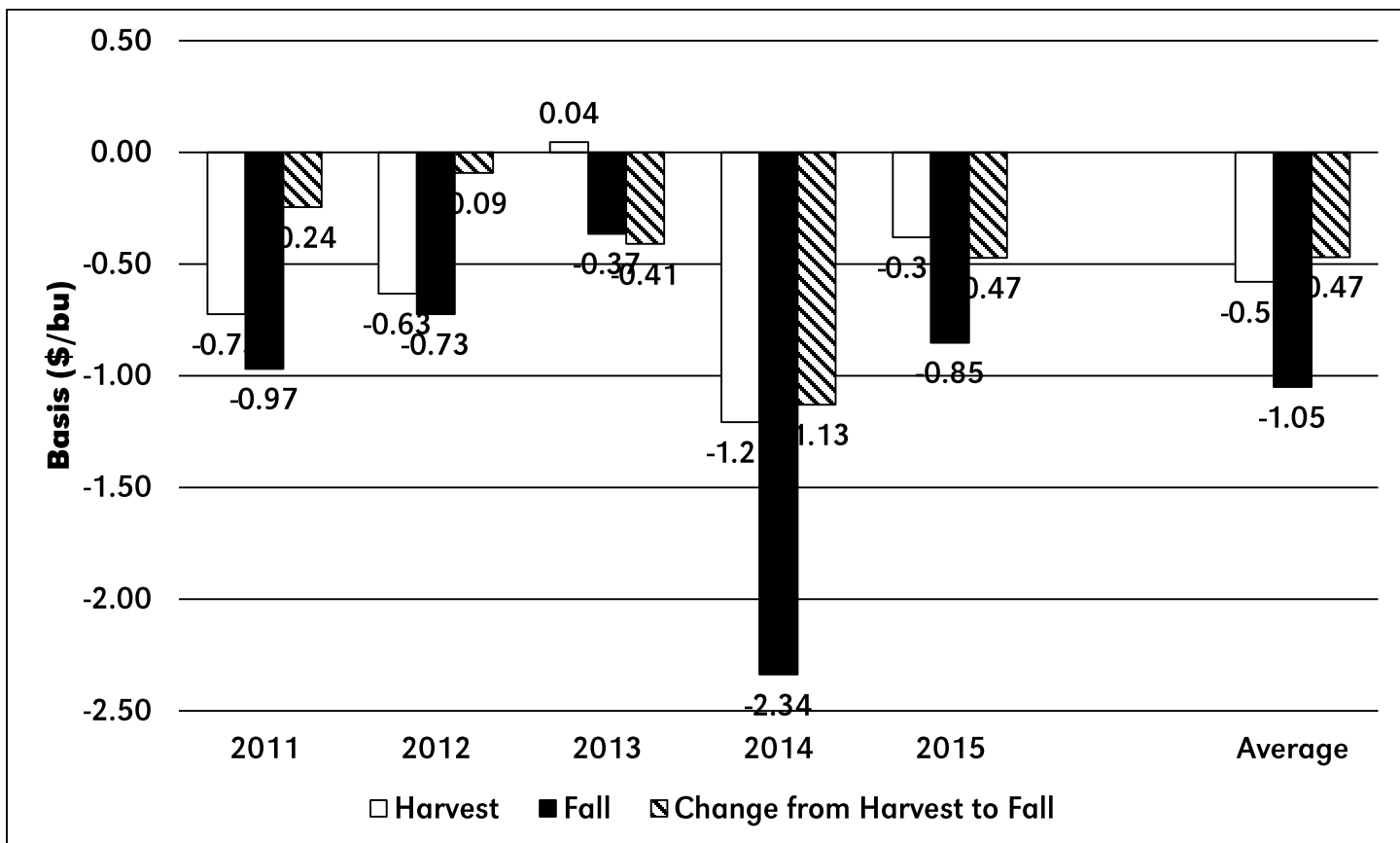

Figure 7. Bridgeport, Neb. Change in Harvest to Fall Basis Historical Comparison, 2011-2015

Table 8. Chappell, Neb. Cash Wheat Price, 2011-2015

Week	2015 Date	2011	2012	2013	2014	2015	5 year Average	5 Year Min	5 Year Max
1	1-Jan	6.99							
			6.08	7.40	6.01	5.93	6.48	5.93	7.40
2	8-Jan	7.09	5.95	7.28	6.14	5.52	6.40	5.52	7.28
3	15-Jan	7.27	5.80	7.74	6.09	5.17	6.41	5.17	7.74
4	22-Jan	7.73	6.31	7.61	6.12	5.09	6.57	5.09	7.73
5	29-Jan	7.93	6.40	7.81	5.91	4.94	6.60	4.94	7.93
6	5-Feb	8.15	6.14	7.46	6.29	5.14	6.64	5.14	8.15
7	12-Feb	8.03	6.05	7.25	6.43	5.07	6.57	5.07	8.03
8	19-Feb	7.16	6.02	7.12	6.67	4.97	6.39	4.97	7.16
9	26-Feb	7.64	6.21	6.98	6.40	4.85	6.42	4.85	7.64
10	5-Mar	6.83	5.96	6.84	6.93	4.70	6.25	4.70	6.93
11	12-Mar	6.77	6.22	7.13	7.12	4.99	6.45	4.99	7.13
12	19-Mar	7.04	6.02	7.20	7.47	5.03	6.55	5.03	7.47
13	26-Mar	7.63	5.74	6.87	7.39	4.98	6.52	4.98	7.63
14	2-Apr	7.77	5.77	6.82	6.94	5.38	6.54	5.38	7.77
15	9-Apr	7.20	5.68	6.99	6.72	5.06	6.33	5.06	7.20
16	16-Apr	8.10	5.52	7.07	7.08	4.63	6.48	4.63	8.10
17	23-Apr	7.48	5.59	7.24	7.09	4.71	6.42	4.71	7.48
18	30-Apr	7.33	5.43	7.54	7.49	4.49	6.46	4.49	7.54
19	7-May	7.57	5.37	7.42	7.87	4.52	6.55	4.52	7.87
20	14-May	8.31	5.92	7.06	7.24	4.95	6.70	4.95	8.31
21	21-May	8.29	6.07	7.17	6.97	5.13	6.73	5.13	8.29
22	28-May	7.95	5.89	7.13	6.75	4.65	6.47	4.65	7.95
23	4-Jun	7.62	5.78	7.10	6.64	4.96	6.42	4.96	7.62
24	11-Jun	6.93	5.76	6.95	6.55	4.78	6.19	4.78	6.95
25	18-Jun	6.55	6.20	7.14	6.79	4.53	6.24	4.53	7.14
26	25-Jun	6.07	6.80	6.50	6.71	4.90	6.20	4.90	6.80
27	2-Jul	6.34	7.64	6.72	6.42	5.41	6.51	5.41	7.64
28	9-Jul	6.70	7.68	6.94	5.97	5.29	6.52	5.29	7.68
29	16-Jul	6.79	8.53	7.00	5.92	4.98	6.64	4.98	8.53
30	23-Jul	6.85	8.05	6.97	5.55	4.55	6.39	4.55	8.05
31	30-Jul	6.73	7.84	7.07	5.61	4.29	6.31	4.29	7.84
32	6-Aug	7.10	8.28	7.02	5.79	4.27	6.49	4.27	8.28
33	13-Aug	6.97	7.87	6.95	5.41	4.23	6.29	4.23	7.87
34	20-Aug	7.50	8.02	6.82	5.55	4.19	6.42	4.19	8.02
35	27-Aug	7.49	8.18	6.79	5.68	4.02	6.43	4.02	8.18
36	3-Sep	7.23	8.13	6.65	5.43	3.83	6.25	3.83	8.13
37	10-Sep	6.72	8.30	6.78	5.29	3.92	6.20	3.92	8.30
38	17-Sep	5.98	8.19	6.70	4.93	3.94	5.95	3.94	8.19
39	24-Sep	6.17	7.93	6.91	4.87	4.05	5.99	4.05	7.93
40	1-Oct	5.78	8.05	6.99	4.88	4.22	5.98	4.22	8.05
41	8-Oct	5.86	8.36	6.99	5.00	4.18	6.08	4.18	8.36
42	15-Oct	6.25	8.27	7.06	5.32	4.11	6.20	4.11	8.27
43	22-Oct	6.46	8.40	7.20	5.37	3.90	6.27	3.90	8.40
44	29-Oct	6.28	8.34	6.96	5.34	4.03	6.19	4.03	8.34
45	5-Nov	6.05	8.67	6.68	5.16	4.01	6.11	4.01	8.67
46	12-Nov	5.89	8.16	6.59	5.42	3.89	5.99	3.89	8.16
47	19-Nov	5.90	8.53	6.56	5.64	3.87	6.10	3.87	8.53
48	3-Dec	5.75	8.30	6.60	5.85	3.92	6.08	3.92	8.30
49	10-Dec	5.53	7.88	6.43	5.77	4.06	5.93	4.06	7.88
50	17-Dec	5.89	7.73	6.18	6.34	3.98	6.02	3.98	7.73
51	24-Dec	6.15	7.52	6.14	5.93	3.92	5.93	3.92	7.52

Table 9. Chappell, Neb. Wheat Basis, 2011-2015

Week	2015 Date	2011	2012	2013	2014	2015	5 year Average	5 Year Min	5 Year Max
1	1-Jan	-1.60	-0.78	-0.71	-0.30	-0.34	-0.75	-1.60	-0.30
2	8-Jan	-1.60	-0.78	-0.69	-0.25	-0.56	-0.77	-1.60	-0.25
3	15-Jan	-1.59	-0.78	-0.63	-0.21	-0.56	-0.75	-1.59	-0.21
4	22-Jan	-1.60	-0.78	-0.61	-0.20	-0.56	-0.75	-1.60	-0.20
5	29-Jan	-1.56	-0.78	-0.57	-0.20	-0.50	-0.72	-1.56	-0.20
6	5-Feb	-1.53	-0.78	-0.55	-0.20	-0.50	-0.71	-1.53	-0.20
7	12-Feb	-1.50	-0.78	-0.50	-0.30	-0.47	-0.71	-1.50	-0.30
8	19-Feb	-1.46	-0.78	-0.46	-0.25	-0.48	-0.68	-1.46	-0.25
9	26-Feb	-1.44	-0.76	-0.49	-0.22	-0.42	-0.67	-1.44	-0.22
10	5-Mar	-1.56	-0.77	-0.56	-0.13	-0.44	-0.69	-1.56	-0.13
11	12-Mar	-1.54	-0.83	-0.30	-0.18	-0.48	-0.66	-1.54	-0.18
12	19-Mar	-1.49	-0.82	-0.41	-0.35	-0.47	-0.71	-1.49	-0.35
13	26-Mar	-1.45	-0.80	-0.40	-0.45	-0.45	-0.71	-1.45	-0.40
14	2-Apr	-1.46	-0.85	-0.40	-0.50	-0.45	-0.73	-1.46	-0.40
15	9-Apr	-1.44	-0.85	-0.40	-0.51	-0.46	-0.73	-1.44	-0.40
16	16-Apr	-1.23	-0.86	-0.37	-0.50	-0.45	-0.68	-1.23	-0.37
17	23-Apr	-1.22	-0.80	-0.40	-0.51	-0.46	-0.68	-1.22	-0.40
18	30-Apr	-1.15	-0.78	-0.48	-0.57	-0.41	-0.68	-1.15	-0.41
19	7-May	-1.12	-0.73	-0.50	-0.45	-0.47	-0.65	-1.12	-0.45
20	14-May	-1.14	-0.80	-0.38	-0.55	-0.40	-0.65	-1.14	-0.38
21	21-May	-1.14	-0.80	-0.38	-0.71	-0.45	-0.69	-1.14	-0.38
22	28-May	-1.14	-0.76	-0.33	-0.93	-0.45	-0.72	-1.14	-0.33
23	4-Jun	-1.09	-0.90	-0.29	-1.04	-0.45	-0.75	-1.09	-0.29
24	11-Jun	-1.05	-0.70	-0.23	-1.13	-0.45	-0.71	-1.13	-0.23
25	18-Jun	-1.05	-0.63	-0.23	-0.89	-0.45	-0.65	-1.05	-0.23
26	25-Jun	-0.82	-0.55	-0.37	-0.97	-0.45	-0.63	-0.97	-0.37
27	2-Jul	-0.70	-0.63	-0.11	-1.26	-0.35	-0.61	-1.26	-0.11
28	9-Jul	-0.76	-0.69	-0.18	-1.71	-0.36	-0.74	-1.71	-0.18
29	16-Jul	-0.95	-0.85	-0.02	-1.76	-0.55	-0.83	-1.76	-0.02
30	23-Jul	-0.99	-0.85	0.05	-2.13	-0.62	-0.91	-2.13	0.05
31	30-Jul	-0.98	-0.85	0.00	-2.07	-0.62	-0.90	-2.07	0.00
32	6-Aug	-0.98	-0.87	0.00	-1.89	-0.63	-0.87	-1.89	0.00
33	13-Aug	-0.98	-0.86	-0.08	-2.27	-0.62	-0.96	-2.27	-0.08
34	20-Aug	-0.98	-0.81	-0.12	-2.13	-0.62	-0.93	-2.13	-0.12
35	27-Aug	-0.99	-0.72	-0.22	-2.00	-0.63	-0.91	-2.00	-0.22
36	3-Sep	-1.01	-0.74	-0.36	-2.25	-0.59	-0.99	-2.25	-0.36
37	10-Sep	-1.23	-0.74	-0.29	-2.39	-0.62	-1.05	-2.39	-0.29
38	17-Sep	-1.23	-0.91	-0.32	-2.75	-0.85	-1.21	-2.75	-0.32
39	24-Sep	-1.23	-0.85	-0.36	-2.81	-0.85	-1.22	-2.81	-0.36
40	1-Oct	-1.20	-0.82	-0.57	-2.80	-0.86	-1.25	-2.80	-0.57
41	8-Oct	-1.15	-0.82	-0.57	-2.68	-0.86	-1.21	-2.68	-0.57
42	15-Oct	-1.00	-0.78	-0.43	-2.36	-0.85	-1.08	-2.36	-0.43
43	22-Oct	-0.92	-0.74	-0.44	-2.31	-0.86	-1.05	-2.31	-0.44
44	29-Oct	-0.92	-0.75	-0.45	-2.34	-0.85	-1.06	-2.34	-0.45
45	5-Nov	-0.92	-0.70	-0.45	-2.52	-0.85	-1.09	-2.52	-0.45
46	12-Nov	-0.78	-0.71	-0.44	-2.26	-0.75	-0.99	-2.26	-0.44
47	19-Nov	-0.73	-0.64	-0.39	-2.04	-0.76	-0.91	-2.04	-0.39
48	3-Dec	-0.76	-0.68	-0.45	-1.83	-0.67	-0.88	-1.83	-0.45
49	10-Dec	-0.85	-0.63	-0.26	-1.91	-0.70	-0.87	-1.91	-0.26
50	17-Dec	-0.84	-0.71	-0.35	-0.50	-0.83	-0.64	-0.84	-0.35
51	24-Dec	-0.83	-0.71	-0.31	-0.51	-0.76	-0.62	-0.83	-0.31

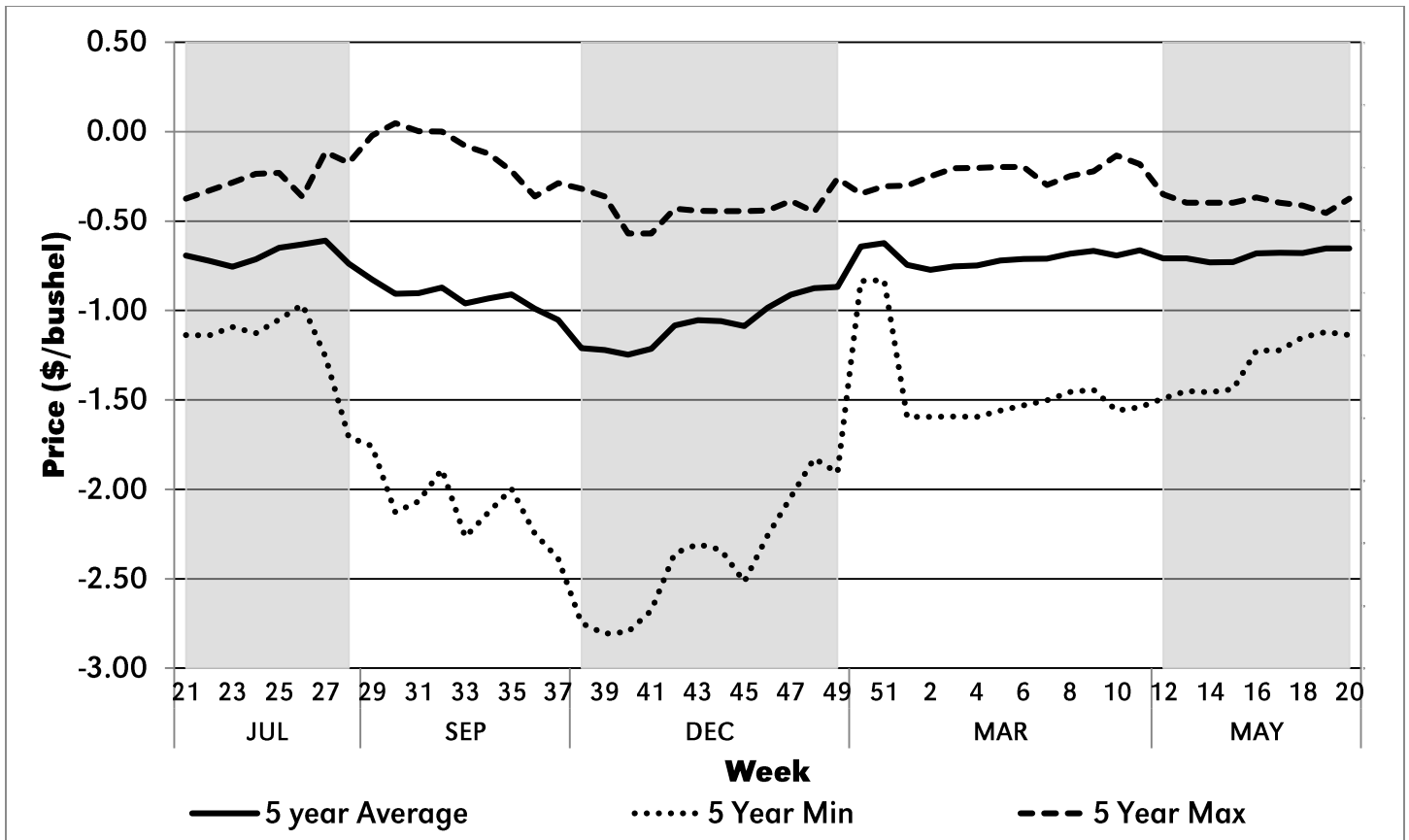

Figure 8. Chappell, Neb. Wheat Basis, 2011-2015

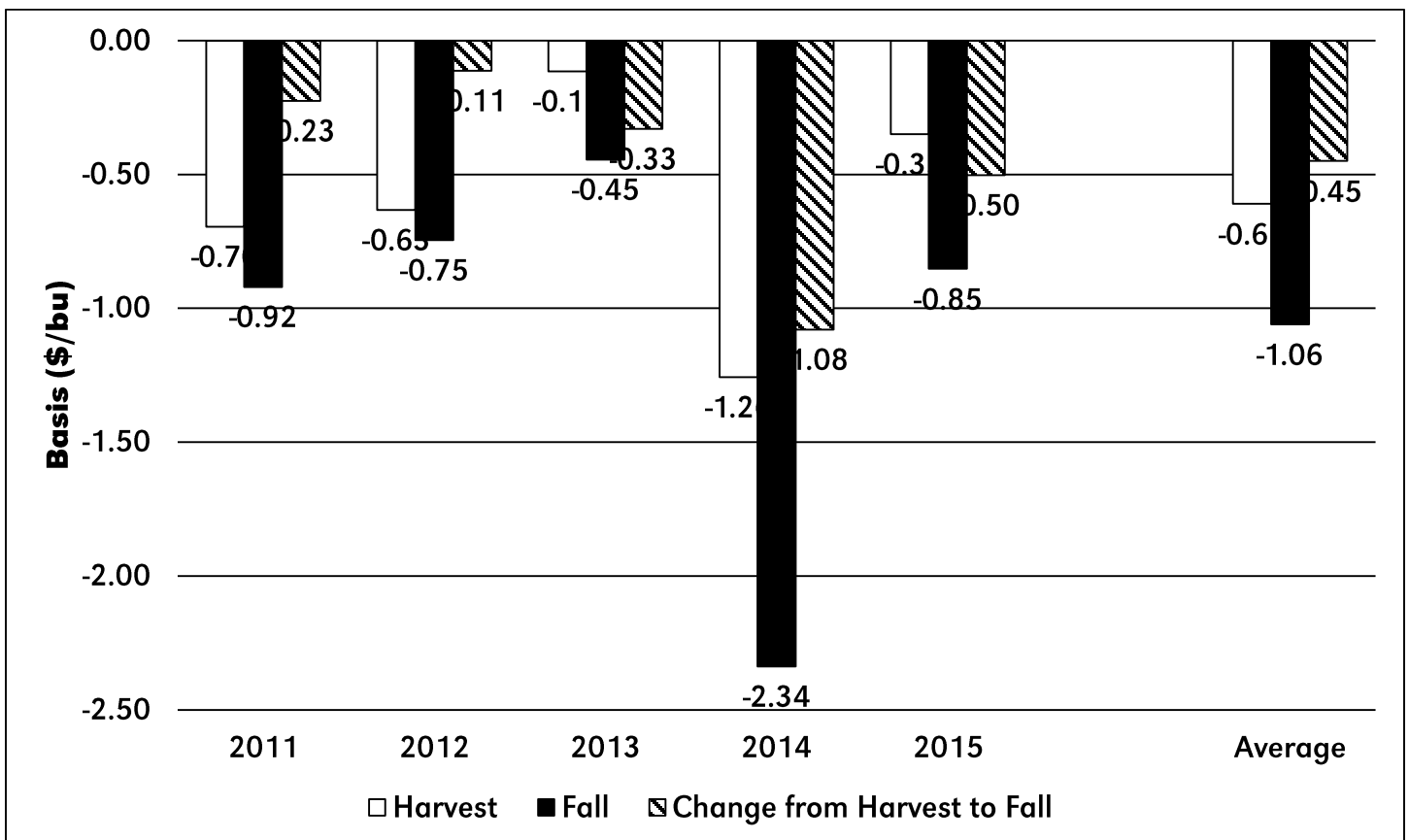

Figure 9. Chappell, Neb. Change in Harvest to Fall Basis Historical Comparison, 2011-2015

Table 10. Dorchester, Neb. Cash Wheat Price, 2011-2015

Week	2015 Date	2011	2012	2013	2014	2015	5 year Average	5 Year Min	5 Year Max
1	1-Jan	7.59	6.47	7.65	6.19	6.06	6.79	6.06	7.65
2	8-Jan	7.69	6.34	7.57	6.27	5.68	6.71	5.68	7.69
3	15-Jan	7.91	6.28	7.97	6.18	5.33	6.73	5.33	7.97
4	22-Jan	8.38	6.79	7.82	6.20	5.20	6.88	5.20	8.38
5	29-Jan	8.54	6.88	8.03	5.99	5.06	6.90	5.06	8.54
6	5-Feb	8.73	6.62	7.66	6.31	5.26	6.92	5.26	8.73
7	12-Feb	8.58	6.53	7.40	6.55	5.21	6.85	5.21	8.58
8	19-Feb	7.67	6.50	7.30	6.74	5.12	6.67	5.12	7.67
9	26-Feb	8.12	6.69	7.20	6.48	4.98	6.69	4.98	8.12
10	5-Mar	7.33	6.41	7.14	6.87	4.82	6.51	4.82	7.33
11	12-Mar	7.27	6.68	6.97	7.11	5.12	6.63	5.12	7.27
12	19-Mar	7.48	6.47	7.15	7.52	5.15	6.75	5.15	7.52
13	26-Mar	8.03	6.29	7.23	7.39	5.13	6.81	5.13	8.03
14	2-Apr	8.28	6.37	6.89	6.99	5.46	6.80	5.46	8.28
15	9-Apr	7.74	6.28	6.87	6.78	5.22	6.58	5.22	7.74
16	16-Apr	8.43	6.23	7.04	7.23	4.78	6.74	4.78	8.43
17	23-Apr	7.80	6.14	7.14	7.27	4.87	6.64	4.87	7.80
18	30-Apr	7.57	5.88	7.27	7.64	4.63	6.60	4.63	7.64
19	7-May	7.76	5.68	7.56	8.03	4.64	6.73	4.64	8.03
20	14-May	8.60	6.22	7.44	7.41	5.07	6.95	5.07	8.60
21	21-May	8.68	6.32	7.09	7.14	5.22	6.89	5.22	8.68
22	28-May	8.34	6.19	7.20	6.97	4.74	6.69	4.74	8.34
23	4-Jun	7.96	6.23	7.34	6.79	5.05	6.67	5.05	7.96
24	11-Jun	7.23	6.11	7.18	6.76	4.87	6.43	4.87	7.23
25	18-Jun	7.10	6.56	7.01	7.01	4.62	6.46	4.62	7.10
26	25-Jun	6.52	7.08	7.19	6.90	4.99	6.54	4.99	7.19
27	2-Jul	6.74	7.95	6.97	6.67	5.51	6.77	5.51	7.95
28	9-Jul	7.20	7.98	6.74	6.27	5.40	6.72	5.40	7.98
29	16-Jul	7.37	8.92	6.91	6.09	5.23	6.90	5.23	8.92
30	23-Jul	7.44	8.44	6.84	5.77	4.87	6.67	4.87	8.44
31	30-Jul	7.31	8.22	6.84	5.78	4.61	6.55	4.61	8.22
32	6-Aug	7.68	8.69	7.02	5.96	4.60	6.79	4.60	8.69
33	13-Aug	7.60	8.26	6.97	5.58	4.55	6.59	4.55	8.26
34	20-Aug	8.14	8.42	6.98	5.72	4.51	6.75	4.51	8.42
35	27-Aug	8.22	8.52	6.89	5.90	4.35	6.78	4.35	8.52
36	3-Sep	8.01	8.46	6.93	5.65	4.15	6.64	4.15	8.46
37	10-Sep	7.35	8.58	6.79	5.51	4.25	6.50	4.25	8.58
38	17-Sep	6.61	8.62	6.92	5.15	4.58	6.38	4.58	8.62
39	24-Sep	6.62	8.27	6.92	5.09	4.37	6.25	4.37	8.27
40	1-Oct	6.63	8.37	7.02	5.07	4.55	6.33	4.55	8.37
41	8-Oct	6.66	8.68	7.02	5.18	4.51	6.41	4.51	8.68
42	15-Oct	6.95	8.54	7.12	5.50	4.46	6.51	4.46	8.54
43	22-Oct	7.08	8.65	7.29	5.53	4.26	6.56	4.26	8.65
44	29-Oct	6.90	8.52	7.39	5.50	4.38	6.54	4.38	8.52
45	5-Nov	6.67	9.02	7.16	5.27	4.36	6.50	4.36	9.02
46	12-Nov	6.37	8.48	6.98	5.53	4.16	6.30	4.16	8.48
47	19-Nov	6.30	8.87	6.88	5.50	4.15	6.34	4.15	8.87
48	3-Dec	6.20	8.66	6.89	5.86	4.17	6.36	4.17	8.66
49	10-Dec	5.97	8.32	6.89	5.73	4.30	6.24	4.30	8.32
50	17-Dec	6.34	7.98	6.72	6.44	4.21	6.34	4.21	7.98
51	24-Dec	6.59	7.77	6.41	6.06	4.12	6.19	4.12	7.77

Table 11. Dorchester, Neb. Wheat Basis, 2011-2015

Week	2015 Date	2011	2012	2013	2014	2015	5 year Average	5 Year Min	5 Year Max
1	1-Jan	-1.00	-0.39	-0.46	-0.12	-0.20	-0.44	-1.00	-0.12
2	8-Jan	-1.00	-0.39	-0.40	-0.12	-0.40	-0.46	-1.00	-0.12
3	15-Jan	-0.95	-0.30	-0.40	-0.12	-0.40	-0.43	-0.95	-0.12
4	22-Jan	-0.94	-0.30	-0.40	-0.12	-0.45	-0.44	-0.94	-0.12
5	29-Jan	-0.95	-0.30	-0.35	-0.12	-0.38	-0.42	-0.95	-0.12
6	5-Feb	-0.95	-0.30	-0.35	-0.18	-0.38	-0.43	-0.95	-0.18
7	12-Feb	-0.95	-0.30	-0.35	-0.18	-0.33	-0.42	-0.95	-0.18
8	19-Feb	-0.95	-0.30	-0.27	-0.18	-0.33	-0.40	-0.95	-0.18
9	26-Feb	-0.96	-0.28	-0.27	-0.14	-0.29	-0.39	-0.96	-0.14
10	5-Mar	-1.06	-0.32	-0.26	-0.19	-0.32	-0.43	-1.06	-0.19
11	12-Mar	-1.04	-0.37	-0.46	-0.19	-0.35	-0.48	-1.04	-0.19
12	19-Mar	-1.05	-0.37	-0.46	-0.30	-0.35	-0.51	-1.05	-0.30
13	26-Mar	-1.05	-0.25	-0.04	-0.45	-0.30	-0.42	-1.05	-0.04
14	2-Apr	-0.95	-0.25	-0.33	-0.45	-0.37	-0.47	-0.95	-0.25
15	9-Apr	-0.90	-0.25	-0.52	-0.44	-0.30	-0.48	-0.90	-0.25
16	16-Apr	-0.90	-0.15	-0.40	-0.35	-0.30	-0.42	-0.90	-0.15
17	23-Apr	-0.90	-0.25	-0.50	-0.33	-0.30	-0.45	-0.90	-0.25
18	30-Apr	-0.91	-0.33	-0.75	-0.42	-0.27	-0.54	-0.91	-0.27
19	7-May	-0.93	-0.42	-0.36	-0.30	-0.35	-0.47	-0.93	-0.30
20	14-May	-0.85	-0.50	0.01	-0.38	-0.28	-0.40	-0.85	0.01
21	21-May	-0.75	-0.55	-0.46	-0.54	-0.36	-0.53	-0.75	-0.36
22	28-May	-0.75	-0.46	-0.26	-0.71	-0.36	-0.51	-0.75	-0.26
23	4-Jun	-0.75	-0.45	-0.04	-0.89	-0.36	-0.50	-0.89	-0.04
24	11-Jun	-0.75	-0.35	-0.01	-0.92	-0.36	-0.48	-0.92	-0.01
25	18-Jun	-0.50	-0.27	-0.36	-0.67	-0.36	-0.43	-0.67	-0.27
26	25-Jun	-0.37	-0.27	0.33	-0.78	-0.36	-0.29	-0.78	0.33
27	2-Jul	-0.30	-0.32	0.13	-1.01	-0.25	-0.35	-1.01	0.13
28	9-Jul	-0.26	-0.39	-0.38	-1.41	-0.25	-0.54	-1.41	-0.25
29	16-Jul	-0.37	-0.46	-0.11	-1.59	-0.30	-0.57	-1.59	-0.11
30	23-Jul	-0.40	-0.46	-0.08	-1.91	-0.30	-0.63	-1.91	-0.08
31	30-Jul	-0.40	-0.47	-0.23	-1.90	-0.30	-0.66	-1.90	-0.23
32	6-Aug	-0.40	-0.46	0.00	-1.72	-0.30	-0.57	-1.72	0.00
33	13-Aug	-0.35	-0.47	-0.06	-2.10	-0.30	-0.66	-2.10	-0.06
34	20-Aug	-0.34	-0.41	0.04	-1.96	-0.30	-0.59	-1.96	0.04
35	27-Aug	-0.26	-0.38	-0.12	-1.78	-0.30	-0.57	-1.78	-0.12
36	3-Sep	-0.23	-0.41	-0.08	-2.03	-0.27	-0.60	-2.03	-0.08
37	10-Sep	-0.60	-0.46	-0.28	-2.17	-0.29	-0.76	-2.17	-0.28
38	17-Sep	-0.60	-0.48	-0.10	-2.53	-0.21	-0.78	-2.53	-0.10
39	24-Sep	-0.78	-0.51	-0.35	-2.59	-0.53	-0.95	-2.59	-0.35
40	1-Oct	-0.35	-0.50	-0.54	-2.61	-0.53	-0.90	-2.61	-0.35
41	8-Oct	-0.35	-0.50	-0.54	-2.50	-0.53	-0.88	-2.50	-0.35
42	15-Oct	-0.30	-0.51	-0.37	-2.18	-0.50	-0.77	-2.18	-0.30
43	22-Oct	-0.30	-0.49	-0.35	-2.15	-0.50	-0.76	-2.15	-0.30
44	29-Oct	-0.30	-0.57	-0.02	-2.18	-0.50	-0.71	-2.18	-0.02
45	5-Nov	-0.30	-0.35	0.04	-2.41	-0.50	-0.70	-2.41	0.04
46	12-Nov	-0.30	-0.39	-0.05	-2.15	-0.48	-0.67	-2.15	-0.05
47	19-Nov	-0.33	-0.30	-0.07	-2.18	-0.48	-0.67	-2.18	-0.07
48	3-Dec	-0.31	-0.32	-0.16	-1.82	-0.42	-0.60	-1.82	-0.16
49	10-Dec	-0.41	-0.19	0.20	-1.95	-0.46	-0.56	-1.95	0.20
50	17-Dec	-0.39	-0.46	0.19	-0.40	-0.60	-0.33	-0.60	0.19
51	24-Dec	-0.39	-0.46	-0.04	-0.38	-0.56	-0.36	-0.56	-0.04

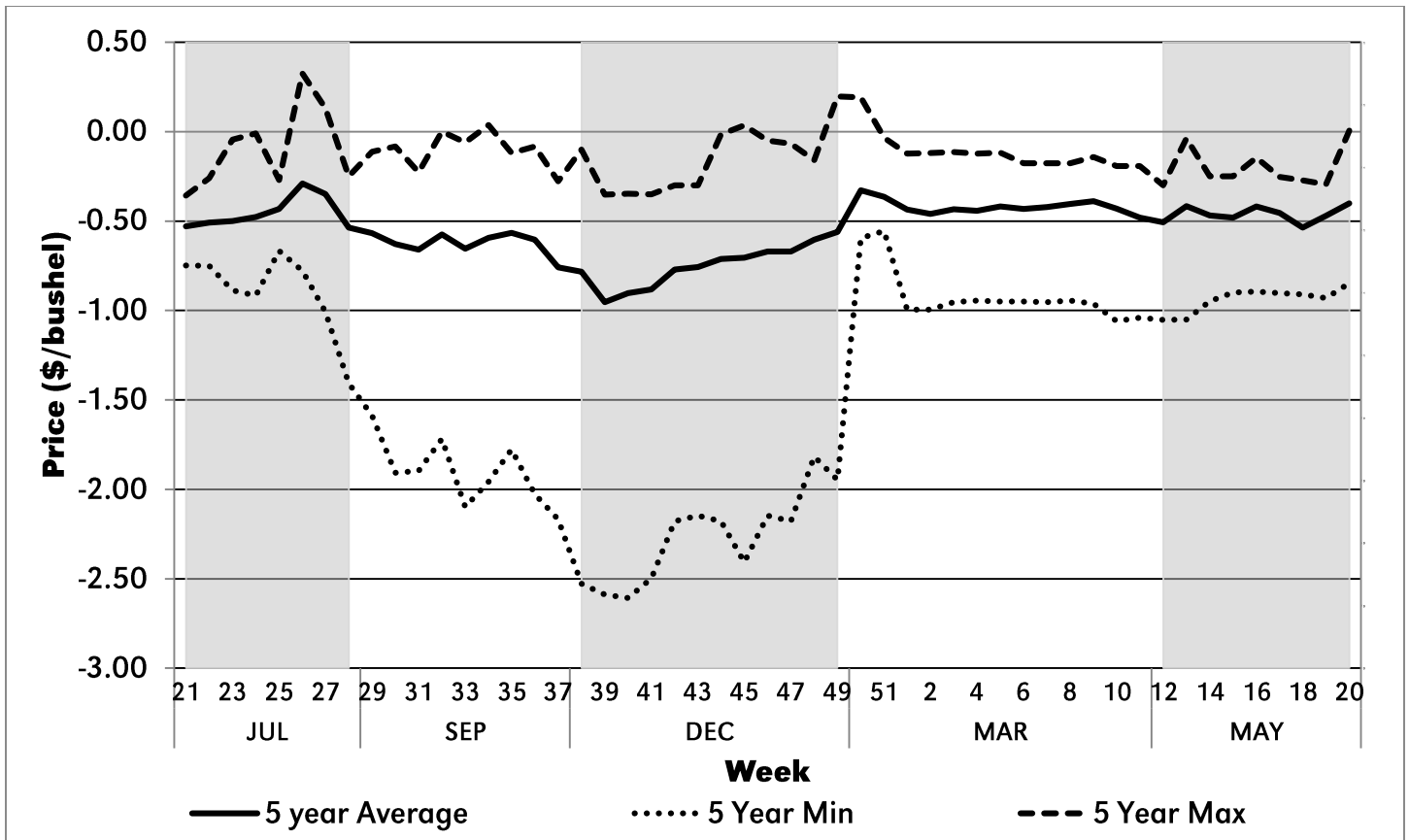

Figure 10. Dorchester, Neb. Wheat Basis, 2011-2015

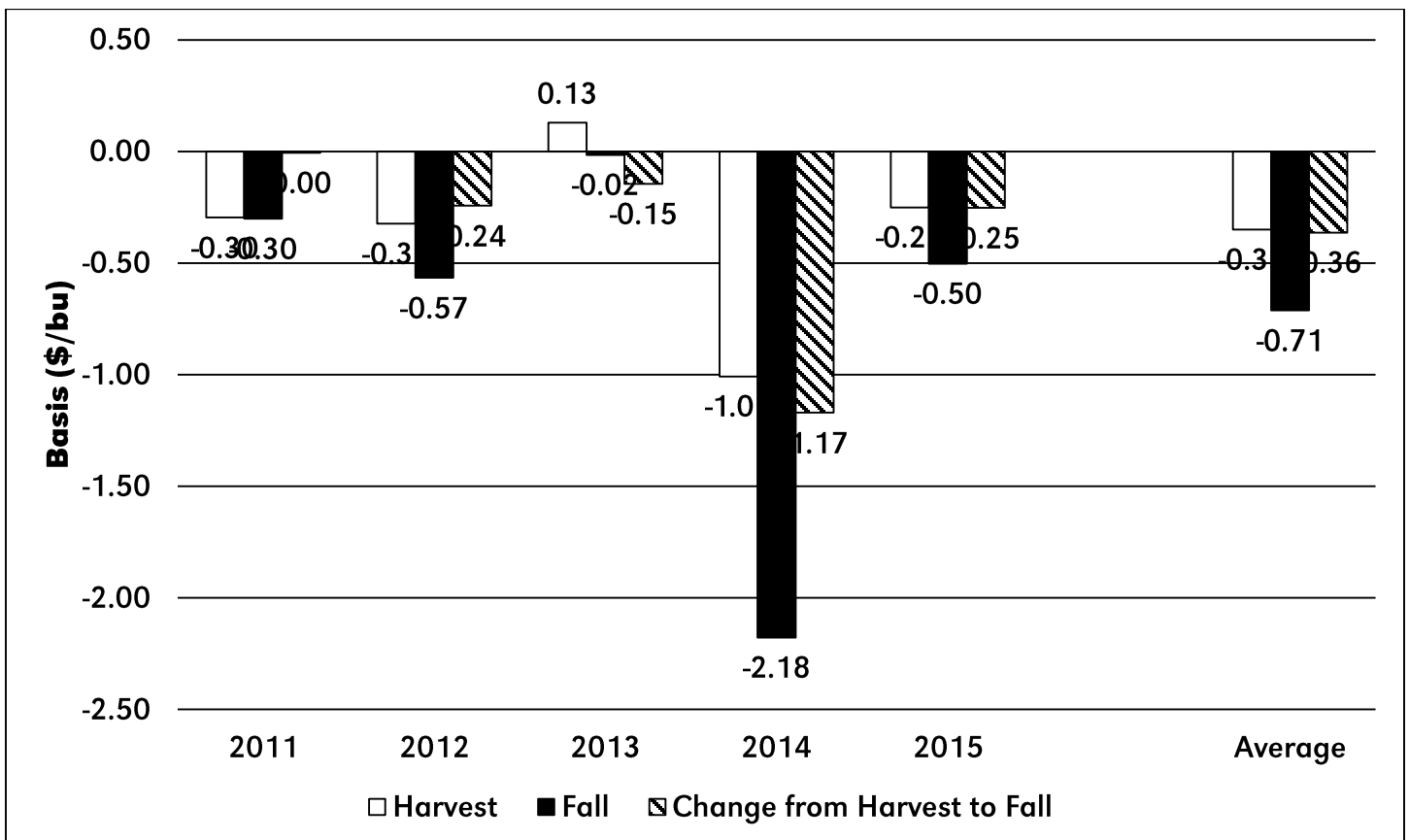

Figure 11. Dorchester, Neb. Change in Harvest to Fall Basis Historical Comparison, 2011-2015

Table 12. Gering, Neb. Cash Wheat Price, 2011-2015

Week	2015 Date	2011	2012	2013	2014	2015	5 year Average	5 Year Min	5 Year Max
1	1-Jan	7.10	6.05	7.37	6.12	5.86	6.50	5.86	7.37
2	8-Jan	7.19	5.94	7.30	6.18	5.49	6.42	5.49	7.30
3	15-Jan	7.37	5.80	7.69	6.19	5.13	6.44	5.13	7.69
4	22-Jan	7.81	6.26	7.62	6.21	5.09	6.60	5.09	7.81
5	29-Jan	7.97	6.41	7.82	6.02	4.88	6.62	4.88	7.97
6	5-Feb	8.15	6.15	7.49	6.36	5.08	6.65	5.08	8.15
7	12-Feb	8.11	6.08	7.22	6.59	5.00	6.60	5.00	8.11
8	19-Feb	7.21	6.07	7.10	6.79	4.91	6.42	4.91	7.21
9	26-Feb	7.64	6.27	6.98	6.68	4.75	6.46	4.75	7.64
10	5-Mar	6.84	5.99	6.77	7.00	4.67	6.25	4.67	7.00
11	12-Mar	6.78	6.28	7.07	7.18	5.00	6.46	5.00	7.18
12	19-Mar	7.00	6.07	7.16	7.50	5.00	6.55	5.00	7.50
13	26-Mar	7.55	5.77	6.88	7.47	4.96	6.53	4.96	7.55
14	2-Apr	7.79	5.86	6.83	7.02	5.33	6.57	5.33	7.79
15	9-Apr	7.21	5.77	6.99	6.79	5.05	6.36	5.05	7.21
16	16-Apr	8.02	5.60	7.04	7.14	4.63	6.49	4.63	8.02
17	23-Apr	7.50	5.54	7.20	7.10	4.69	6.41	4.69	7.50
18	30-Apr	7.35	5.46	7.52	7.56	4.46	6.47	4.46	7.56
19	7-May	7.44	5.39	7.41	7.87	4.46	6.51	4.46	7.87
20	14-May	8.23	5.93	7.06	7.25	4.88	6.67	4.88	8.23
21	21-May	8.30	6.08	7.18	7.00	5.02	6.72	5.02	8.30
22	28-May	7.95	5.86	7.11	6.81	4.60	6.47	4.60	7.95
23	4-Jun	7.60	5.95	7.10	6.52	4.91	6.42	4.91	7.60
24	11-Jun	6.91	5.66	6.98	6.48	4.72	6.15	4.72	6.98
25	18-Jun	6.55	6.17	7.21	6.67	4.50	6.22	4.50	7.21
26	25-Jun	6.00	6.78	6.86	6.64	4.87	6.23	4.87	6.86
27	2-Jul	6.23	7.65	6.96	6.37	5.37	6.52	5.37	7.65
28	9-Jul	6.78	7.70	7.05	5.97	5.30	6.56	5.30	7.70
29	16-Jul	6.90	8.46	7.08	5.85	4.98	6.65	4.98	8.46
30	23-Jul	7.00	7.98	7.01	5.55	4.60	6.43	4.60	7.98
31	30-Jul	6.77	7.80	7.08	5.58	4.32	6.31	4.32	7.80
32	6-Aug	7.13	8.26	7.02	5.77	4.30	6.50	4.30	8.26
33	13-Aug	7.00	7.82	6.96	5.39	4.23	6.28	4.23	7.82
34	20-Aug	7.52	8.05	6.88	5.49	4.22	6.43	4.22	8.05
35	27-Aug	7.50	8.13	6.92	5.60	4.03	6.44	4.03	8.13
36	3-Sep	7.25	8.08	6.77	5.38	3.87	6.27	3.87	8.08
37	10-Sep	6.76	8.22	6.87	5.25	3.97	6.21	3.97	8.22
38	17-Sep	6.04	8.18	6.79	5.38	4.00	6.08	4.00	8.18
39	24-Sep	6.22	7.97	6.99	4.84	4.12	6.03	4.12	7.97
40	1-Oct	5.81	8.03	7.07	4.80	4.27	6.00	4.27	8.03
41	8-Oct	5.86	8.35	7.07	4.94	4.24	6.09	4.24	8.35
42	15-Oct	6.12	8.27	7.14	5.25	4.17	6.19	4.17	8.27
43	22-Oct	6.40	8.37	7.23	5.35	3.97	6.26	3.97	8.37
44	29-Oct	6.23	8.35	7.01	5.34	4.11	6.21	4.11	8.35
45	5-Nov	6.17	8.62	6.74	5.10	4.08	6.14	4.08	8.62
46	12-Nov	5.94	8.15	6.66	5.35	3.86	5.99	3.86	8.15
47	19-Nov	5.88	8.44	6.65	5.55	3.88	6.08	3.88	8.44
48	3-Dec	5.77	8.30	6.75	5.75	3.93	6.10	3.93	8.30
49	10-Dec	5.66	7.86	6.54	5.68	4.04	5.96	4.04	7.86
50	17-Dec	5.91	7.70	6.27	6.23	3.99	6.02	3.99	7.70
51	24-Dec	6.16	7.51	6.19	5.86	3.93	5.93	3.93	7.51

Table 13. Gering, Neb. Wheat Basis, 2011-2015

Week	2015 Date	2011	2012	2013	2014	2015	5 year Average	5 Year Min	5 Year Max
1	1-Jan	-1.49	-0.81	-0.74	-0.19	-0.40	-0.73	-1.49	-0.19
2	8-Jan	-1.50	-0.79	-0.67	-0.21	-0.59	-0.75	-1.50	-0.21
3	15-Jan	-1.49	-0.78	-0.68	-0.11	-0.60	-0.73	-1.49	-0.11
4	22-Jan	-1.52	-0.83	-0.60	-0.11	-0.56	-0.72	-1.52	-0.11
5	29-Jan	-1.52	-0.77	-0.56	-0.09	-0.56	-0.70	-1.52	-0.09
6	5-Feb	-1.53	-0.77	-0.52	-0.13	-0.56	-0.70	-1.53	-0.13
7	12-Feb	-1.42	-0.75	-0.53	-0.14	-0.54	-0.68	-1.42	-0.14
8	19-Feb	-1.41	-0.73	-0.47	-0.13	-0.54	-0.65	-1.41	-0.13
9	26-Feb	-1.44	-0.70	-0.49	0.06	-0.52	-0.62	-1.44	0.06
10	5-Mar	-1.55	-0.74	-0.63	-0.06	-0.47	-0.69	-1.55	-0.06
11	12-Mar	-1.53	-0.77	-0.36	-0.12	-0.47	-0.65	-1.53	-0.12
12	19-Mar	-1.53	-0.77	-0.45	-0.32	-0.50	-0.71	-1.53	-0.32
13	26-Mar	-1.53	-0.77	-0.39	-0.37	-0.47	-0.71	-1.53	-0.37
14	2-Apr	-1.44	-0.76	-0.39	-0.42	-0.50	-0.70	-1.44	-0.39
15	9-Apr	-1.43	-0.76	-0.40	-0.44	-0.47	-0.70	-1.43	-0.40
16	16-Apr	-1.31	-0.78	-0.40	-0.45	-0.45	-0.68	-1.31	-0.40
17	23-Apr	-1.20	-0.85	-0.44	-0.50	-0.48	-0.69	-1.20	-0.44
18	30-Apr	-1.13	-0.75	-0.50	-0.50	-0.44	-0.67	-1.13	-0.44
19	7-May	-1.25	-0.71	-0.51	-0.45	-0.53	-0.69	-1.25	-0.45
20	14-May	-1.22	-0.79	-0.38	-0.54	-0.47	-0.68	-1.22	-0.38
21	21-May	-1.13	-0.79	-0.37	-0.68	-0.56	-0.70	-1.13	-0.37
22	28-May	-1.14	-0.79	-0.35	-0.87	-0.50	-0.73	-1.14	-0.35
23	4-Jun	-1.11	-0.73	-0.29	-1.16	-0.50	-0.76	-1.16	-0.29
24	11-Jun	-1.07	-0.80	-0.20	-1.20	-0.51	-0.76	-1.20	-0.20
25	18-Jun	-1.05	-0.66	-0.16	-1.01	-0.48	-0.67	-1.05	-0.16
26	25-Jun	-0.89	-0.57	0.00	-1.04	-0.48	-0.60	-1.04	0.00
27	2-Jul	-0.81	-0.62	0.12	-1.31	-0.39	-0.60	-1.31	0.12
28	9-Jul	-0.68	-0.67	-0.07	-1.71	-0.35	-0.69	-1.71	-0.07
29	16-Jul	-0.84	-0.92	0.06	-1.83	-0.55	-0.82	-1.83	0.06
30	23-Jul	-0.84	-0.92	0.09	-2.13	-0.57	-0.87	-2.13	0.09
31	30-Jul	-0.94	-0.89	0.01	-2.10	-0.59	-0.90	-2.10	0.01
32	6-Aug	-0.95	-0.89	0.00	-1.91	-0.60	-0.87	-1.91	0.00
33	13-Aug	-0.95	-0.90	-0.07	-2.29	-0.62	-0.97	-2.29	-0.07
34	20-Aug	-0.96	-0.78	-0.06	-2.19	-0.60	-0.92	-2.19	-0.06
35	27-Aug	-0.98	-0.77	-0.09	-2.08	-0.61	-0.91	-2.08	-0.09
36	3-Sep	-0.99	-0.80	-0.24	-2.30	-0.55	-0.97	-2.30	-0.24
37	10-Sep	-1.19	-0.82	-0.20	-2.43	-0.57	-1.04	-2.43	-0.20
38	17-Sep	-1.17	-0.92	-0.23	-2.30	-0.79	-1.08	-2.30	-0.23
39	24-Sep	-1.18	-0.81	-0.28	-2.84	-0.78	-1.18	-2.84	-0.28
40	1-Oct	-1.17	-0.84	-0.49	-2.88	-0.81	-1.24	-2.88	-0.49
41	8-Oct	-1.15	-0.83	-0.49	-2.74	-0.80	-1.20	-2.74	-0.49
42	15-Oct	-1.13	-0.78	-0.35	-2.43	-0.79	-1.10	-2.43	-0.35
43	22-Oct	-0.98	-0.77	-0.41	-2.33	-0.79	-1.06	-2.33	-0.41
44	29-Oct	-0.97	-0.74	-0.40	-2.34	-0.77	-1.04	-2.34	-0.40
45	5-Nov	-0.80	-0.75	-0.39	-2.58	-0.78	-1.06	-2.58	-0.39
46	12-Nov	-0.73	-0.72	-0.37	-2.33	-0.78	-0.98	-2.33	-0.37
47	19-Nov	-0.75	-0.73	-0.30	-2.13	-0.75	-0.93	-2.13	-0.30
48	3-Dec	-0.74	-0.68	-0.30	-1.93	-0.66	-0.86	-1.93	-0.30
49	10-Dec	-0.72	-0.65	-0.15	-2.00	-0.72	-0.85	-2.00	-0.15
50	17-Dec	-0.82	-0.74	-0.26	-0.61	-0.82	-0.65	-0.82	-0.26
51	24-Dec	-0.82	-0.72	-0.26	-0.58	-0.75	-0.62	-0.82	-0.26

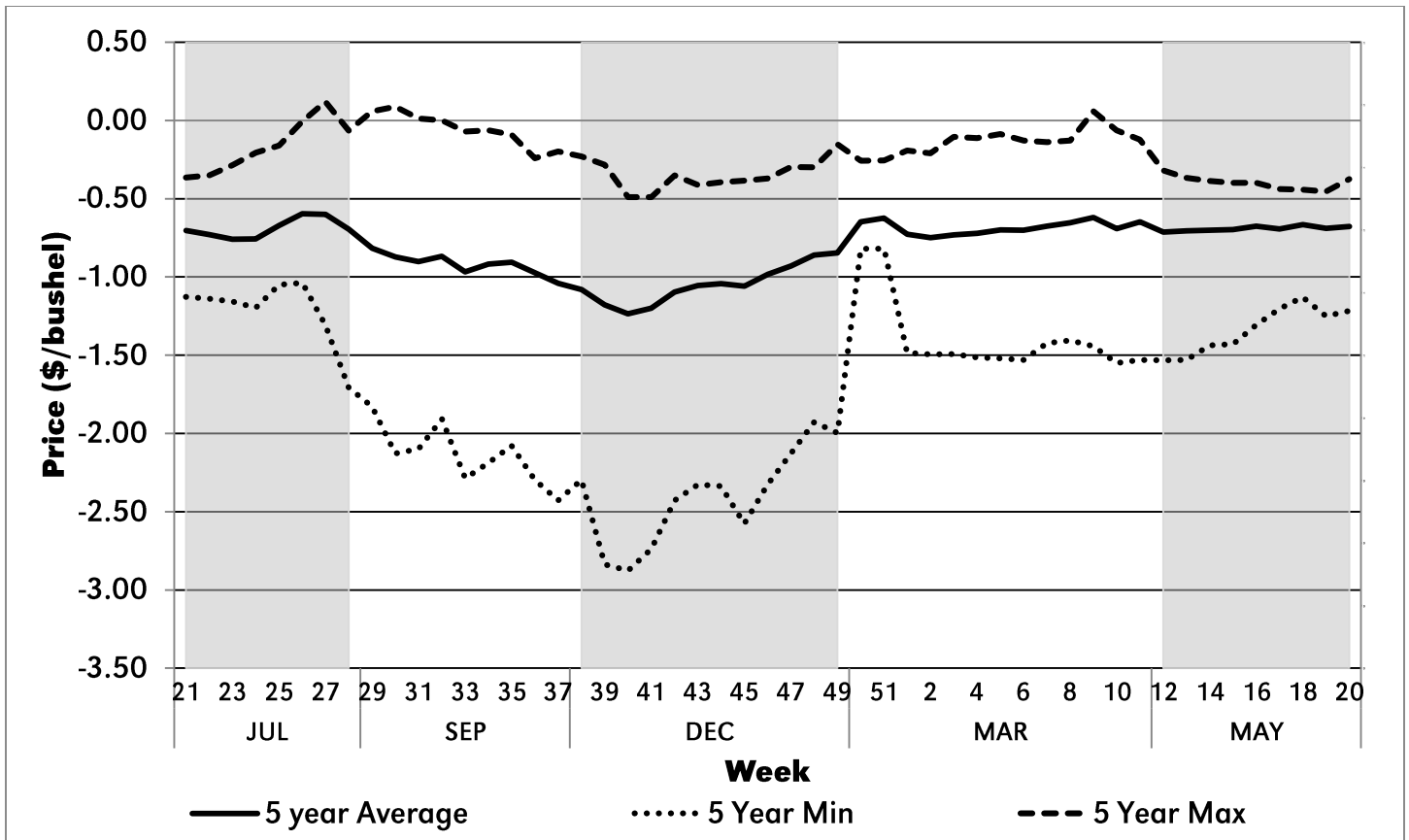

Figure 12. Gering, Neb. Wheat Basis, 2011-2015

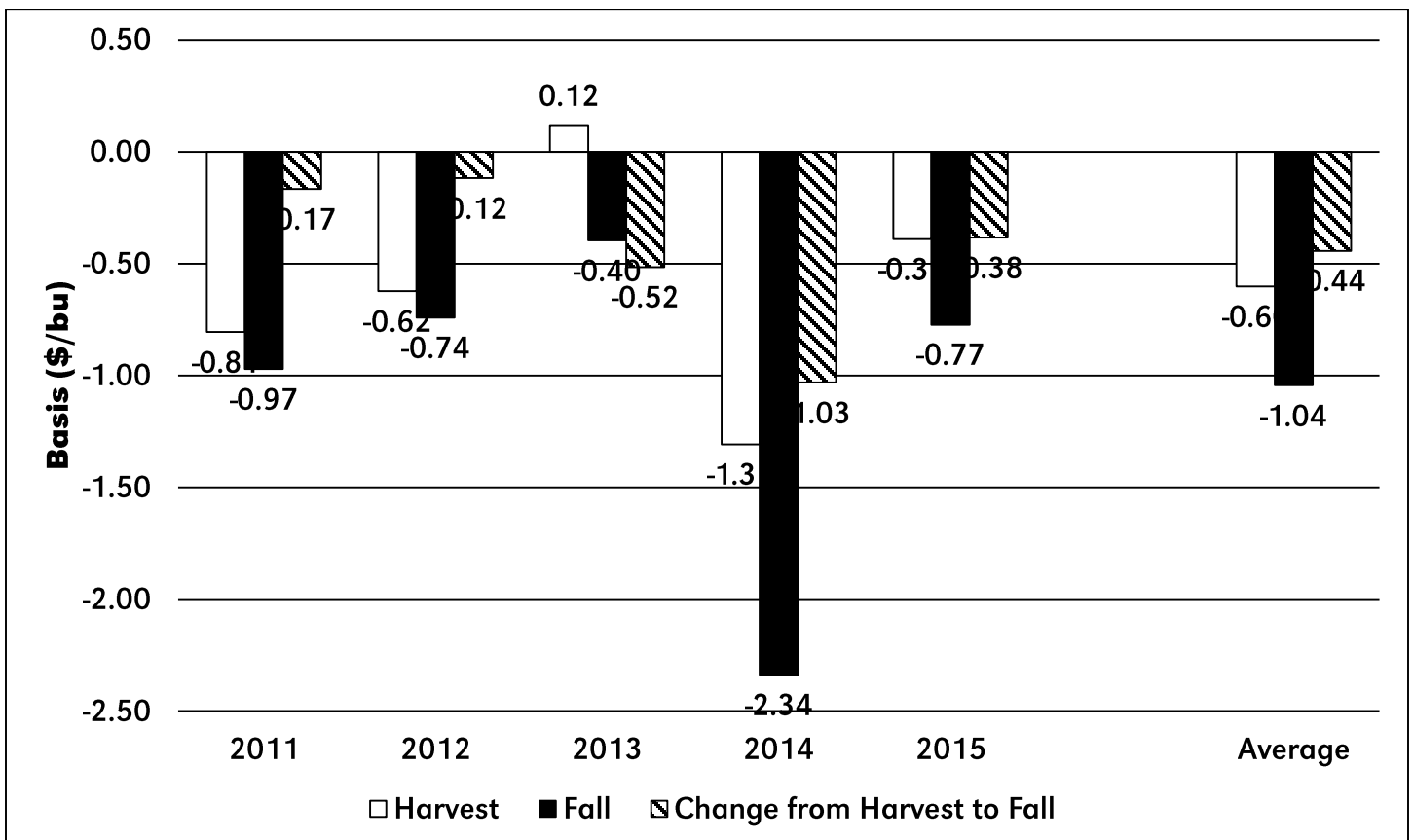

Figure 13. Gering, Neb. Change in Harvest to Fall Basis Historical Comparison, 2011-2015

Table 14. Hastings, Neb. Cash Wheat Price, 2011-2015

Week	2015 Date	2011	2012	2013	2014	2015	5 year Average	5 Year Min	5 Year Max
1	1-Jan	7.58	6.59	7.69	6.22	6.18	6.85	6.18	7.69
2	8-Jan	7.68	6.46	7.67	6.27	5.73	6.76	5.73	7.68
3	15-Jan	7.86	6.31	8.12	6.17	5.38	6.77	5.38	8.12
4	22-Jan	8.32	6.87	7.96	6.20	5.30	6.93	5.30	8.32
5	29-Jan	8.52	6.96	8.13	6.02	5.11	6.95	5.11	8.52
6	5-Feb	8.73	6.70	7.77	6.40	5.31	6.98	5.31	8.73
7	12-Feb	8.58	6.61	7.52	6.64	5.21	6.91	5.21	8.58
8	19-Feb	7.66	6.58	7.40	6.83	5.11	6.72	5.11	7.66
9	26-Feb	8.15	6.77	7.27	6.63	4.99	6.76	4.99	8.15
10	5-Mar	7.34	6.49	7.23	7.06	4.84	6.59	4.84	7.34
11	12-Mar	7.28	6.75	7.06	7.30	5.13	6.70	5.13	7.30
12	19-Mar	7.50	6.55	7.24	7.75	5.17	6.84	5.17	7.75
13	26-Mar	8.09	6.25	7.31	7.77	5.10	6.90	5.10	8.09
14	2-Apr	8.26	6.33	7.00	7.22	5.50	6.86	5.50	8.26
15	9-Apr	7.67	6.24	6.97	6.95	5.18	6.60	5.18	7.67
16	16-Apr	8.35	6.08	7.14	7.31	4.75	6.73	4.75	8.35
17	23-Apr	7.82	6.11	7.19	7.32	4.83	6.65	4.83	7.82
18	30-Apr	7.67	5.96	7.35	7.75	4.63	6.67	4.63	7.75
19	7-May	7.96	5.80	7.65	8.08	4.64	6.83	4.64	8.08
20	14-May	8.82	6.35	7.53	7.45	5.07	7.04	5.07	8.82
21	21-May	8.80	6.50	7.18	7.22	5.22	6.98	5.22	8.80
22	28-May	8.64	6.32	7.29	7.06	4.74	6.81	4.74	8.64
23	4-Jun	8.11	6.25	7.21	6.89	5.11	6.71	5.11	8.11
24	11-Jun	7.50	6.28	7.23	6.80	4.93	6.55	4.93	7.50
25	18-Jun	7.17	6.78	7.03	7.15	4.68	6.56	4.68	7.17
26	25-Jun	6.45	7.30	7.32	7.04	5.05	6.63	5.05	7.32
27	2-Jul	6.79	8.20	7.20	6.79	5.67	6.93	5.67	8.20
28	9-Jul	7.23	8.18	7.07	6.31	5.54	6.87	5.54	8.18
29	16-Jul	7.32	9.04	7.29	6.33	5.24	7.04	5.24	9.04
30	23-Jul	7.41	8.59	7.23	5.91	4.83	6.79	4.83	8.59
31	30-Jul	7.34	8.47	7.13	5.93	4.57	6.69	4.57	8.47
32	6-Aug	7.71	8.83	7.28	6.11	4.57	6.90	4.57	8.83
33	13-Aug	7.58	8.41	7.18	5.73	4.53	6.69	4.53	8.41
34	20-Aug	8.11	8.52	7.19	5.87	4.49	6.84	4.49	8.52
35	27-Aug	8.11	8.61	7.10	6.05	4.50	6.87	4.50	8.61
36	3-Sep	7.85	8.56	7.13	5.80	4.30	6.73	4.30	8.56
37	10-Sep	7.34	8.68	6.98	5.66	4.39	6.61	4.39	8.68
38	17-Sep	6.77	8.66	7.11	5.30	4.41	6.45	4.41	8.66
39	24-Sep	6.45	8.32	7.11	5.28	4.52	6.34	4.52	8.32
40	1-Oct	6.48	8.49	7.23	5.25	4.69	6.43	4.69	8.49
41	8-Oct	6.56	8.73	7.23	5.42	4.65	6.52	4.65	8.73
42	15-Oct	6.83	8.59	7.34	5.74	4.58	6.62	4.58	8.59
43	22-Oct	6.96	8.70	7.43	5.74	4.37	6.64	4.37	8.70
44	29-Oct	6.90	8.70	7.52	5.71	4.50	6.67	4.50	8.70
45	5-Nov	6.67	8.91	7.28	5.48	4.43	6.55	4.43	8.91
46	12-Nov	6.46	8.37	7.00	5.74	4.21	6.36	4.21	8.37
47	19-Nov	6.38	8.72	6.91	5.71	4.19	6.38	4.19	8.72
48	3-Dec	6.27	8.64	6.83	6.13	4.18	6.41	4.18	8.64
49	10-Dec	6.09	8.19	6.96	6.05	4.32	6.32	4.32	8.19
50	17-Dec	6.45	8.03	6.60	6.62	4.22	6.38	4.22	8.03
51	24-Dec	6.71	7.82	6.48	6.18	4.18	6.27	4.18	7.82

Table 15. Hastings, Neb. Wheat Basis, 2011-2015

Week	2015 Date	2011	2012	2013	2014	2015	5 year Average	5 Year Min	5 Year Max
1	1-Jan	-1.01	-0.27	-0.42	-0.09	-0.09	-0.38	-1.01	-0.09
2	8-Jan	-1.01	-0.27	-0.30	-0.12	-0.35	-0.41	-1.01	-0.12
3	15-Jan	-1.00	-0.27	-0.25	-0.13	-0.35	-0.40	-1.00	-0.13
4	22-Jan	-1.01	-0.22	-0.26	-0.12	-0.35	-0.39	-1.01	-0.12
5	29-Jan	-0.97	-0.22	-0.25	-0.09	-0.33	-0.37	-0.97	-0.09
6	5-Feb	-0.95	-0.22	-0.24	-0.09	-0.33	-0.37	-0.95	-0.09
7	12-Feb	-0.95	-0.22	-0.23	-0.09	-0.33	-0.36	-0.95	-0.09
8	19-Feb	-0.96	-0.22	-0.18	-0.09	-0.34	-0.36	-0.96	-0.09
9	26-Feb	-0.93	-0.20	-0.20	0.01	-0.28	-0.32	-0.93	0.01
10	5-Mar	-1.05	-0.24	-0.17	0.00	-0.30	-0.35	-1.05	0.00
11	12-Mar	-1.03	-0.30	-0.37	0.00	-0.34	-0.41	-1.03	0.00
12	19-Mar	-1.03	-0.29	-0.37	-0.07	-0.33	-0.42	-1.03	-0.07
13	26-Mar	-0.99	-0.29	0.04	-0.07	-0.33	-0.33	-0.99	0.04
14	2-Apr	-0.97	-0.29	-0.22	-0.22	-0.33	-0.40	-0.97	-0.22
15	9-Apr	-0.97	-0.29	-0.42	-0.27	-0.34	-0.46	-0.97	-0.27
16	16-Apr	-0.98	-0.30	-0.30	-0.27	-0.33	-0.43	-0.98	-0.27
17	23-Apr	-0.88	-0.28	-0.45	-0.27	-0.34	-0.44	-0.88	-0.27
18	30-Apr	-0.81	-0.25	-0.67	-0.31	-0.27	-0.46	-0.81	-0.25
19	7-May	-0.73	-0.30	-0.27	-0.24	-0.35	-0.38	-0.73	-0.24
20	14-May	-0.63	-0.37	0.10	-0.34	-0.28	-0.30	-0.63	0.10
21	21-May	-0.63	-0.37	-0.37	-0.46	-0.36	-0.44	-0.63	-0.36
22	28-May	-0.45	-0.33	-0.17	-0.62	-0.36	-0.39	-0.62	-0.17
23	4-Jun	-0.60	-0.44	-0.18	-0.79	-0.30	-0.46	-0.79	-0.18
24	11-Jun	-0.48	-0.18	0.05	-0.88	-0.30	-0.36	-0.88	0.05
25	18-Jun	-0.43	-0.05	-0.34	-0.53	-0.30	-0.33	-0.53	-0.05
26	25-Jun	-0.44	-0.05	0.46	-0.64	-0.30	-0.19	-0.64	0.46
27	2-Jul	-0.25	-0.07	0.36	-0.89	-0.09	-0.19	-0.89	0.36
28	9-Jul	-0.23	-0.19	-0.04	-1.37	-0.11	-0.39	-1.37	-0.04
29	16-Jul	-0.42	-0.34	0.27	-1.35	-0.29	-0.43	-1.35	0.27
30	23-Jul	-0.43	-0.31	0.31	-1.77	-0.34	-0.51	-1.77	0.31
31	30-Jul	-0.37	-0.22	0.06	-1.75	-0.34	-0.52	-1.75	0.06
32	6-Aug	-0.37	-0.32	0.26	-1.57	-0.32	-0.46	-1.57	0.26
33	13-Aug	-0.37	-0.32	0.15	-1.95	-0.32	-0.56	-1.95	0.15
34	20-Aug	-0.37	-0.31	0.25	-1.81	-0.32	-0.51	-1.81	0.25
35	27-Aug	-0.37	-0.29	0.09	-1.63	-0.15	-0.47	-1.63	0.09
36	3-Sep	-0.39	-0.32	0.12	-1.88	-0.12	-0.52	-1.88	0.12
37	10-Sep	-0.61	-0.36	-0.09	-2.02	-0.15	-0.64	-2.02	-0.09
38	17-Sep	-0.44	-0.44	0.09	-2.38	-0.38	-0.71	-2.38	0.09
39	24-Sep	-0.95	-0.46	-0.16	-2.40	-0.38	-0.87	-2.40	-0.16
40	1-Oct	-0.50	-0.38	-0.33	-2.43	-0.39	-0.80	-2.43	-0.33
41	8-Oct	-0.45	-0.45	-0.33	-2.26	-0.39	-0.77	-2.26	-0.33
42	15-Oct	-0.42	-0.46	-0.15	-1.94	-0.38	-0.67	-1.94	-0.15
43	22-Oct	-0.42	-0.44	-0.21	-1.94	-0.39	-0.68	-1.94	-0.21
44	29-Oct	-0.30	-0.39	0.11	-1.97	-0.38	-0.58	-1.97	0.11
45	5-Nov	-0.30	-0.46	0.16	-2.20	-0.43	-0.65	-2.20	0.16
46	12-Nov	-0.21	-0.50	-0.03	-1.94	-0.43	-0.62	-1.94	-0.03
47	19-Nov	-0.25	-0.45	-0.04	-1.97	-0.44	-0.63	-1.97	-0.04
48	3-Dec	-0.24	-0.34	-0.22	-1.55	-0.41	-0.55	-1.55	-0.22
49	10-Dec	-0.29	-0.32	0.27	-1.63	-0.44	-0.48	-1.63	0.27
50	17-Dec	-0.27	-0.41	0.07	-0.22	-0.59	-0.28	-0.59	0.07
51	24-Dec	-0.27	-0.41	0.04	-0.27	-0.50	-0.28	-0.50	0.04

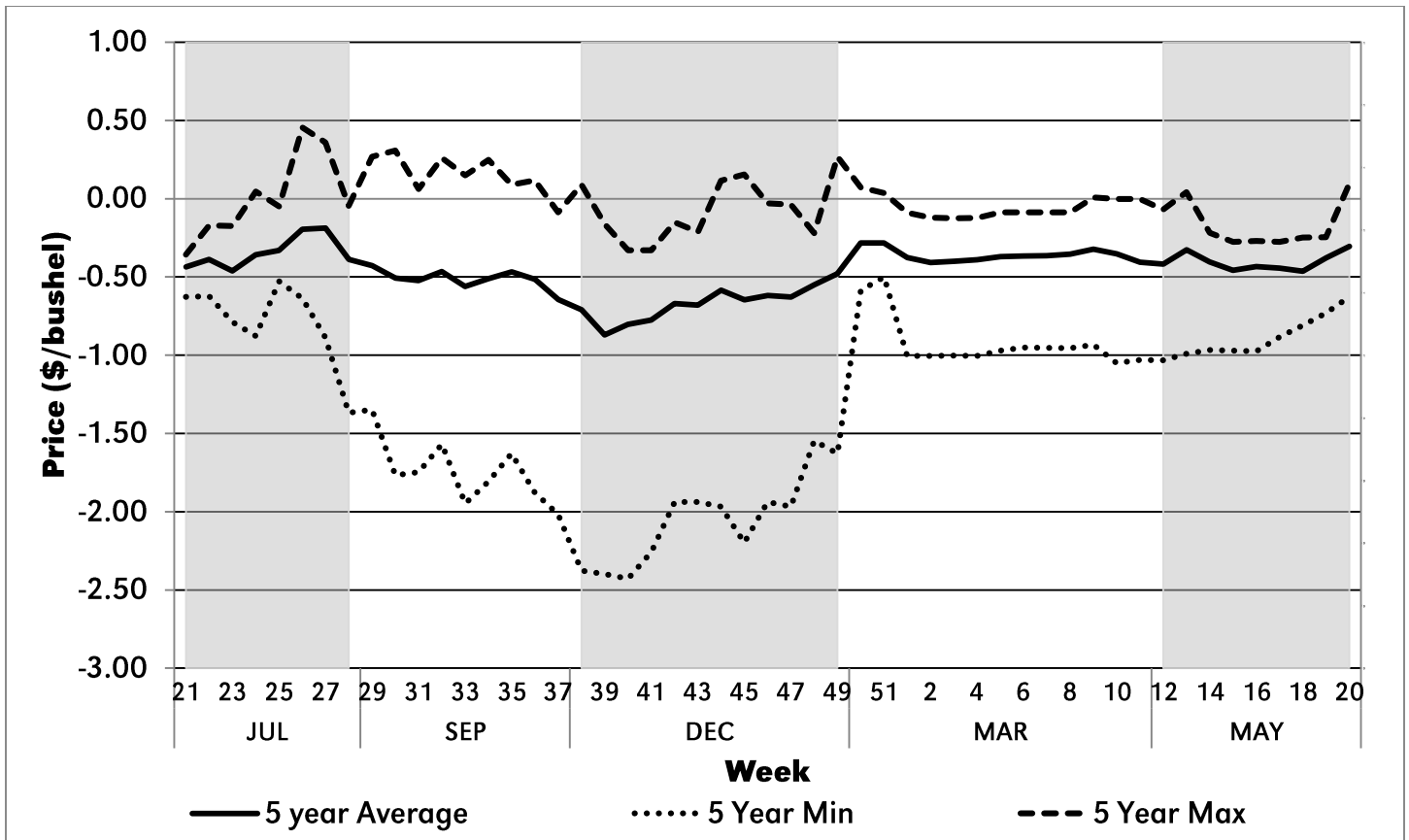

Figure 14. Hastings, Neb. Wheat Basis, 2011-2015

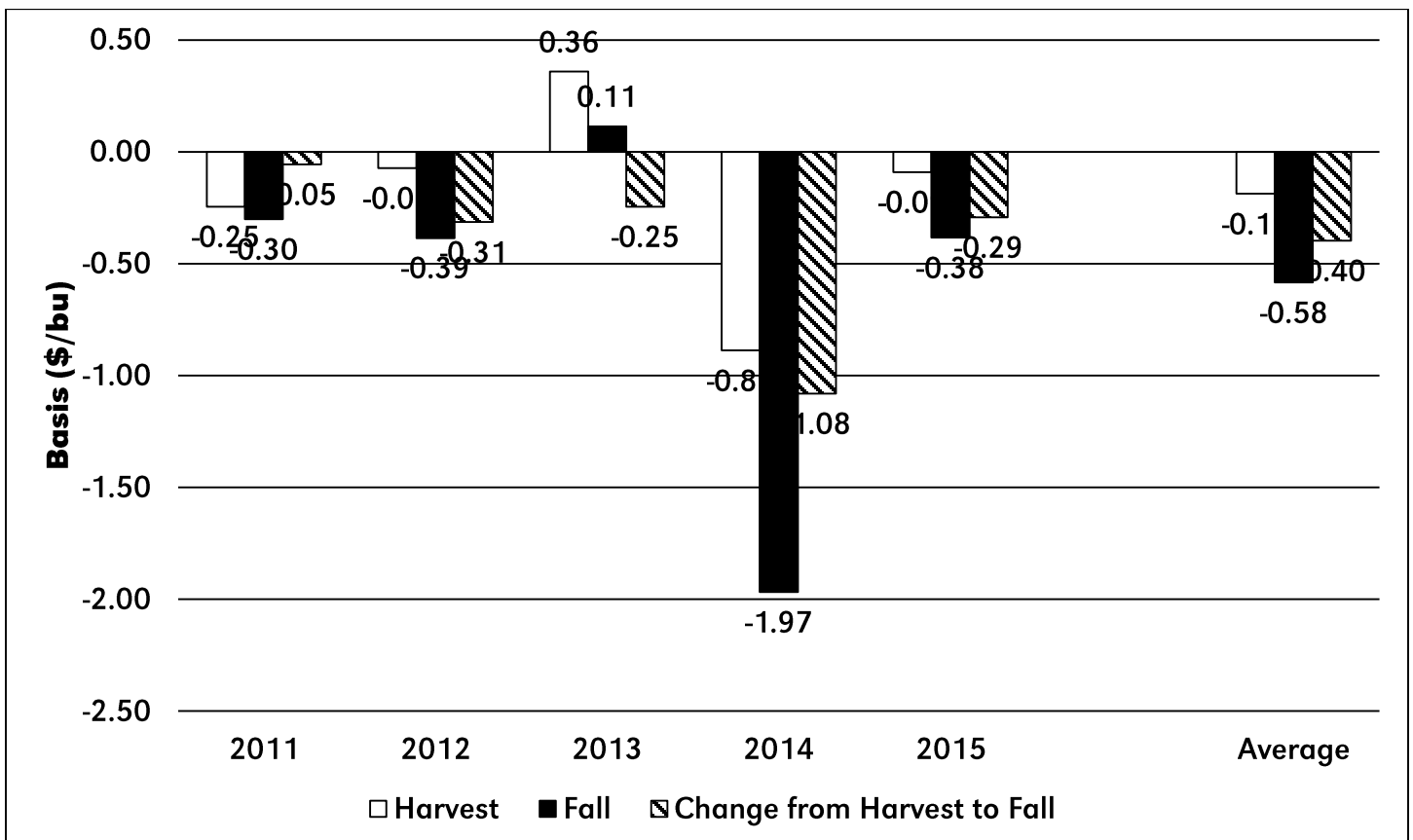

Figure 15. Hastings, Neb. Change in Harvest to Fall Basis Historical Comparison, 2011-2015

Table 16. Hay Springs, Neb. Cash Wheat Price, 2011-2015

Week	2015 Date	2011	2012	2013	2014	2015	5 year Average	5 Year Min	5 Year Max
1	1-Jan	7.26	6.30	7.57	5.91	5.69	6.55	5.69	7.57
2	8-Jan	7.36	6.17	7.45	5.99	5.28	6.45	5.28	7.45
3	15-Jan	7.52	5.99	7.86	5.89	4.99	6.45	4.99	7.86
4	22-Jan	8.01	6.50	7.70	5.94	4.93	6.62	4.93	8.01
5	29-Jan	8.18	6.65	7.87	5.75	4.72	6.63	4.72	8.18
6	5-Feb	8.40	6.41	7.52	6.03	4.94	6.66	4.94	8.40
7	12-Feb	8.27	6.32	7.28	6.31	4.91	6.62	4.91	8.27
8	19-Feb	7.39	6.29	7.16	6.48	4.84	6.43	4.84	7.39
9	26-Feb	7.86	6.48	7.04	6.28	4.70	6.47	4.70	7.86
10	5-Mar	7.05	6.20	6.85	6.66	4.57	6.27	4.57	7.05
11	12-Mar	7.01	6.46	7.07	6.80	4.86	6.44	4.86	7.07
12	19-Mar	7.28	6.26	7.14	6.92	4.92	6.50	4.92	7.28
13	26-Mar	7.88	5.96	6.83	6.94	4.85	6.49	4.85	7.88
14	2-Apr	8.06	6.06	6.78	6.52	5.25	6.53	5.25	8.06
15	9-Apr	7.47	5.97	6.95	6.20	4.91	6.30	4.91	7.47
16	16-Apr	8.22	5.83	7.00	6.59	4.48	6.42	4.48	8.22
17	23-Apr	7.70	5.85	7.15	6.76	4.54	6.40	4.54	7.70
18	30-Apr	7.47	5.66	7.47	7.21	4.26	6.41	4.26	7.47
19	7-May	7.71	5.50	7.40	7.59	4.29	6.50	4.29	7.71
20	14-May	8.45	6.11	7.04	6.96	4.70	6.65	4.70	8.45
21	21-May	8.48	6.23	7.15	6.72	4.85	6.69	4.85	8.48
22	28-May	8.14	6.02	7.10	6.53	4.42	6.44	4.42	8.14
23	4-Jun	7.76	6.09	7.04	6.38	4.76	6.41	4.76	7.76
24	11-Jun	7.03	5.80	6.84	6.32	4.58	6.11	4.58	7.03
25	18-Jun	6.65	6.37	7.04	6.59	4.33	6.20	4.33	7.04
26	25-Jun	6.40	6.98	6.70	6.45	4.70	6.25	4.70	6.98
27	2-Jul	6.14	7.81	6.75	6.17	5.18	6.41	5.18	7.81
28	9-Jul	6.84	7.83	6.79	5.67	5.05	6.44	5.05	7.83
29	16-Jul	7.10	8.74	6.75	5.64	4.83	6.61	4.83	8.74
30	23-Jul	7.28	8.22	6.77	5.22	4.47	6.39	4.47	8.22
31	30-Jul	7.16	7.97	6.86	5.28	4.31	6.32	4.31	7.97
32	6-Aug	7.53	8.43	6.79	5.48	4.31	6.51	4.31	8.43
33	13-Aug	7.30	8.00	6.78	5.13	4.25	6.29	4.25	8.00
34	20-Aug	7.82	8.11	6.69	5.17	4.21	6.40	4.21	8.11
35	27-Aug	7.87	8.24	6.73	5.37	4.04	6.45	4.04	8.24
36	3-Sep	7.61	8.25	6.55	5.12	3.88	6.28	3.88	8.25
37	10-Sep	7.16	8.39	6.65	5.01	4.02	6.25	4.02	8.39
38	17-Sep	6.45	8.27	6.61	4.70	4.04	6.01	4.04	8.27
39	24-Sep	6.69	7.98	6.86	4.57	4.18	6.06	4.18	7.98
40	1-Oct	6.30	8.09	6.93	4.54	4.35	6.04	4.35	8.09
41	8-Oct	6.37	8.46	6.93	4.71	4.31	6.16	4.31	8.46
42	15-Oct	6.61	8.36	7.00	5.03	4.26	6.25	4.26	8.36
43	22-Oct	6.74	8.47	7.17	5.05	4.05	6.30	4.05	8.47
44	29-Oct	6.63	8.37	6.93	5.10	4.18	6.24	4.18	8.37
45	5-Nov	6.43	8.72	6.65	4.96	4.18	6.19	4.18	8.72
46	12-Nov	6.13	8.23	6.66	5.27	3.96	6.05	3.96	8.23
47	19-Nov	6.07	8.59	6.58	5.48	3.97	6.14	3.97	8.59
48	3-Dec	5.98	8.36	6.54	5.68	4.01	6.11	4.01	8.36
49	10-Dec	5.76	7.91	6.34	5.55	4.15	5.94	4.15	7.91
50	17-Dec	6.13	7.76	6.09	6.10	4.03	6.02	4.03	7.76
51	24-Dec	6.39	7.67	6.00	5.69	3.96	5.94	3.96	7.67

Table 17. Hay Springs, Neb. Wheat Basis, 2011-2015

Week	2015 Date	2011	2012	2013	2014	2015	5 year Average	5 Year Min	5 Year Max
1	1-Jan	-1.33	-0.56	-0.54	-0.40	-0.58	-0.68	-1.33	-0.40
2	8-Jan	-1.33	-0.56	-0.52	-0.40	-0.80	-0.72	-1.33	-0.40
3	15-Jan	-1.34	-0.59	-0.51	-0.41	-0.74	-0.72	-1.34	-0.41
4	22-Jan	-1.32	-0.59	-0.52	-0.38	-0.72	-0.70	-1.32	-0.38
5	29-Jan	-1.31	-0.53	-0.51	-0.36	-0.72	-0.68	-1.31	-0.36
6	5-Feb	-1.28	-0.51	-0.49	-0.46	-0.70	-0.69	-1.28	-0.46
7	12-Feb	-1.26	-0.51	-0.47	-0.42	-0.63	-0.66	-1.26	-0.42
8	19-Feb	-1.23	-0.51	-0.41	-0.44	-0.61	-0.64	-1.23	-0.41
9	26-Feb	-1.22	-0.49	-0.43	-0.34	-0.57	-0.61	-1.22	-0.34
10	5-Mar	-1.34	-0.53	-0.55	-0.40	-0.57	-0.68	-1.34	-0.40
11	12-Mar	-1.30	-0.59	-0.36	-0.50	-0.61	-0.67	-1.30	-0.36
12	19-Mar	-1.25	-0.58	-0.47	-0.90	-0.58	-0.76	-1.25	-0.47
13	26-Mar	-1.20	-0.58	-0.44	-0.90	-0.58	-0.74	-1.20	-0.44
14	2-Apr	-1.17	-0.56	-0.44	-0.92	-0.58	-0.73	-1.17	-0.44
15	9-Apr	-1.17	-0.56	-0.44	-1.03	-0.61	-0.76	-1.17	-0.44
16	16-Apr	-1.11	-0.55	-0.44	-0.99	-0.60	-0.74	-1.11	-0.44
17	23-Apr	-1.00	-0.54	-0.49	-0.84	-0.63	-0.70	-1.00	-0.49
18	30-Apr	-1.01	-0.55	-0.55	-0.85	-0.64	-0.72	-1.01	-0.55
19	7-May	-0.98	-0.60	-0.52	-0.73	-0.70	-0.71	-0.98	-0.52
20	14-May	-1.00	-0.61	-0.40	-0.83	-0.65	-0.70	-1.00	-0.40
21	21-May	-0.95	-0.64	-0.40	-0.96	-0.73	-0.73	-0.96	-0.40
22	28-May	-0.95	-0.63	-0.36	-1.15	-0.68	-0.75	-1.15	-0.36
23	4-Jun	-0.95	-0.60	-0.35	-1.30	-0.65	-0.77	-1.30	-0.35
24	11-Jun	-0.95	-0.66	-0.35	-1.36	-0.65	-0.79	-1.36	-0.35
25	18-Jun	-0.95	-0.46	-0.33	-1.09	-0.65	-0.70	-1.09	-0.33
26	25-Jun	-0.49	-0.37	-0.17	-1.23	-0.65	-0.58	-1.23	-0.17
27	2-Jul	-0.90	-0.46	-0.09	-1.51	-0.58	-0.71	-1.51	-0.09
28	9-Jul	-0.62	-0.54	-0.33	-2.01	-0.60	-0.82	-2.01	-0.33
29	16-Jul	-0.64	-0.64	-0.27	-2.04	-0.70	-0.86	-2.04	-0.27
30	23-Jul	-0.56	-0.68	-0.15	-2.46	-0.70	-0.91	-2.46	-0.15
31	30-Jul	-0.55	-0.72	-0.21	-2.40	-0.60	-0.90	-2.40	-0.21
32	6-Aug	-0.55	-0.72	-0.23	-2.20	-0.59	-0.86	-2.20	-0.23
33	13-Aug	-0.65	-0.73	-0.25	-2.55	-0.60	-0.96	-2.55	-0.25
34	20-Aug	-0.66	-0.72	-0.25	-2.51	-0.60	-0.95	-2.51	-0.25
35	27-Aug	-0.61	-0.66	-0.28	-2.31	-0.61	-0.89	-2.31	-0.28
36	3-Sep	-0.63	-0.63	-0.46	-2.56	-0.54	-0.96	-2.56	-0.46
37	10-Sep	-0.79	-0.65	-0.42	-2.67	-0.52	-1.01	-2.67	-0.42
38	17-Sep	-0.76	-0.83	-0.41	-2.98	-0.75	-1.15	-2.98	-0.41
39	24-Sep	-0.71	-0.80	-0.41	-3.11	-0.72	-1.15	-3.11	-0.41
40	1-Oct	-0.68	-0.78	-0.63	-3.14	-0.73	-1.19	-3.14	-0.63
41	8-Oct	-0.64	-0.72	-0.63	-2.97	-0.73	-1.14	-2.97	-0.63
42	15-Oct	-0.64	-0.69	-0.49	-2.65	-0.70	-1.03	-2.65	-0.49
43	22-Oct	-0.64	-0.67	-0.47	-2.63	-0.71	-1.02	-2.63	-0.47
44	29-Oct	-0.57	-0.72	-0.48	-2.58	-0.70	-1.01	-2.58	-0.48
45	5-Nov	-0.54	-0.65	-0.48	-2.72	-0.68	-1.01	-2.72	-0.48
46	12-Nov	-0.54	-0.64	-0.37	-2.41	-0.68	-0.93	-2.41	-0.37
47	19-Nov	-0.56	-0.58	-0.37	-2.20	-0.66	-0.87	-2.20	-0.37
48	3-Dec	-0.52	-0.62	-0.51	-2.00	-0.58	-0.85	-2.00	-0.51
49	10-Dec	-0.62	-0.60	-0.35	-2.13	-0.61	-0.86	-2.13	-0.35
50	17-Dec	-0.60	-0.68	-0.44	-0.74	-0.77	-0.64	-0.77	-0.44
51	24-Dec	-0.59	-0.56	-0.45	-0.75	-0.72	-0.61	-0.75	-0.45

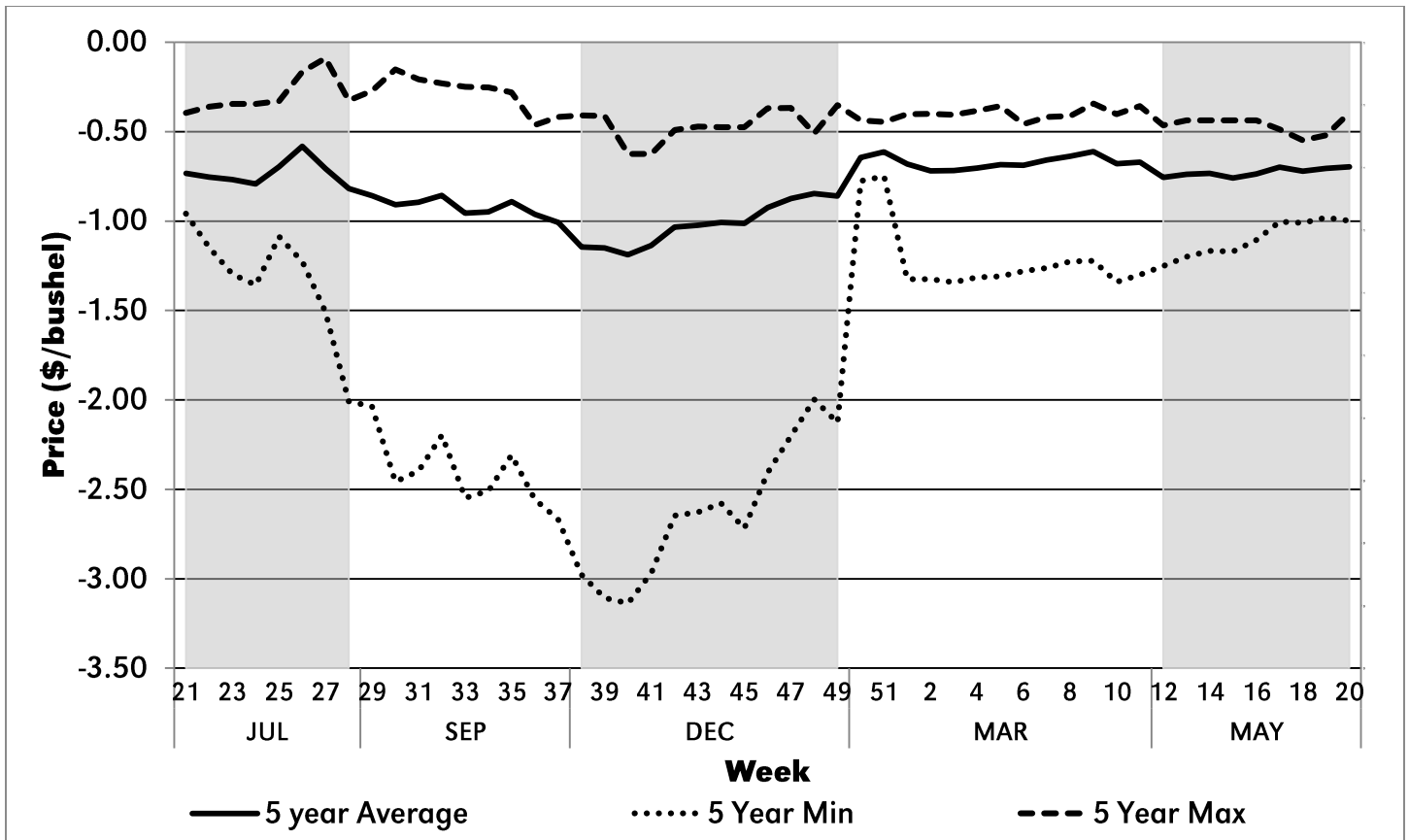

Figure 16. Hay Springs, Neb. Wheat Basis, 2011-2015

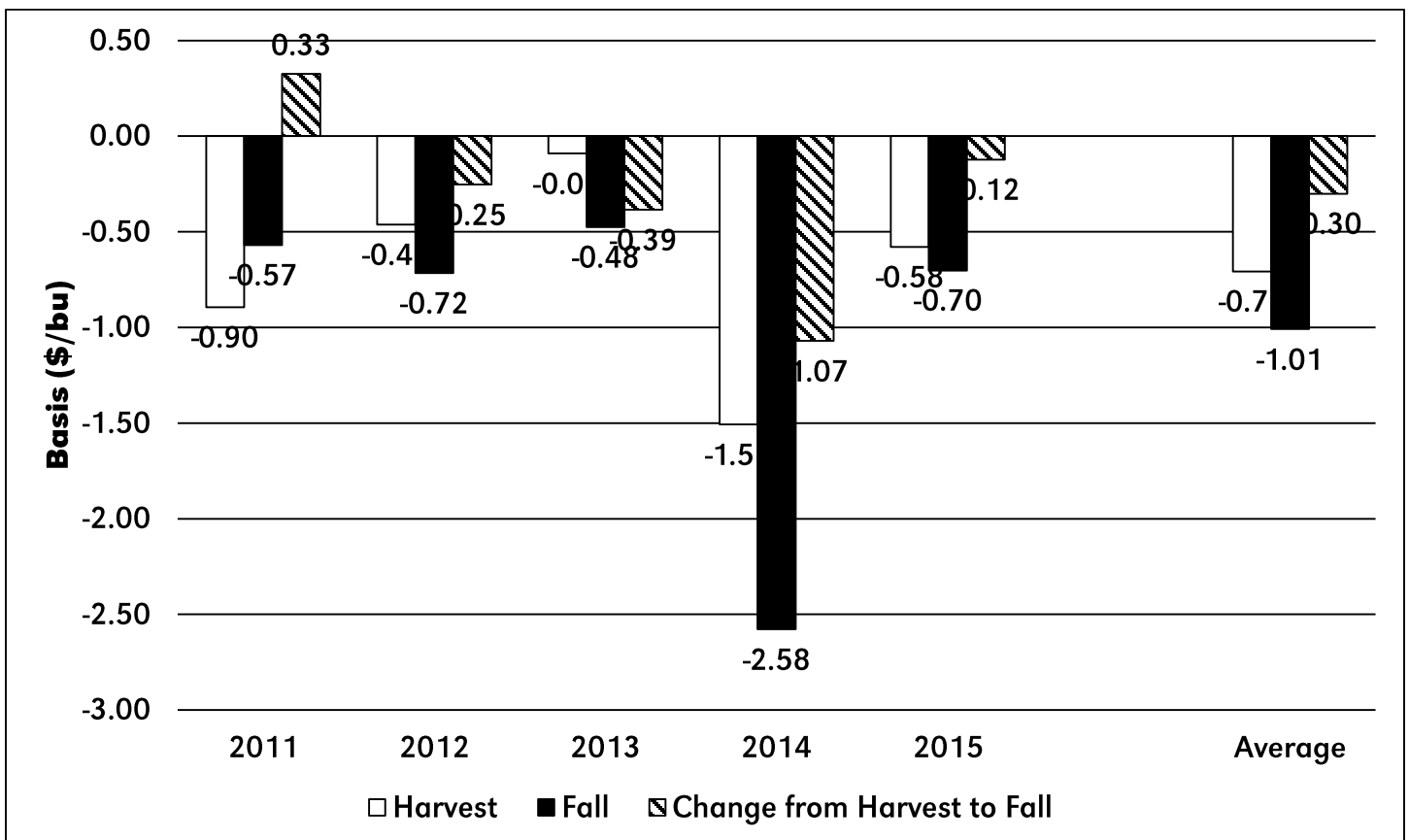

Figure 17. Hay Springs, Neb. Change in Harvest to Fall Basis Historical Comparison, 2011-2015

Table 18. Hemingford, Neb. Cash Wheat Price, 2011-2015

Week	2015 Date	2011	2012	2013	2014	2015	5 year Average	5 Year Min	5 Year Max
1	1-Jan	7.40	6.44	7.71	6.06	5.82	6.69	5.82	7.71
2	8-Jan	7.50	6.31	7.59	6.14	5.43	6.59	5.43	7.59
3	15-Jan	7.66	6.13	8.00	6.04	5.14	6.59	5.14	8.00
4	22-Jan	8.15	6.64	7.84	6.09	5.08	6.76	5.08	8.15
5	29-Jan	8.32	6.79	8.01	5.90	4.87	6.78	4.87	8.32
6	5-Feb	8.54	6.55	7.66	6.18	5.09	6.80	5.09	8.54
7	12-Feb	8.41	6.46	7.42	6.46	5.06	6.76	5.06	8.41
8	19-Feb	7.53	6.43	7.30	6.63	4.99	6.58	4.99	7.53
9	26-Feb	8.00	6.62	7.18	6.43	4.85	6.62	4.85	8.00
10	5-Mar	7.19	6.34	6.99	6.81	4.72	6.41	4.72	7.19
11	12-Mar	7.16	6.60	7.21	6.95	5.01	6.59	5.01	7.21
12	19-Mar	7.43	6.40	7.28	7.07	5.07	6.65	5.07	7.43
13	26-Mar	8.03	6.10	6.97	7.09	5.00	6.64	5.00	8.03
14	2-Apr	8.21	6.20	6.92	6.64	5.40	6.67	5.40	8.21
15	9-Apr	7.62	6.11	7.09	6.32	5.06	6.44	5.06	7.62
16	16-Apr	8.37	5.97	7.14	6.68	4.63	6.56	4.63	8.37
17	23-Apr	7.85	5.99	7.29	6.81	4.69	6.53	4.69	7.85
18	30-Apr	7.62	5.80	7.61	7.26	4.41	6.54	4.41	7.62
19	7-May	7.86	5.64	7.54	7.64	4.44	6.62	4.44	7.86
20	14-May	8.60	6.25	7.18	7.01	4.85	6.78	4.85	8.60
21	21-May	8.63	6.37	7.29	6.77	5.00	6.81	5.00	8.63
22	28-May	8.29	6.17	7.24	6.58	4.57	6.57	4.57	8.29
23	4-Jun	7.91	6.25	7.18	6.43	4.91	6.54	4.91	7.91
24	11-Jun	7.18	5.96	6.98	6.37	4.73	6.24	4.73	7.18
25	18-Jun	6.80	6.51	7.18	6.64	4.48	6.32	4.48	7.18
26	25-Jun	6.55	7.12	6.84	6.55	4.85	6.38	4.85	7.12
27	2-Jul	6.29	7.95	6.89	6.27	5.33	6.55	5.33	7.95
28	9-Jul	6.97	7.97	6.94	5.77	5.20	6.57	5.20	7.97
29	16-Jul	7.19	8.88	6.90	5.74	4.93	6.73	4.93	8.88
30	23-Jul	7.38	8.36	6.92	5.32	4.57	6.51	4.57	8.36
31	30-Jul	7.26	8.11	7.01	5.38	4.41	6.43	4.41	8.11
32	6-Aug	7.63	8.57	6.94	5.58	4.41	6.63	4.41	8.57
33	13-Aug	7.44	8.14	6.93	5.23	4.35	6.42	4.35	8.14
34	20-Aug	7.97	8.25	6.84	5.27	4.31	6.53	4.31	8.25
35	27-Aug	8.01	8.38	6.88	5.47	4.14	6.58	4.14	8.38
36	3-Sep	7.75	8.39	6.70	5.22	3.98	6.41	3.98	8.39
37	10-Sep	7.30	8.53	6.80	5.11	4.12	6.37	4.12	8.53
38	17-Sep	6.59	8.41	6.76	4.75	4.14	6.13	4.14	8.41
39	24-Sep	6.83	8.12	7.01	4.62	4.28	6.17	4.28	8.12
40	1-Oct	6.44	8.23	7.08	4.59	4.45	6.16	4.45	8.23
41	8-Oct	6.51	8.60	7.08	4.76	4.41	6.27	4.41	8.60
42	15-Oct	6.75	8.50	7.15	5.08	4.36	6.37	4.36	8.50
43	22-Oct	6.88	8.61	7.32	5.10	4.15	6.41	4.15	8.61
44	29-Oct	6.77	8.51	7.08	5.15	4.28	6.36	4.28	8.51
45	5-Nov	6.57	8.86	6.80	5.01	4.28	6.30	4.28	8.86
46	12-Nov	6.27	8.37	6.81	5.32	4.06	6.17	4.06	8.37
47	19-Nov	6.21	8.73	6.73	5.53	4.07	6.25	4.07	8.73
48	3-Dec	6.12	8.50	6.69	5.73	4.11	6.23	4.11	8.50
49	10-Dec	5.90	8.05	6.49	5.65	4.25	6.07	4.25	8.05
50	17-Dec	6.27	7.90	6.24	6.20	4.13	6.15	4.13	7.90
51	24-Dec	6.53	7.81	6.15	5.82	4.06	6.07	4.06	7.81

Table 19. Hemingford, Neb. Wheat Basis, 2011-2015

Week	2015 Date	2011	2012	2013	2014	2015	5 year Average	5 Year Min	5 Year Max
1	1-Jan	-1.19	-0.42	-0.40	-0.25	-0.45	-0.54	-1.19	-0.25
2	8-Jan	-1.19	-0.42	-0.38	-0.25	-0.65	-0.58	-1.19	-0.25
3	15-Jan	-1.20	-0.45	-0.37	-0.26	-0.59	-0.57	-1.20	-0.26
4	22-Jan	-1.18	-0.45	-0.38	-0.23	-0.57	-0.56	-1.18	-0.23
5	29-Jan	-1.17	-0.39	-0.37	-0.21	-0.57	-0.54	-1.17	-0.21
6	5-Feb	-1.14	-0.37	-0.35	-0.31	-0.55	-0.54	-1.14	-0.31
7	12-Feb	-1.12	-0.37	-0.33	-0.27	-0.48	-0.51	-1.12	-0.27
8	19-Feb	-1.09	-0.37	-0.27	-0.29	-0.46	-0.49	-1.09	-0.27
9	26-Feb	-1.08	-0.35	-0.29	-0.19	-0.42	-0.47	-1.08	-0.19
10	5-Mar	-1.20	-0.39	-0.41	-0.25	-0.42	-0.54	-1.20	-0.25
11	12-Mar	-1.15	-0.45	-0.22	-0.35	-0.46	-0.52	-1.15	-0.22
12	19-Mar	-1.10	-0.44	-0.33	-0.75	-0.43	-0.61	-1.10	-0.33
13	26-Mar	-1.05	-0.44	-0.30	-0.75	-0.43	-0.59	-1.05	-0.30
14	2-Apr	-1.02	-0.42	-0.30	-0.80	-0.43	-0.59	-1.02	-0.30
15	9-Apr	-1.02	-0.42	-0.30	-0.90	-0.46	-0.62	-1.02	-0.30
16	16-Apr	-0.96	-0.41	-0.30	-0.90	-0.45	-0.60	-0.96	-0.30
17	23-Apr	-0.85	-0.40	-0.35	-0.79	-0.48	-0.57	-0.85	-0.35
18	30-Apr	-0.86	-0.41	-0.41	-0.80	-0.49	-0.60	-0.86	-0.41
19	7-May	-0.83	-0.46	-0.38	-0.69	-0.55	-0.58	-0.83	-0.38
20	14-May	-0.85	-0.47	-0.26	-0.78	-0.50	-0.57	-0.85	-0.26
21	21-May	-0.80	-0.50	-0.26	-0.91	-0.58	-0.61	-0.91	-0.26
22	28-May	-0.80	-0.48	-0.22	-1.10	-0.53	-0.63	-1.10	-0.22
23	4-Jun	-0.80	-0.44	-0.21	-1.25	-0.50	-0.64	-1.25	-0.21
24	11-Jun	-0.80	-0.50	-0.20	-1.31	-0.50	-0.66	-1.31	-0.20
25	18-Jun	-0.80	-0.32	-0.19	-1.04	-0.50	-0.57	-1.04	-0.19
26	25-Jun	-0.34	-0.23	-0.03	-1.13	-0.50	-0.45	-1.13	-0.03
27	2-Jul	-0.75	-0.32	0.06	-1.41	-0.43	-0.57	-1.41	0.06
28	9-Jul	-0.49	-0.40	-0.18	-1.91	-0.45	-0.68	-1.91	-0.18
29	16-Jul	-0.55	-0.50	-0.12	-1.94	-0.60	-0.74	-1.94	-0.12
30	23-Jul	-0.46	-0.54	0.00	-2.36	-0.60	-0.79	-2.36	0.00
31	30-Jul	-0.45	-0.58	-0.06	-2.30	-0.50	-0.78	-2.30	-0.06
32	6-Aug	-0.45	-0.58	-0.08	-2.10	-0.48	-0.74	-2.10	-0.08
33	13-Aug	-0.51	-0.58	-0.10	-2.45	-0.50	-0.83	-2.45	-0.10
34	20-Aug	-0.51	-0.58	-0.10	-2.41	-0.50	-0.82	-2.41	-0.10
35	27-Aug	-0.47	-0.52	-0.13	-2.21	-0.51	-0.77	-2.21	-0.13
36	3-Sep	-0.49	-0.48	-0.31	-2.46	-0.44	-0.84	-2.46	-0.31
37	10-Sep	-0.65	-0.51	-0.27	-2.57	-0.42	-0.88	-2.57	-0.27
38	17-Sep	-0.62	-0.69	-0.26	-2.93	-0.65	-1.03	-2.93	-0.26
39	24-Sep	-0.57	-0.66	-0.26	-3.06	-0.62	-1.03	-3.06	-0.26
40	1-Oct	-0.54	-0.64	-0.48	-3.09	-0.63	-1.07	-3.09	-0.48
41	8-Oct	-0.50	-0.58	-0.48	-2.92	-0.63	-1.02	-2.92	-0.48
42	15-Oct	-0.50	-0.55	-0.34	-2.60	-0.60	-0.92	-2.60	-0.34
43	22-Oct	-0.50	-0.53	-0.32	-2.58	-0.61	-0.91	-2.58	-0.32
44	29-Oct	-0.43	-0.58	-0.33	-2.53	-0.60	-0.89	-2.53	-0.33
45	5-Nov	-0.40	-0.51	-0.33	-2.67	-0.58	-0.90	-2.67	-0.33
46	12-Nov	-0.40	-0.50	-0.22	-2.36	-0.58	-0.81	-2.36	-0.22
47	19-Nov	-0.42	-0.44	-0.22	-2.15	-0.56	-0.76	-2.15	-0.22
48	3-Dec	-0.39	-0.48	-0.36	-1.95	-0.48	-0.73	-1.95	-0.36
49	10-Dec	-0.48	-0.46	-0.20	-2.03	-0.51	-0.73	-2.03	-0.20
50	17-Dec	-0.46	-0.54	-0.29	-0.64	-0.68	-0.52	-0.68	-0.29
51	24-Dec	-0.45	-0.42	-0.30	-0.63	-0.61	-0.48	-0.63	-0.30

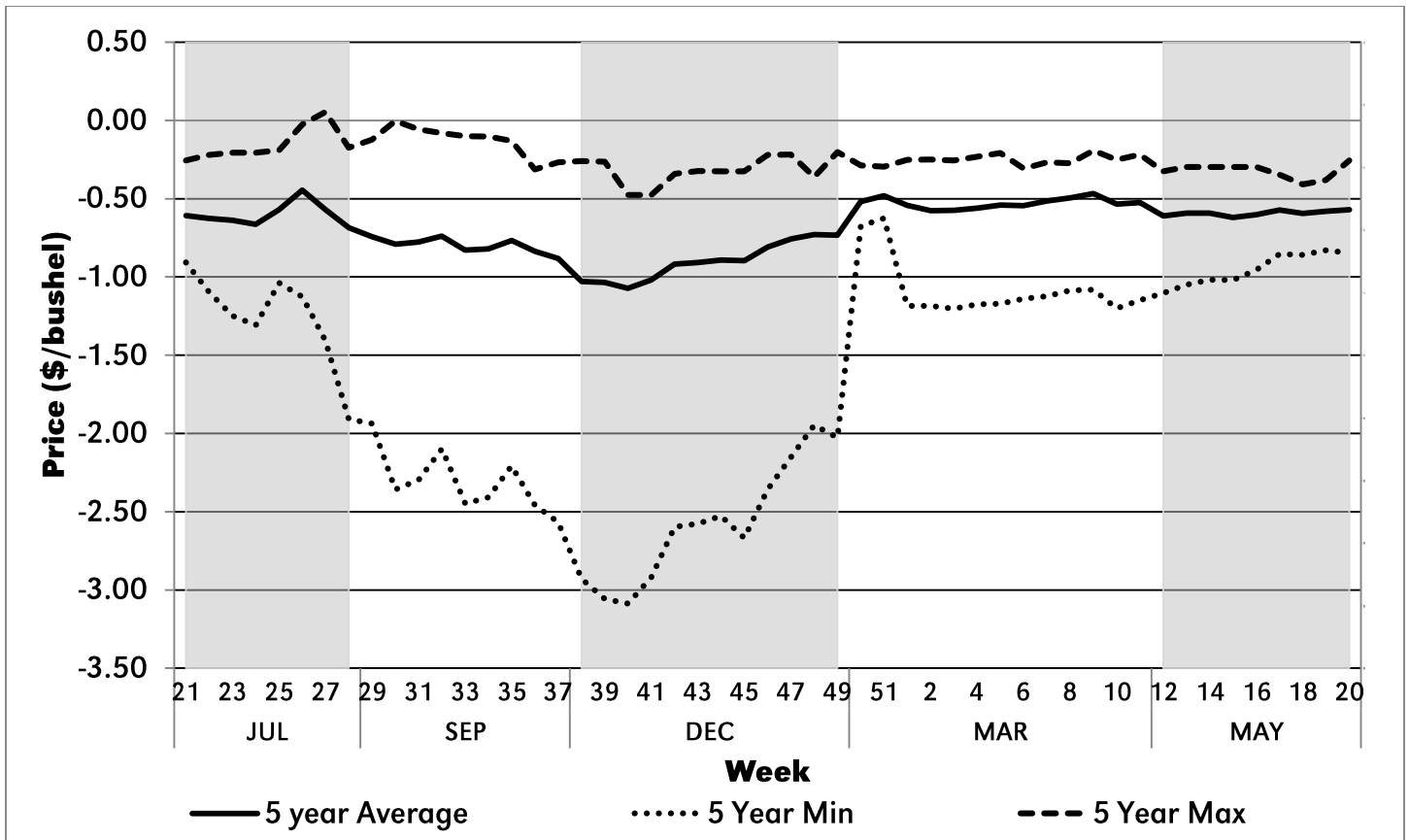

Figure 18. Hemingford, Neb. Cash Basis Price, 2011-2015

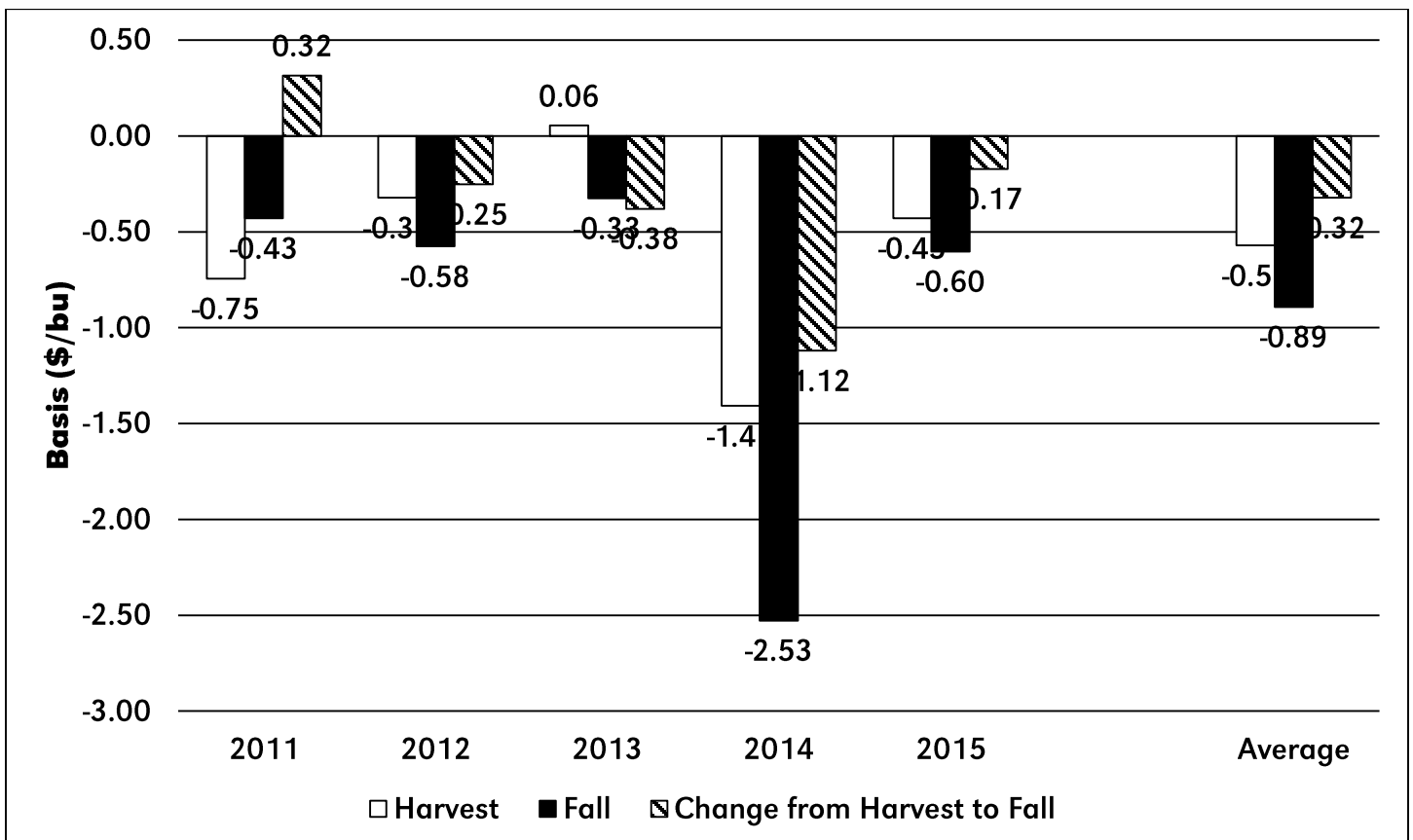

Figure 19. Hemingford, Neb. Change in Harvest to Fall Basis Historical Comparison, 2011-2015

Table 20. Holdrege, Neb. Cash Wheat Price, 2011-2015

Week	2015 Date	2011	2012	2013	2014	2015	5 year Average	5 Year Min	5 Year Max
1	1-Jan	7.37	6.38	7.60	6.09	5.88	6.66	5.88	7.60
2	8-Jan	7.49	6.25	7.46	6.12	5.53	6.57	5.53	7.49
3	15-Jan	7.66	6.10	7.86	6.02	5.18	6.56	5.18	7.86
4	22-Jan	8.16	6.66	7.70	6.05	5.10	6.73	5.10	8.16
5	29-Jan	8.32	6.78	7.87	5.84	4.89	6.74	4.89	8.32
6	5-Feb	8.53	6.52	7.50	6.11	5.09	6.75	5.09	8.53
7	12-Feb	8.44	6.43	7.24	6.11	4.99	6.64	4.99	8.44
8	19-Feb	7.53	6.40	7.20	6.11	4.89	6.43	4.89	7.53
9	26-Feb	7.98	6.59	7.15	6.38	4.75	6.57	4.75	7.98
10	5-Mar	7.17	6.31	7.17	6.86	4.60	6.42	4.60	7.17
11	12-Mar	7.16	6.61	7.00	7.10	4.89	6.55	4.89	7.16
12	19-Mar	7.40	6.40	7.18	7.55	4.93	6.69	4.93	7.55
13	26-Mar	7.95	6.10	7.26	7.57	4.86	6.75	4.86	7.95
14	2-Apr	8.10	6.18	6.92	6.84	5.26	6.66	5.26	8.10
15	9-Apr	7.51	6.09	6.57	6.62	4.94	6.35	4.94	7.51
16	16-Apr	8.30	5.94	6.68	6.98	4.51	6.48	4.51	8.30
17	23-Apr	7.67	6.05	6.79	6.99	4.59	6.42	4.59	7.67
18	30-Apr	7.52	5.88	7.27	7.39	4.33	6.48	4.33	7.52
19	7-May	7.84	5.73	7.58	7.77	4.34	6.65	4.34	7.84
20	14-May	8.65	6.27	7.46	7.14	4.77	6.86	4.77	8.65
21	21-May	8.63	6.34	7.04	6.87	4.92	6.76	4.92	8.63
22	28-May	8.29	6.16	7.15	6.68	4.44	6.54	4.44	8.29
23	4-Jun	7.91	6.06	7.08	6.49	5.02	6.51	5.02	7.91
24	11-Jun	7.28	5.94	7.09	6.40	4.84	6.31	4.84	7.28
25	18-Jun	6.95	6.56	6.89	6.64	4.59	6.33	4.59	6.95
26	25-Jun	6.27	7.11	7.08	6.56	4.95	6.39	4.95	7.11
27	2-Jul	6.62	8.00	6.85	6.57	5.44	6.70	5.44	8.00
28	9-Jul	7.07	8.03	6.62	6.17	5.31	6.64	5.31	8.03
29	16-Jul	7.16	8.86	7.11	6.14	5.05	6.86	5.05	8.86
30	23-Jul	7.22	8.41	7.12	5.82	4.69	6.65	4.69	8.41
31	30-Jul	7.09	8.19	7.12	5.85	4.39	6.53	4.39	8.19
32	6-Aug	7.46	8.59	7.09	6.02	4.37	6.71	4.37	8.59
33	13-Aug	7.37	8.18	7.04	5.61	4.33	6.51	4.33	8.18
34	20-Aug	7.97	8.29	7.05	5.75	4.29	6.67	4.29	8.29
35	27-Aug	7.96	8.38	6.96	5.88	4.12	6.66	4.12	8.38
36	3-Sep	7.70	8.35	7.01	5.56	3.92	6.51	3.92	8.35
37	10-Sep	7.19	8.47	6.84	5.42	4.01	6.39	4.01	8.47
38	17-Sep	6.45	8.41	6.97	5.11	4.03	6.19	4.03	8.41
39	24-Sep	6.27	8.06	6.97	5.05	4.14	6.10	4.14	8.06
40	1-Oct	6.28	8.36	7.06	5.02	4.42	6.23	4.42	8.36
41	8-Oct	6.36	8.68	7.06	5.14	4.38	6.32	4.38	8.68
42	15-Oct	6.65	8.53	7.14	5.46	4.31	6.42	4.31	8.53
43	22-Oct	6.78	8.64	7.36	5.46	4.10	6.47	4.10	8.64
44	29-Oct	6.68	8.37	7.41	5.43	4.23	6.42	4.23	8.37
45	5-Nov	6.49	8.65	7.18	5.20	4.21	6.35	4.21	8.65
46	12-Nov	6.27	8.11	6.90	5.46	3.99	6.15	3.99	8.11
47	19-Nov	6.21	8.66	6.80	5.43	3.97	6.21	3.97	8.66
48	3-Dec	6.11	8.61	6.72	5.87	4.09	6.28	4.09	8.61
49	10-Dec	5.90	8.12	6.41	5.79	4.23	6.09	4.23	8.12
50	17-Dec	6.25	7.73	6.41	6.22	4.13	6.15	4.13	7.73
51	24-Dec	6.50	7.72	6.41	5.88	4.05	6.11	4.05	7.72

Table 21. Holdrege, Neb. Wheat Basis, 2011-2015

Week	2015 Date	2011	2012	2013	2014	2015	5 year Average	5 Year Min	5 Year Max
1	1-Jan	-1.22	-0.48	-0.51	-0.22	-0.39	-0.56	-1.22	-0.22
2	8-Jan	-1.20	-0.48	-0.51	-0.27	-0.55	-0.60	-1.20	-0.27
3	15-Jan	-1.20	-0.48	-0.51	-0.28	-0.55	-0.60	-1.20	-0.28
4	22-Jan	-1.17	-0.43	-0.52	-0.27	-0.55	-0.59	-1.17	-0.27
5	29-Jan	-1.17	-0.40	-0.51	-0.27	-0.55	-0.58	-1.17	-0.27
6	5-Feb	-1.15	-0.40	-0.51	-0.38	-0.55	-0.60	-1.15	-0.38
7	12-Feb	-1.09	-0.40	-0.51	-0.62	-0.55	-0.63	-1.09	-0.40
8	19-Feb	-1.09	-0.40	-0.38	-0.81	-0.56	-0.65	-1.09	-0.38
9	26-Feb	-1.10	-0.38	-0.32	-0.24	-0.52	-0.51	-1.10	-0.24
10	5-Mar	-1.22	-0.42	-0.23	-0.20	-0.54	-0.52	-1.22	-0.20
11	12-Mar	-1.15	-0.44	-0.43	-0.20	-0.58	-0.56	-1.15	-0.20
12	19-Mar	-1.13	-0.44	-0.43	-0.27	-0.57	-0.57	-1.13	-0.27
13	26-Mar	-1.13	-0.44	-0.01	-0.27	-0.57	-0.48	-1.13	-0.01
14	2-Apr	-1.13	-0.44	-0.30	-0.60	-0.57	-0.61	-1.13	-0.30
15	9-Apr	-1.13	-0.44	-0.82	-0.61	-0.57	-0.71	-1.13	-0.44
16	16-Apr	-1.03	-0.44	-0.76	-0.60	-0.57	-0.68	-1.03	-0.44
17	23-Apr	-1.03	-0.34	-0.85	-0.61	-0.58	-0.68	-1.03	-0.34
18	30-Apr	-0.96	-0.33	-0.75	-0.67	-0.57	-0.66	-0.96	-0.33
19	7-May	-0.85	-0.36	-0.34	-0.56	-0.65	-0.55	-0.85	-0.34
20	14-May	-0.80	-0.45	0.03	-0.65	-0.58	-0.49	-0.80	0.03
21	21-May	-0.80	-0.53	-0.51	-0.81	-0.66	-0.66	-0.81	-0.51
22	28-May	-0.80	-0.49	-0.31	-1.00	-0.66	-0.65	-1.00	-0.31
23	4-Jun	-0.80	-0.63	-0.31	-1.19	-0.39	-0.66	-1.19	-0.31
24	11-Jun	-0.70	-0.52	-0.09	-1.28	-0.39	-0.60	-1.28	-0.09
25	18-Jun	-0.65	-0.27	-0.48	-1.04	-0.39	-0.57	-1.04	-0.27
26	25-Jun	-0.62	-0.24	0.22	-1.12	-0.40	-0.43	-1.12	0.22
27	2-Jul	-0.42	-0.27	0.01	-1.11	-0.32	-0.42	-1.11	0.01
28	9-Jul	-0.39	-0.34	-0.50	-1.51	-0.34	-0.61	-1.51	-0.34
29	16-Jul	-0.58	-0.52	0.09	-1.54	-0.48	-0.61	-1.54	0.09
30	23-Jul	-0.62	-0.49	0.20	-1.86	-0.48	-0.65	-1.86	0.20
31	30-Jul	-0.62	-0.50	0.05	-1.83	-0.52	-0.68	-1.83	0.05
32	6-Aug	-0.62	-0.56	0.07	-1.66	-0.52	-0.66	-1.66	0.07
33	13-Aug	-0.58	-0.55	0.01	-2.07	-0.52	-0.74	-2.07	0.01
34	20-Aug	-0.51	-0.54	0.11	-1.93	-0.52	-0.68	-1.93	0.11
35	27-Aug	-0.52	-0.52	-0.05	-1.80	-0.52	-0.68	-1.80	-0.05
36	3-Sep	-0.54	-0.53	0.00	-2.12	-0.50	-0.74	-2.12	0.00
37	10-Sep	-0.76	-0.57	-0.23	-2.26	-0.53	-0.87	-2.26	-0.23
38	17-Sep	-0.76	-0.69	-0.05	-2.57	-0.76	-0.97	-2.57	-0.05
39	24-Sep	-1.13	-0.72	-0.30	-2.63	-0.76	-1.11	-2.63	-0.30
40	1-Oct	-0.70	-0.51	-0.50	-2.66	-0.66	-1.00	-2.66	-0.50
41	8-Oct	-0.65	-0.50	-0.50	-2.54	-0.66	-0.97	-2.54	-0.50
42	15-Oct	-0.60	-0.52	-0.35	-2.22	-0.65	-0.87	-2.22	-0.35
43	22-Oct	-0.60	-0.50	-0.28	-2.22	-0.66	-0.85	-2.22	-0.28
44	29-Oct	-0.52	-0.72	0.00	-2.25	-0.65	-0.83	-2.25	0.00
45	5-Nov	-0.48	-0.72	0.05	-2.48	-0.65	-0.85	-2.48	0.05
46	12-Nov	-0.40	-0.76	-0.13	-2.22	-0.65	-0.83	-2.22	-0.13
47	19-Nov	-0.42	-0.51	-0.15	-2.25	-0.66	-0.80	-2.25	-0.15
48	3-Dec	-0.40	-0.37	-0.33	-1.81	-0.50	-0.68	-1.81	-0.33
49	10-Dec	-0.48	-0.39	-0.29	-1.89	-0.53	-0.71	-1.89	-0.29
50	17-Dec	-0.48	-0.71	-0.12	-0.62	-0.68	-0.52	-0.71	-0.12
51	24-Dec	-0.48	-0.51	-0.04	-0.57	-0.63	-0.45	-0.63	-0.04

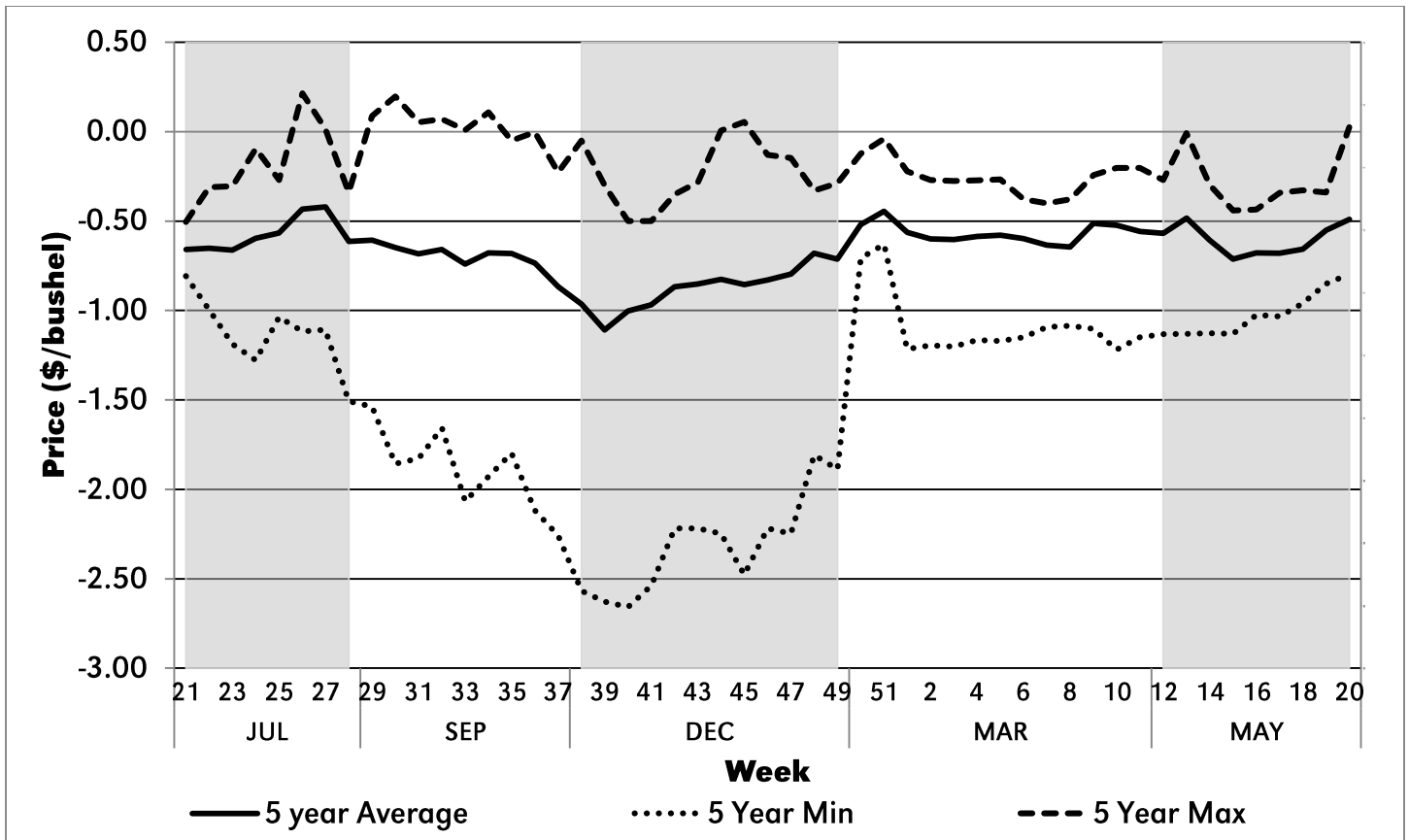

Figure 20. Holdrege, Neb. Wheat Basis, 2011-2015

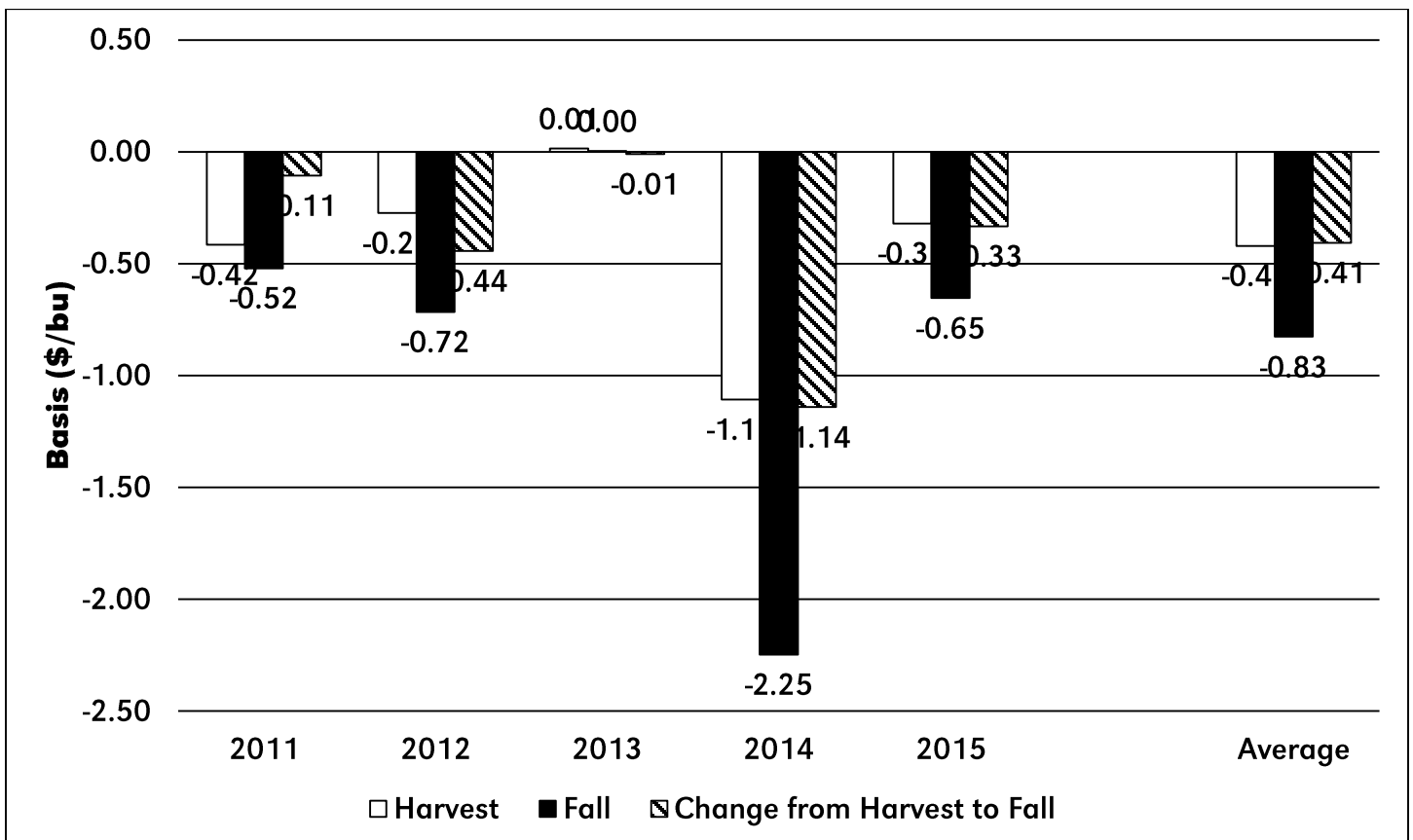

Figure 21. Holdrege, Neb. Change in Harvest to Fall Basis Historical Comparison, 2011-2015

Table 22. Imperial, Neb. Cash Wheat Price, 2011-2015

Week	2015 Date	2011	2012	2013	2014	2015	5 year Average	5 Year Min	5 Year Max
1	1-Jan	7.09	6.00	7.29	6.09	5.50	6.39	5.50	7.29
2	8-Jan	7.27	5.85	7.74	5.99	5.15	6.40	5.15	7.74
3	15-Jan	7.73	6.36	7.61	6.02	5.07	6.56	5.07	7.73
4	22-Jan	7.93	6.45	7.81	5.81	4.86	6.57	4.86	7.93
5	29-Jan	8.15	6.19	7.45	6.19	5.11	6.62	5.11	8.15
6	5-Feb	8.03	6.10	7.25	6.43	5.04	6.57	5.04	8.03
7	12-Feb	7.16	6.07	7.12	6.57	4.94	6.37	4.94	7.16
8	19-Feb	7.64	6.26	6.99	6.27	4.82	6.40	4.82	7.64
9	26-Feb	6.83	6.01	6.92	6.75	4.67	6.24	4.67	6.92
10	5-Mar	6.77	6.27	6.80	6.93	4.96	6.35	4.96	6.93
11	12-Mar	7.04	6.07	7.03	7.33	5.00	6.49	5.00	7.33
12	19-Mar	7.62	5.77	7.07	7.27	4.93	6.53	4.93	7.62
13	26-Mar	7.77	5.80	7.10	6.81	5.33	6.56	5.33	7.77
14	2-Apr	7.25	5.71	6.69	6.57	5.01	6.25	5.01	7.25
15	9-Apr	8.10	5.55	6.89	6.93	4.58	6.41	4.58	8.10
16	16-Apr	7.48	5.59	6.97	6.94	4.66	6.33	4.66	7.48
17	23-Apr	7.33	5.43	7.14	7.34	4.44	6.34	4.44	7.34
18	30-Apr	7.57	5.37	7.29	7.72	4.47	6.48	4.47	7.72
19	7-May	8.31	5.92	7.44	7.09	4.90	6.73	4.90	8.31
20	14-May	8.29	6.07	7.20	6.82	5.05	6.69	5.05	8.29
21	21-May	7.59	5.89	6.96	6.63	4.57	6.33	4.57	7.59
22	28-May	7.62	5.82	7.08	6.44	4.88	6.37	4.88	7.62
23	4-Jun	6.93	5.86	7.05	6.40	4.70	6.19	4.70	7.05
24	11-Jun	6.55	6.28	6.90	6.64	4.45	6.16	4.45	6.90
25	18-Jun	6.07	6.87	7.09	6.61	4.82	6.29	4.82	7.09
26	25-Jun	6.34	7.71	6.82	6.42	5.42	6.54	5.42	7.71
27	2-Jul	6.75	7.76	6.55	5.94	5.29	6.46	5.29	7.76
28	9-Jul	6.89	8.56	6.69	5.92	5.01	6.61	5.01	8.56
29	16-Jul	6.95	8.07	6.83	5.48	4.60	6.39	4.60	8.07
30	23-Jul	6.83	7.85	6.73	5.54	4.34	6.26	4.34	7.85
31	30-Jul	7.20	8.31	6.88	5.73	4.32	6.49	4.32	8.31
32	6-Aug	7.07	7.89	6.83	5.35	4.28	6.28	4.28	7.89
33	13-Aug	7.60	8.05	6.81	5.47	4.24	6.43	4.24	8.05
34	20-Aug	7.59	8.22	6.77	5.60	4.07	6.45	4.07	8.22
35	27-Aug	7.33	8.16	6.72	5.35	3.88	6.29	3.88	8.16
36	3-Sep	6.82	8.32	6.72	5.21	3.97	6.21	3.97	8.32
37	10-Sep	6.08	8.24	6.71	4.85	3.99	5.97	3.99	8.24
38	17-Sep	6.07	7.95	6.68	4.79	4.10	5.92	4.10	7.95
39	24-Sep	5.88	8.05	6.81	4.83	4.27	5.97	4.27	8.05
40	1-Oct	5.96	8.36	6.81	4.95	4.23	6.06	4.23	8.36
41	8-Oct	6.35	8.26	6.93	5.27	4.16	6.19	4.16	8.26
42	15-Oct	6.56	8.41	7.10	5.32	3.95	6.27	3.95	8.41
43	22-Oct	6.38	8.38	7.24	5.29	4.08	6.27	4.08	8.38
44	29-Oct	6.15	8.66	7.00	5.11	4.06	6.20	4.06	8.66
45	5-Nov	5.99	8.12	6.72	5.37	3.89	6.02	3.89	8.12
46	12-Nov	6.05	8.52	6.63	5.39	3.87	6.09	3.87	8.52
47	19-Nov	5.90	8.30	6.59	5.82	3.92	6.11	3.92	8.30
48	3-Dec	5.68	8.02	6.55	5.74	4.06	6.01	4.06	8.02
49	10-Dec	6.04	7.73	6.38	6.31	3.98	6.09	3.98	7.73
50	17-Dec	6.30	7.52	6.13	5.91	3.91	5.95	3.91	7.52
51	24-Dec	7.09	6.00	7.29	6.09	5.50	6.39	5.50	7.29

Table 23. Imperial, Neb. Wheat Basis, 2011-2015

Week	2015 Date	2011	2012	2013	2014	2015	5 year Average	5 Year Min	5 Year Max
1	1-Jan	-1.60	-0.73	-0.72	-0.35	-0.36	-0.75	-1.60	-0.35
2	8-Jan	-1.60	-0.73	-0.68	-0.30	-0.58	-0.78	-1.60	-0.30
3	15-Jan	-1.59	-0.73	-0.63	-0.31	-0.58	-0.77	-1.59	-0.31
4	22-Jan	-1.60	-0.73	-0.61	-0.30	-0.58	-0.76	-1.60	-0.30
5	29-Jan	-1.56	-0.73	-0.57	-0.30	-0.58	-0.75	-1.56	-0.30
6	5-Feb	-1.53	-0.73	-0.56	-0.30	-0.53	-0.73	-1.53	-0.30
7	12-Feb	-1.50	-0.73	-0.50	-0.30	-0.50	-0.71	-1.50	-0.30
8	19-Feb	-1.46	-0.73	-0.45	-0.35	-0.51	-0.70	-1.46	-0.35
9	26-Feb	-1.44	-0.71	-0.48	-0.35	-0.45	-0.69	-1.44	-0.35
10	5-Mar	-1.56	-0.72	-0.48	-0.31	-0.47	-0.71	-1.56	-0.31
11	12-Mar	-1.54	-0.78	-0.63	-0.37	-0.51	-0.76	-1.54	-0.37
12	19-Mar	-1.49	-0.77	-0.58	-0.49	-0.50	-0.77	-1.49	-0.49
13	26-Mar	-1.46	-0.77	-0.20	-0.57	-0.50	-0.70	-1.46	-0.20
14	2-Apr	-1.46	-0.82	-0.12	-0.63	-0.50	-0.70	-1.46	-0.12
15	9-Apr	-1.39	-0.82	-0.70	-0.65	-0.51	-0.81	-1.39	-0.51
16	16-Apr	-1.23	-0.83	-0.55	-0.65	-0.50	-0.75	-1.23	-0.50
17	23-Apr	-1.22	-0.80	-0.67	-0.65	-0.51	-0.77	-1.22	-0.51
18	30-Apr	-1.15	-0.78	-0.88	-0.72	-0.46	-0.80	-1.15	-0.46
19	7-May	-1.12	-0.73	-0.63	-0.61	-0.52	-0.72	-1.12	-0.52
20	14-May	-1.14	-0.80	0.01	-0.70	-0.45	-0.62	-1.14	0.01
21	21-May	-1.14	-0.80	-0.35	-0.86	-0.53	-0.73	-1.14	-0.35
22	28-May	-1.50	-0.76	-0.50	-1.05	-0.53	-0.87	-1.50	-0.50
23	4-Jun	-1.09	-0.86	-0.31	-1.24	-0.53	-0.81	-1.24	-0.31
24	11-Jun	-1.05	-0.60	-0.14	-1.28	-0.53	-0.72	-1.28	-0.14
25	18-Jun	-1.05	-0.55	-0.47	-1.04	-0.53	-0.73	-1.05	-0.47
26	25-Jun	-0.82	-0.48	0.23	-1.07	-0.53	-0.53	-1.07	0.23
27	2-Jul	-0.70	-0.56	-0.01	-1.26	-0.34	-0.57	-1.26	-0.01
28	9-Jul	-0.71	-0.61	-0.57	-1.74	-0.36	-0.80	-1.74	-0.36
29	16-Jul	-0.85	-0.82	-0.33	-1.76	-0.52	-0.86	-1.76	-0.33
30	23-Jul	-0.89	-0.83	-0.09	-2.20	-0.57	-0.92	-2.20	-0.09
31	30-Jul	-0.88	-0.84	-0.34	-2.14	-0.57	-0.95	-2.14	-0.34
32	6-Aug	-0.88	-0.84	-0.14	-1.95	-0.57	-0.88	-1.95	-0.14
33	13-Aug	-0.88	-0.84	-0.20	-2.33	-0.57	-0.96	-2.33	-0.20
34	20-Aug	-0.88	-0.78	-0.13	-2.21	-0.57	-0.91	-2.21	-0.13
35	27-Aug	-0.89	-0.68	-0.25	-2.08	-0.57	-0.89	-2.08	-0.25
36	3-Sep	-0.91	-0.72	-0.29	-2.33	-0.54	-0.96	-2.33	-0.29
37	10-Sep	-1.13	-0.72	-0.35	-2.47	-0.57	-1.05	-2.47	-0.35
38	17-Sep	-1.13	-0.86	-0.31	-2.83	-0.80	-1.19	-2.83	-0.31
39	24-Sep	-1.33	-0.83	-0.59	-2.89	-0.80	-1.29	-2.89	-0.59
40	1-Oct	-1.10	-0.82	-0.75	-2.85	-0.81	-1.26	-2.85	-0.75
41	8-Oct	-1.05	-0.82	-0.75	-2.73	-0.81	-1.23	-2.73	-0.75
42	15-Oct	-0.90	-0.79	-0.56	-2.41	-0.80	-1.09	-2.41	-0.56
43	22-Oct	-0.82	-0.73	-0.54	-2.36	-0.81	-1.05	-2.36	-0.54
44	29-Oct	-0.82	-0.71	-0.17	-2.39	-0.80	-0.98	-2.39	-0.17
45	5-Nov	-0.82	-0.71	-0.13	-2.57	-0.80	-1.00	-2.57	-0.13
46	12-Nov	-0.68	-0.75	-0.31	-2.31	-0.75	-0.96	-2.31	-0.31
47	19-Nov	-0.58	-0.65	-0.32	-2.29	-0.76	-0.92	-2.29	-0.32
48	3-Dec	-0.61	-0.68	-0.46	-1.86	-0.67	-0.85	-1.86	-0.46
49	10-Dec	-0.70	-0.49	-0.14	-1.94	-0.70	-0.79	-1.94	-0.14
50	17-Dec	-0.69	-0.71	-0.15	-0.53	-0.83	-0.58	-0.83	-0.15
51	24-Dec	-0.68	-0.71	-0.32	-0.54	-0.77	-0.60	-0.77	-0.32

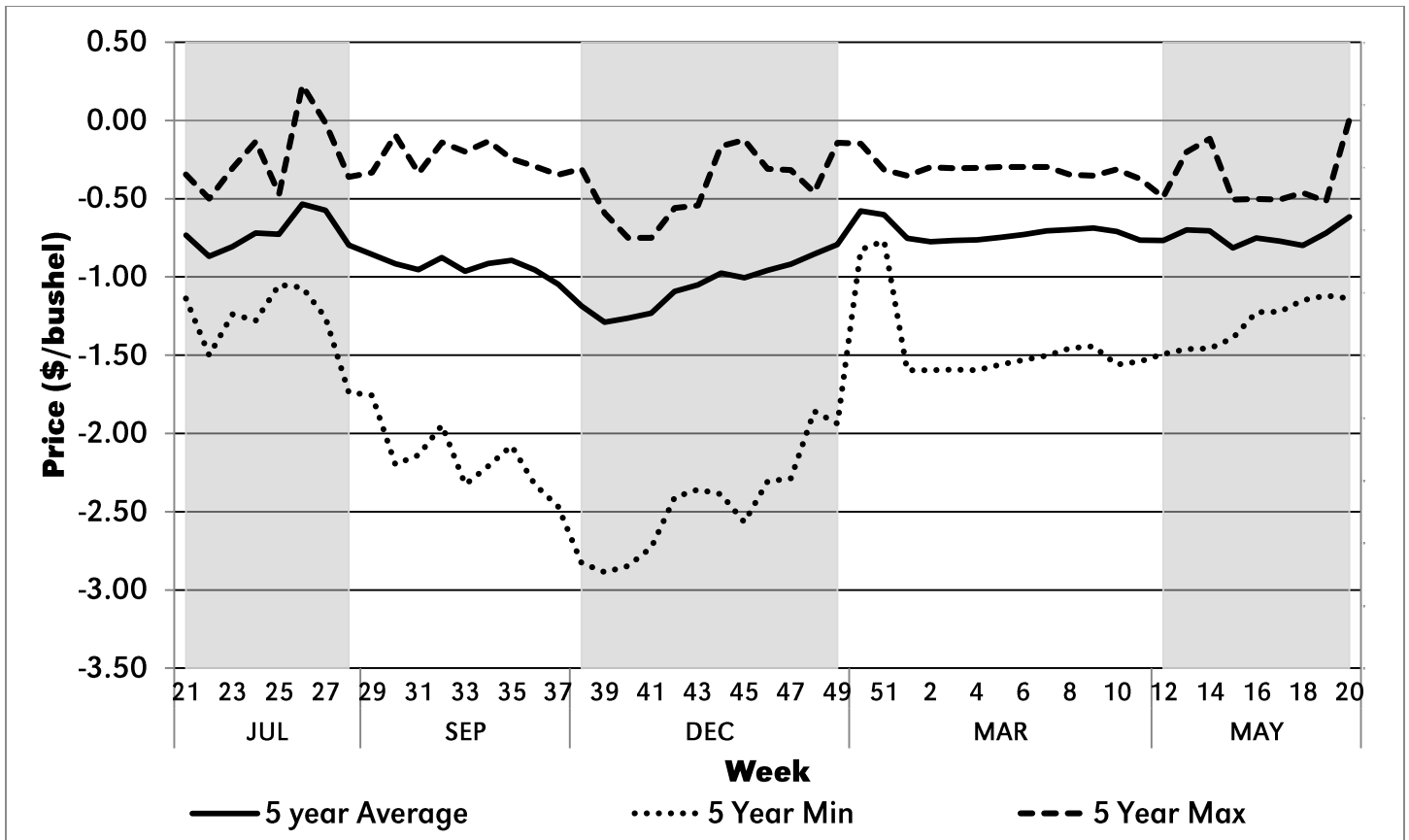

Figure 22. Imperial, Neb. Wheat Basis, 2011-2015

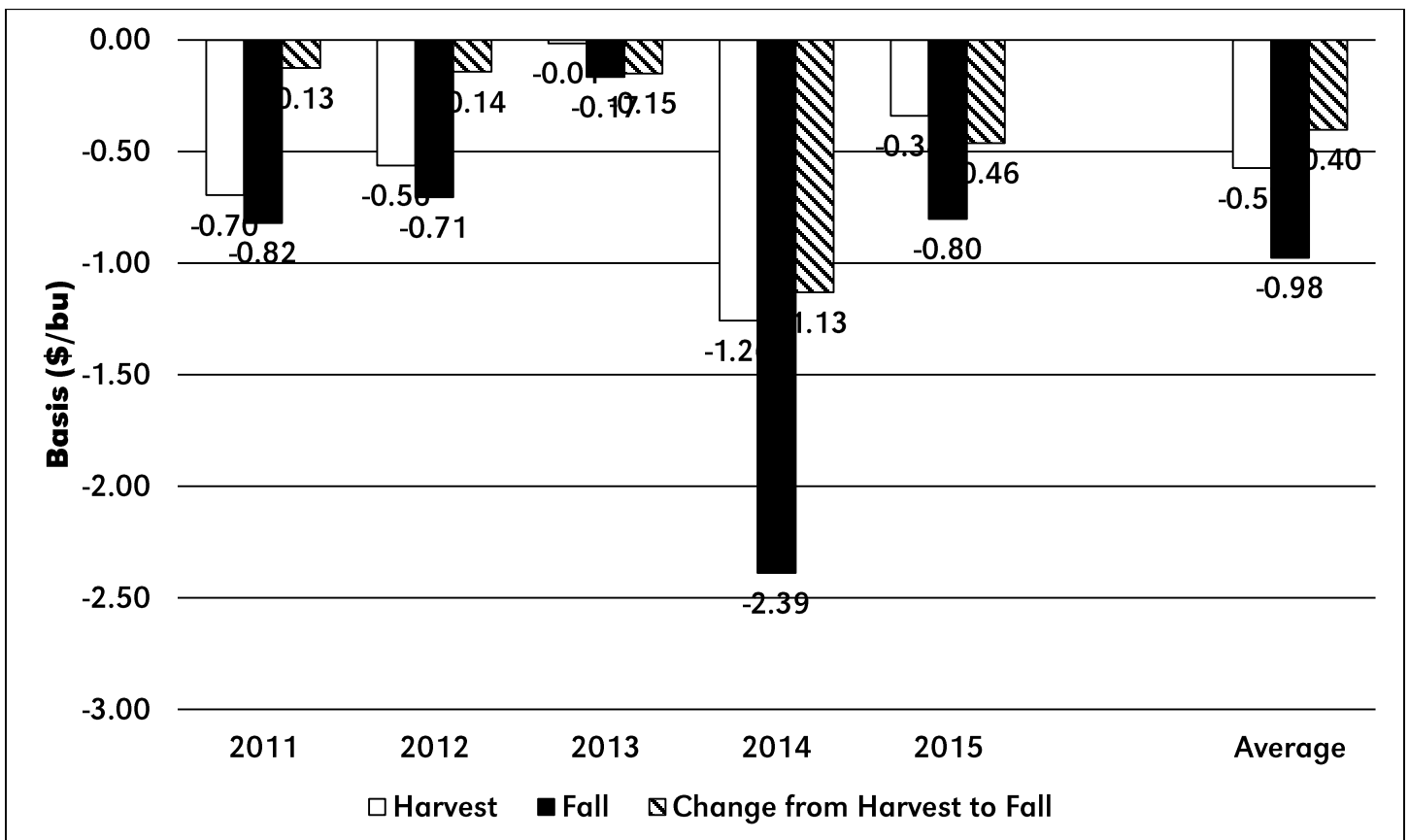

Figure 23. Imperial, Neb. Change in Harvest to Fall Basis Historical Comparison, 2011-2015

Table 24. Kimball, Neb. Cash Wheat Price, 2011-2015

Week	2015 Date	2011	2012	2013	2014	2015	5 year Average	5 Year Min	5 Year Max
1	1-Jan	6.99	6.08	7.46	6.01	5.88	6.48	5.88	7.46
2	8-Jan	7.09	5.95	7.34	6.14	5.47	6.40	5.47	7.34
3	15-Jan	7.27	5.80	7.80	6.09	5.12	6.42	5.12	7.80
4	22-Jan	7.73	6.31	7.67	6.12	5.04	6.57	5.04	7.73
5	29-Jan	7.93	6.40	7.87	5.91	4.83	6.59	4.83	7.93
6	5-Feb	8.15	6.14	7.52	6.29	5.03	6.63	5.03	8.15
7	12-Feb	8.03	6.05	7.30	6.53	4.96	6.57	4.96	8.03
8	19-Feb	7.16	6.02	7.14	6.67	4.86	6.37	4.86	7.16
9	26-Feb	7.64	6.21	6.98	6.40	4.74	6.39	4.74	7.64
10	5-Mar	6.83	5.96	6.84	6.93	4.59	6.23	4.59	6.93
11	12-Mar	6.77	6.22	7.13	7.12	4.88	6.42	4.88	7.13
12	19-Mar	7.04	6.02	7.20	7.47	4.92	6.53	4.92	7.47
13	26-Mar	7.62	5.74	6.87	7.39	4.88	6.50	4.88	7.62
14	2-Apr	7.77	5.77	6.82	6.94	5.28	6.52	5.28	7.77
15	9-Apr	7.25	5.68	6.99	6.72	4.96	6.32	4.96	7.25
16	16-Apr	8.10	5.52	7.07	7.08	4.53	6.46	4.53	8.10
17	23-Apr	7.48	5.59	7.24	7.09	4.61	6.40	4.61	7.48
18	30-Apr	7.33	5.43	7.54	7.49	4.44	6.45	4.44	7.54
19	7-May	7.57	5.37	7.42	7.87	4.47	6.54	4.47	7.87
20	14-May	8.31	5.92	7.06	7.24	4.90	6.69	4.90	8.31
21	21-May	8.29	6.07	7.17	6.97	5.08	6.72	5.08	8.29
22	28-May	7.95	5.89	7.13	6.75	4.60	6.46	4.60	7.95
23	4-Jun	7.62	5.78	7.10	6.64	4.91	6.41	4.91	7.62
24	11-Jun	6.93	5.76	6.95	6.55	4.73	6.18	4.73	6.95
25	18-Jun	6.55	6.20	7.14	6.79	4.48	6.23	4.48	7.14
26	25-Jun	6.07	6.80	6.50	6.71	4.85	6.19	4.85	6.80
27	2-Jul	6.34	7.64	6.72	6.42	5.41	6.51	5.41	7.64
28	9-Jul	6.70	7.71	6.94	5.97	5.29	6.52	5.29	7.71
29	16-Jul	6.79	8.56	7.00	5.92	4.98	6.65	4.98	8.56
30	23-Jul	6.85	8.05	6.97	5.53	4.55	6.39	4.55	8.05
31	30-Jul	6.73	7.84	7.07	5.56	4.29	6.30	4.29	7.84
32	6-Aug	7.10	8.28	7.02	5.73	4.27	6.48	4.27	8.28
33	13-Aug	6.97	7.87	6.95	5.35	4.23	6.27	4.23	7.87
34	20-Aug	7.50	8.02	6.82	5.49	4.19	6.40	4.19	8.02
35	27-Aug	7.49	8.18	6.79	5.62	4.02	6.42	4.02	8.18
36	3-Sep	7.23	8.13	6.65	5.37	3.83	6.24	3.83	8.13
37	10-Sep	6.72	8.30	6.78	5.23	3.92	6.19	3.92	8.30
38	17-Sep	5.98	8.19	6.70	4.87	3.94	5.94	3.94	8.19
39	24-Sep	6.17	7.93	6.91	4.81	4.05	5.97	4.05	7.93
40	1-Oct	5.78	8.05	6.99	4.82	4.22	5.97	4.22	8.05
41	8-Oct	5.86	8.36	6.99	4.94	4.18	6.07	4.18	8.36
42	15-Oct	6.25	8.27	7.06	5.26	4.11	6.19	4.11	8.27
43	22-Oct	6.46	8.40	7.20	5.31	3.90	6.25	3.90	8.40
44	29-Oct	6.28	8.34	6.96	5.28	4.03	6.18	4.03	8.34
45	5-Nov	6.05	8.67	6.68	5.10	4.01	6.10	4.01	8.67
46	12-Nov	5.89	8.16	6.59	5.36	3.89	5.98	3.89	8.16
47	19-Nov	5.90	8.53	6.56	5.58	3.87	6.09	3.87	8.53
48	3-Dec	5.75	8.30	6.60	5.79	3.92	6.07	3.92	8.30
49	10-Dec	5.53	7.88	6.43	5.71	4.06	5.92	4.06	7.88
50	17-Dec	5.89	7.79	6.18	6.28	3.98	6.02	3.98	7.79
51	24-Dec	6.15	7.58	6.14	5.88	3.92	5.93	3.92	7.58

Table 25. Kimball, Neb. Wheat Basis, 2011-2015

Week	2015 Date	2011	2012	2013	2014	2015	5 year Average	5 Year Min	5 Year Max
1	1-Jan	-1.60	-0.78	-0.65	-0.30	-0.39	-0.74	-1.60	-0.30
2	8-Jan	-1.60	-0.78	-0.63	-0.25	-0.61	-0.77	-1.60	-0.25
3	15-Jan	-1.59	-0.78	-0.57	-0.21	-0.61	-0.75	-1.59	-0.21
4	22-Jan	-1.60	-0.78	-0.55	-0.20	-0.61	-0.75	-1.60	-0.20
5	29-Jan	-1.56	-0.78	-0.51	-0.20	-0.61	-0.73	-1.56	-0.20
6	5-Feb	-1.53	-0.78	-0.49	-0.20	-0.61	-0.72	-1.53	-0.20
7	12-Feb	-1.50	-0.78	-0.45	-0.20	-0.58	-0.70	-1.50	-0.20
8	19-Feb	-1.46	-0.78	-0.43	-0.25	-0.59	-0.70	-1.46	-0.25
9	26-Feb	-1.44	-0.76	-0.49	-0.22	-0.53	-0.69	-1.44	-0.22
10	5-Mar	-1.56	-0.77	-0.56	-0.13	-0.55	-0.72	-1.56	-0.13
11	12-Mar	-1.54	-0.83	-0.30	-0.18	-0.59	-0.69	-1.54	-0.18
12	19-Mar	-1.49	-0.82	-0.41	-0.35	-0.58	-0.73	-1.49	-0.35
13	26-Mar	-1.46	-0.80	-0.40	-0.45	-0.55	-0.73	-1.46	-0.40
14	2-Apr	-1.46	-0.85	-0.40	-0.50	-0.55	-0.75	-1.46	-0.40
15	9-Apr	-1.39	-0.85	-0.40	-0.51	-0.56	-0.74	-1.39	-0.40
16	16-Apr	-1.23	-0.86	-0.37	-0.50	-0.55	-0.70	-1.23	-0.37
17	23-Apr	-1.22	-0.80	-0.40	-0.51	-0.56	-0.70	-1.22	-0.40
18	30-Apr	-1.15	-0.78	-0.48	-0.57	-0.46	-0.69	-1.15	-0.46
19	7-May	-1.12	-0.73	-0.50	-0.45	-0.52	-0.66	-1.12	-0.45
20	14-May	-1.14	-0.80	-0.38	-0.55	-0.45	-0.66	-1.14	-0.38
21	21-May	-1.14	-0.80	-0.38	-0.71	-0.50	-0.70	-1.14	-0.38
22	28-May	-1.14	-0.76	-0.33	-0.93	-0.50	-0.73	-1.14	-0.33
23	4-Jun	-1.09	-0.90	-0.29	-1.04	-0.50	-0.76	-1.09	-0.29
24	11-Jun	-1.05	-0.70	-0.23	-1.13	-0.50	-0.72	-1.13	-0.23
25	18-Jun	-1.05	-0.63	-0.23	-0.89	-0.50	-0.66	-1.05	-0.23
26	25-Jun	-0.82	-0.55	-0.37	-0.97	-0.50	-0.64	-0.97	-0.37
27	2-Jul	-0.70	-0.63	-0.11	-1.26	-0.35	-0.61	-1.26	-0.11
28	9-Jul	-0.76	-0.66	-0.18	-1.71	-0.36	-0.73	-1.71	-0.18
29	16-Jul	-0.95	-0.82	-0.02	-1.76	-0.55	-0.82	-1.76	-0.02
30	23-Jul	-0.99	-0.85	0.05	-2.15	-0.62	-0.91	-2.15	0.05
31	30-Jul	-0.98	-0.85	0.00	-2.12	-0.62	-0.91	-2.12	0.00
32	6-Aug	-0.98	-0.87	0.00	-1.95	-0.63	-0.88	-1.95	0.00
33	13-Aug	-0.98	-0.86	-0.08	-2.33	-0.62	-0.97	-2.33	-0.08
34	20-Aug	-0.98	-0.81	-0.12	-2.19	-0.62	-0.94	-2.19	-0.12
35	27-Aug	-0.99	-0.72	-0.22	-2.06	-0.63	-0.92	-2.06	-0.22
36	3-Sep	-1.01	-0.74	-0.36	-2.31	-0.59	-1.00	-2.31	-0.36
37	10-Sep	-1.23	-0.74	-0.29	-2.45	-0.62	-1.06	-2.45	-0.29
38	17-Sep	-1.23	-0.91	-0.32	-2.81	-0.85	-1.22	-2.81	-0.32
39	24-Sep	-1.23	-0.85	-0.36	-2.87	-0.85	-1.23	-2.87	-0.36
40	1-Oct	-1.20	-0.82	-0.57	-2.86	-0.86	-1.26	-2.86	-0.57
41	8-Oct	-1.15	-0.82	-0.57	-2.74	-0.86	-1.23	-2.74	-0.57
42	15-Oct	-1.00	-0.78	-0.43	-2.42	-0.85	-1.10	-2.42	-0.43
43	22-Oct	-0.92	-0.74	-0.44	-2.37	-0.86	-1.07	-2.37	-0.44
44	29-Oct	-0.92	-0.75	-0.45	-2.40	-0.85	-1.07	-2.40	-0.45
45	5-Nov	-0.92	-0.70	-0.45	-2.58	-0.85	-1.10	-2.58	-0.45
46	12-Nov	-0.78	-0.71	-0.44	-2.32	-0.75	-1.00	-2.32	-0.44
47	19-Nov	-0.73	-0.64	-0.39	-2.10	-0.76	-0.92	-2.10	-0.39
48	3-Dec	-0.76	-0.68	-0.45	-1.89	-0.67	-0.89	-1.89	-0.45
49	10-Dec	-0.85	-0.63	-0.26	-1.97	-0.70	-0.88	-1.97	-0.26
50	17-Dec	-0.84	-0.65	-0.35	-0.56	-0.83	-0.64	-0.84	-0.35
51	24-Dec	-0.83	-0.65	-0.31	-0.57	-0.76	-0.62	-0.83	-0.31

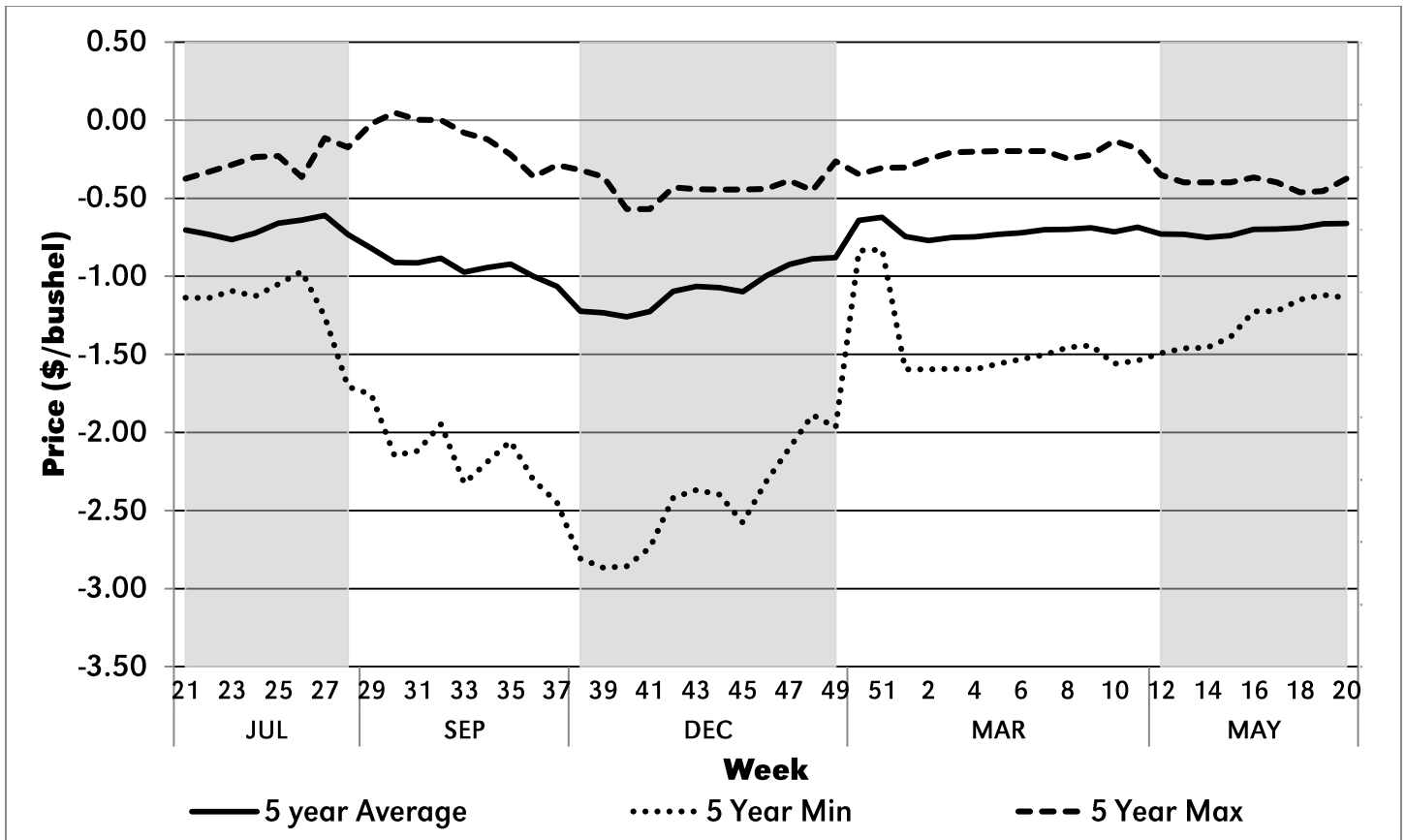

Figure 24. Kimball, Neb. Wheat Basis, 2011-2015

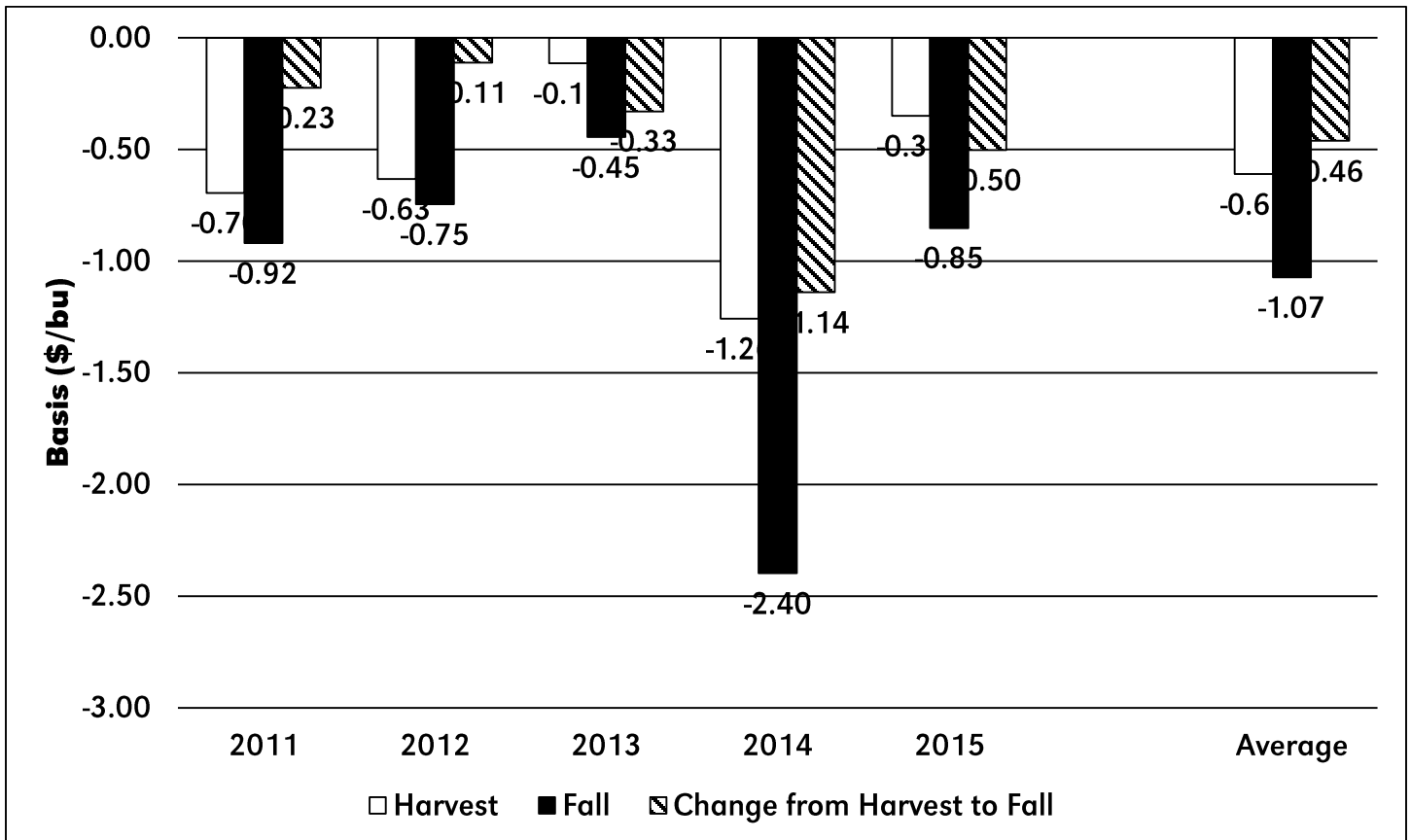

Figure 25. Kimball, Neb. Change in Harvest to Fall Basis Historical Comparison, 2011-2015

Table 26. Lexington, Neb. Cash Wheat Price, 2011-2015

Week	2015 Date	2011	2012	2013	2014	2015	5 year Average	5 Year Min	5 Year Max
1	1-Jan	7.18	5.96	7.51	6.11	5.97	6.55	5.96	7.51
2	8-Jan	7.28	5.86	7.36	6.09	5.68	6.45	5.68	7.36
3	15-Jan	7.46	6.03	7.87	5.99	5.33	6.54	5.33	7.87
4	22-Jan	7.92	6.19	7.72	6.02	5.25	6.62	5.25	7.92
5	29-Jan	8.09	6.28	7.87	5.81	5.04	6.62	5.04	8.09
6	5-Feb	8.28	6.02	7.51	6.19	5.24	6.65	5.24	8.28
7	12-Feb	8.13	5.93	7.26	6.33	5.14	6.56	5.14	8.13
8	19-Feb	7.29	5.90	7.13	6.61	5.04	6.39	5.04	7.29
9	26-Feb	7.73	6.16	7.00	6.32	4.87	6.42	4.87	7.73
10	5-Mar	6.92	5.88	7.02	6.51	4.73	6.21	4.73	7.02
11	12-Mar	6.86	6.14	6.84	6.76	5.06	6.33	5.06	6.86
12	19-Mar	7.08	5.89	6.93	7.22	5.10	6.44	5.10	7.22
13	26-Mar	7.63	5.64	7.02	6.88	5.03	6.44	5.03	7.63
14	2-Apr	7.77	5.72	6.70	6.88	5.42	6.50	5.42	7.77
15	9-Apr	7.18	5.60	6.71	6.88	5.11	6.30	5.11	7.18
16	16-Apr	8.38	5.47	6.88	6.88	4.68	6.46	4.68	8.38
17	23-Apr	7.75	5.45	6.91	6.88	4.76	6.35	4.76	7.75
18	30-Apr	7.52	5.58	6.93	6.88	4.50	6.28	4.50	7.52
19	7-May	7.81	5.48	7.08	6.88	4.45	6.34	4.45	7.81
20	14-May	8.50	6.02	7.55	6.88	4.88	6.77	4.88	8.50
21	21-May	8.48	6.17	7.08	6.88	5.03	6.73	5.03	8.48
22	28-May	8.14	5.95	7.14	6.88	4.55	6.53	4.55	8.14
23	4-Jun	7.76	6.00	6.90	6.54	4.86	6.41	4.86	7.76
24	11-Jun	7.13	5.91	6.87	6.55	4.68	6.23	4.68	7.13
25	18-Jun	6.85	6.40	6.84	6.81	4.43	6.27	4.43	6.85
26	25-Jun	6.27	6.90	7.13	7.06	4.80	6.43	4.80	7.13
27	2-Jul	6.44	7.67	7.11	6.59	5.47	6.66	5.47	7.67
28	9-Jul	6.95	7.87	7.09	6.12	5.34	6.67	5.34	7.87
29	16-Jul	6.99	8.68	7.04	6.11	5.08	6.78	5.08	8.68
30	23-Jul	7.13	8.20	7.00	5.75	4.67	6.55	4.67	8.20
31	30-Jul	7.06	7.97	6.87	5.77	4.56	6.45	4.56	7.97
32	6-Aug	7.43	8.45	7.01	5.93	4.44	6.65	4.44	8.45
33	13-Aug	7.30	8.03	6.97	5.58	4.40	6.46	4.40	8.03
34	20-Aug	7.83	8.04	6.98	5.72	4.35	6.58	4.35	8.04
35	27-Aug	7.82	8.20	6.90	5.85	4.19	6.59	4.19	8.20
36	3-Sep	7.56	8.41	6.97	5.60	4.08	6.52	4.08	8.41
37	10-Sep	7.05	8.52	6.81	5.35	4.17	6.38	4.17	8.52
38	17-Sep	6.31	8.40	6.94	5.09	4.19	6.19	4.19	8.40
39	24-Sep	6.27	8.08	6.94	5.04	4.30	6.13	4.30	8.08
40	1-Oct	6.08	8.17	7.07	5.01	4.47	6.16	4.47	8.17
41	8-Oct	6.11	8.47	7.07	5.15	4.44	6.25	4.44	8.47
42	15-Oct	6.35	8.44	7.19	5.45	4.36	6.36	4.36	8.44
43	22-Oct	6.46	8.44	7.29	5.45	4.15	6.36	4.15	8.44
44	29-Oct	6.30	8.42	7.44	5.32	4.28	6.35	4.28	8.42
45	5-Nov	6.07	8.76	7.20	5.19	4.26	6.30	4.26	8.76
46	12-Nov	5.76	8.26	6.92	5.45	4.04	6.09	4.04	8.26
47	19-Nov	5.79	8.57	6.83	5.42	4.02	6.13	4.02	8.57
48	3-Dec	5.68	8.52	6.75	5.70	4.21	6.17	4.21	8.52
49	10-Dec	5.47	8.02	6.85	5.58	4.33	6.05	4.33	8.02
50	17-Dec	5.82	7.83	6.50	6.25	4.26	6.13	4.26	7.83
51	24-Dec	6.08	7.63	6.33	5.97	4.17	6.04	4.17	7.63

Table 27. Lexington, Neb. Wheat Basis, 2011-2015

Week	2015 Date	2011	2012	2013	2014	2015	5 year Average	5 Year Min	5 Year Max
1	1-Jan	-1.41	-0.90	-0.60	-0.20	-0.30	-0.68	-1.41	-0.20
2	8-Jan	-1.41	-0.87	-0.61	-0.30	-0.40	-0.72	-1.41	-0.30
3	15-Jan	-1.40	-0.56	-0.50	-0.31	-0.40	-0.63	-1.40	-0.31
4	22-Jan	-1.41	-0.90	-0.50	-0.30	-0.40	-0.70	-1.41	-0.30
5	29-Jan	-1.40	-0.90	-0.51	-0.30	-0.40	-0.70	-1.40	-0.30
6	5-Feb	-1.40	-0.90	-0.50	-0.30	-0.40	-0.70	-1.40	-0.30
7	12-Feb	-1.40	-0.90	-0.50	-0.40	-0.40	-0.72	-1.40	-0.40
8	19-Feb	-1.33	-0.90	-0.45	-0.31	-0.41	-0.68	-1.33	-0.31
9	26-Feb	-1.35	-0.81	-0.47	-0.30	-0.40	-0.67	-1.35	-0.30
10	5-Mar	-1.47	-0.85	-0.38	-0.55	-0.41	-0.73	-1.47	-0.38
11	12-Mar	-1.45	-0.91	-0.59	-0.54	-0.41	-0.78	-1.45	-0.41
12	19-Mar	-1.45	-0.95	-0.68	-0.60	-0.40	-0.82	-1.45	-0.40
13	26-Mar	-1.45	-0.90	-0.25	-0.96	-0.40	-0.79	-1.45	-0.25
14	2-Apr	-1.46	-0.90	-0.52	-0.56	-0.41	-0.77	-1.46	-0.41
15	9-Apr	-1.46	-0.94	-0.68	-0.35	-0.40	-0.76	-1.46	-0.35
16	16-Apr	-0.94	-0.91	-0.56	-0.70	-0.40	-0.70	-0.94	-0.40
17	23-Apr	-0.95	-0.94	-0.73	-0.72	-0.41	-0.75	-0.95	-0.41
18	30-Apr	-0.96	-0.63	-1.09	-1.18	-0.40	-0.85	-1.18	-0.40
19	7-May	-0.88	-0.61	-0.84	-1.45	-0.54	-0.86	-1.45	-0.54
20	14-May	-0.95	-0.70	0.12	-0.91	-0.47	-0.58	-0.95	0.12
21	21-May	-0.95	-0.70	-0.47	-0.80	-0.55	-0.69	-0.95	-0.47
22	28-May	-0.95	-0.70	-0.32	-0.80	-0.55	-0.66	-0.95	-0.32
23	4-Jun	-0.95	-0.69	-0.48	-1.14	-0.55	-0.76	-1.14	-0.48
24	11-Jun	-0.85	-0.55	-0.32	-1.13	-0.55	-0.68	-1.13	-0.32
25	18-Jun	-0.75	-0.43	-0.53	-0.87	-0.55	-0.63	-0.87	-0.43
26	25-Jun	-0.62	-0.45	0.27	-0.62	-0.55	-0.39	-0.62	0.27
27	2-Jul	-0.60	-0.60	0.27	-1.09	-0.29	-0.46	-1.09	0.27
28	9-Jul	-0.51	-0.50	-0.03	-1.56	-0.31	-0.58	-1.56	-0.03
29	16-Jul	-0.75	-0.70	0.02	-1.57	-0.45	-0.69	-1.57	0.02
30	23-Jul	-0.71	-0.70	0.08	-1.93	-0.50	-0.75	-1.93	0.08
31	30-Jul	-0.65	-0.72	-0.20	-1.91	-0.36	-0.77	-1.91	-0.20
32	6-Aug	-0.65	-0.70	-0.01	-1.75	-0.45	-0.71	-1.75	-0.01
33	13-Aug	-0.65	-0.70	-0.06	-2.10	-0.45	-0.79	-2.10	-0.06
34	20-Aug	-0.65	-0.79	0.04	-1.96	-0.46	-0.76	-1.96	0.04
35	27-Aug	-0.66	-0.70	-0.11	-1.83	-0.45	-0.75	-1.83	-0.11
36	3-Sep	-0.68	-0.47	-0.04	-2.08	-0.34	-0.72	-2.08	-0.04
37	10-Sep	-0.90	-0.52	-0.26	-2.33	-0.37	-0.88	-2.33	-0.26
38	17-Sep	-0.90	-0.70	-0.08	-2.59	-0.60	-0.97	-2.59	-0.08
39	24-Sep	-1.13	-0.70	-0.33	-2.64	-0.60	-1.08	-2.64	-0.33
40	1-Oct	-0.90	-0.70	-0.49	-2.67	-0.61	-1.07	-2.67	-0.49
41	8-Oct	-0.90	-0.71	-0.49	-2.53	-0.60	-1.04	-2.53	-0.49
42	15-Oct	-0.90	-0.61	-0.30	-2.23	-0.60	-0.93	-2.23	-0.30
43	22-Oct	-0.92	-0.70	-0.35	-2.23	-0.61	-0.96	-2.23	-0.35
44	29-Oct	-0.90	-0.67	0.04	-2.36	-0.60	-0.90	-2.36	0.04
45	5-Nov	-0.90	-0.61	0.08	-2.49	-0.60	-0.90	-2.49	0.08
46	12-Nov	-0.91	-0.61	-0.11	-2.23	-0.60	-0.89	-2.23	-0.11
47	19-Nov	-0.84	-0.60	-0.12	-2.26	-0.61	-0.88	-2.26	-0.12
48	3-Dec	-0.83	-0.46	-0.30	-1.98	-0.38	-0.79	-1.98	-0.30
49	10-Dec	-0.91	-0.49	0.16	-2.10	-0.43	-0.75	-2.10	0.16
50	17-Dec	-0.90	-0.61	-0.03	-0.59	-0.55	-0.53	-0.90	-0.03
51	24-Dec	-0.90	-0.60	-0.12	-0.48	-0.51	-0.52	-0.90	-0.12

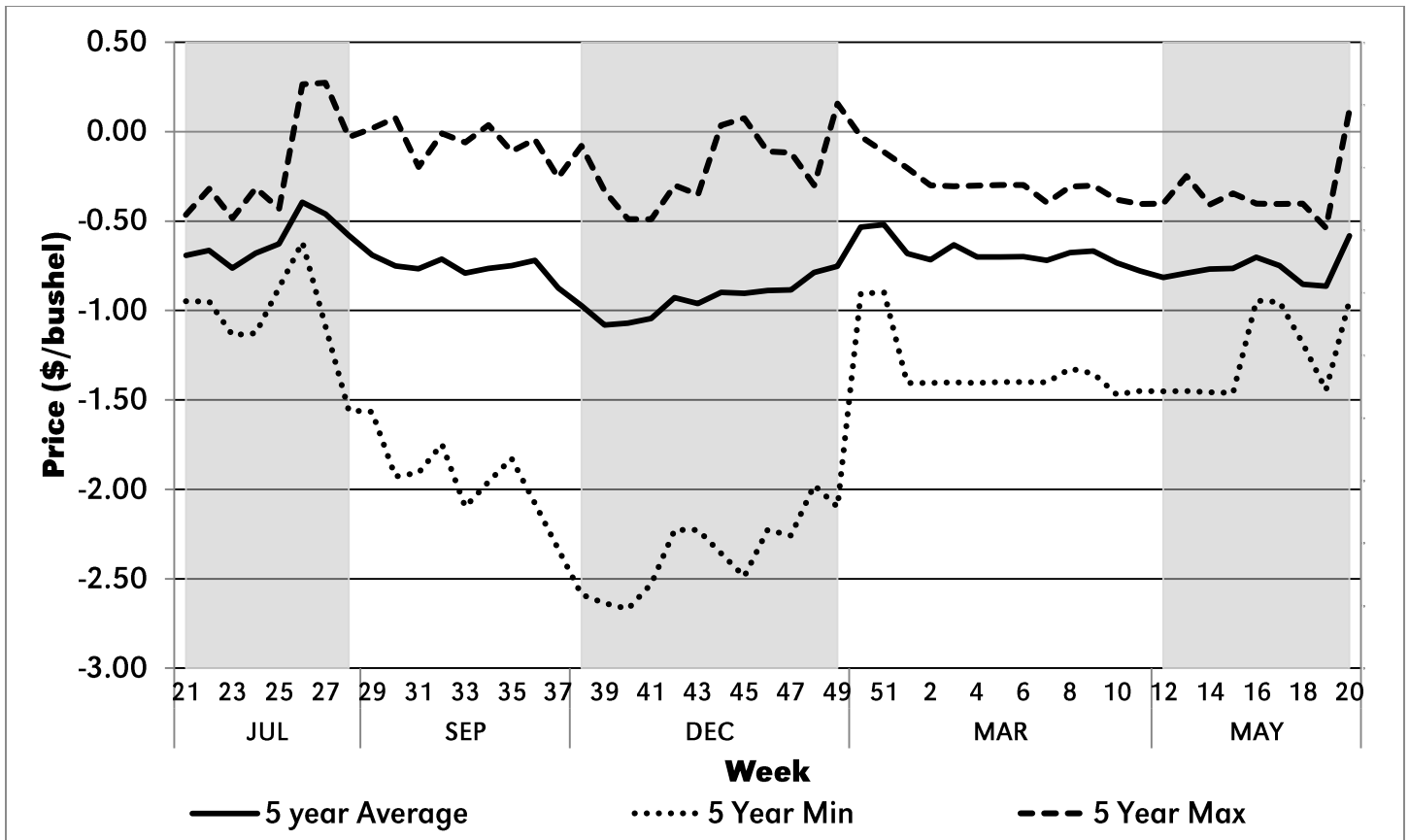

Figure 26. Lexington, Neb. Wheat Basis, 2011-2015

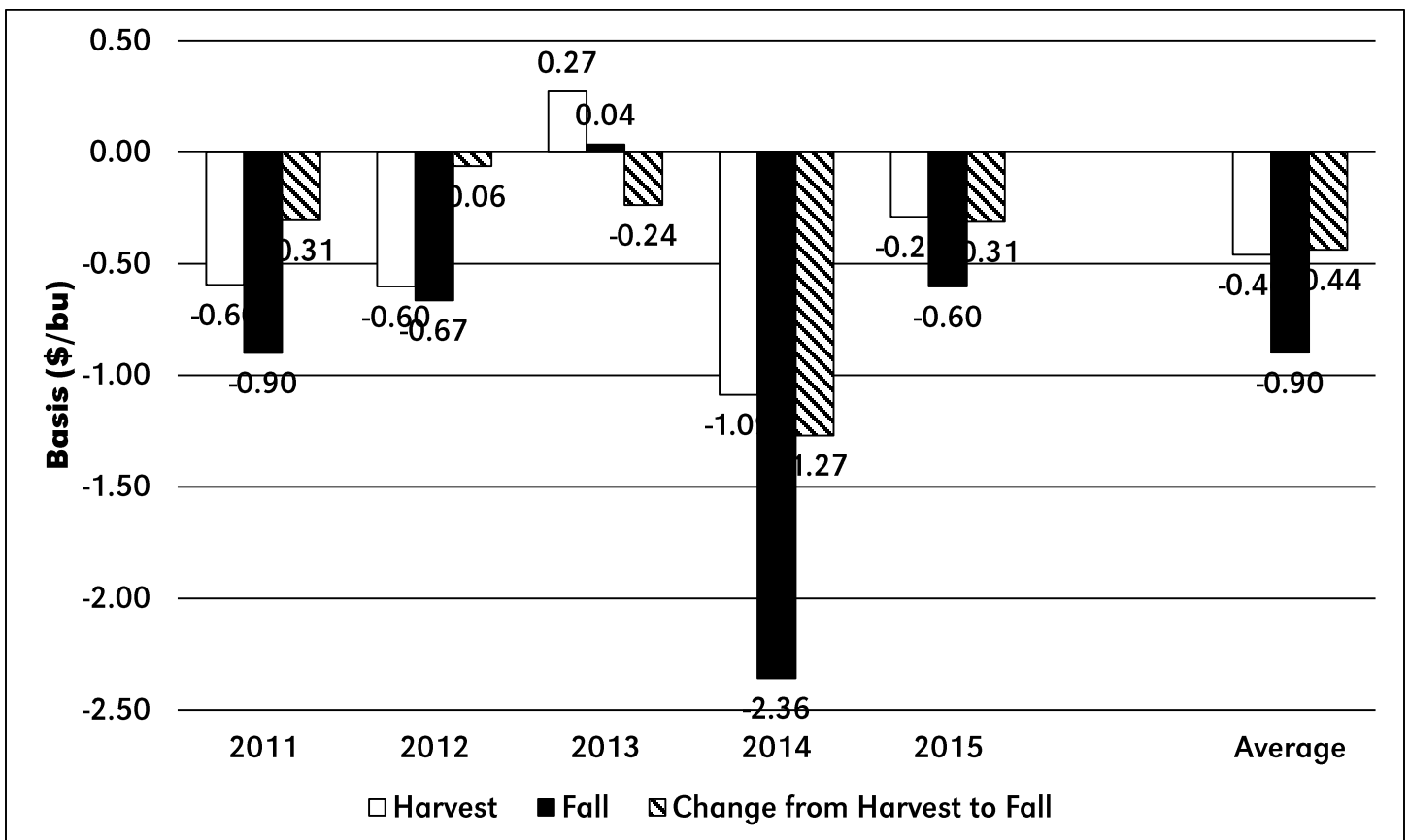

Figure 27. Lexington, Neb. Change in Harvest to Fall Basis Historical Comparison, 2011-2015

Table 28. McCook, Neb. Cash Wheat Price, 2011-2015

Week	2015 Date	2011	2012	2013	2014	2015	5 year Average	5 Year Min	5 Year Max
1	1-Jan	7.03	6.20	7.41	5.96	5.99	6.52	5.96	7.41
2	8-Jan	7.13	6.07	7.31	6.09	5.58	6.44	5.58	7.31
3	15-Jan	7.31	5.92	7.76	5.99	5.23	6.44	5.23	7.76
4	22-Jan	7.77	6.43	7.63	6.02	5.15	6.60	5.15	7.77
5	29-Jan	7.97	6.52	7.83	5.81	4.97	6.62	4.97	7.97
6	5-Feb	8.19	6.26	7.47	6.19	5.19	6.66	5.19	8.19
7	12-Feb	8.07	6.17	7.25	6.43	5.09	6.60	5.09	8.07
8	19-Feb	7.20	6.14	7.12	6.57	4.99	6.40	4.99	7.20
9	26-Feb	7.68	6.26	6.99	6.27	4.87	6.41	4.87	7.68
10	5-Mar	6.87	6.08	6.92	6.75	4.72	6.27	4.72	6.92
11	12-Mar	6.81	6.34	6.80	6.93	5.01	6.38	5.01	6.93
12	19-Mar	7.08	6.14	7.03	7.33	5.05	6.53	5.05	7.33
13	26-Mar	7.66	5.84	6.90	7.27	4.98	6.53	4.98	7.66
14	2-Apr	7.81	5.90	6.77	6.81	5.38	6.53	5.38	7.81
15	9-Apr	7.29	5.81	6.69	6.57	5.06	6.28	5.06	7.29
16	16-Apr	8.14	5.65	6.89	6.93	4.63	6.45	4.63	8.14
17	23-Apr	7.52	5.69	6.97	6.94	4.71	6.37	4.71	7.52
18	30-Apr	7.37	5.53	7.14	7.34	4.49	6.37	4.49	7.37
19	7-May	7.61	5.47	7.29	7.72	4.52	6.52	4.52	7.72
20	14-May	8.35	6.02	7.44	7.09	4.95	6.77	4.95	8.35
21	21-May	8.33	6.17	7.20	6.82	5.10	6.72	5.10	8.33
22	28-May	7.99	5.99	6.96	6.63	4.62	6.44	4.62	7.99
23	4-Jun	7.66	5.86	7.08	6.44	4.93	6.39	4.93	7.66
24	11-Jun	6.97	5.90	7.05	6.40	4.75	6.21	4.75	7.05
25	18-Jun	6.59	6.38	6.90	6.64	4.50	6.20	4.50	6.90
26	25-Jun	6.12	6.96	7.09	6.61	4.90	6.34	4.90	7.09
27	2-Jul	6.39	7.78	6.82	6.45	5.43	6.57	5.43	7.78
28	9-Jul	6.80	7.83	6.55	6.02	5.34	6.51	5.34	7.83
29	16-Jul	6.96	8.63	6.69	5.97	5.08	6.67	5.08	8.63
30	23-Jul	7.02	8.09	6.83	5.53	4.67	6.43	4.67	8.09
31	30-Jul	6.90	7.87	6.73	5.59	4.41	6.30	4.41	7.87
32	6-Aug	7.27	8.33	6.88	5.79	4.39	6.53	4.39	8.33
33	13-Aug	7.14	7.91	6.83	5.41	4.35	6.33	4.35	7.91
34	20-Aug	7.67	8.07	6.81	5.53	4.31	6.48	4.31	8.07
35	27-Aug	7.66	8.24	6.77	5.66	4.14	6.49	4.14	8.24
36	3-Sep	7.40	8.18	6.72	5.41	3.95	6.33	3.95	8.18
37	10-Sep	6.89	8.34	6.72	5.27	4.04	6.25	4.04	8.34
38	17-Sep	6.15	8.26	6.71	4.91	4.08	6.02	4.08	8.26
39	24-Sep	6.12	7.97	6.68	4.85	4.17	5.96	4.17	7.97
40	1-Oct	5.95	8.07	6.81	4.90	4.34	6.01	4.34	8.07
41	8-Oct	6.03	8.38	6.81	5.02	4.30	6.11	4.30	8.38
42	15-Oct	6.42	8.28	6.93	5.34	4.23	6.24	4.23	8.28
43	22-Oct	6.63	8.43	7.10	5.40	4.02	6.32	4.02	8.43
44	29-Oct	6.45	8.40	7.24	5.37	4.15	6.32	4.15	8.40
45	5-Nov	6.22	8.68	7.00	5.19	4.13	6.24	4.13	8.68
46	12-Nov	6.06	8.14	6.72	5.45	3.96	6.07	3.96	8.14
47	19-Nov	6.12	8.54	6.63	5.47	3.94	6.14	3.94	8.54
48	3-Dec	5.97	8.32	6.59	5.90	3.99	6.15	3.99	8.32
49	10-Dec	5.75	7.89	6.55	5.82	4.13	6.03	4.13	7.89
50	17-Dec	6.11	7.75	6.38	6.39	4.05	6.14	4.05	7.75
51	24-Dec	6.37	7.54	6.13	5.99	3.98	6.00	3.98	7.54

Table 29. McCook, Neb. Wheat Basis, 2011-2015

Week	2015 Date	2011	2012	2013	2014	2015	5 year Average	5 Year Min	5 Year Max
1	1-Jan	-1.56	-0.66	-0.70	-0.35	-0.28	-0.71	-1.56	-0.28
2	8-Jan	-1.56	-0.66	-0.66	-0.30	-0.50	-0.73	-1.56	-0.30
3	15-Jan	-1.55	-0.66	-0.61	-0.31	-0.50	-0.73	-1.55	-0.31
4	22-Jan	-1.56	-0.66	-0.59	-0.30	-0.50	-0.72	-1.56	-0.30
5	29-Jan	-1.52	-0.66	-0.55	-0.30	-0.47	-0.70	-1.52	-0.30
6	5-Feb	-1.49	-0.66	-0.54	-0.30	-0.45	-0.69	-1.49	-0.30
7	12-Feb	-1.46	-0.66	-0.50	-0.30	-0.45	-0.67	-1.46	-0.30
8	19-Feb	-1.42	-0.66	-0.45	-0.35	-0.46	-0.67	-1.42	-0.35
9	26-Feb	-1.40	-0.71	-0.48	-0.35	-0.40	-0.67	-1.40	-0.35
10	5-Mar	-1.52	-0.65	-0.48	-0.31	-0.42	-0.68	-1.52	-0.31
11	12-Mar	-1.50	-0.71	-0.63	-0.37	-0.46	-0.73	-1.50	-0.37
12	19-Mar	-1.45	-0.70	-0.58	-0.49	-0.45	-0.73	-1.45	-0.45
13	26-Mar	-1.42	-0.70	-0.37	-0.57	-0.45	-0.70	-1.42	-0.37
14	2-Apr	-1.42	-0.72	-0.45	-0.63	-0.45	-0.73	-1.42	-0.45
15	9-Apr	-1.35	-0.72	-0.70	-0.65	-0.46	-0.78	-1.35	-0.46
16	16-Apr	-1.19	-0.73	-0.55	-0.65	-0.45	-0.71	-1.19	-0.45
17	23-Apr	-1.18	-0.70	-0.67	-0.65	-0.46	-0.73	-1.18	-0.46
18	30-Apr	-1.11	-0.68	-0.88	-0.72	-0.41	-0.76	-1.11	-0.41
19	7-May	-1.08	-0.63	-0.63	-0.61	-0.47	-0.68	-1.08	-0.47
20	14-May	-1.10	-0.70	0.01	-0.70	-0.40	-0.58	-1.10	0.01
21	21-May	-1.10	-0.70	-0.35	-0.86	-0.48	-0.70	-1.10	-0.35
22	28-May	-1.10	-0.66	-0.50	-1.05	-0.48	-0.76	-1.10	-0.48
23	4-Jun	-1.05	-0.82	-0.31	-1.24	-0.48	-0.78	-1.24	-0.31
24	11-Jun	-1.01	-0.56	-0.14	-1.28	-0.48	-0.69	-1.28	-0.14
25	18-Jun	-1.01	-0.45	-0.47	-1.04	-0.48	-0.69	-1.04	-0.45
26	25-Jun	-0.77	-0.39	0.23	-1.07	-0.45	-0.49	-1.07	0.23
27	2-Jul	-0.65	-0.49	-0.01	-1.23	-0.33	-0.54	-1.23	-0.01
28	9-Jul	-0.66	-0.54	-0.57	-1.66	-0.31	-0.75	-1.66	-0.31
29	16-Jul	-0.78	-0.75	-0.33	-1.71	-0.45	-0.81	-1.71	-0.33
30	23-Jul	-0.82	-0.81	-0.09	-2.15	-0.50	-0.87	-2.15	-0.09
31	30-Jul	-0.81	-0.82	-0.34	-2.09	-0.50	-0.91	-2.09	-0.34
32	6-Aug	-0.81	-0.82	-0.14	-1.89	-0.51	-0.83	-1.89	-0.14
33	13-Aug	-0.81	-0.82	-0.20	-2.27	-0.50	-0.92	-2.27	-0.20
34	20-Aug	-0.81	-0.76	-0.13	-2.15	-0.50	-0.87	-2.15	-0.13
35	27-Aug	-0.82	-0.66	-0.25	-2.02	-0.51	-0.85	-2.02	-0.25
36	3-Sep	-0.84	-0.70	-0.29	-2.27	-0.47	-0.91	-2.27	-0.29
37	10-Sep	-1.06	-0.70	-0.35	-2.41	-0.50	-1.00	-2.41	-0.35
38	17-Sep	-1.06	-0.84	-0.31	-2.77	-0.71	-1.14	-2.77	-0.31
39	24-Sep	-1.28	-0.81	-0.59	-2.83	-0.73	-1.25	-2.83	-0.59
40	1-Oct	-1.03	-0.80	-0.75	-2.78	-0.74	-1.22	-2.78	-0.74
41	8-Oct	-0.98	-0.80	-0.75	-2.66	-0.74	-1.18	-2.66	-0.74
42	15-Oct	-0.83	-0.77	-0.56	-2.34	-0.73	-1.05	-2.34	-0.56
43	22-Oct	-0.75	-0.71	-0.54	-2.28	-0.74	-1.00	-2.28	-0.54
44	29-Oct	-0.75	-0.69	-0.17	-2.31	-0.73	-0.93	-2.31	-0.17
45	5-Nov	-0.75	-0.69	-0.13	-2.49	-0.73	-0.96	-2.49	-0.13
46	12-Nov	-0.61	-0.73	-0.31	-2.23	-0.68	-0.91	-2.23	-0.31
47	19-Nov	-0.51	-0.63	-0.32	-2.21	-0.69	-0.87	-2.21	-0.32
48	3-Dec	-0.54	-0.66	-0.46	-1.78	-0.60	-0.81	-1.78	-0.46
49	10-Dec	-0.63	-0.62	-0.14	-1.86	-0.63	-0.77	-1.86	-0.14
50	17-Dec	-0.61	-0.69	-0.15	-0.45	-0.76	-0.53	-0.76	-0.15
51	24-Dec	-0.61	-0.69	-0.32	-0.46	-0.70	-0.55	-0.70	-0.32

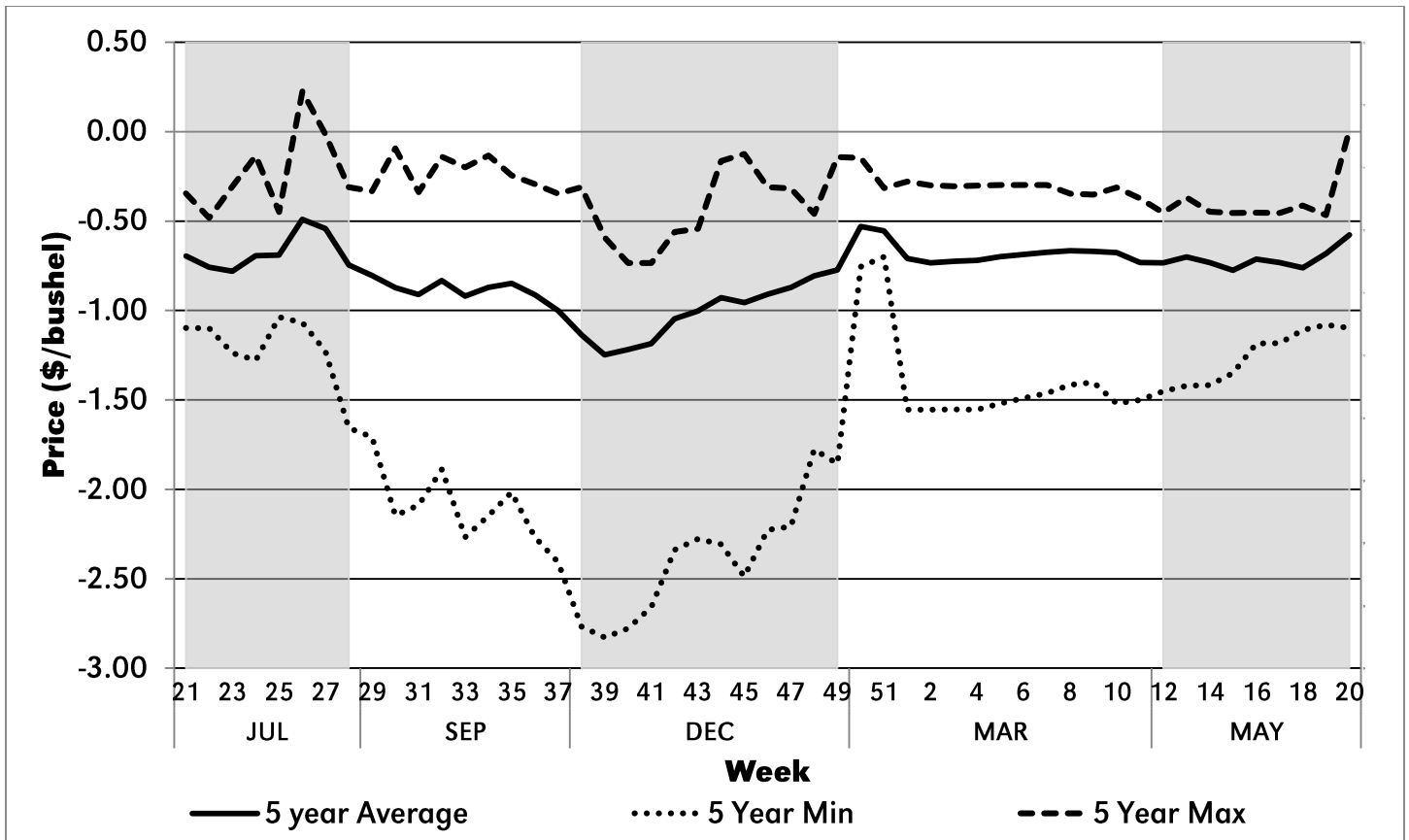

Figure 28. McCook, Neb. Wheat Basis, 2011-2015

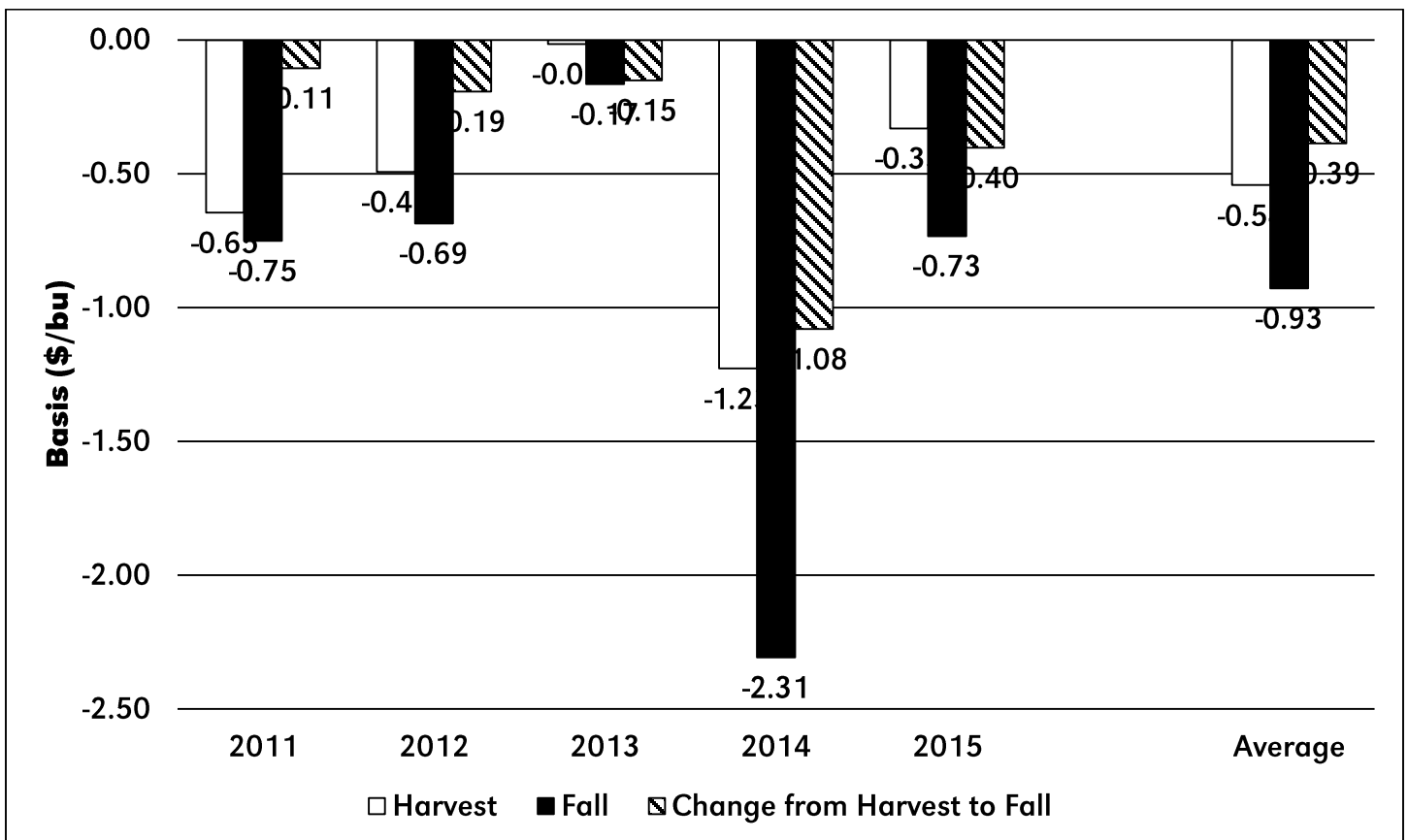

Figure 29. McCook, Neb. Change in Harvest to Fall Basis Historical Comparison, 2011-2015

Table 30. Ogallala, Neb. Cash Wheat Price, 2011-2015

Week	2015 Date	2011	2012	2013	2014	2015	5 year Average	5 Year Min	5 Year Max
1	1-Jan	6.89	6.01	7.50	5.89	5.86	6.43	5.86	7.50
2	8-Jan	6.98	5.88	7.31	5.99	5.48	6.33	5.48	7.31
3	15-Jan	7.16	5.73	7.71	5.90	5.13	6.33	5.13	7.71
4	22-Jan	7.62	6.24	7.56	5.92	5.05	6.48	5.05	7.62
5	29-Jan	7.79	6.33	7.72	5.71	4.84	6.48	4.84	7.79
6	5-Feb	8.08	6.07	7.41	6.14	5.14	6.57	5.14	8.08
7	12-Feb	7.94	5.98	7.15	6.38	5.06	6.50	5.06	7.94
8	19-Feb	7.03	5.95	7.03	6.53	4.94	6.29	4.94	7.03
9	26-Feb	7.48	6.10	6.90	6.23	4.81	6.30	4.81	7.48
10	5-Mar	6.67	5.82	6.93	6.74	4.75	6.18	4.75	6.93
11	12-Mar	6.61	6.17	6.75	7.07	4.92	6.30	4.92	7.07
12	19-Mar	6.83	5.96	6.84	7.52	5.08	6.45	5.08	7.52
13	26-Mar	7.38	5.66	6.93	7.54	5.01	6.50	5.01	7.54
14	2-Apr	7.53	5.77	6.77	7.14	5.41	6.52	5.41	7.53
15	9-Apr	7.04	5.68	6.72	6.83	5.10	6.27	5.10	7.04
16	16-Apr	7.82	5.42	6.89	7.13	4.46	6.34	4.46	7.82
17	23-Apr	7.35	5.60	6.94	7.10	4.75	6.35	4.75	7.35
18	30-Apr	7.12	5.43	7.03	7.44	4.51	6.31	4.51	7.44
19	7-May	7.36	5.23	7.12	7.83	4.52	6.41	4.52	7.83
20	14-May	8.05	5.77	7.41	7.19	4.95	6.67	4.95	8.05
21	21-May	8.13	6.00	7.29	6.92	5.10	6.69	5.10	8.13
22	28-May	7.89	5.85	6.94	6.68	4.62	6.40	4.62	7.89
23	4-Jun	7.51	5.73	6.96	6.44	4.93	6.31	4.93	7.51
24	11-Jun	6.78	5.66	6.99	6.36	4.75	6.11	4.75	6.99
25	18-Jun	6.40	6.23	6.79	6.59	4.50	6.10	4.50	6.79
26	25-Jun	5.69	6.85	6.88	6.56	4.87	6.17	4.87	6.88
27	2-Jul	6.09	7.76	6.93	6.42	5.36	6.51	5.36	7.76
28	9-Jul	6.60	7.75	6.97	5.97	5.27	6.51	5.27	7.75
29	16-Jul	6.69	8.60	6.48	5.99	4.88	6.53	4.88	8.60
30	23-Jul	6.09	8.05	6.82	5.61	4.42	6.20	4.42	8.05
31	30-Jul	6.61	7.84	6.72	5.66	4.16	6.20	4.16	7.84
32	6-Aug	6.98	8.30	6.80	5.81	4.15	6.41	4.15	8.30
33	13-Aug	6.85	7.88	6.87	5.43	4.10	6.23	4.10	7.88
34	20-Aug	7.38	7.98	6.83	5.57	4.07	6.37	4.07	7.98
35	27-Aug	7.36	8.16	6.74	5.70	3.95	6.38	3.95	8.16
36	3-Sep	7.10	8.12	6.79	5.40	3.73	6.23	3.73	8.12
37	10-Sep	6.59	8.23	6.64	5.26	3.83	6.11	3.83	8.23
38	17-Sep	5.85	8.09	6.77	4.90	3.89	5.90	3.89	8.09
39	24-Sep	5.69	7.78	6.64	4.84	3.95	5.78	3.95	7.78
40	1-Oct	5.62	7.87	6.77	4.82	4.13	5.84	4.13	7.87
41	8-Oct	5.65	8.23	6.77	4.93	4.09	5.93	4.09	8.23
42	15-Oct	5.89	8.10	6.89	5.25	4.01	6.03	4.01	8.10
43	22-Oct	6.02	8.19	7.06	5.25	3.81	6.07	3.81	8.19
44	29-Oct	5.84	8.14	7.21	5.22	4.02	6.09	4.02	8.14
45	5-Nov	5.61	8.67	7.09	5.14	4.01	6.10	4.01	8.67
46	12-Nov	5.72	8.17	6.96	5.40	3.79	6.01	3.79	8.17
47	19-Nov	5.84	8.50	6.58	5.37	3.78	6.01	3.78	8.50
48	3-Dec	5.74	8.27	6.54	5.76	3.87	6.04	3.87	8.27
49	10-Dec	5.53	7.78	6.50	5.68	4.05	5.91	4.05	7.78
50	17-Dec	5.88	7.69	6.50	6.24	3.96	6.05	3.96	7.69
51	24-Dec	6.13	7.53	6.33	5.86	3.87	5.94	3.87	7.53

Table 31. Ogallala, Neb. Wheat Basis, 2011-2015

Week	2015 Date	2011	2012	2013	2014	2015	5 year Average	5 Year Min	5 Year Max
1	1-Jan	-1.70	-0.85	-0.61	-0.42	-0.40	-0.80	-1.70	-0.40
2	8-Jan	-1.71	-0.85	-0.66	-0.40	-0.60	-0.84	-1.71	-0.40
3	15-Jan	-1.70	-0.85	-0.66	-0.40	-0.60	-0.84	-1.70	-0.40
4	22-Jan	-1.71	-0.85	-0.66	-0.40	-0.60	-0.84	-1.71	-0.40
5	29-Jan	-1.70	-0.85	-0.66	-0.40	-0.60	-0.84	-1.70	-0.40
6	5-Feb	-1.60	-0.85	-0.60	-0.35	-0.50	-0.78	-1.60	-0.35
7	12-Feb	-1.59	-0.85	-0.60	-0.35	-0.48	-0.77	-1.59	-0.35
8	19-Feb	-1.59	-0.85	-0.55	-0.39	-0.51	-0.78	-1.59	-0.39
9	26-Feb	-1.60	-0.87	-0.57	-0.39	-0.46	-0.78	-1.60	-0.39
10	5-Mar	-1.72	-0.91	-0.47	-0.32	-0.39	-0.76	-1.72	-0.32
11	12-Mar	-1.70	-0.88	-0.68	-0.23	-0.55	-0.81	-1.70	-0.23
12	19-Mar	-1.70	-0.88	-0.77	-0.30	-0.42	-0.81	-1.70	-0.30
13	26-Mar	-1.70	-0.88	-0.34	-0.30	-0.42	-0.73	-1.70	-0.30
14	2-Apr	-1.70	-0.85	-0.45	-0.30	-0.42	-0.74	-1.70	-0.30
15	9-Apr	-1.60	-0.85	-0.67	-0.40	-0.42	-0.79	-1.60	-0.40
16	16-Apr	-1.51	-0.96	-0.55	-0.45	-0.62	-0.82	-1.51	-0.45
17	23-Apr	-1.35	-0.79	-0.70	-0.50	-0.42	-0.75	-1.35	-0.42
18	30-Apr	-1.36	-0.78	-0.99	-0.62	-0.39	-0.83	-1.36	-0.39
19	7-May	-1.33	-0.86	-0.80	-0.49	-0.47	-0.79	-1.33	-0.47
20	14-May	-1.40	-0.95	-0.02	-0.60	-0.40	-0.67	-1.40	-0.02
21	21-May	-1.30	-0.87	-0.26	-0.76	-0.48	-0.73	-1.30	-0.26
22	28-May	-1.20	-0.80	-0.52	-1.00	-0.48	-0.80	-1.20	-0.48
23	4-Jun	-1.20	-0.95	-0.43	-1.24	-0.48	-0.86	-1.24	-0.43
24	11-Jun	-1.20	-0.80	-0.19	-1.32	-0.48	-0.80	-1.32	-0.19
25	18-Jun	-1.20	-0.60	-0.58	-1.09	-0.48	-0.79	-1.20	-0.48
26	25-Jun	-1.20	-0.50	0.01	-1.12	-0.48	-0.66	-1.20	0.01
27	2-Jul	-0.95	-0.51	0.09	-1.26	-0.40	-0.61	-1.26	0.09
28	9-Jul	-0.86	-0.62	-0.15	-1.71	-0.38	-0.74	-1.71	-0.15
29	16-Jul	-1.05	-0.78	-0.54	-1.69	-0.65	-0.94	-1.69	-0.54
30	23-Jul	-1.75	-0.85	-0.10	-2.07	-0.75	-1.10	-2.07	-0.10
31	30-Jul	-1.10	-0.85	-0.35	-2.02	-0.75	-1.01	-2.02	-0.35
32	6-Aug	-1.10	-0.85	-0.23	-1.87	-0.74	-0.96	-1.87	-0.23
33	13-Aug	-1.10	-0.85	-0.16	-2.25	-0.75	-1.02	-2.25	-0.16
34	20-Aug	-1.10	-0.85	-0.11	-2.11	-0.74	-0.98	-2.11	-0.11
35	27-Aug	-1.12	-0.74	-0.27	-1.98	-0.69	-0.96	-1.98	-0.27
36	3-Sep	-1.14	-0.76	-0.22	-2.28	-0.69	-1.02	-2.28	-0.22
37	10-Sep	-1.36	-0.81	-0.43	-2.42	-0.71	-1.14	-2.42	-0.43
38	17-Sep	-1.36	-1.01	-0.25	-2.78	-0.90	-1.26	-2.78	-0.25
39	24-Sep	-1.71	-1.00	-0.63	-2.84	-0.95	-1.43	-2.84	-0.63
40	1-Oct	-1.36	-1.00	-0.79	-2.86	-0.95	-1.39	-2.86	-0.79
41	8-Oct	-1.36	-0.95	-0.79	-2.75	-0.95	-1.36	-2.75	-0.79
42	15-Oct	-1.36	-0.95	-0.60	-2.43	-0.95	-1.26	-2.43	-0.60
43	22-Oct	-1.36	-0.95	-0.58	-2.43	-0.95	-1.25	-2.43	-0.58
44	29-Oct	-1.36	-0.95	-0.20	-2.46	-0.86	-1.16	-2.46	-0.20
45	5-Nov	-1.36	-0.70	-0.04	-2.54	-0.85	-1.10	-2.54	-0.04
46	12-Nov	-0.95	-0.70	-0.07	-2.28	-0.85	-0.97	-2.28	-0.07
47	19-Nov	-0.79	-0.67	-0.37	-2.31	-0.85	-1.00	-2.31	-0.37
48	3-Dec	-0.77	-0.71	-0.51	-1.92	-0.72	-0.92	-1.92	-0.51
49	10-Dec	-0.85	-0.73	-0.19	-2.00	-0.71	-0.89	-2.00	-0.19
50	17-Dec	-0.85	-0.75	-0.03	-0.60	-0.85	-0.61	-0.85	-0.03
51	24-Dec	-0.85	-0.70	-0.12	-0.58	-0.81	-0.61	-0.85	-0.12

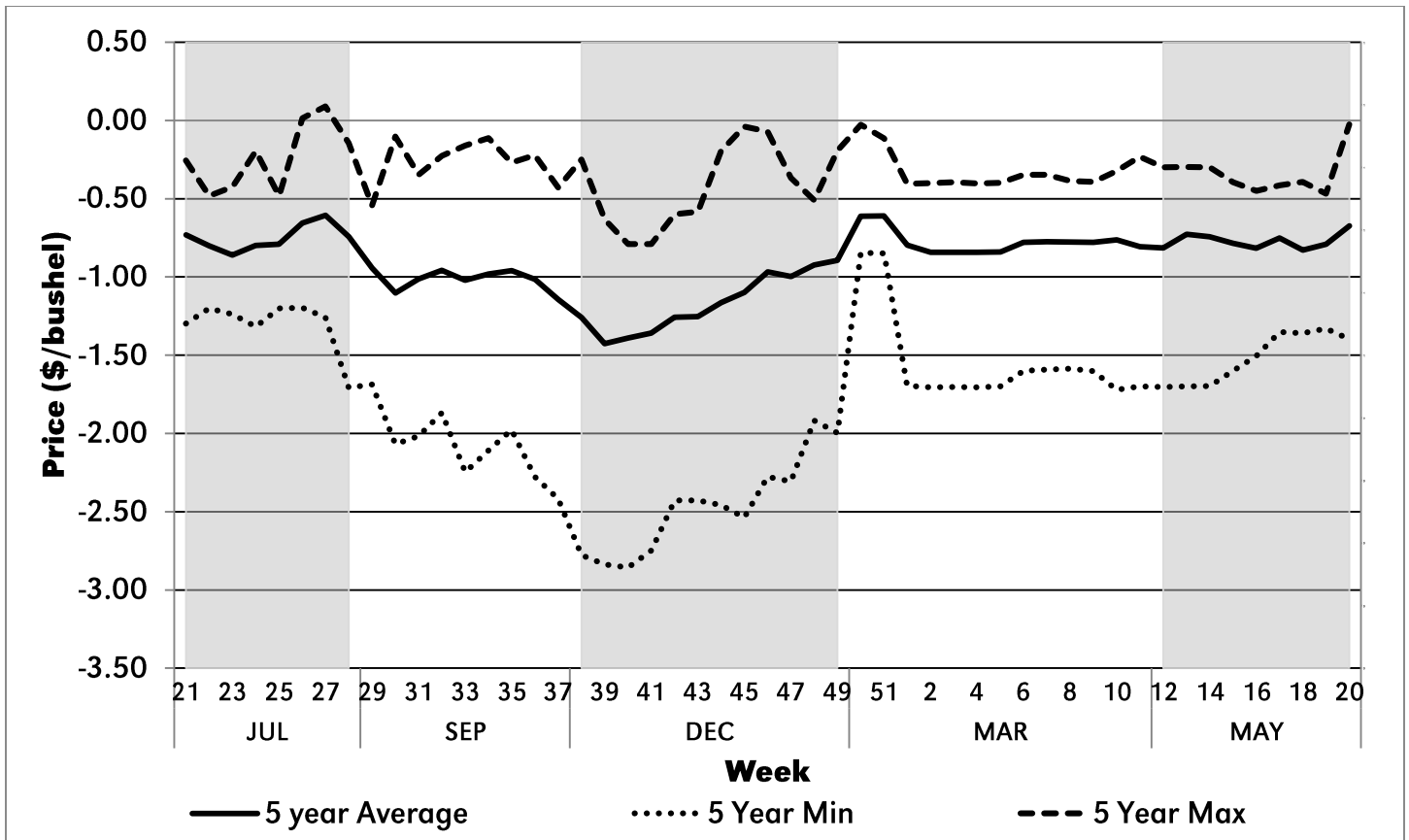

Figure 30. Ogallala, Neb. Wheat Basis, 2011-2015

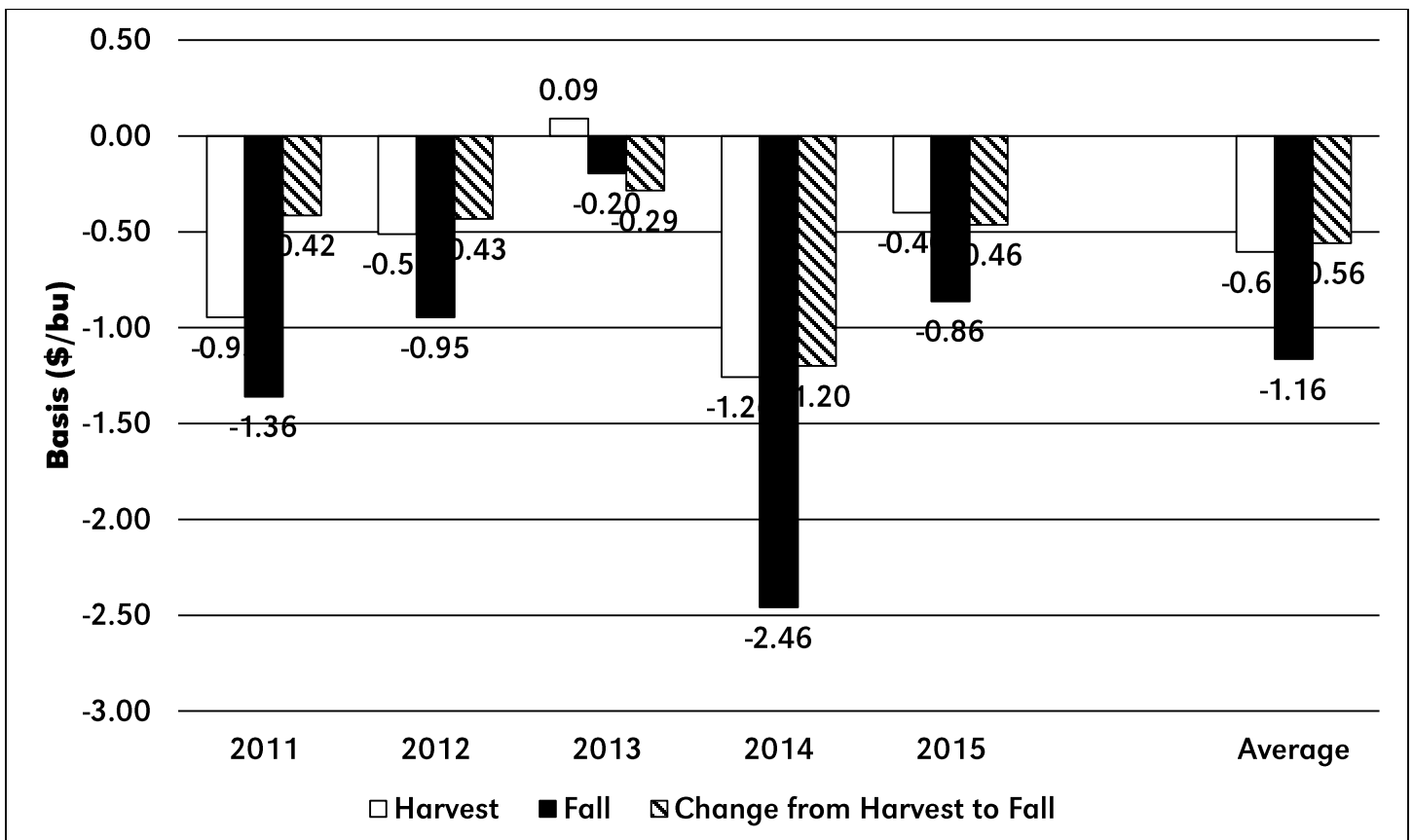

Figure 31. Ogallala, Neb. Change in Harvest to Fall Basis Historical Comparison, 2011-2015

Table 32. Oshkosh, Neb. Cash Wheat Price, 2011-2015

Week	2015 Date	2011	2012	2013	2014	2015	5 year Average	5 Year Min	5 Year Max
1	1-Jan	6.96	6.02	7.38	5.99	5.88	6.45	5.88	7.38
2	8-Jan	7.07	5.91	7.28	6.12	5.47	6.37	5.47	7.28
3	15-Jan	7.25	5.75	7.74	6.05	5.12	6.38	5.12	7.74
4	22-Jan	7.73	6.27	7.60	6.09	5.04	6.55	5.04	7.73
5	29-Jan	7.90	6.38	7.80	5.88	4.89	6.57	4.89	7.90
6	5-Feb	8.08	6.12	7.45	6.27	5.06	6.60	5.06	8.08
7	12-Feb	8.00	6.03	7.27	6.48	5.00	6.56	5.00	8.00
8	19-Feb	7.09	6.00	7.13	6.65	4.90	6.35	4.90	7.13
9	26-Feb	7.58	6.19	6.98	6.40	4.72	6.37	4.72	7.58
10	5-Mar	6.80	5.93	6.82	6.88	4.62	6.21	4.62	6.88
11	12-Mar	6.75	6.20	7.08	7.02	4.94	6.40	4.94	7.08
12	19-Mar	6.96	6.00	7.18	7.37	4.98	6.50	4.98	7.37
13	26-Mar	7.60	5.72	6.85	7.44	4.91	6.50	4.91	7.60
14	2-Apr	7.75	5.77	6.80	6.90	5.31	6.51	5.31	7.75
15	9-Apr	7.20	5.68	6.99	6.68	5.00	6.31	5.00	7.20
16	16-Apr	8.05	5.53	7.04	7.05	4.58	6.45	4.58	8.05
17	23-Apr	7.48	5.58	7.24	7.05	4.67	6.40	4.67	7.48
18	30-Apr	7.32	5.42	7.53	7.44	4.44	6.43	4.44	7.53
19	7-May	7.51	5.33	7.41	7.83	4.47	6.51	4.47	7.83
20	14-May	8.25	5.90	7.06	7.20	4.90	6.66	4.90	8.25
21	21-May	8.28	6.05	7.16	6.95	5.08	6.70	5.08	8.28
22	28-May	7.94	5.83	7.11	6.70	4.60	6.44	4.60	7.94
23	4-Jun	7.60	5.80	7.08	6.59	4.91	6.40	4.91	7.60
24	11-Jun	6.93	5.71	6.94	6.51	4.73	6.16	4.73	6.94
25	18-Jun	6.55	6.20	7.12	6.75	4.48	6.22	4.48	7.12
26	25-Jun	6.02	6.75	6.62	6.67	4.85	6.18	4.85	6.75
27	2-Jul	6.26	7.63	6.78	6.40	5.36	6.49	5.36	7.63
28	9-Jul	6.70	7.67	6.94	5.94	5.24	6.50	5.24	7.67
29	16-Jul	6.79	8.50	7.00	5.87	4.93	6.62	4.93	8.50
30	23-Jul	6.85	8.00	6.92	5.50	4.50	6.35	4.50	8.00
31	30-Jul	6.71	7.81	7.07	5.56	4.24	6.28	4.24	7.81
32	6-Aug	7.10	8.27	7.02	5.74	4.22	6.47	4.22	8.27
33	13-Aug	6.97	7.85	6.95	5.36	4.18	6.26	4.18	7.85
34	20-Aug	7.50	7.98	6.82	5.50	4.14	6.39	4.14	7.98
35	27-Aug	7.49	8.15	6.79	5.63	3.98	6.41	3.98	8.15
36	3-Sep	7.23	8.11	6.65	5.38	3.76	6.23	3.76	8.11
37	10-Sep	6.72	8.28	6.78	5.24	3.87	6.18	3.87	8.28
38	17-Sep	5.98	8.15	6.70	4.88	3.89	5.92	3.89	8.15
39	24-Sep	6.17	7.90	6.91	4.82	4.00	5.96	4.00	7.90
40	1-Oct	5.75	8.02	6.99	4.83	4.17	5.95	4.17	8.02
41	8-Oct	5.81	8.35	6.99	4.95	4.13	6.05	4.13	8.35
42	15-Oct	6.20	8.23	7.06	5.27	4.06	6.16	4.06	8.23
43	22-Oct	6.43	8.38	7.20	5.32	3.85	6.24	3.85	8.38
44	29-Oct	6.27	8.35	6.96	5.29	3.98	6.17	3.98	8.35
45	5-Nov	6.04	8.64	6.68	5.11	3.96	6.09	3.96	8.64
46	12-Nov	5.85	8.15	6.59	5.37	3.84	5.96	3.84	8.15
47	19-Nov	5.85	8.50	6.55	5.59	3.82	6.06	3.82	8.50
48	3-Dec	5.75	8.29	6.60	5.80	3.87	6.06	3.87	8.29
49	10-Dec	5.54	7.84	6.43	5.71	4.01	5.91	4.01	7.84
50	17-Dec	5.88	7.71	6.18	6.28	3.93	6.00	3.93	7.71
51	24-Dec	6.14	7.50	6.12	5.88	3.87	5.90	3.87	7.50

Table 33. Oshkosh, Neb. Wheat Basis, 2011-2015

Week	2015 Date	2011	2012	2013	2014	2015	5 year Average	5 Year Min	5 Year Max
1	1-Jan	-1.63	-0.84	-0.73	-0.32	-0.39	-0.78	-1.63	-0.32
2	8-Jan	-1.62	-0.82	-0.69	-0.27	-0.61	-0.80	-1.62	-0.27
3	15-Jan	-1.61	-0.83	-0.63	-0.25	-0.61	-0.79	-1.61	-0.25
4	22-Jan	-1.60	-0.82	-0.62	-0.23	-0.61	-0.77	-1.60	-0.23
5	29-Jan	-1.59	-0.80	-0.58	-0.23	-0.55	-0.75	-1.59	-0.23
6	5-Feb	-1.60	-0.80	-0.56	-0.22	-0.58	-0.75	-1.60	-0.22
7	12-Feb	-1.53	-0.80	-0.48	-0.25	-0.54	-0.72	-1.53	-0.25
8	19-Feb	-1.53	-0.80	-0.45	-0.27	-0.55	-0.72	-1.53	-0.27
9	26-Feb	-1.50	-0.78	-0.49	-0.22	-0.55	-0.71	-1.50	-0.22
10	5-Mar	-1.59	-0.80	-0.58	-0.18	-0.52	-0.74	-1.59	-0.18
11	12-Mar	-1.56	-0.85	-0.35	-0.28	-0.52	-0.71	-1.56	-0.28
12	19-Mar	-1.57	-0.84	-0.43	-0.45	-0.52	-0.76	-1.57	-0.43
13	26-Mar	-1.48	-0.82	-0.42	-0.40	-0.52	-0.73	-1.48	-0.40
14	2-Apr	-1.48	-0.85	-0.42	-0.54	-0.52	-0.76	-1.48	-0.42
15	9-Apr	-1.44	-0.85	-0.40	-0.55	-0.52	-0.75	-1.44	-0.40
16	16-Apr	-1.28	-0.85	-0.40	-0.53	-0.50	-0.71	-1.28	-0.40
17	23-Apr	-1.22	-0.81	-0.40	-0.55	-0.50	-0.69	-1.22	-0.40
18	30-Apr	-1.16	-0.79	-0.49	-0.62	-0.46	-0.71	-1.16	-0.46
19	7-May	-1.18	-0.77	-0.51	-0.49	-0.52	-0.69	-1.18	-0.49
20	14-May	-1.20	-0.82	-0.38	-0.59	-0.45	-0.69	-1.20	-0.38
21	21-May	-1.15	-0.82	-0.39	-0.73	-0.50	-0.72	-1.15	-0.39
22	28-May	-1.15	-0.82	-0.35	-0.98	-0.50	-0.76	-1.15	-0.35
23	4-Jun	-1.11	-0.89	-0.31	-1.09	-0.50	-0.78	-1.11	-0.31
24	11-Jun	-1.05	-0.75	-0.24	-1.17	-0.50	-0.74	-1.17	-0.24
25	18-Jun	-1.05	-0.63	-0.25	-0.93	-0.50	-0.67	-1.05	-0.25
26	25-Jun	-0.87	-0.60	-0.25	-1.01	-0.50	-0.64	-1.01	-0.25
27	2-Jul	-0.78	-0.64	-0.05	-1.28	-0.40	-0.63	-1.28	-0.05
28	9-Jul	-0.76	-0.70	-0.18	-1.74	-0.41	-0.76	-1.74	-0.18
29	16-Jul	-0.95	-0.88	-0.02	-1.81	-0.60	-0.85	-1.81	-0.02
30	23-Jul	-0.99	-0.90	0.00	-2.18	-0.67	-0.95	-2.18	0.00
31	30-Jul	-1.00	-0.88	0.00	-2.12	-0.67	-0.93	-2.12	0.00
32	6-Aug	-0.98	-0.88	0.00	-1.94	-0.68	-0.89	-1.94	0.00
33	13-Aug	-0.98	-0.88	-0.08	-2.32	-0.67	-0.99	-2.32	-0.08
34	20-Aug	-0.98	-0.85	-0.12	-2.18	-0.67	-0.96	-2.18	-0.12
35	27-Aug	-0.99	-0.75	-0.22	-2.05	-0.67	-0.93	-2.05	-0.22
36	3-Sep	-1.01	-0.77	-0.36	-2.30	-0.66	-1.02	-2.30	-0.36
37	10-Sep	-1.23	-0.76	-0.29	-2.44	-0.67	-1.08	-2.44	-0.29
38	17-Sep	-1.23	-0.95	-0.32	-2.80	-0.90	-1.24	-2.80	-0.32
39	24-Sep	-1.23	-0.88	-0.36	-2.86	-0.90	-1.25	-2.86	-0.36
40	1-Oct	-1.23	-0.85	-0.57	-2.85	-0.91	-1.28	-2.85	-0.57
41	8-Oct	-1.20	-0.83	-0.57	-2.73	-0.91	-1.25	-2.73	-0.57
42	15-Oct	-1.05	-0.82	-0.43	-2.41	-0.90	-1.12	-2.41	-0.43
43	22-Oct	-0.95	-0.76	-0.44	-2.36	-0.91	-1.08	-2.36	-0.44
44	29-Oct	-0.93	-0.74	-0.45	-2.39	-0.90	-1.08	-2.39	-0.45
45	5-Nov	-0.93	-0.73	-0.45	-2.57	-0.90	-1.11	-2.57	-0.45
46	12-Nov	-0.82	-0.72	-0.44	-2.31	-0.80	-1.02	-2.31	-0.44
47	19-Nov	-0.78	-0.67	-0.40	-2.09	-0.81	-0.95	-2.09	-0.40
48	3-Dec	-0.76	-0.69	-0.45	-1.88	-0.72	-0.90	-1.88	-0.45
49	10-Dec	-0.84	-0.67	-0.26	-1.97	-0.75	-0.90	-1.97	-0.26
50	17-Dec	-0.85	-0.73	-0.35	-0.56	-0.88	-0.67	-0.88	-0.35
51	24-Dec	-0.84	-0.73	-0.33	-0.57	-0.81	-0.65	-0.84	-0.33

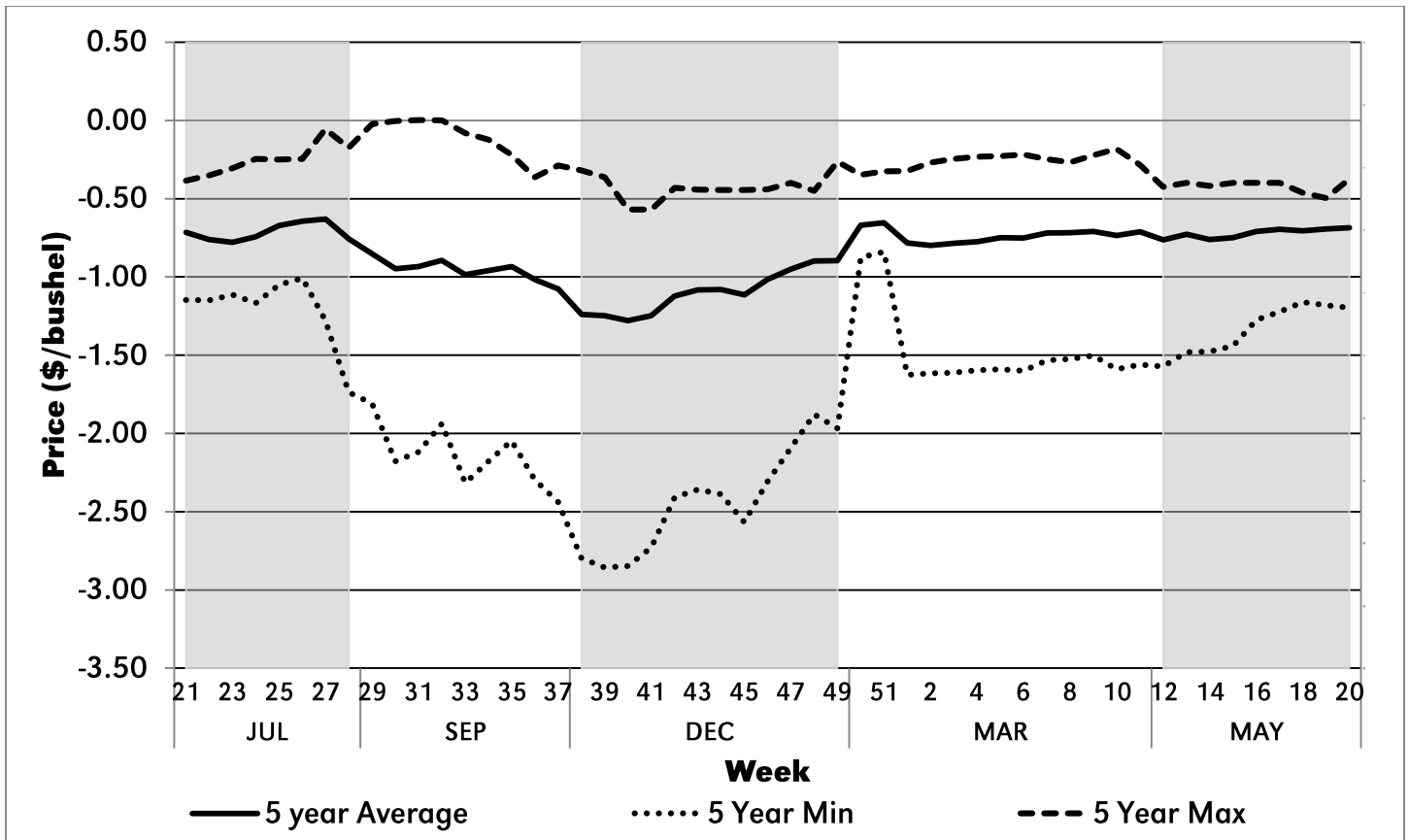

Figure 32. Oshkosh, Neb. Wheat Basis, 2011-2015

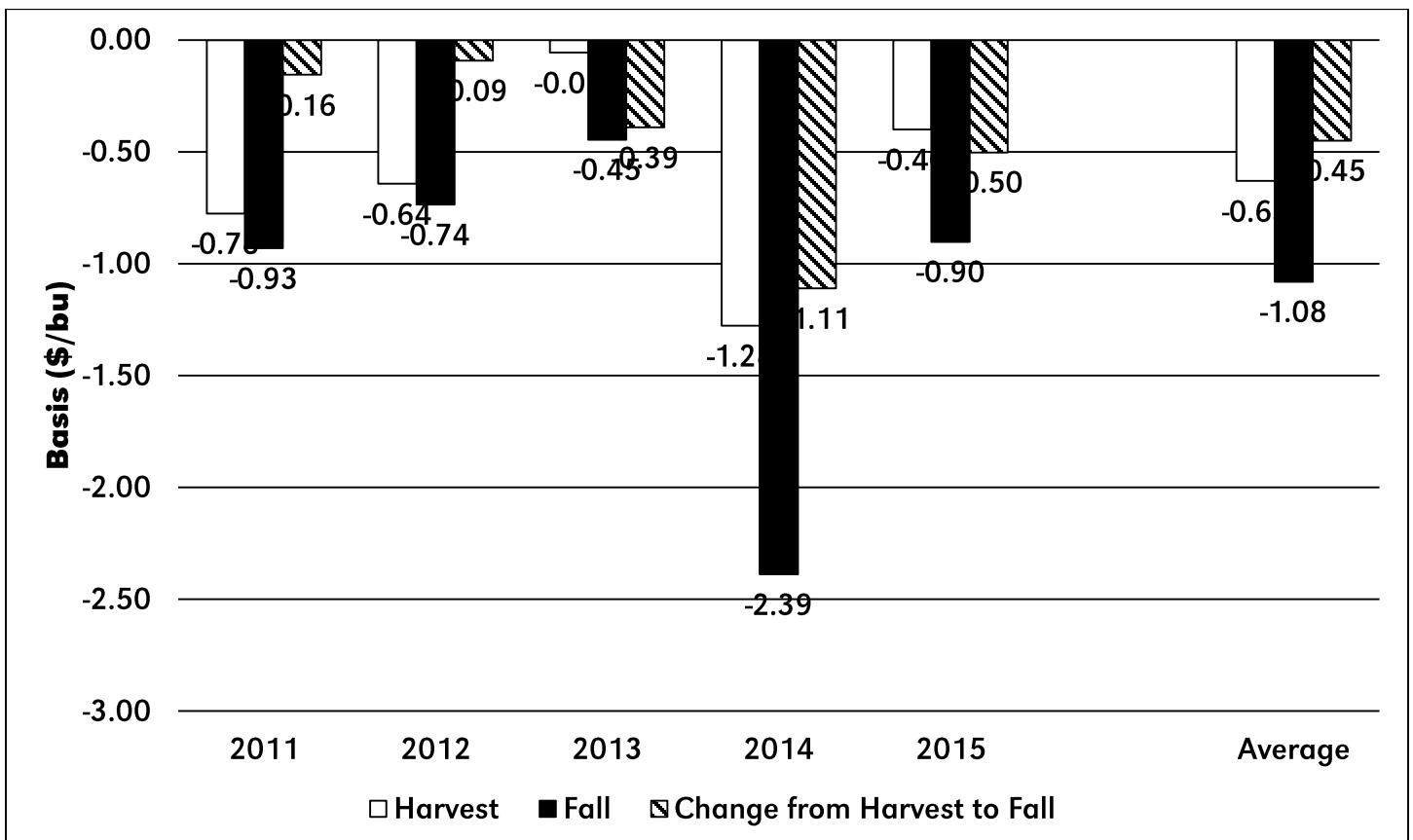

Figure 33. Oshkosh, Neb. Change in Harvest to Fall Basis Historical Comparison, 2011-2015

Table 34. Sidney, Neb. Cash Wheat Price, 2011-2015

Week	2015 Date	2011	2012	2013	2014	2015	5 year Average	5 Year Min	5 Year Max
1	1-Jan	7.00	6.03	7.42	6.11	5.91	6.49	5.91	7.42
2	8-Jan	7.10	5.93	7.32	6.27	5.50	6.42	5.50	7.32
3	15-Jan	7.28	5.78	7.75	6.20	5.17	6.43	5.17	7.75
4	22-Jan	7.74	6.29	7.63	6.22	5.09	6.59	5.09	7.74
5	29-Jan	7.92	6.38	7.83	6.01	4.88	6.60	4.88	7.92
6	5-Feb	8.13	6.12	7.48	6.39	5.11	6.65	5.11	8.13
7	12-Feb	8.02	6.03	7.30	6.63	5.03	6.60	5.03	8.02
8	19-Feb	7.12	6.00	7.15	6.82	4.95	6.41	4.95	7.15
9	26-Feb	7.60	6.20	7.00	6.61	4.80	6.44	4.80	7.60
10	5-Mar	6.83	5.94	6.88	7.06	4.90	6.32	4.90	7.06
11	12-Mar	6.77	6.21	7.13	7.18	5.00	6.46	5.00	7.18
12	19-Mar	6.99	6.01	7.21	7.57	5.03	6.56	5.03	7.57
13	26-Mar	7.61	5.74	6.87	7.49	4.97	6.54	4.97	7.61
14	2-Apr	7.79	5.82	6.82	7.04	5.37	6.57	5.37	7.79
15	9-Apr	7.20	5.73	7.00	6.82	5.07	6.36	5.07	7.20
16	16-Apr	8.10	5.58	7.07	7.18	4.63	6.51	4.63	8.10
17	23-Apr	7.49	5.60	7.27	7.20	4.72	6.46	4.72	7.49
18	30-Apr	7.33	5.43	7.56	7.63	4.52	6.49	4.52	7.63
19	7-May	7.55	5.38	7.44	7.93	4.52	6.56	4.52	7.93
20	14-May	8.32	5.92	7.09	7.29	4.98	6.72	4.98	8.32
21	21-May	8.31	6.08	7.20	7.05	5.13	6.75	5.13	8.31
22	28-May	7.96	5.89	7.17	6.84	4.65	6.50	4.65	7.96
23	4-Jun	7.61	5.83	7.15	6.59	4.96	6.43	4.96	7.61
24	11-Jun	6.93	5.72	6.98	6.56	4.78	6.19	4.78	6.98
25	18-Jun	6.55	6.22	7.19	6.77	4.53	6.25	4.53	7.19
26	25-Jun	5.97	6.80	6.66	6.71	4.90	6.21	4.90	6.80
27	2-Jul	6.32	7.68	6.85	6.52	5.40	6.55	5.40	7.68
28	9-Jul	6.75	7.67	7.04	5.97	5.26	6.54	5.26	7.67
29	16-Jul	6.79	8.52	7.12	5.92	4.96	6.66	4.96	8.52
30	23-Jul	6.84	8.04	7.05	5.56	4.56	6.41	4.56	8.04
31	30-Jul	6.71	7.83	7.12	5.61	4.30	6.31	4.30	7.83
32	6-Aug	7.08	8.29	7.07	5.79	4.29	6.50	4.29	8.29
33	13-Aug	6.96	7.87	7.03	5.41	4.24	6.30	4.24	7.87
34	20-Aug	7.48	8.02	6.91	5.55	4.20	6.43	4.20	8.02
35	27-Aug	7.47	8.17	6.87	5.68	4.04	6.45	4.04	8.17
36	3-Sep	7.21	8.13	6.73	5.44	3.83	6.27	3.83	8.13
37	10-Sep	6.70	8.29	6.86	5.29	3.93	6.21	3.93	8.29
38	17-Sep	5.96	8.20	6.78	4.93	3.94	5.96	3.94	8.20
39	24-Sep	6.16	7.97	6.99	4.87	4.05	6.01	4.05	7.97
40	1-Oct	5.77	8.07	7.07	4.85	4.23	6.00	4.23	8.07
41	8-Oct	5.81	8.38	7.07	5.00	4.19	6.09	4.19	8.38
42	15-Oct	6.23	8.26	7.14	5.32	4.11	6.21	4.11	8.26
43	22-Oct	6.44	8.40	7.24	5.37	3.91	6.27	3.91	8.40
44	29-Oct	6.27	8.37	7.04	5.34	4.03	6.21	4.03	8.37
45	5-Nov	6.04	8.67	6.78	5.16	4.03	6.14	4.03	8.67
46	12-Nov	5.82	8.19	6.68	5.42	3.87	5.99	3.87	8.19
47	19-Nov	5.85	8.53	6.65	5.42	3.88	6.07	3.88	8.53
48	3-Dec	5.75	8.30	6.71	5.82	3.93	6.10	3.93	8.30
49	10-Dec	5.52	7.88	6.54	5.77	4.06	5.95	4.06	7.88
50	17-Dec	5.89	7.74	6.32	6.31	3.97	6.04	3.97	7.74
51	24-Dec	6.15	7.53	6.25	5.91	3.93	5.95	3.93	7.53

Table 35. Sidney, Neb. Wheat Basis, 2011-2015

Week	2015 Date	2011	2012	2013	2014	2015	5 year Average	5 Year Min	5 Year Max
1	1-Jan	-1.59	-0.84	-0.70	-0.20	-0.36	-0.74	-1.59	-0.20
2	8-Jan	-1.59	-0.80	-0.65	-0.12	-0.58	-0.75	-1.59	-0.12
3	15-Jan	-1.59	-0.80	-0.63	-0.09	-0.56	-0.73	-1.59	-0.09
4	22-Jan	-1.59	-0.80	-0.59	-0.10	-0.56	-0.73	-1.59	-0.10
5	29-Jan	-1.57	-0.80	-0.55	-0.10	-0.56	-0.71	-1.57	-0.10
6	5-Feb	-1.55	-0.80	-0.53	-0.10	-0.53	-0.70	-1.55	-0.10
7	12-Feb	-1.51	-0.80	-0.45	-0.10	-0.51	-0.67	-1.51	-0.10
8	19-Feb	-1.50	-0.80	-0.42	-0.10	-0.50	-0.66	-1.50	-0.10
9	26-Feb	-1.48	-0.77	-0.47	-0.01	-0.47	-0.64	-1.48	-0.01
10	5-Mar	-1.56	-0.80	-0.53	0.00	-0.24	-0.63	-1.56	0.00
11	12-Mar	-1.54	-0.84	-0.30	-0.13	-0.47	-0.65	-1.54	-0.13
12	19-Mar	-1.54	-0.84	-0.40	-0.25	-0.47	-0.70	-1.54	-0.25
13	26-Mar	-1.47	-0.80	-0.40	-0.35	-0.46	-0.70	-1.47	-0.35
14	2-Apr	-1.44	-0.80	-0.40	-0.40	-0.46	-0.70	-1.44	-0.40
15	9-Apr	-1.45	-0.80	-0.39	-0.40	-0.44	-0.70	-1.45	-0.39
16	16-Apr	-1.23	-0.80	-0.37	-0.40	-0.45	-0.65	-1.23	-0.37
17	23-Apr	-1.21	-0.80	-0.37	-0.40	-0.45	-0.64	-1.21	-0.37
18	30-Apr	-1.15	-0.78	-0.46	-0.44	-0.39	-0.64	-1.15	-0.39
19	7-May	-1.14	-0.72	-0.48	-0.40	-0.47	-0.64	-1.14	-0.40
20	14-May	-1.13	-0.80	-0.35	-0.50	-0.37	-0.63	-1.13	-0.35
21	21-May	-1.12	-0.80	-0.35	-0.63	-0.45	-0.67	-1.12	-0.35
22	28-May	-1.14	-0.76	-0.29	-0.84	-0.45	-0.70	-1.14	-0.29
23	4-Jun	-1.11	-0.86	-0.23	-1.09	-0.45	-0.75	-1.11	-0.23
24	11-Jun	-1.05	-0.75	-0.20	-1.12	-0.45	-0.72	-1.12	-0.20
25	18-Jun	-1.05	-0.62	-0.19	-0.91	-0.45	-0.64	-1.05	-0.19
26	25-Jun	-0.92	-0.55	-0.21	-0.97	-0.45	-0.62	-0.97	-0.21
27	2-Jul	-0.72	-0.60	0.01	-1.16	-0.36	-0.56	-1.16	0.01
28	9-Jul	-0.71	-0.70	-0.08	-1.71	-0.39	-0.72	-1.71	-0.08
29	16-Jul	-0.95	-0.87	0.10	-1.76	-0.58	-0.81	-1.76	0.10
30	23-Jul	-1.00	-0.87	0.12	-2.12	-0.61	-0.89	-2.12	0.12
31	30-Jul	-1.00	-0.87	0.05	-2.07	-0.61	-0.90	-2.07	0.05
32	6-Aug	-1.00	-0.87	0.05	-1.89	-0.61	-0.86	-1.89	0.05
33	13-Aug	-0.99	-0.86	0.00	-2.27	-0.61	-0.95	-2.27	0.00
34	20-Aug	-1.00	-0.82	-0.03	-2.13	-0.61	-0.92	-2.13	-0.03
35	27-Aug	-1.01	-0.73	-0.14	-2.00	-0.61	-0.90	-2.00	-0.14
36	3-Sep	-1.03	-0.75	-0.28	-2.24	-0.59	-0.98	-2.24	-0.28
37	10-Sep	-1.25	-0.75	-0.21	-2.39	-0.61	-1.04	-2.39	-0.21
38	17-Sep	-1.25	-0.90	-0.24	-2.75	-0.85	-1.20	-2.75	-0.24
39	24-Sep	-1.25	-0.81	-0.28	-2.81	-0.85	-1.20	-2.81	-0.28
40	1-Oct	-1.21	-0.80	-0.49	-2.83	-0.85	-1.23	-2.83	-0.49
41	8-Oct	-1.20	-0.80	-0.49	-2.68	-0.85	-1.20	-2.68	-0.49
42	15-Oct	-1.03	-0.79	-0.35	-2.36	-0.85	-1.07	-2.36	-0.35
43	22-Oct	-0.94	-0.74	-0.40	-2.31	-0.85	-1.05	-2.31	-0.40
44	29-Oct	-0.93	-0.72	-0.37	-2.34	-0.85	-1.04	-2.34	-0.37
45	5-Nov	-0.93	-0.70	-0.35	-2.52	-0.84	-1.07	-2.52	-0.35
46	12-Nov	-0.85	-0.68	-0.35	-2.26	-0.77	-0.98	-2.26	-0.35
47	19-Nov	-0.78	-0.64	-0.30	-2.26	-0.75	-0.95	-2.26	-0.30
48	3-Dec	-0.76	-0.68	-0.34	-1.86	-0.66	-0.86	-1.86	-0.34
49	10-Dec	-0.86	-0.63	-0.15	-1.91	-0.70	-0.85	-1.91	-0.15
50	17-Dec	-0.84	-0.70	-0.21	-0.53	-0.84	-0.62	-0.84	-0.21
51	24-Dec	-0.84	-0.71	-0.20	-0.54	-0.75	-0.60	-0.84	-0.20

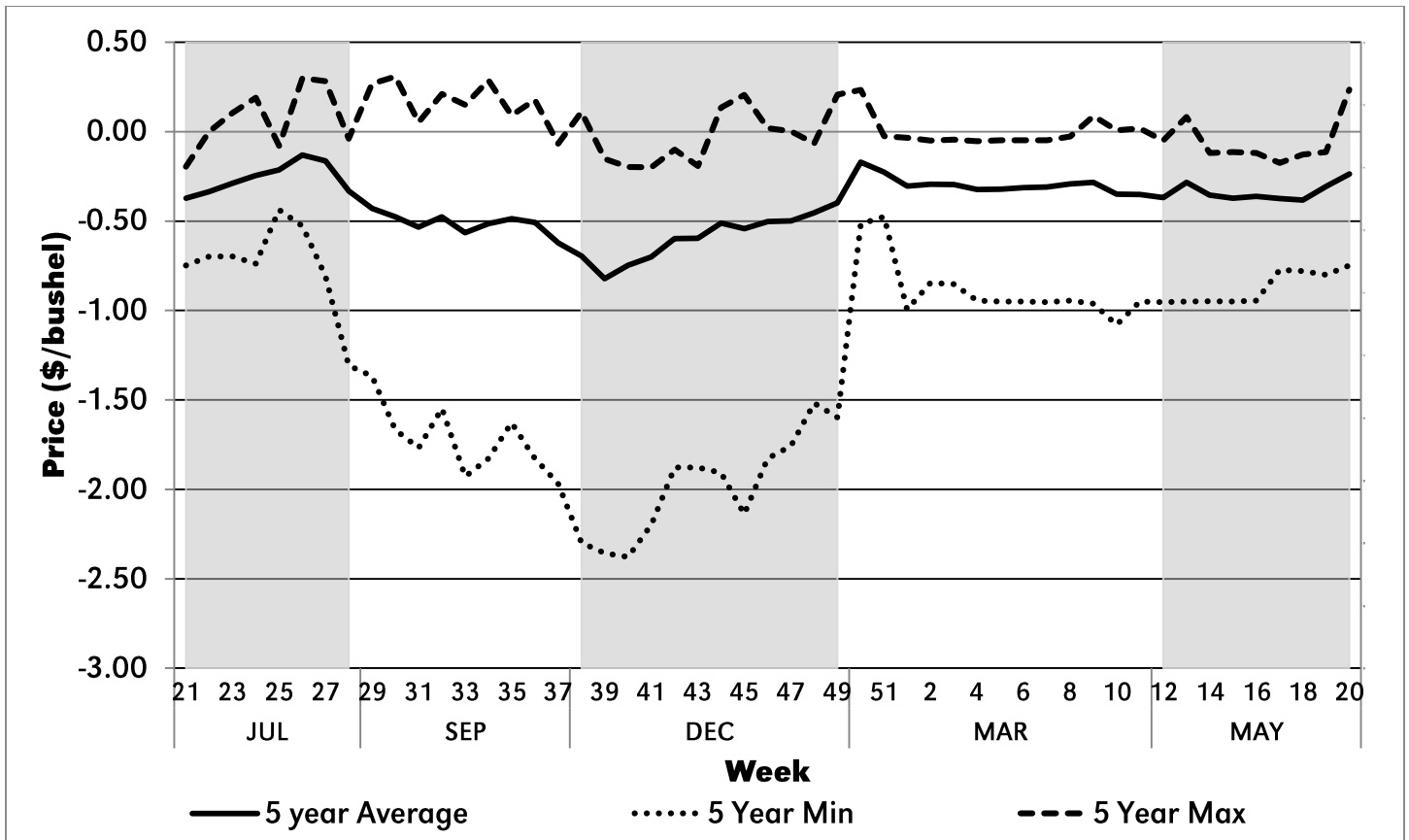

Figure 34. Sidney, Neb. Wheat Basis, 2011-2015

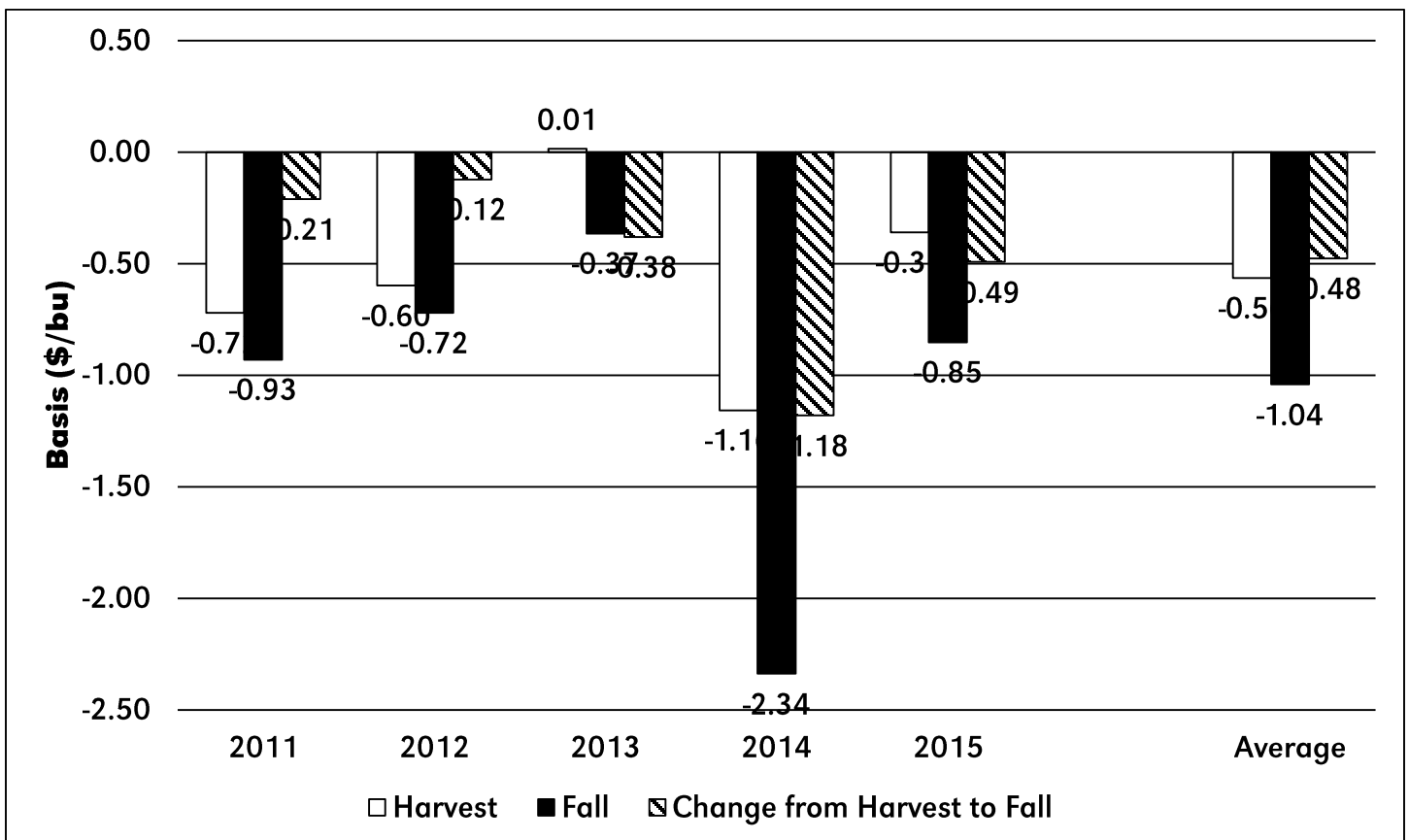

Figure 35. Sidney, Neb. Change in Harvest to Fall Basis Historical Comparison, 2011-2015

Table 36. Superior, Neb. Cash Wheat Price, 2011-2015

Week	2015 Date	2011	2012	2013	2014	2015	5 year Average	5 Year Min	5 Year Max
1	1-Jan	7.59	6.68	7.91	6.20	6.23	6.92	6.20	7.91
2	8-Jan	7.84	6.55	7.77	6.34	5.88	6.88	5.88	7.84
3	15-Jan	8.01	6.40	8.17	6.25	5.53	6.87	5.53	8.17
4	22-Jan	8.38	6.87	8.01	6.27	5.45	7.00	5.45	8.38
5	29-Jan	8.54	6.96	8.18	6.06	5.24	7.00	5.24	8.54
6	5-Feb	8.73	6.70	7.86	6.44	5.44	7.03	5.44	8.73
7	12-Feb	8.58	6.63	7.60	6.68	5.34	6.97	5.34	8.58
8	19-Feb	7.67	6.60	7.48	6.89	5.25	6.78	5.25	7.67
9	26-Feb	8.12	6.79	7.35	6.71	5.03	6.80	5.03	8.12
10	5-Mar	7.31	6.51	7.22	7.07	4.87	6.60	4.87	7.31
11	12-Mar	7.36	6.85	7.09	7.32	5.17	6.76	5.17	7.36
12	19-Mar	7.58	6.64	7.27	7.77	5.20	6.89	5.20	7.77
13	26-Mar	8.13	6.34	7.35	7.79	5.13	6.95	5.13	8.13
14	2-Apr	8.28	6.42	7.01	7.32	5.53	6.91	5.53	8.28
15	9-Apr	7.69	6.33	7.10	7.11	5.21	6.69	5.21	7.69
16	16-Apr	8.38	6.18	7.19	7.46	4.78	6.80	4.78	8.38
17	23-Apr	7.93	6.16	7.24	7.42	4.87	6.72	4.87	7.93
18	30-Apr	7.70	6.08	7.49	7.80	4.69	6.75	4.69	7.80
19	7-May	7.89	5.93	7.76	8.21	4.70	6.90	4.70	8.21
20	14-May	8.70	6.37	7.67	7.61	5.21	7.11	5.21	8.70
21	21-May	8.68	6.50	7.35	7.34	5.37	7.05	5.37	8.68
22	28-May	8.57	6.39	7.46	6.98	4.90	6.86	4.90	8.57
23	4-Jun	8.28	6.47	7.49	6.98	5.21	6.89	5.21	8.28
24	11-Jun	7.68	6.28	7.38	6.94	5.03	6.66	5.03	7.68
25	18-Jun	7.36	6.75	7.26	7.24	4.78	6.68	4.78	7.36
26	25-Jun	6.64	7.32	7.17	7.15	5.20	6.70	5.20	7.32
27	2-Jul	6.84	8.21	7.12	6.87	5.72	6.95	5.72	8.21
28	9-Jul	7.25	8.33	7.07	6.37	5.59	6.92	5.59	8.33
29	16-Jul	7.34	9.14	7.29	6.31	5.13	7.04	5.13	9.14
30	23-Jul	7.44	8.69	7.23	6.01	4.75	6.82	4.75	8.69
31	30-Jul	7.31	8.56	7.12	5.91	4.49	6.68	4.49	8.56
32	6-Aug	7.68	8.93	7.23	6.13	4.47	6.89	4.47	8.93
33	13-Aug	7.55	8.50	7.18	5.75	4.43	6.68	4.43	8.50
34	20-Aug	8.09	8.61	7.23	5.85	4.39	6.83	4.39	8.61
35	27-Aug	8.08	8.77	7.10	6.05	4.28	6.86	4.28	8.77
36	3-Sep	7.86	8.71	7.19	5.85	4.07	6.74	4.07	8.71
37	10-Sep	7.45	8.83	7.00	5.71	4.17	6.63	4.17	8.83
38	17-Sep	6.70	8.72	7.13	5.38	4.39	6.46	4.39	8.72
39	24-Sep	6.61	8.37	7.12	5.32	4.50	6.38	4.50	8.37
40	1-Oct	6.52	8.67	7.26	5.30	4.67	6.48	4.67	8.67
41	8-Oct	6.61	8.98	7.26	5.48	4.63	6.59	4.63	8.98
42	15-Oct	6.85	8.84	7.39	5.80	4.56	6.69	4.56	8.84
43	22-Oct	7.13	8.95	7.39	5.80	4.35	6.72	4.35	8.95
44	29-Oct	7.02	8.88	7.54	5.77	4.48	6.74	4.48	8.88
45	5-Nov	6.79	9.17	7.33	5.54	4.46	6.66	4.46	9.17
46	12-Nov	6.60	8.62	7.05	5.85	4.24	6.47	4.24	8.62
47	19-Nov	6.50	8.97	6.95	5.92	4.22	6.51	4.22	8.97
48	3-Dec	6.44	8.82	6.87	6.16	4.24	6.51	4.24	8.82
49	10-Dec	6.23	8.43	6.90	6.08	4.38	6.40	4.38	8.43
50	17-Dec	6.51	8.34	6.76	6.58	4.29	6.50	4.29	8.34
51	24-Dec	6.76	8.03	6.42	6.23	4.20	6.33	4.20	8.03

Table 37. Superior, Neb. Wheat Basis, 2011-2015

Week	2015 Date	2011	2012	2013	2014	2015	5 year Average	5 Year Min	5 Year Max
1	1-Jan	-1.00	-0.18	-0.20	-0.11	-0.03	-0.31	-1.00	-0.03
2	8-Jan	-0.85	-0.18	-0.20	-0.05	-0.20	-0.29	-0.85	-0.05
3	15-Jan	-0.85	-0.18	-0.20	-0.04	-0.20	-0.30	-0.85	-0.04
4	22-Jan	-0.94	-0.22	-0.21	-0.05	-0.20	-0.32	-0.94	-0.05
5	29-Jan	-0.95	-0.22	-0.20	-0.05	-0.20	-0.32	-0.95	-0.05
6	5-Feb	-0.95	-0.22	-0.15	-0.05	-0.20	-0.31	-0.95	-0.05
7	12-Feb	-0.95	-0.20	-0.15	-0.05	-0.20	-0.31	-0.95	-0.05
8	19-Feb	-0.95	-0.20	-0.10	-0.03	-0.20	-0.29	-0.95	-0.03
9	26-Feb	-0.96	-0.18	-0.12	0.09	-0.24	-0.28	-0.96	0.09
10	5-Mar	-1.08	-0.22	-0.18	0.01	-0.27	-0.35	-1.08	0.01
11	12-Mar	-0.95	-0.20	-0.34	0.02	-0.30	-0.35	-0.95	0.02
12	19-Mar	-0.95	-0.20	-0.34	-0.05	-0.30	-0.37	-0.95	-0.05
13	26-Mar	-0.95	-0.20	0.08	-0.05	-0.30	-0.28	-0.95	0.08
14	2-Apr	-0.95	-0.20	-0.21	-0.12	-0.30	-0.35	-0.95	-0.12
15	9-Apr	-0.95	-0.20	-0.29	-0.11	-0.31	-0.37	-0.95	-0.11
16	16-Apr	-0.94	-0.20	-0.25	-0.12	-0.30	-0.36	-0.94	-0.12
17	23-Apr	-0.77	-0.23	-0.40	-0.18	-0.30	-0.37	-0.77	-0.18
18	30-Apr	-0.78	-0.13	-0.53	-0.26	-0.21	-0.38	-0.78	-0.13
19	7-May	-0.80	-0.17	-0.16	-0.11	-0.29	-0.31	-0.80	-0.11
20	14-May	-0.75	-0.35	0.24	-0.18	-0.14	-0.24	-0.75	0.24
21	21-May	-0.75	-0.37	-0.20	-0.34	-0.21	-0.37	-0.75	-0.20
22	28-May	-0.52	-0.26	0.00	-0.70	-0.20	-0.34	-0.70	0.00
23	4-Jun	-0.43	-0.22	0.11	-0.70	-0.20	-0.29	-0.70	0.11
24	11-Jun	-0.30	-0.18	0.19	-0.74	-0.20	-0.25	-0.74	0.19
25	18-Jun	-0.24	-0.08	-0.11	-0.44	-0.20	-0.21	-0.44	-0.08
26	25-Jun	-0.25	-0.03	0.30	-0.53	-0.15	-0.13	-0.53	0.30
27	2-Jul	-0.20	-0.06	0.28	-0.81	-0.04	-0.16	-0.81	0.28
28	9-Jul	-0.21	-0.04	-0.04	-1.31	-0.06	-0.33	-1.31	-0.04
29	16-Jul	-0.40	-0.24	0.27	-1.37	-0.40	-0.43	-1.37	0.27
30	23-Jul	-0.40	-0.21	0.31	-1.67	-0.42	-0.48	-1.67	0.31
31	30-Jul	-0.40	-0.13	0.05	-1.77	-0.42	-0.53	-1.77	0.05
32	6-Aug	-0.40	-0.22	0.21	-1.55	-0.43	-0.48	-1.55	0.21
33	13-Aug	-0.40	-0.23	0.15	-1.93	-0.42	-0.57	-1.93	0.15
34	20-Aug	-0.39	-0.22	0.29	-1.83	-0.42	-0.51	-1.83	0.29
35	27-Aug	-0.40	-0.13	0.09	-1.63	-0.36	-0.49	-1.63	0.09
36	3-Sep	-0.38	-0.16	0.18	-1.83	-0.35	-0.51	-1.83	0.18
37	10-Sep	-0.50	-0.21	-0.07	-1.97	-0.37	-0.62	-1.97	-0.07
38	17-Sep	-0.51	-0.38	0.11	-2.30	-0.40	-0.70	-2.30	0.11
39	24-Sep	-0.79	-0.41	-0.15	-2.36	-0.40	-0.82	-2.36	-0.15
40	1-Oct	-0.46	-0.20	-0.30	-2.38	-0.41	-0.75	-2.38	-0.20
41	8-Oct	-0.40	-0.20	-0.30	-2.20	-0.41	-0.70	-2.20	-0.20
42	15-Oct	-0.40	-0.21	-0.10	-1.88	-0.40	-0.60	-1.88	-0.10
43	22-Oct	-0.25	-0.19	-0.25	-1.88	-0.41	-0.60	-1.88	-0.19
44	29-Oct	-0.18	-0.21	0.14	-1.91	-0.40	-0.51	-1.91	0.14
45	5-Nov	-0.18	-0.20	0.21	-2.14	-0.40	-0.54	-2.14	0.21
46	12-Nov	-0.07	-0.25	0.02	-1.83	-0.40	-0.50	-1.83	0.02
47	19-Nov	-0.13	-0.20	0.00	-1.76	-0.41	-0.50	-1.76	0.00
48	3-Dec	-0.06	-0.16	-0.18	-1.52	-0.35	-0.45	-1.52	-0.06
49	10-Dec	-0.15	-0.08	0.21	-1.60	-0.38	-0.40	-1.60	0.21
50	17-Dec	-0.22	-0.10	0.23	-0.26	-0.52	-0.17	-0.52	0.23
51	24-Dec	-0.22	-0.20	-0.03	-0.21	-0.48	-0.23	-0.48	-0.03

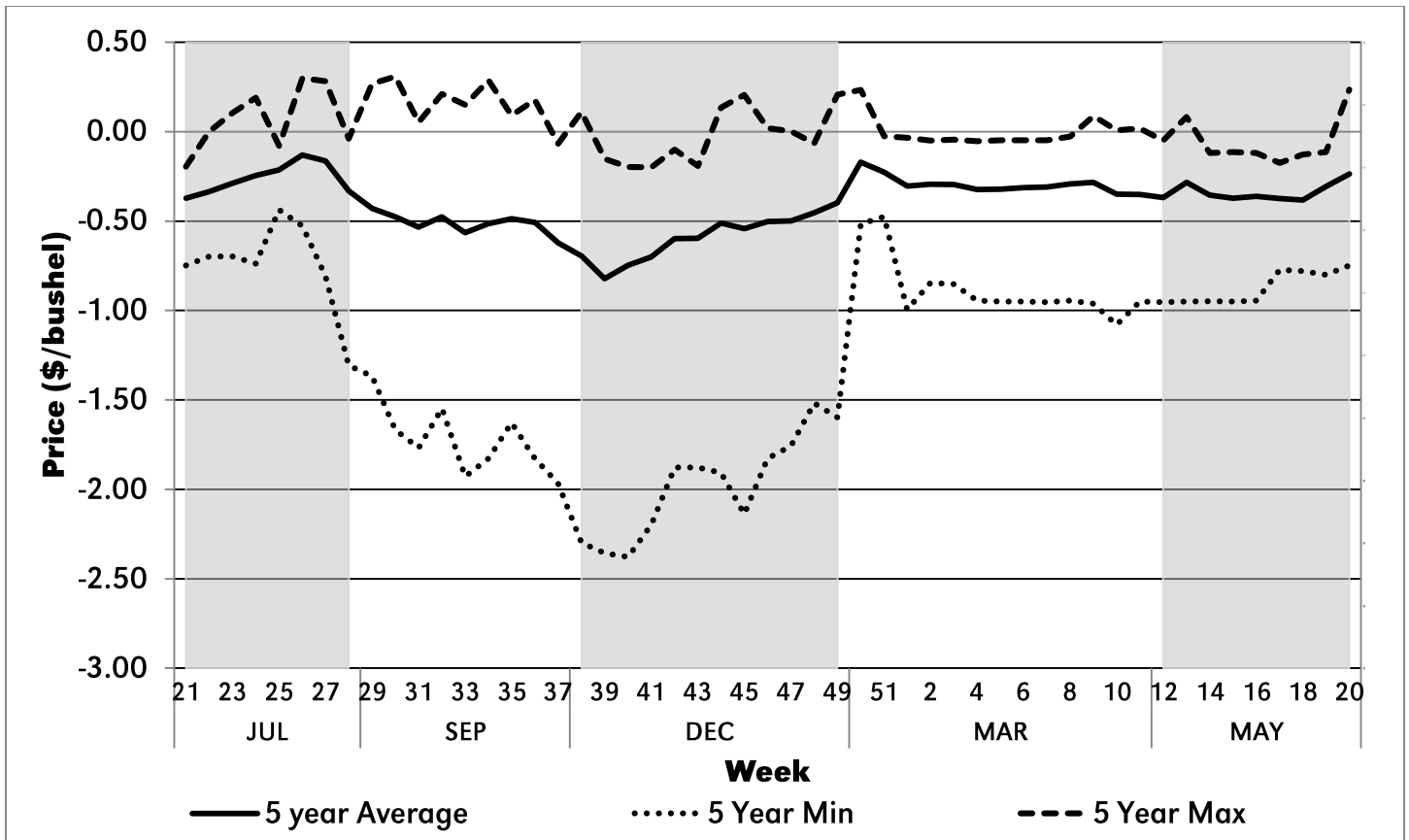

Figure 36. Superior, Neb. Wheat Basis, 2011-2015

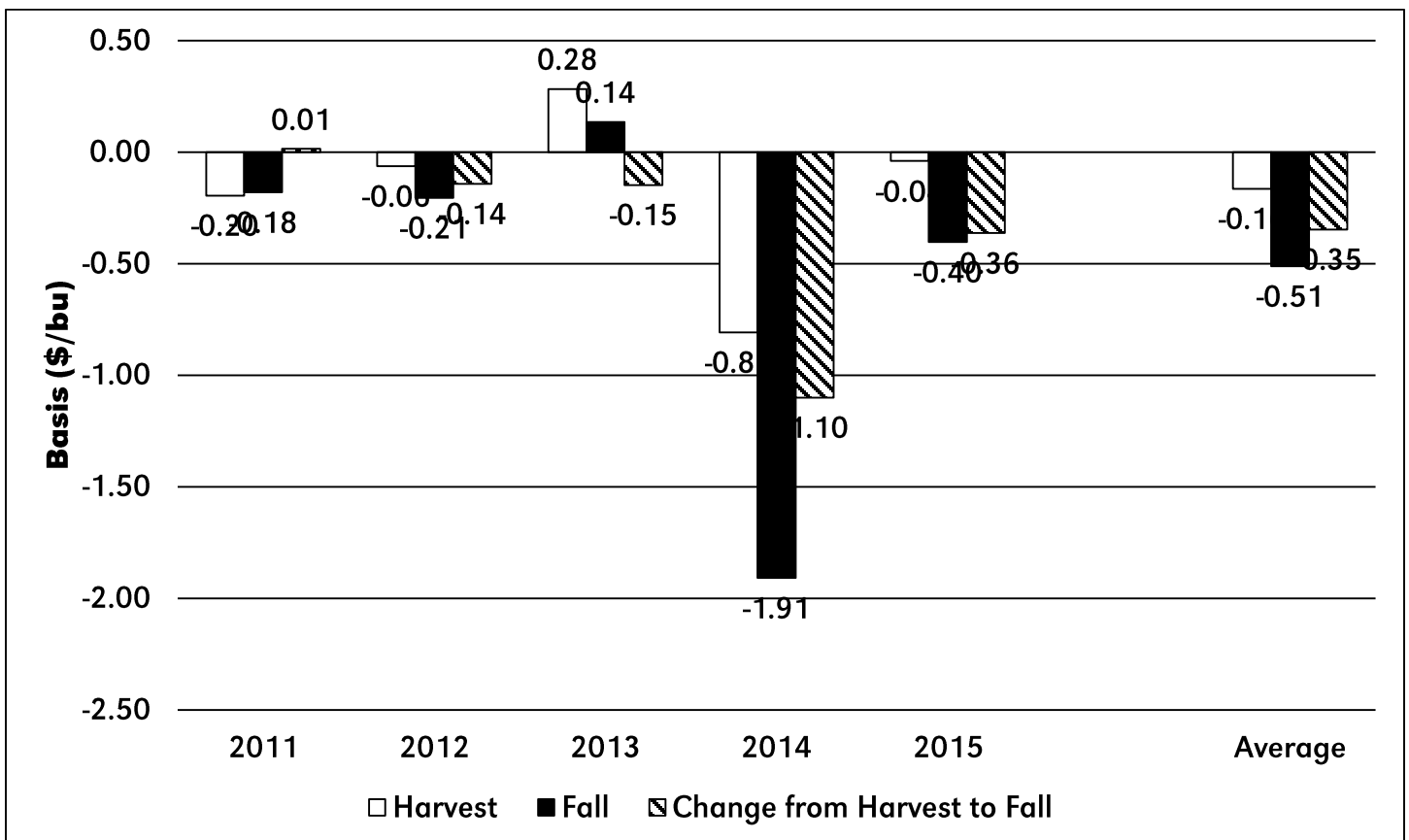

Figure 37. Superior, Neb. Change in Harvest to Fall Basis Historical Comparison, 2011-2015

Table 38. Waverly, Neb. Cash Wheat Price, 2011-2015

Week	2015 Date	2011	2012	2013	2014	2015	5 year Average	5 Year Min	5 Year Max
1	1-Jan	7.29	6.27	7.56	6.35	6.06	6.71	6.06	7.56
2	8-Jan	7.39	6.23	7.42	6.27	5.68	6.60	5.68	7.42
3	15-Jan	7.56	6.08	7.92	6.20	5.33	6.62	5.33	7.92
4	22-Jan	8.03	6.59	7.77	6.22	5.25	6.77	5.25	8.03
5	29-Jan	8.19	6.71	7.93	5.99	5.04	6.77	5.04	8.19
6	5-Feb	8.38	6.47	7.66	6.39	5.27	6.83	5.27	8.38
7	12-Feb	8.23	6.38	7.40	6.61	5.19	6.76	5.19	8.23
8	19-Feb	7.38	6.35	7.28	6.72	5.10	6.57	5.10	7.38
9	26-Feb	7.83	6.53	7.15	6.40	4.93	6.57	4.93	7.83
10	5-Mar	7.02	6.25	7.07	6.93	4.80	6.41	4.80	7.07
11	12-Mar	6.96	6.52	6.90	7.10	5.10	6.52	5.10	7.10
12	19-Mar	7.18	6.31	7.08	7.54	5.13	6.65	5.13	7.54
13	26-Mar	7.73	6.09	7.16	7.42	5.08	6.70	5.08	7.73
14	2-Apr	7.93	6.17	6.82	7.04	5.53	6.70	5.53	7.93
15	9-Apr	7.34	6.08	6.84	6.81	5.22	6.46	5.22	7.34
16	16-Apr	8.18	5.98	7.01	7.16	4.78	6.62	4.78	8.18
17	23-Apr	7.55	6.00	7.11	7.18	4.87	6.54	4.87	7.55
18	30-Apr	7.47	5.83	7.29	7.59	4.64	6.56	4.64	7.59
19	7-May	7.66	5.68	7.58	8.01	4.65	6.72	4.65	8.01
20	14-May	8.40	6.22	7.46	7.35	5.08	6.90	5.08	8.40
21	21-May	8.38	6.37	7.11	7.10	5.23	6.84	5.23	8.38
22	28-May	8.04	6.12	7.22	6.91	4.75	6.61	4.75	8.04
23	4-Jun	7.71	6.13	7.16	6.72	5.06	6.56	5.06	7.71
24	11-Jun	6.98	5.96	7.14	6.64	4.88	6.32	4.88	7.14
25	18-Jun	6.90	6.42	6.94	6.85	4.63	6.35	4.63	6.94
26	25-Jun	6.29	7.05	7.13	6.73	4.99	6.44	4.99	7.13
27	2-Jul	6.60	7.88	6.93	6.57	5.47	6.69	5.47	7.88
28	9-Jul	7.08	7.96	6.72	6.15	5.44	6.67	5.44	7.96
29	16-Jul	7.17	8.77	6.76	6.09	5.23	6.80	5.23	8.77
30	23-Jul	7.29	8.32	6.79	5.79	4.87	6.61	4.87	8.32
31	30-Jul	7.16	8.10	6.75	5.84	4.61	6.49	4.61	8.10
32	6-Aug	7.53	8.57	6.97	5.96	4.60	6.73	4.60	8.57
33	13-Aug	7.40	8.14	6.92	5.58	4.55	6.52	4.55	8.14
34	20-Aug	7.93	8.33	6.93	5.72	4.56	6.69	4.56	8.33
35	27-Aug	7.92	8.43	6.84	5.85	4.44	6.70	4.44	8.43
36	3-Sep	7.71	8.37	6.91	5.60	4.30	6.58	4.30	8.37
37	10-Sep	7.20	8.49	6.77	5.44	4.40	6.46	4.40	8.49
38	17-Sep	6.46	8.38	6.90	5.11	4.41	6.25	4.41	8.38
39	24-Sep	6.29	8.17	6.90	5.09	4.52	6.19	4.52	8.17
40	1-Oct	6.33	8.27	6.99	5.07	4.70	6.27	4.70	8.27
41	8-Oct	6.41	8.58	6.99	5.16	4.66	6.36	4.66	8.58
42	15-Oct	6.75	8.49	7.08	5.48	4.58	6.48	4.58	8.49
43	22-Oct	6.88	8.65	7.27	5.48	4.38	6.53	4.38	8.65
44	29-Oct	6.70	8.55	7.37	5.47	4.50	6.52	4.50	8.55
45	5-Nov	6.52	8.86	7.14	5.49	4.51	6.50	4.51	8.86
46	12-Nov	6.22	8.44	6.92	5.50	4.29	6.27	4.29	8.44
47	19-Nov	6.19	8.79	6.86	5.50	4.28	6.32	4.28	8.79
48	3-Dec	6.09	8.57	6.80	5.89	4.27	6.32	4.27	8.57
49	10-Dec	5.86	8.20	6.85	5.83	4.40	6.23	4.40	8.20
50	17-Dec	6.23	7.89	6.68	6.44	4.31	6.31	4.31	7.89
51	24-Dec	6.48	7.68	6.43	6.06	4.22	6.17	4.22	7.68

Table 39. Waverly, Neb. Wheat Basis, 2011-2015

Week	2015 Date	2011	2012	2013	2014	2015	5 year Average	5 Year Min	5 Year Max
1	1-Jan	-1.30	-0.59	-0.55	0.04	-0.20	-0.52	-1.30	0.04
2	8-Jan	-1.30	-0.50	-0.55	-0.12	-0.40	-0.57	-1.30	-0.12
3	15-Jan	-1.30	-0.50	-0.45	-0.09	-0.40	-0.55	-1.30	-0.09
4	22-Jan	-1.30	-0.50	-0.45	-0.10	-0.40	-0.55	-1.30	-0.10
5	29-Jan	-1.30	-0.47	-0.45	-0.12	-0.40	-0.55	-1.30	-0.12
6	5-Feb	-1.30	-0.45	-0.35	-0.10	-0.37	-0.51	-1.30	-0.10
7	12-Feb	-1.30	-0.45	-0.35	-0.12	-0.35	-0.51	-1.30	-0.12
8	19-Feb	-1.24	-0.45	-0.30	-0.20	-0.35	-0.51	-1.24	-0.20
9	26-Feb	-1.25	-0.44	-0.32	-0.22	-0.34	-0.52	-1.25	-0.22
10	5-Mar	-1.37	-0.48	-0.33	-0.13	-0.34	-0.53	-1.37	-0.13
11	12-Mar	-1.35	-0.53	-0.53	-0.20	-0.37	-0.59	-1.35	-0.20
12	19-Mar	-1.35	-0.53	-0.53	-0.28	-0.37	-0.61	-1.35	-0.28
13	26-Mar	-1.35	-0.45	-0.11	-0.42	-0.35	-0.54	-1.35	-0.11
14	2-Apr	-1.30	-0.45	-0.40	-0.40	-0.30	-0.57	-1.30	-0.30
15	9-Apr	-1.30	-0.45	-0.55	-0.42	-0.30	-0.60	-1.30	-0.30
16	16-Apr	-1.15	-0.40	-0.43	-0.42	-0.30	-0.54	-1.15	-0.30
17	23-Apr	-1.15	-0.39	-0.53	-0.42	-0.30	-0.56	-1.15	-0.30
18	30-Apr	-1.01	-0.38	-0.73	-0.47	-0.26	-0.57	-1.01	-0.26
19	7-May	-1.03	-0.42	-0.34	-0.32	-0.34	-0.49	-1.03	-0.32
20	14-May	-1.05	-0.50	0.03	-0.44	-0.27	-0.45	-1.05	0.03
21	21-May	-1.05	-0.50	-0.44	-0.58	-0.35	-0.58	-1.05	-0.35
22	28-May	-1.05	-0.53	-0.24	-0.77	-0.35	-0.59	-1.05	-0.24
23	4-Jun	-1.00	-0.56	-0.23	-0.96	-0.35	-0.62	-1.00	-0.23
24	11-Jun	-1.00	-0.50	-0.04	-1.04	-0.35	-0.59	-1.04	-0.04
25	18-Jun	-0.70	-0.41	-0.43	-0.83	-0.35	-0.54	-0.83	-0.35
26	25-Jun	-0.60	-0.30	0.27	-0.95	-0.36	-0.39	-0.95	0.27
27	2-Jul	-0.44	-0.39	0.09	-1.11	-0.29	-0.43	-1.11	0.09
28	9-Jul	-0.38	-0.41	-0.40	-1.53	-0.21	-0.58	-1.53	-0.21
29	16-Jul	-0.57	-0.61	-0.27	-1.59	-0.30	-0.67	-1.59	-0.27
30	23-Jul	-0.55	-0.58	-0.13	-1.89	-0.30	-0.69	-1.89	-0.13
31	30-Jul	-0.55	-0.59	-0.32	-1.84	-0.30	-0.72	-1.84	-0.30
32	6-Aug	-0.55	-0.58	-0.05	-1.72	-0.30	-0.64	-1.72	-0.05
33	13-Aug	-0.55	-0.58	-0.11	-2.10	-0.30	-0.73	-2.10	-0.11
34	20-Aug	-0.55	-0.50	-0.01	-1.96	-0.25	-0.65	-1.96	-0.01
35	27-Aug	-0.56	-0.47	-0.17	-1.83	-0.20	-0.65	-1.83	-0.17
36	3-Sep	-0.53	-0.51	-0.10	-2.08	-0.12	-0.67	-2.08	-0.10
37	10-Sep	-0.75	-0.55	-0.30	-2.24	-0.14	-0.79	-2.24	-0.14
38	17-Sep	-0.75	-0.72	-0.12	-2.57	-0.38	-0.91	-2.57	-0.12
39	24-Sep	-1.11	-0.61	-0.37	-2.59	-0.38	-1.01	-2.59	-0.37
40	1-Oct	-0.65	-0.60	-0.57	-2.61	-0.38	-0.96	-2.61	-0.38
41	8-Oct	-0.60	-0.60	-0.57	-2.52	-0.38	-0.93	-2.52	-0.38
42	15-Oct	-0.50	-0.56	-0.41	-2.20	-0.38	-0.81	-2.20	-0.38
43	22-Oct	-0.50	-0.49	-0.37	-2.20	-0.38	-0.79	-2.20	-0.37
44	29-Oct	-0.50	-0.54	-0.04	-2.21	-0.38	-0.73	-2.21	-0.04
45	5-Nov	-0.45	-0.51	0.01	-2.19	-0.35	-0.70	-2.19	0.01
46	12-Nov	-0.45	-0.43	-0.11	-2.18	-0.35	-0.70	-2.18	-0.11
47	19-Nov	-0.44	-0.38	-0.09	-2.18	-0.35	-0.69	-2.18	-0.09
48	3-Dec	-0.42	-0.41	-0.25	-1.79	-0.32	-0.64	-1.79	-0.25
49	10-Dec	-0.52	-0.31	0.16	-1.85	-0.36	-0.57	-1.85	0.16
50	17-Dec	-0.49	-0.55	0.15	-0.40	-0.50	-0.36	-0.55	0.15
51	24-Dec	-0.50	-0.55	-0.02	-0.38	-0.46	-0.38	-0.55	-0.02

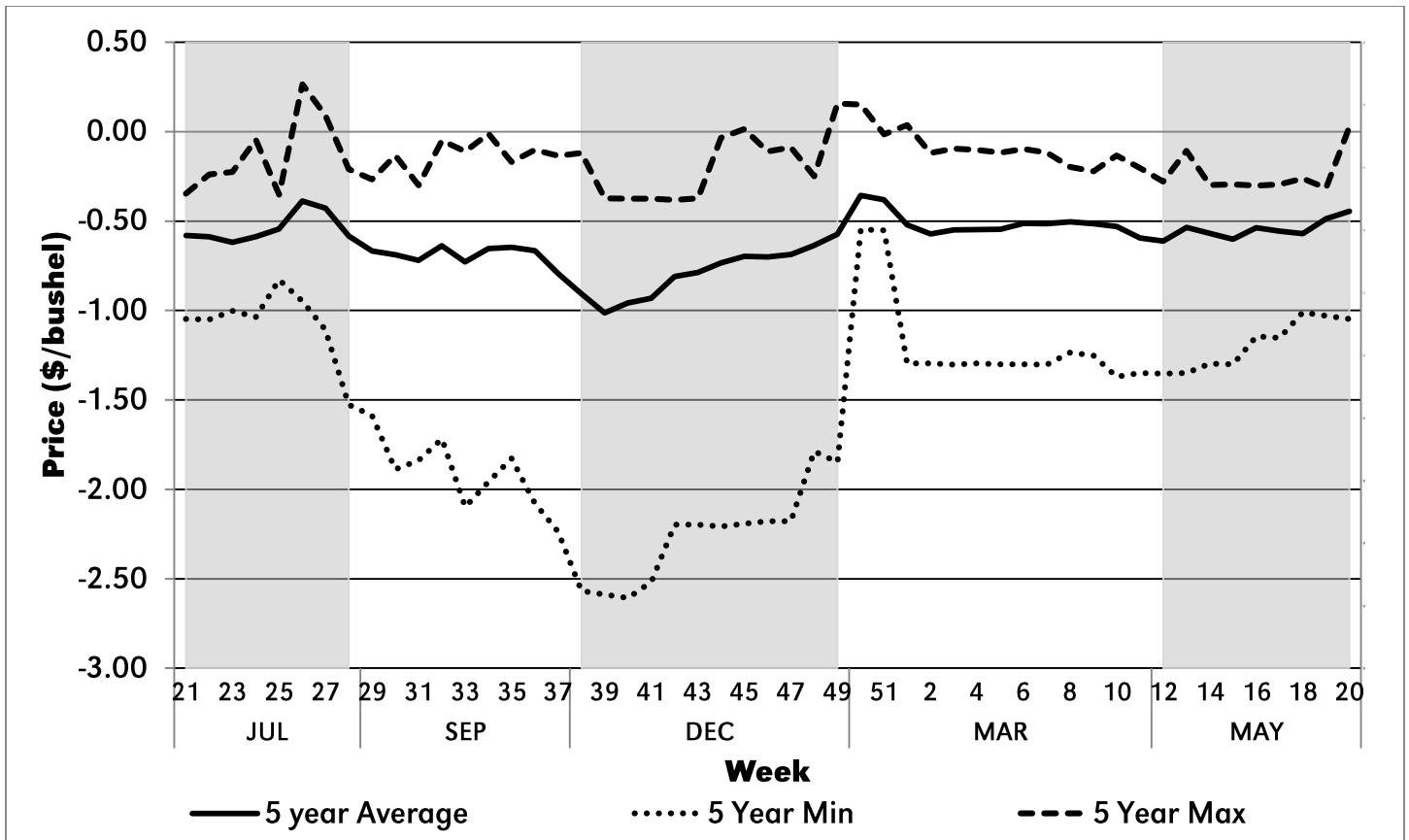

Figure 38. Waverly, Neb. Wheat Basis, 2011-2015

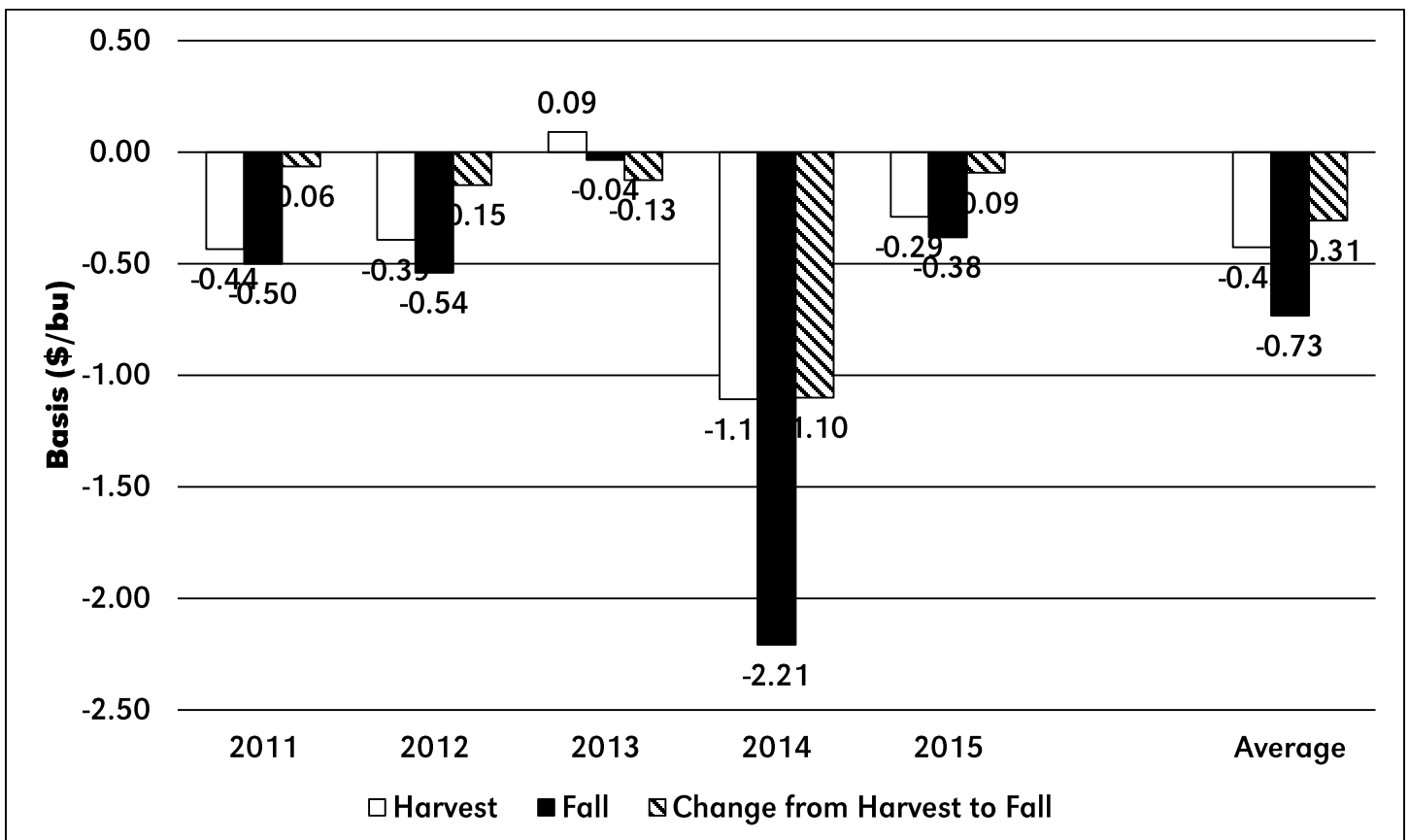

Figure 39. Waverly, Neb. Change in Harvest to Fall Basis Historical Comparison, 2011-2015



Extension is a Division of the Institute of Agriculture and Natural Resources at the University of Nebraska–Lincoln cooperating with the Counties and the United States Department of Agriculture.
University of Nebraska–Lincoln Extension educational programs abide with the nondiscrimination policies of the University of Nebraska–Lincoln and the United States Department of Agriculture.